UNE 3, 1917.—[PART II.]

Fourth and Hill Sts.

ng
ction
$13.95
$35.00

omen's
Panama
at $2.25
the Basement
Monday
ortunity!
Hats, trimmed with
harmoniously combined

crown Panamas.
hat droop deeply about the

htly drooping brims.
ttisential blocked Panama.
blocks.
that this price is for new,
locks, in clean, fresh Pan-
y Monday if you would be
style that is becoming to.

The Broadway Basement.

f Interest to Women
ootwear $1.95
way Basement Shoe Section
news of a special sale—
ike footwear.
summer days almost here,
gaining in popularity, this
ortant.
ppers, oxfords and strap slip-
ith soft hand-turned feather
e heels.
p lace boots are also included.
good quality, and are priced
ure for the first Monday of

The Broadway Basement

gs $27.50
0 Grade
ar—that's why we can offer
e price they are especially

The Broadway Basement
Rug Samples $2.49
9x12 inches. High-grade Wilton
and fringed.
and Fiber Rugs $7.95
all colorings, in small all-
designs. Special for Monday.

which will give excellent wear.
The Broadway Basement.

ants 12½c yd
e for side drapes. Some of
is grade would cost you 25c

Broadway Basement.

in Rods 7 1-2c
egularly at 10c. Have brass
d for Monday. The Broadway

Pillows 49c
are or oblong pillows in "fi
ersey pillows like these sell
price. Choose on Monday
Broadway Basement.

nger Men
$12.50
wish to see, and have the
ng.
re correct and up-to-date
terials which will give excel-
sure that they retain their
reasonable for such grade of

The Broadway Basement

nicker
its $5
6 to 18 Years
ade suits for school wear.
ds, cassimeres and home-
which will look well and
ear.
nch-back suits—the coats
ats, and either loose or

cut full and roomy, and are

and economical to select a
ear, for there are hundreds
e at some of this

a large assortment of stripe
s, also plain blue in light or
a coat style. Have pocket

Broadway Basement.

rt new shapes from which
suit your fancy;
th black or blue ribbon
to 5 years.

The Broadway Basement

h and Hill Sts.

Music and Song.
THE STAGE AND THE DRAMA.

The Cream Sheet—Life's Finer Side.

Los Angeles Sunday Times

Part III: 26 Pages.
LITERATURE—SOCIETY

LXVIᵀᴴ YEAR. SUNDAY MORNING, JUNE 3, 1917. THE HOME For Parents and Children. For Teachers and Pupils.

Theaters—Amusements—Entertainments

LUNE'S BROADWAY THEATER—528 S. Bdwy.

Bessie Barriscale

in a romance of the
Blue Ridge Mountains of Virginia

"Bawbs O' Blue Ridge"

A beautiful play of all that is good and sweet and pure, sprinkled throughout with sparkling comedy

LUNE'S THEATER BEAUTIFUL—
AUDITORIUM
BEGINNING MON., JUNE 4 } 4 TIMES DAILY POPULAR PRICES
MARY PICKFORD
HER LATEST AND GREATEST—"A ROMANCE OF THE REDWOODS."

WORLD'S GREATEST STOCK COMPANY—
MOROSCO
MATINEE TODAY
JUBILEE MATINEE, TUESDAY AFTERNOON.
COMMON CLAY
A Regular Oliver Morosco Production.
Chas. C. Warnack, Times—It is a chapter from life, written in letters of gold, merits unstinted praise for excellency of production.
Wm. Hotaling, Herald—It will make you laugh and cry alternately, and after you get it once have a desire to see it again.
Edmund Davis, Tribune—Absorbingly human and compelling. I don't think I ever saw a more beautiful performance anywhere.
Ivan Lawrence, Examiner—A beautifully drawn picture, voiced with skill throughout.
Nights, 10c to 75c; Mats., 10c, 25c, 50c. Next Week—"STOP THIEF."

MAJESTIC— Matinees Wednesday and Saturday
KOLB and DILL—Themselves
In Their Own Offering
"THE HIGH COST OF LOVING"
Nights, 25c, 50c, 75c, $1.00; first 6 rows, $1.50. Matinees, 25c, 50c, 75c, $1.00.

BURBANK THEATER—
Direct from Many Months' Great Run at the Burbank
CONTINUOUS DAILY FROM 1 TO 11 P.M.
A THEATER FOR THE FAMILY
NEW SHOW EVERY MONDAY
FIVE NEW VAUDEVILLE ACTS
THE EXPOSITION TRIO
CAMILLE'S DOG CIRCUS
Phil. Bennett "The Alpine Troubadour"
BLAIR and CRYSTAL
FREDERICK THE GREAT & COMPANY
5-ACT PHOTOPLAY
"The Law That Failed"
STARRING
ALMA HANLON
America's Magnetic Screen Star, and Edward Ellis.
ANY TIME 10c EVERY DAY

SYMPHONY THEATER— 614-616 S. Bdwy.
Second and Positively Last Big Week Starts TODAY
Ethel Barrymore
In Her Supreme Screen Triumph
"THE CALL OF HER PEOPLE"

ANN'S RIALTO— MATS. at 12-2-4 p.m. All Seats Except Boxes... 25c
THE GARDEN OF ALLAH
Prices—25c-50c; boxes, 75c. Phone F5275; Main 8952.

STUDIO.

Offset.

EVOLVE NOVEL SCHEME.

PRODUCERS TO OFFER PICK OF STARS TO EXHIBITORS.

By Grace Kingsley.

Since the independent stand taken by exhibitors regarding the open market, many of the producers are rushing to get into line and be first on hand with their wares.

Paramount and Artcraft have evolved a scheme by which coordination is worked out between the two distributing systems. According to the new arrangement, the output of these concerns, after August 5, will be booked in star series, the exhibitor taking the stars whom his patrons prefer. For Artcraft, Mary Pickford will make eight pictures annually; Douglas Fairbanks, seven; David Griffith, six; Elsie Ferguson, seven; Cecil de Mille, six—two of these with Geraldine Farrar as star—and George Cohan, two.

Paramount's record will be eight each for Olga Petrova, Marguerite Clark, Pauline Frederick, Jack Pickford and Louise Huff, Sessue Hayakawa, Fannie Ward, Vivian Martin and Wallace Reid; three with George Beban, three with Billie Burke, two with Ann Pennington.

Champ Vamp Arrives.

Bringing with her seventeen trunkloads of clothes, five servants and a parent or two, Miss Theda Bara, most popular of Fox stars and world-famed for putting the "ire" in "vampire," arrived in Los Angeles yesterday via the Santa Fe. She was met by a delegation of Fox coworkers, who enthusiastically welcomed her with cheers, flowers and fruit.

This is Miss Bara's first trip west, the effete East always having claimed her. It is even said she was born on the edge of the Sahara Desert. Be this as it may, Miss Bara declared the part of her trip which principally interested her was the desert, and that she knew it for what it was the moment she spied it, on account of the number of desert pictures in which she appeared.

Yes, Miss Bara is just as fascinating in real life as on the screen.

The first picture which Miss Bara will make in the West will be an elaborate visualization of Sardou's "Cleopatra," which has been suggested by thousands of the actress's admirers as specially suited to her peculiar genius. Monroe Salisbury has been engaged to play a leading role in support of the divine Theda.

Surprise Note.

Bessie Love has just finished her first starring vehicle under the Ince banner. This is the much-heralded story of the circus in which Miss Love will be presented in a role far removed from any heretofore seen on the screen. In it the young woman performs all sorts of stunts not at all to be expected of this mild-faced young lady.

Billie Courts Thalia.

William Wickersham, well-known dancer, has just completed an engagement with the Bernstein company, wherein though a dancer, he acted right out on the stage, appearing as leading man in a play within a play. The name of the story is "Loyalty," and has Murdock McQuarrie, co-starred with Betty Brice.

Wickersham has lately returned from New York, whence he brings the very latest dances, and it is some of these he introduces in the film.

Desert Air Stuff.

William S. Hart was notified, last week, by a prominent florist, that he would receive fifty dollars' worth of American Beauty roses every Sunday morning for an indefinite period. Upon being questioned the florist claimed to be unable to supply any information as to the source of the gift. Hart is very anxious to learn the name of this generous admirer, even though, due to his absence from the city, the flowers appear to be doomed to blush unseen for a period of several weeks.

Actor From Ground Up.

Lon Chaney, Universal character actor, who made a big hit in "Hell Morgan's Girl," while famous for his marvelous make-ups in different roles, claims the characterization must go far deeper than "crepe" and grease-paint.

"You've got to be under the skin of the character," said Chaney the other day, as he rolled cigarettes between scenes, "and you've got to know all about the fellow you're acting.

Earnest Student Item.

Dorothy Phillips, who appears this week at the Superba, in the role of Nora in a visualization of Ibsen's "The Doll's House," is an earnest student of the great Norwegian playwright, and in working out the screen characterization did not content herself with merely thinking out the role, but memorized it completely.

Taps for Tye.

The film world as represented at the Bernstein studio, has gone into mourning for Murdoch MacQuarrie's bulldog, Tye, one of an old and aristocratic family, who has recently departed for the happy hunting ground.

Tye was a well-known film star himself, having appeared with his distinguished master in a good many productions. He leaves a sorrowing family of one son, Toby, also well known to screen fame.

Toby is not yet reconciled to his father's death and still sniffs hopefully about the house, and brings Tye's collar to lay at his master's feet.

Steals McRae's Stuff.

Knowing it could be done on account of having seen it accomplished so often in pictures, B. F. Reynolds of the staff of the Times-Universal Animated Weekly cameramen, raced his automobile against a train, and won, the other day, and thereby covered himself with glory, since he performed a service for his government.

Reynolds had been photographing the arrival from San Francisco and departure for the navy yard at Philadelphia of several hundred Filipinos who had crossed the Pacific to enter the naval service. Shortly after the train pulled out, two of the Filipinos were discovered to have been left behind.

The Southern Pacific's representatives thereupon asked Reynolds if he would take the men in his automobile and try and meet the train at San Gabriel, the first stop. The news pictorial man quickly piled the men in his car and started away at a fast clip, reaching San Gabriel a few minutes in advance of the train. There he turned the men over to the waiting government official.

Bernstein Flits.

Isadore Bernstein, at the Bernstein Studio, has left for New York, where he expects to see some of the exchange men. He will probably visit the Chicago convention on his way home.

Just Couldn't Stay Away.

Seena Owen Walsh, Fine Arts star, who has been shopping in New York, is expected home this week, bearing a new pink silk shirt for George Walsh, some wonderful what-you-may-callums for baby Patricia, and a flock of new hats for herself.

Arabian Nights in Miniature.

A picturization of the Arabian Nights tale, "Aladdin," is being made by the Fox company, with the kid actors playing the leading roles. The Franklyn brothers are directing, and the cast includes Georgie Stone, Carmen De Rue, Virginia Corbin and Violet Radcliffe.

Pulled His Hair?

"I saw your husband, Wilton Lackaye, last night," said a regular first-nighter to Ruth Lackaye, the pretty purveyor of character roles in Balboa-made pictures.

"But Wilton never was my husband," said Ruth dimpling. "I only married his brother."

"How could you tell them apart?" pursued her questioner.

"Oh, I always knew my husband, for he was the one who didn't wear a toupee."

Mary Gets Prize Gift.

Mary Pickford has received many novel gifts since she became the "world's sweetheart," but few have the sentiment attached to them that belongs to a little comb, just delivered to Mary. The comb was accompanied by a tearful little pink note from an admirer, stating that it had no further place in the household, inasmuch as the owner had died. The owner was "Toodles," and "Toodles" was an angora cat that had just disposed of the last of its nine lives.

Writes the Silent Dialogue.

H. Sheridan Bickers, well known in literary circles as a distinguished British speaker, playwright, dramatic critic and editor, has been engaged to supervise the construction of the sub-titles in Bessie Barriscale and J. Warren Kerrigan features, under the Paralta banner.

Graft Note.

Ednamae Wilson, the tiny actress of the Bernstein studios, was very busy visiting the children in the neighborhood of that institution last Friday. It developed that Ednamae was enlisting the interest and sympathies of the youngsters in making an onslaught on Providence in order to co-ordinate their forces in praying for good weather, so that the company might not be deterred from making a trip to Balboa to film some scenes in "Justice." Thus was Ednamae's mother all at once enlightened as to the reason for the young lady's buying a whole dollar's worth of all-day suckers in one

Stellar Factors in Week's Entertainment.



Picture sparklers

Whose magnetizing rays will hold the eyes of spectators here this week.

STUDIO.

Picture Sparklers.

Whose magnetizing rays will hold the eyes of spectators here this week.

launch, and thus were explained the presence of so many simultaneously dirty faces throughout the neighborhood that morning.

William Fox Should Worry.

Despite the continued cloudy weather which has prohibited exterior work in the William Fox studio in Hollywood, the new Gladys Brockwell photoplay, being made under the direction of Otis Turner, is progressing rapidly.

George Walsh, who is now playing under the direction of Paul Powell, is also working under lights, while his fellow-players are preparing for a long sea trip during which scenes will be made on shipboard.

R. A. Walsh and Richard Stanton are engaged in the cutting-rooms on recently-completed films. Director Stanton will begin a new Dustin Farnum subject within a week.

Dashing Dot is Busy.

Dot Farley, Fox comedienne, is knitting socks for soldiers between scenes of Hank Mann's comedies. She received the names of a lot of injured soldiers from England, and has picked out all the one-legged ones, as thus she will get twice as much credit for half the work.

Daniel has Nothing on Her.

Nellie Allen, Universal star, has been performing in "animal stuff" for the first time in her career, during the past week. She was required to plunge into a pool with four lions, but after reading Charlie Van Loan's story in the Saturday Evening Post, in which Van Loan makes the animal keeper in his story inform the heroine with all the authority of Ernest Thompson Seton that "there's no fight in a wet cat," she went at it cheerfully, and found out that Charlie was right. She says she hopes they'll always dip 'em first, when she has a scene with the lions.

Miss Dalton is Queen.

With a spectacular disregard of expense, John Blackwood, in a 200-word telegram, informs us that Dorothy Dalton, Ince star, brought her four weeks' vacation from picture work to a brilliant end last Thursday night. She appeared at the head of the grand march in company with Gov. Gavens at the motion-picture ball held in Seattle. The ball wound up a three-day convention of the exhibitors of Oregon. Miss Dalton, the telegram goes on to say, showed the Portland society women the sort of gown they might wear if they cared to spend money enough to purchase similar feminine garb from Paris.

Beban Close to Nature.

George Beban is now working under the direction of Donald Crisp on the last of his famous Italian characterizations until September 1. The star has a long tour and camping trip planned with which he refuses to let trifles like work interfere. Consequently he will shortly depart for the mountains, and will not "don the garlic" again until fall.

Sounds Reasonable Anyhow.

Location man Van Zimmerman of the Lasky studio recently appeared at a local powder works with a view of finding the manager in order to secure his permission to film certain scenes in the vicinity of the powder plant. Forgetting that his name was practically the same as the German gentleman whose recent communications have been the cause of much newspaper comment, Van Zimmerman sent his card in to the manager, and was promptly seized by two of the guards at the plant, and had a very exciting few minutes trying to explain that he was an ardent American.

Too Mean for Anything.

Just as the members of the Lasky studio were getting ready to dedicate their new swimming pool with a diving and swimming contest, along comes Douglas Fairbanks with the request that he may have it for use in the scenes of his forthcoming production. Consequently the aquatic exhibiton will be postponed until Mr. Fairbanks runs out of film.

Neilan Out Among 'Em.

Marshal Neilan, the Lasky director, has returned from his vacation in New York, laden down with a choice collection of gold bricks, counterfeit money and deeds to Central Park. Mr. Neilan will take a brief rest to recover from his vacation, and then begin work on the filming of the third Mary Pickford production to be made in the West.

Adam and Eve Stuff

The high cost of living strikes no terror to the soul of the Pooh-Bah of Santa Cruz Island, according to Lynn F. Reynolds, Universal Bluebird director, who recently finished filming the scenes of an island story written by Waldemar Young and himself. Reynolds had his company disporting in the surf and exploring the grottos of Santa Cruz Island for several weeks, and he knows whereof he speaks.

The Pooh-Bah is the single male resident of the place, the only other inhabitants being Mrs. Pooh-Bah. They grow everything from the expensive spud to the priceless rutabaga. They have cows that furnish lacteal sustenance and chickens that lay better eggs.

"But that isn't all," narrated Reynolds, "Every-week-end the old man Pooh-Bah cruises over to Santa Barbara in a fifty-foot power boat he owns and brings back with him a sight-seeing party at something like two a head for the trip, lunch included. His wife, of course, never knows how many to prepare lunch for, so she doesn't prepare lunch at all. And it's just as well. If the channel is rough the sight-seers get seasick, and if it is smooth, the wily skipper keeps the boat in the trough of what waves there are until it rolls sufficiently to take away their appetites. Once recently she told me the old man picked up a party of sailors and it was rather embarrassing for Mrs. Pooh-Bah, as the men of the sea stowed away everything in sight and clamored for more."

Their Favorite Sport Now.

Even royalty itself romps around these days and gets a permit to watch Charlie Chaplin work, and the nobility is no treat to him. Mr. Chaplin was the center of attraction for many of the celebrities who are sojourning in Southern California, as indicated by the presence of many distinguished guests at the Lone Star studios this week, who watched Charlie in the flesh executing his side-splitting and peculiar antics in the filming of his latest photoplay.

Prince Paul Troubetzkoy, noted Russian sculptor, painter and poet, who is in Los Angeles, accompanied by the Princess for the purpose of giving an exhibition of his art works at Exposition Park, which opened yesterday, extended his visit by several hours, declaring poetically that time did not exist when in such interesting and delightful company as that of Chaplin.

Rhai Suchet Singh, B.C.S., educator and philosopher of Peroze-pore, province of Punjab, India, who made a special trip from the East, where he just completed an advanced course in economics at Columbia University, New York, after watching Chaplin work several hours, insisted that he would like to have an X-ray picture of the Hon. Mr. Chaplin's cranium. He assured the funmaker that it must be even more marvelous than the interior of an adding machine. Charlie has no patent on his mental processes, so he refused.

THOSE WINNING BUNGALOWS.

Keystone Leading Man Bets on Them and Gets Dinner.

Hal Cooley, leading man at the Keystone studio, won an odd bet one day last week. Eddie Cline, director, and Peggy Pearce, one of Mack Sennett's blonde beauties, made the assertion that more people of the profession lived in apartments than in bungalows. Now it happens that the losers of the bet have bungalows and the winner lives in an apartment. Being single, Hal's visions of a man's happy life centers hround a California bungalow.

So a dinner wager was made as to whether more Keystoners lived in cosy bungalows or in cold, matter-of-fact apartments. When the canvass was finished fifty-eight of both sexes extolled the beauties of bungalow life, while only forty-one confessed to life in luxurious apartments.

One prominent scenario writer acknowledged possessing a bungalow, but said his only objection to them was that they were unusually small and hard to find.

Hal Cooley was so enthusiastic at winning the dinner from the crest-fallen Eddie Cline and Peggy Pearce that he announced his intention not only to get a bungalow, but the necessary accessory, a gasoline go-cart.

LAWYERS WILL SEE "LAW THAT FAILED."

It is expected that nearly 500 members of the Bar Association of Los Angeles will attend the special performance of "The Law that Failed," at the Burbank on next Wednesday afternoon, as the guests of the management. "The Law that Failed" is said to be of special interest to lawyers and judges, and much attention is being attracted among the members of the legal profession.

"The Law that Failed" deals with the technical point of the law known as corpus delicti. For the uninitiated, this refers to the fact tha a man accused of murder cannot be convicted if the body of the murderer's victim is not discovered.

SCREEN.

Oh! Oh! Oh!

ARBUCKLE AS ROMEO.

DOZEN PICTURES AT A DOZEN PICTURE SHOW SHOPS.

The motion-picture army has retaken another trench—or rather another theater. One is so likely to imagine himself a war correspondent instead of a commenter on things theatrical when writing about the gigantic struggle between the picture people and the "legits." Anyway, pretty Mary Pickford, with a happy company, will this week roam the redwood forests on the screen at Clune's Auditorium.

Quinn's new theater seems to be making a "go" of it, and for another week will continue to show "The Garden of Allah," while all the other picture houses offer new bills, featuring every kind of character and every imaginable theme from serious-faced actors in Ibsen drama to "Fatty" Arbuckle in the role of the gentle Romeo.

This week is notable for the many bright stars that will illuminate the firmament of filmdom, among them being Mary Pickford, Tully Marshall, Raymond Hatton, Louise Vale, James Morrison, Helen Ware, Thomas Santschi, Bessie Barriscale, Ethel Barrymore, Dorothy Dalton, Clara Kimball Young, Joseph Kilgour, Violet Palmer, Eric Mayne, Jack Dean, Mabel Van Buren, Jane Wolfe, Billy Jacobs, Flora Finch, Lon Chaney, William Stowell, Dorothy Phillips, Frances Nelson, Herbert Rawlinson, Neva Gerber, Alice Brady and Mr. "Fatty" Arbuckle.

Clune's Auditorium.

Starting a new and consistent policy, which W. H. Clune claims will make the Auditorium the greatest motion-picture theater west of the Mississippi, Mr. Clune will tomorrow begin the exhibition of a line of the world's best photoplays.

The present week's feature is to be Mary Pickford's latest Artcraft picture, "A Romance of the Redwoods," directed by Cecil de Mille, who also collaborated with Jeanie Macpherson in writing the play. The scenes are laid in the days of '49, and Miss Pickford is said to have a role entirely different from anything she has ever done before.

Supporting the star are Charles Ogle, Raymond Hatton, Winter Hall and Tully Marshall.

American.

"The Girl Who did not Care," the first of the big Ivan feature films, which have been exclusively booked for Los Angeles by the American Theater, will begin an engagement at that theater today.

"The Girl Who did not Care" is a six-reel production, based on the story by Dea Dundas, and was assisted before the camera by an all-star cast, headed by Louise Vale and James Morrison, and including Donald Hall and Frankie Mann.

The story concerns a long-lost son who returns home to find his father alienated from his mother by the brazen charms of a vengeful girl. The son's attempt to reunite his father and mother in the chains of holy love gives the story a vital human interest.

Quinn's Rialto.

If you have failed to see "The Garden of Allah" at Quinn's beautiful new Rialto Theater you have missed one of the richest stories and one of the most spectacular pictures ever shown in Los Angeles. Moreover, if you neglect to see the photoplay this week you may never again have an opportunity to view it. This is to be the last week of its exhibition at the Rialto, and, therefore, in the city, as Mr. Quinn has purchased the exclusive rights in Los Angeles.

Clune's Broadway.

If half the Los Angeles admirers of Bessie Barriscale go to see her this week in "Bawbs o' the Blue Ridge," Clune's Broadway Theater will be compelled to run continuous performances from 9 a.m. to 6 p.m. and from 6 p.m. to 6 a.m. "Bawbs o' the Blue Ridge" is a mountain fantasy, concerning the romance that served to lighten the burdensome existence of Barbara Colby, an orphan, and companion of bugs, bees, frogs and birds.

From a photographic standpoint the photoplay is said to be the best piece of work yet produced by the Ince-Triangle plant.

Supporting Miss Barriscale are Arthur Shirley, Joe Dowling and J. Frank Burke.

Woodley.

"Oriental Love," the "made-in India" Sennett-Keystone comedy, showing the manners and customs, the palaces, temples, harems and streets of India, and said to be the best thing ever put out by the Keystone people, is to be the big attraction at Woodley this week, beginning today. The magical effects seen in this remarkable picture are largely due to Surendra Guha, "the magician of the camera," whose services were secured in filming the production.

The companion feature is "The Dark Road," a human-interest story starring Dorothy Dalton.

Still another feature on the bill is a Woodley Special, showing the Keystone girls on the golf links.

Tally's Broadway.

A photodramatic version of "The Easiest Way," one of the greatest successes Belasco ever staged in America, is the attraction at Tally's Broadway this week. The photoplay, directed by Albert Capellani and starring Clara Kimball Young and Joseph Kilgour, is said to lose none of the force of the original production, but, on the contrary, it adds many new and interesting features. While the play frankly exposes the corrupt life of the city, it is said that no offensive situations are employed in the telling of the story on the screen.

Symphony.

Because public insistence, in the form of capacity audiences, have made it seem advisable, the management of the Symphony Theater has announced that the super photo spectacle, "The Call of Her People," shall continue its engagement for a second week, beginning today.

The play is admitted to be the most noteworthy screen effort featuring Ethel Barrymore. The prolonging of the engagement required the postponement of the Frances

(Continued on Sixteenth Page.)

MUSICAL.

Globe-trotting.

HIS MELODIES TRAVEL.

CADMAN WORKS ARE HEARD IN DISTANT LANDS.

When a composer has his piano sonata played in Buenos Aires and his songs given in Bombay and Calcutta, it may be taken to indicate that his circlet of fame is surrounding a good portion of the world. Such is the good fortune, among many other items of success, of Charles Wakefield Cadman, who is at present residing in this city.

Mr. Cadman's A major sonata was recently given a very successful rendition at Buenos Aires by Mercedes Lisari. The four American Indian songs were recently presented at Bombay and also at Calcutta. Mr. Cadman's "At Dawning" has been heard the world over, and "The Land of the Sky Blue Water" has sent its permeating strains to the ears of the people of many different lands.

Local Girl Wins.

A local girl has just won a distinct honor in a musical way in the East. As a member of the graduating class of the New England Conservatory of Music, Miss Martha Baird, formerly a pupil of Morton F. Mason of Pasadena, has just been awarded the prize in the annual competition for the Mason & Hamlin grand pianoforte. This prize is offered seniors and post-graduate students. The judges were Dr. Carl Muck, Carl Freidberg and C. M. Loeffler. The prize-winner did the work of three years in two.

Miss Baird's mother was a church organist in Pasadena and at her death was a member of the faculty of the University of Southern California.

Miss Baird made her debut at the Gamut Club House in 1915.

Third Orpheus.

The Orpheus Club will give its third concert this season, the 15th inst., at Trinity Auditorium. The club will be assisted by May MacDonald-Hope, pianist, and Maud Reeves-Barnard, mezzo-soprano.

Friday Club Chorus.

The Friday Morning Club chorus, assisted by Mrs. Irwin J. Muma, mezzo-soprano, and Miss Gertrude Cohen, pianiste, will present a musical programme Friday morning before the club members and guests. Mrs. Charles G. Stivers is directing the chorus.

Benedt Concert.

Prominent local musicians united their efforts in the making of an attractive benefit concert to aid Mrs. James A. Barackman Wednesday evening at the Friday Morning Club House. Those taking part included Edith Lillian Clark, pianiste, and Fred Ellis, baritone, assisted by Miss Helen Root at the piano; instrumental trio composed of G. Allan Hancock, 'cello; Olney J. Dobbings, violin, and Albert J. Adams, piano; Bertha Winslow Vaughn, soprano, assisted by Archibald Sessions at the piano. The programme included a very excellent list of selections from works by MacDowell, Tschaikowsky, Debussy, Gade, among others.

Pupils' Busy Days.

In anticipation of the closing of schools for the summer the end of this month, there seems to be a grand hastening of pupils' recitals.

One of the important events of the present week in this line will be the commencement concert Tuesday evening in the auditorium of the First Methodist Church, on the corner of Sixth and Hill streets. This follows a series of five individual recitals by graduating seniors of the college of music.

During the past week there have been two recitals by the college, that of Mrs. Lillian S. Ayers, pianist, pupil of Miss C. Adelaide Trobridge, assisted by Miss Zetie Steele Duncan, mezzo-soprano, which took place last night, and that of Miss Erma M. Parker, pianiste, assisted by Miss Laura Porter, soprano; Miss Ruth Adams, accompanist, and Miss May Listman, pianiste. Both programmes were well rendered and very enjoyable.

The programme for the commencement concert Tuesday night includes vocal, piano, violin, organ and quartette numbers, as follows: Piano, "The Trout" (Schubert-Heller,) Miss Ruth Marie Smith; mezzo-soprano, "My Heart at thy Sweet Voice" (Saint-Saens,) Miss Margaret Dick; piano, "Du bist die Ruh" (Schubert-Liszt.) Miss Fay Savage; violin, Adagio Pathetique (Godard,) Miss Marian Dolly; piano, "The Mountain" (Brainard,) Mrs. Lillian Ayers; soprano, "Fear Not Ye" from the Easter captata "The Resurrection" (Clyde Collison,) Miss Margaret Atwater, with violin obbligato by Miss Crain and the composer at the piano; piano, Nocturne in G Flat (Sgambati,) Miss Melsena Stephens; violin, Romance (C. E. Pemberton,) Miss Earnestine Crain; piano, "The Lark" (Balakireo,) Miss Lucy Smith; soprano, "Haymaking" (Needham,) Miss Ruth Walker, with Miss Louise Walker at the piano; piano, Theme and Variations (Tschaikowsky,) Miss Mabel Culver; mezzo soprano, "Il Libro Santo" (Pinsuti,) Miss Zetie Duncan; piano, Ballade (Bartlett,) Miss Erma Parker; 'cello, "The Swan (Saint-Saens) and "Musette" (Offenbach,) Miss Eugene Egloff, with Miss Guelph McQuinn at the piano; piano, "In Autumn" (Moszowski,) Miss Ruth Adams; Ladies' Quartette, "Sweet and Low" (Hawley) and "Little Papoose" (Sherwood,) the Misses Moore, Wyatt, Laning and Hewitt; organ, overtrue to "William Tell" (Rossini-Buck,) Miss Florence Benedict.

Synthetic School.

Students of the Synthetic School of Music, No. 1006 South Westlake avenue, will give a public recital tomorrow evening. Included in the list of those taking party will be pupils of Richard Schliewin, violinist; Charles Henri de la Plate and Mrs. Henry G. Sanger, vocalists; Ruth Deardorff-Shaw and Madge Patton Sullivan, pianists, and Melia E. Sullivan, expression and dancing.

Solo Singer Assists.

With Catherine H. Shank assisting as soloist, pupils of Leyde Leigh and Scheiffman presented a programme consisting of compositions by Bach, Dvorak, Tschaikowsky, Clementi, Cadman, Grieg, Schumann, Chaplin, MacDowell and Godard yesterday afternoon at No. 1534 South Figueroa street. The following students took part: Edna Mueller, Lois Olmsted, Reba Phillips, Margaret Morgan, Elizabeth Schaefer, Margaret Wall; Sadie Douglass, assisted Mrs. Shank as accompanist in her song numbers, which included three by Coleridge-Taylor.

Vocal Pupils.

Vocal pupils of Charlotte Elisabeth Wanda, coloratura soprano, were heard in recital Thursday evening at the Gamut Club. Many charming song numbers afforded the students of singing opportunity to display their gifts to advantage. The following took part: Dr. J. P. Hill, Thekla Griewe, Mabelle Hunt, G. O. Vogt, Lillian McDermott, Dr. R. Larson, Isabelle M. Ames, Helen Morgan, Fred Genee, Harriet Elder, Lydia Maurer, Edwin Ash, Almira Lothrop, Ercell Hudson, Olive Whalian and James Burroughs. The programme was opened with a violin solo by Bernardine Whalen. Mildred Pray assisted at the piano.

Pleasing Recital.

Pupils of Miss Drevna Thomson gave a light and pleasing programme Friday evening at the Wilshire Presbyterian Church. The following were heard: Margaret Natillie Bunn, Elizabeth Rose Daum, Frances West, Florence Virginia Davis, Katherine Wilma Hunt, Sherwood Leavitt, Anna May Hunt, Joseph Popkin, Lucy Russell Guerrant, Elizabeth West, Ruth Lorena Hunt, Walter Simpson and Jessie Jane Hunt.

Claude Elwood Married.

Claude Elwood Albright, well known from her work in song and opera in this city, is now the wife of Edward Wadsworth Roberts. The marriage took place recently at Orlando, Fla., and Mr. and Mrs. Roberts are now living at St. Petersburg, Fla. The bride is the daughter of Col. J. G. Albright.

Organists' Final.

With Ray Hastings and Harold Gleason as the interpreters of the programme, the American Guild of Organists, Southern California Chapter, will give its final service-recital for the season Monday evening at St. Paul's Pro-Cathedral. The brief service preceding the recital will be sung by the choir of the Pro-Cathedral, directed and accompanied by Ernest Douglas. The programme follows: Christmas offertory (Lemmens,) Elevation in A flat (Guilmant,) Romance Sans Paroles (Bonnet) and Grand Chorus (Dubois,) Hastings; Toccata and Fugue in D minor (Bach,) "In the Morning," (Grieg,) "Oriental Sketch" (Arthur Bird) and Toccata in F major (Widor,) Henry Gleason.

A clever young high school girl, Miss Eunice Abernethy, is to give a piano recital Wednesday afternoon at the Hollywood High School Auditorium, No. 1521 Highland avenue. She will be assisted by Howard McCreary Wylie, who has a pleasing tenor voice. The following attractive programme will be presented by the two students:

Prelude and fugue, in F minor (Bach,) "Pastorale" (Scarlatti-Tausig) and sonata in A major (Scarlatti,) Miss Abernethy; "The Star" (Rogers,) "The Bitterness of Love" (Dunn) and "Hungarian Love Song" (Roeckel,) Mr. Wylie; valse in E minor, Etude, Op. 10, No. 12, Polonaise in A major and Scherzo in B flat minor (Chopin,) Miss Abernethy; "King Duncan's Daughters" (Allitsen,) "My Lady's Bower" (Temple) and "Good-by" (Tosti,) Mr. Wylie; "Sposalizio" and "Cantique d'Amour" (Liszt,) Miss Abernethy.

Henry Ward Welsh will assist as accompanist.

Becker Pupils.

Pupils of Mr. and Mrs. Thilo Becker will be heard in recital Tuesday evening at the Gamut Club. Several Becker pupils have already individually given programmes, but the coming affair will combine the work of a number.

French Opera and Art.

Opera, architecture and art, and their beauty and meaning in France, will be sketched in picture and sound by Dr. Bruce Gordon Kingsley this afternoon at Trinity Auditorium. This will be the first time he has ever given this particular lecture in Los Angeles, though his experienced treatment of similar subjects has been frequently enjoyed here. Florence Wallace, recently returned from New York, will assist in the musical part of the programme, which will include selections from various notable operas as follows:

Minuet from "Iphigenie" (Gluck,) overture, "La Dame Blanche" (Boieldieu,) "Meditation" "from "Thais" (Massenet,) selection, "Les Huguenots" (Meyerbeer,) Michaela's aria from "Carmen" (Bizet,) gavotte from "Mignon" (Thomas,) "Dance of the Priestesses of Dagon" from "Samson and Delila" (Saint-Saens) and fantasie, "Faust" (Gounod.)

The stereopticon views will conduct the spectators through England and France, affording a chance to see among other places, London, Versailles, the gorgeous abode of kings; the Saint Chapplle, a miracle in red, blue and gold; the Colossal Arch de Triomphe; Paris and its great Grand Operahouse, Monte Carlo, etc.

Closing Schubert Affair.

The rose tea to be given Wednesday afternoon by the Schubert Club at their headquarters, the ballroom of the Hotel Alexandria, will be the closing musical and social affair of the club for this season. The musical programme is as follow:

Quartette, Op. 18, No. 4, first movement (Beethoven) and "To a Wild Rose" (MacDowell-Fuhrer,) Bessie Fuhrer String Quartette; Cavatina from "La Favorita" (Donnizetl,) Mrs. Frederick Jungquist; solo dance, "The Spirit of Spring," Miss Merrill Smith, assisted by Eleanor Masard at the piano; "On the Shores of the Sea" (Dunkler,) and "Minuet a l'Antique" (Paderewski,) string quartette; solo dance, "The Gavotte" (Ted Shawn,) Miss Smith.

MUSICAL NOTES.

Winner in the contest for the best musical setting for Wilbur D. Nesbit's "Your Flag and My Flag," conducted by the P. F. Valland Company of Chicago, was Frederick L. Ryder. Nearly 700 manuscripts were submitted.

Adele and Rosamond Marcus, pupils of Julian Pascal, pianist, played at the Spanish department luncheon of the Ebell Club Thursday. These little girls, 10 and 12 years of age, have such remarkable technique and understanding for their years that, it is said, they seem to be inspired. They were made honorary members of the Matinee Musical Club at its recent May festival.

Miss Pearl Wafer, soprano, was heard in a musical programme at the meeting of the Woman's Improvement Club of Huntington Park last Tuesday afternoon.

One of the interesting features of the Victor records for June is a selection by the Elman String Quartette, the new organization formed by the popular violinist, which includes, beside himself, Adolf Bak, second violin; Karl Rissland, viola, and Rudolph Nagel, 'cello. Song numbers by Giuseppe de Luca and Amelita Galli-Curci, as well as selections from Victor Herbert's new "Eileen" are among the features.

A delightful musical was given by Mabelle Lewis Case and her pupils Monday afternoon at the Sierra Madre Women's Club. Miss Irene Zeller sang a new song, "Just a Little Sunshine," by Mrs. Case.

COMPOSER.

A World Genius.

NEW OPERA BY PUCCINI.

ANOTHER SUCCESS BY ONE OF THE GREAT MUSIC MAKERS.

By Jeanne Redman.

Signor Puccini has produced a new opera. Now Puccini is to opera what a five-card suit with three honors and one quick trick on the side is to bridge, or what H. G. Wells is to novel writing, or what Chase is to portrait painting. A successful opera, a sound bid, a six-best-seller and a faithful reproduction of feature.

It is remarkable that so much is to be said about anything so regular as the above-mentioned certainties; but to their potentialities there is no limit. Puccini is, without question, the most popular composer now living, and it was the premiere of his new opera, "La Rondine," which made this season at Monte Carlo gay in spite of the war. The music-loving and society-loving people of Paris and the Continent went to Monte Carlo to hear the new opera, and acclaim it another success. Puccini really cannot fail. There are those who think that he fell down obviously in "The Girl of the Golden West," which certainly is not a popular opera, but Puccini is not one of their number. He thinks it quite as good as the rest, unless we except "Tosca," which, everybody knows, is by far the best thing he has ever done. The "Girl" is quite sufficiently Puccinlesque, for the composer can be nothing else than characteristic; but the combination of a Belasco out West story and rich Italian music of the modern school —or any Italian school for all that —is as unholy as ice cream and Roquefort cheese. That is not an adequate simile; I think the out West stories of Belasco more closely resemble a Peche Melba set upon a shredded wheat biscuit, while for Italian opera we might substitute Gorgonzola instead of Roquefort. The "Girl" was really ghastly, with its familiar Puccini crescendi and skillful use of staccato and the modern use of harmonics. And then those awful words: "Where is Minnie?" "In the other room" (sung, not recitative,) "with that dog Johnson from Sacramento!" Nothing, of course, could be more absurd, unless it is Minnie's coquetry with the aforesaid Johnson when she tells him how her mother loved her father and how she will never marry until she can love truly, as her mother did, and again when she tells him that she is not good enough for him. Johnson has one song which ran for a time, the homestead one with the lilting accompaniment in sixths, the words of which are so besottedly sentimental. Then there was that little waltz in the first act which was agreeable not only because the words consisted almost entirely of "la, la," but for its very pleasant rhythm and its simplicity. Upon the whole, however, the "Girl" has been consigned by the public to the limbo where she belongs.

"La Tosca" is gorgeous music. A puerile tale, but satisfying music. It is the finest thing of Puccini's and well-liked withal. It has all of the qualities which go to make up the best of the composer. His intense emotional appeal, his songful legato passages, his soothing of the senses and his call to them—it is all in Tosca, which, however, is not as popular as that perennial pair, "La Boheme" and "Mme. Butterfly."

Nothing in modern opera has a stronger hold upon the casual opera-loving person than these twain. And really the blood mounts to the head of the most cynical critic when a good orchestra, plus a good singer (of the Italian school) combine to do "La Boheme." Never shall I forget the emotion of the opera when I first heard it in my own emotional teens. Nothing "can surpass it ever." The adorable Bohemian quality of the naughtiness! And the fascinating quartette Mimi, Rudolph, Musetta and Marcel. This is a story well fitted to be the foundation for an opera by Puccini. The setting is familiar to him and the romantic aspect of the characters just what he revels in; and how well he does the consumption! There are some arias in "La Boheme" which have been done to death, but it is a really thrilling thing of its kind; a thing to gush over and forget how occupied we are with being superior to Puccini and opera in general. A luscious feast, which, like all luscious feasts, not only appeases the appetite, but satiates as well.

"Mme. Butterfly" made the most instantaneous appeal, and the most widespread of any modern opera by any composer. The theme is one of those about which we can sentimentalize at a moment's notice. The poor little Japanese girl and the white-uniformed naval officer and the cherry blossoms are a setting well calculated to arouse an American audience, and when they are put into a plot just sufficiently spicy to be entertaining without giving the listeners a feeling of culpability, the combination is sure to win. "Those things are done all the time," we say, and look sorrowful but not ashamed. If they were not done, we should look ashamed and not sorrowful; that is the distinction without a difference, in our moral tone. But to go back to Butterfly. Here is an opera literally full of operatic gems. There are no sections or even phrases which lack melody, and the emotionalism throughout is irrepressible. So expressive is the score, and so adequate for the story, that a well-versed critic could almost tell the plot from hearing the music. And the unversed listener can do almost as well. Upon the occasion of a recent performance of the opera in this city I had a demonstration of its expressiveness. During the first entr'acte I powdered my nose in the women's dressing-room.

I make this observation for the sake of the gentleman who wrote me last week of his conviction that I am a man. And suddenly the colored maid heaved an enormous sigh and said to me: "You'd better go back, them mournful sounds is beginning again." I asked her if they struck her as being particularly mournful, and she answered: "Lord! I don't know anything what it's about, but it makes me feel as if I'd lost my best friend." Well, Butterfly had lost her lover, "who was, of course, far from being her best friend. Thus we see the effect of the canny Puccini upon even the untrained ear. That is why he makes so broad an appeal. A child can understand it. And that is why highbrows mile at the name of Puccini. He is too obvious to interest them. Take Richard Strauss' "Till Eulenspiegel,' and play it to the subtlest critic on earth, and he will not visualize the theme or any part of its emotion. A love of fine music is scarcely a natural thing; we

(Continued on Third Page.)

Theaters—Amusements—Entertainments

HOME OF WORLD'S FINEST THEATER PIPE ORGAN

TALLY'S BROADWAY THEATER 833 South Broadway. PRICES 20 and 30 CENTS

Shows at 11 a. m., 1:00, 3:00, 5:00, 7:15, 9:00 p. m.

ONE WEEK COMMENCING TOMORROW

Clara Kimball Young

AS LAURA MURDOCK and JOSEPH KILGOUR



in a photo-dramatic adaptation of David Belasco's tremendously successful play

as Brocton, the role he created in the original Belasco production of EUGENE WALTER'S WONDERFUL STORY OF

THE EASIEST WAY

A WOMAN WHO COULD NOT FIGHT HER WAY ALONE

THE BEST OF VAUDEVILLE—

Orpheum

Every Night at 8, 10-25-50-75c; boxes, $1.00. Matinee at 2 DAILY, 10-25-50c; boxes, 75c. Except Holiday Matinees.

BEGINNING MONDAY MATINEE

RUTH ST. DENIS

TED SHAWN

And the Denishawn Dancers

In an Entirely New Review of the Dance Pageant of India, Greece and Egypt

JOHNNY JOHNSTON & BOB HARTY

"On the Shrewsbury"

HELEN PINGREY & CO.

"Bellowa's Birthday."

FRANK & TOBIE

Songs, Dances and Costumes Characteristique

BEN DEELY & CO.

With EMMET BRISCOE in "The New Bellboy"

ETHEL MacDONOUGH

The Boston Girl

LE ROY, TALMA & BOSCO

"The Slaves of Mystery"

MISS BELLE STORY

The Young American Prima Donna

SECOND EDITION "LOS ANGELES TO YOSEMITE FILM."

Orchestra Concerts 2 and 8 p.m. Pathe Semi-Weekly News Views.

SUPERBA—

SUPERBA

THE THEATRE BEAUTIFUL WHERE QUALITY MEETS BROADWAY AT FIFTH STREET

COMMENCING MATINEE TODAY

HENRIK IBSEN'S GREAT MORALITY PLAY

A DOLL'S HOUSE

Featuring That Personality Star

DOROTHY PHILLIPS

"ROPED INTO SCANDAL"

A Sure Cure for the Blues—and Other Features.

Extra Added Attraction SUPERBA SYMPHONIC JAZZ BAND

Each Member a Soloist.

EDWARD KAMMERMEYER, CONDUCTOR

THE HOME OF BLUEBIRD MASTER PRODUCTIONS.

PALACE— 7th Near Bdwy.

IN THE HEART OF THE SHOPPING DISTRICT

"MATERNITY"

Starring

ALICE BRADY

Here is a story that is absolutely different. Is birth control a success in married life? A story that has a vital appeal to every mother and every woman.

Latest Christie Comedy "A LUCKY SLIP"

First Run Hearst-Pathe News.

GARRICK THEATER— Broadway at Eighth. H. P. Caulfield, Lessee.

FATTY ARBUCKLE

In His Latest Paramount Success,

A RECKLESS ROMEO

Together With the Comedy Drama Romance,

LIKE WILDFIRE Starring Popular HERB RAWLINSON

HIPPODROME CONTINUOUS 1 to 11 P. M.

8—BIG FEATURES—8

Headed By ERFORD'S WHIRLING SENSATION

5—HEADLINE VAUDEVILLE ACTS—5

and Hearst Pathe News

MATINEES 10 Cents ALL SEATS EVES. 15c

AMERICAN— THEATER 453 S. Bwy.

Special engagement, starting today

THE GIRL WHO DID NOT CARE

WITH LOUISE VALE, JAMES MORRISON.

P.D.C.

—at Parmelee-Dohrmanns



Gifts for the Bride in Wide Variety

Beginning Monday a demonstration of "Wear-Ever" Aluminum of unusual interest to the Bride-to-Be will be held on the Mezzanine Floor in charge of Mrs. Kinney. Here instructions in the use of "Wear-Ever" Aluminum will be given daily.

$1.15 2½ quart double lipped Wear-Ever sauce pan. Special this week only 69c.

¶ If you will take a tour through our main floor Gift Shop you will quickly realize that here are Wedding Gifts in a variety so large that choosing is the simplest matter in the world. Many of the lines are found in this city only at this store, while others are in much larger assortment than elsewhere.

¶ We feature Heinzt Art Metals in many striking designs—each one different. The decorations are of sterling silver on Bronze of copper and French Gray tones.

¶ Moorcroft and Ruskin Potteries are here in their beautiful glazings and rare color features.

¶ Just now we are spelndidly equipped to take care of the demand for Sterling Silver Ware in cases. In this form we offer the designs that are extremely popular for bridal gifts.

¶ Beautiful patterns of Community Silver Plate will be found in our Silverware Department—you can make no mistake in giving this ever popular gift silver.

¶ From the largest stock we have ever shown you may choose handsome Services of fine China Dinnerware in several Minton patterns—a rarity in most stores at this time.

¶ Our China Section presents innumerable gift suggestions that will bring joy to the June Bride. We enumerate such wanted items as Decorated Service Plates, Vases, Bonbonnieres, Nut Dishes, and Cheese and Cracker Dishes in Lenox American China.

¶ Another feature of the China Section is the striking and beautiful creations in Chamois finish, entire gold finish, Blue-gray, Yellow and Rose finishes, from the Pickard studios.

Parmelee-Dohrmann Co

"THE HOUSE OF HOUSEWARES"

436-444 SOUTH BROADWAY

Wetherby-Kayser Shoe Co.

Exclusive Agents Laird-Schober Women's Shoes

Broadway at Fourth

Exclusive Agents Johnston & Murphy Men's Shoes

—exquisite stylings in new footwear



Fashion has decreed rather extreme models in footwear for the season now beginning. It is, therefore, safer to patronize a house of this character, where style supremacy is acknowledged. The models illustrated bespeak the fact that true elegance always implies good taste.

The "Cliveden" Oxford

A Laird-Schober creation in White Fabric, Blucher cut, hand-turned sole, wood Cuban heel. Price $6.00.

The "Erte" Pump

A beautiful Gaiter Pump from Laird-Schober, French heels, hand-turned soles.

In Patent Leather, Domino Calf Skin, Black Kid, and Tan Cavendish Calf, at $10.00.

In White Kid, Bronze French Kid and Silver Gray Ooze at $12.00.

The "Arcadia" Pump

A feature of this model is the many delightful color combinations planned to harmonize with the prevailing summer garments. It is another superb Laird-Schober creation.

In Black Kid with Black Ooze back; in All-White Surpass Kid; in Fog Gray with Silver Gray Ooze back; in Ivory French Kid with Ivory back. Priced $12.00.

The "Cliveden" Boot

A supremely classic Laird-Schober model in White Kid with hand-turned sole and French heel. Price $12.00.

We are featuring at this time new arrivals in Over-gaiters, Spats, Buckles and other footwear accessories.

CHICHESTER'S PILLS



THE DIAMOND BRAND. Ladies! Ask your Druggist for Chi-ches-ter's Diamond Brand Pills in Red and Gold metallic boxes, sealed with Blue Ribbon. Take no other. Buy of your Druggist, ask for CHI-CHES-TER'S DIAMOND BRAND PILLS, for 35 years known as Best, Safest, Always Reliable

SOLD BY DRUGGISTS EVERYWHERE

CHICAGO AND EAST EVERY DAY Through Salt Lake City

LOS ANGELES LIMITED 1:25 P.M.
PACIFIC LIMITED 9:00 A.M.
OVERLAND EXPRESS 9:00 P.M.

OBSERVATION, SLEEPING AND DINING CARS

TICKETED AT 501 SOUTH SPRING STREET

Sunkist

Oranges are uniformly good when they are carefully selected. California's finest growers produce and sell Sunkist Oranges.

...manns

...tour through our main floor
...quickly realize that here are
...ariety so large that choosing
...in the world. Many of the
...city only at this store, while
...rger assortment than else-

... Art Metals in many strik-
...one different. The decora-
...ilver on Bronze of copper
...

...kin Potteries are here in
...ngs and rare color features.

...pelndidly equipped to take
... for Sterling Silver Ware in
...e offer the designs that are
...ridal gifts.

...of Community Silver Plate
... Silverware Department—
...e in giving this ever popular

...ek we have ever shown you
...ne Services of fine China
... Minton patterns—a rarity
...ne.

... presents innumerable gift
...l bring joy to the June
... such wanted items as
...tes, Vases, Bonbonnieres,
...e and Cracker Dishes in

... the China Section is the
...ful creations in Chamois
...h, Blue-gray, Yellow and
... Pickard studios.

Dohrmann Co
HOUSEWARES
OUTH BROADWAY



STAGE.

Orpheum Feature.

ST. DENIS RETURN.

"COMMON CLAY" AND "COST OF LOVING" HOLD OVER.

...e theatrical game, as in any ...r business of life, whatever is ...s doing is worth doing well, ...anything that is well done ...er suffers nor causes suffering ...t happy repetition. Therefore, ...housands who so far have ...ed to secure seats to two of the ...shows that ever came to town ...welcome the news that "Com... Clay" is to run another week ...e Morosco, and that Kolb and ...ve been persuaded to remain ...r midst" for seven days more. ...Mason is dark this week. The ...rpheum bills promise to be well ...h while, the feature being the ...earance of Ruth St. Denis and ...Ishawn dancers at the Or...

...Kolb and Dill will begin their ...d week here in "The High Cost ...Loving" at the Majestic Theater ...o-night's performance. Since ...r last appearance at the Majes... ...e famous comedians have been ...ng to capacity audiences; hun... ...s have been turned away at ...performance, and the advance ...e of tickets indicates the third ...k will equal in attendance the ...o weeks of the big fun show. ...olb and Dill have assembled one ...the best companies ever organ... ...in the West, the members of ...e "investigating committee" being ...ayed by C. William Kolb, Max ...Harry Shumer, Julia Blanc ...d J. C. Van Slyke, while the sup...ting company includes Lavinia ...James Liddy and Lorenz Gil...

...The second week of "Common ...y" which is proving as great a ...ess in Los Angeles as it did ...w York, will start at the Mo... Theater with this afternoon's ...rmance. The story of the writ... ...f "Common Clay" is particu... ...interesting in that it was a ...nal University prize play, and ...s modest beginning the pro... ...ion went forth to win such ...s in Broadway as had seldom ...ded a production com... ...r master minds in the the... ...world.

...Hann, in the local produc... ...s one of the finest perform... ...of her career in the role of ...Hal, made famous by Jane ...DeWitt Jennings as ...Hallam is winning new laurels ...itself. The production is un... ...direction of Fred J. Butler, ...cast includes Richard Dix, ...Elliott, Warner Baxter, ...Ingerton, Harry Duffield, ...Mr. Rue MacManamy, David ...Ruth Ryan and Charles ...

...An jubilee matinee will be ...Sunday afternoon.

...announcement that the head... ...ction at the Orpheum be... ...tomorrow is Ruth St. Denis, ...dancing and the Denishawn ...s. She made Los Angeles the... ...up and take notice" ...St. Denis has recruited her ...from local society circles and ...will offer a new series ...Indian and Egyptian ...sumptuous sets and cos... ...coming of this terpsi... ...artiste with her big band ...pupils, gives a sort of ...ude to the greatest dance ...Orpheum history.

...featured act is that of ...Harty and Kirk, who ...a bit of charming fooleryy ...the Shrewsbury." Helen ...and her lively company will ...musical sketch called "Bul... ...Birthday," while Frank and ...dance, talk and abuse ...right before the "intel... ...audience." Ethel MacDon... ...after a week's absence ...new line of entertainment. ...holdovers are Belle Story, Le ...Adams and Bosco, and Ben ...

...Law That Failed," starring ...Hanion, is the feature pic... ...the Burbank's new photoplay ...week, which starts with to... ...performance. The story ...the pen of Louis Reeves ...and Miss Hanion is sup... ...the eminent actor, Edward ...The vaudeville numbers ...follow the picture consist of ...following interesting features: ...Leslie's Dog Circus, an animal ...ing a special set of spec... ...electrical effects; the Expo... ...three young men with ...ly fine voices; Blair and ...a snappy patter and song ...Bennet, known as "The ...adour," who by his re... ...yodeling has won his way in... ...hearts of many audiences; ...the Great and Company, ...magicians.

...Home Roundup," a spectacu... ...lar western feature, is the title of the headline act in which "Arizona Joe" will appear on the new Pantages bill tomorrow. In this offering seven human characters and ten equine beauties will appear. A former Los Angeles stock favorite, Mateo Duffet, will be among those present. Miss Duffet appears with Dan Bruce in a comedy skit called "A Corner in Wireless."

Weber, Rock and Frazer will offer a lively interpretation of the latest syncopated airs while Le Hoen and Du Preece are said to have an act as unique as their names. Adler and Arline are declared to be comedy imitators of the first water.

The bill is closed by the showing of the first installment of the Balboa-Pathe serial, "The Neglected Wife," featuring Ruth Roland.

Hippodrome.

The Hippodrome management finds it difficult to pick a headliner from the various sparkling features which start the week at the "Hip" tomorrow. Of special interest to ladies, however, will be Greta Von Beggen, the physical culture girl, who will not only entertain in a most unusual manner but who will deliver a brief though interesting talk on the art of discarding superfluous avoirdupois. Saylor and Brown have a smart patter act called "Little Miss Forget It," and a novelty comedy sketch called "Un-Invited," will be presented by Catherine Chaloner and company. Argo and Virginia are talented singers and harpists while still more music will be offered by the Victoria Trio in "A Lyric Luxury." Anderson and Goines guarantee patrons a good laugh in "The Ghost of a Coon," and the roster is completed by a singing novelty called "Lamont's Western Days."

As usual, good pictures are included.

As They Tell It in Oklahoma.

[Byars Enterprise:] While strolling down love's silvery river, as they gathered the sunbeams from the lilacs and daffodils, and the melody of love's sweet song filled their every dream, they saw the vision of eternal bliss and united in the holy bonds of matrimony.

Weaving the Spell of Speech and Song.



Interpreters

Of dramatic and vaudeville specialties to gladden the show shops here this week.

Composer.

(Continued from Second Page.)

must have intellects in order to appreciate it. And I should not say that Puccini is a big intellect. Of course, he does not have to be, he is so very expert in the things he does. But, observing him closely in a test tube, we find him not a man of intellectual powers.

Few composers are men of broad intellectual powers. The man of talent does not have to think, and he usually makes a very poor showing when he tries to. I mean by that not that he does not use his mind, and work ferociously at times, but that he has as a rule trite philosophical tendencies and little reasoning ability.

Tolstoi was a good example of the man of talent, who, when he tried to think, was often a perfect fool. Tolstoi was a very great artist, but his book on art is gibberish. He had the most preposterous and absurd notions on art of any educated man of his century. He wrote for the people, and the people had no idea what he was driving at. He believed that art was for the plain people, and should be used for their enlightenment and entertainment, and the cultured classes are the only ones who ever read Tolstoi or begin to understand him. As a matter of fact, the plain people are not much concerned with art, and the peasants of Russia mistrust the rich men of the country who would seem to be making things better for them, but are not actually doing so any more than Tolstoi did.

Puccini is a composer without being a man of intellect, which is not, however, to say that he is not shrewd and intelligent. His new opera bespeaks again his prowess for success.

"La Rondine" (which means the swallow or some other bird of passage) is constructed along the same lines that have proven efficient in the extreme before this. The setting is Paris and the continent, and the characters are a wealthy old man with a young and beautiful "amie" who yearns for real love while finding its counterfeit profitable in the extreme. There comes upon the scene a secondary love affair between her maid and a young poet who frequents her Bohemian evenings, and finally the real lover, the tenor I mean, appears and meets the swallow at a masque ball. The old lover sees them together and casts her off in real basso fashion, and then the tenor writes his father that he wants to marry the soprano. Here enters the "Camille" motif. The father says that he will willingly accept any wife that his son may choose provided she have a pure and unsullied name. That component being the one thing that the soprano does not possess, she makes the great renunciation and gives up the man she loves, as Camille did, for the sake of his father's convictions. Then curtain.

Another atrocious story added to the list of operas. But with Puccini's gifts, the thing will undoubtedly be a great success. So far it has been given only in Monte Carlo, where the people of Europe are seeking what relaxation they can from the arduous business of talking about the war. Anything would divert them in their extremity, and how lucky they are to have a new opera by Signor Puccini, which they would revel in even when things were running smoothly. The score shows all the old familiar earmarks and tricks. The instrumentation is clever and the rhythmic ideas various. The harmonic and contrapuntal schemes are sufficiently modern to give a semblance of originality while clinging to the true Italian style and the Puccini essence. The high emotionalism is there and the dramatic intensity—with the opportunities, as usual, for the voice. The long legato passages and then the climax—true Puccini, all of it. The man is a master at adapting Italian passion to music which makes a universal appeal.

APPLIED HARMONY.

MISS ALCHIN'S BOOK.

Carolyn Alchin is the only woman in the world who is the author of a text-book on harmony. Not only does she deserve praise for the attempt, which would blast the ambition of most of us by the sheer enormity of the task, but she is to be credited with having brought out a very excellent work of the highest quality of musicianship. "Applied Harmony" is the name of the book and it has the distinction of having been published by the author.

Harmony is the most complicated study imaginable. Sanscrit is childishly simple as compared to the most meager study of harmony. Ordinarily it requires a close application and a capacity for concentration of no small order; but for the mastering of Miss Alchin's book the student would better have quite a lively talent, along with the application, for she uses the ear as well as the mind of her pupil. She frankly states that her work is not for the untrained ear. No casual and tone-deaf student could make even a beginning, much less an end, of the book. It is for teachers, and talented ones, too.

Miss Alchin calls her book a "study of relationships," and she manages to make a fascinating occupation of it. I believe it is to be used in some of the schools here and, if successfully used, it will turn out some very capable students. There is no possibility of getting through it without the greatest care and exactitude. Miss Alchin is a severe taskmaster. There is no evading her problems, which, if mastered, will make a very fair composer of the pupil.

There are some points in this book which are new to works on harmony. For example, the use of overtones in the selection of inversions. This method is very satisfactory, and has not, to my knowledge, been given before. Also it makes of rhythmic accents a vital matter. And the use of embellishments from the beginning gives the student a sense of really composing something worth working over rather than a bale of dry stuff which never would be used in composing after the completion of studies. There is, thank heaven, no figured bass. All that can be done to dispose of the nackneyed and dull methods of composition has been done. It takes on the element of delight without losing the seriousness of purpose and intention which every text-book must have.

Miss Alchin's work bears the hearty commendation of a number of the foremost composers and virtuosi of the day and has the appearance of having been printed with the utmost care and regard for details. The excerpts are modern, for the modern student, and are taken from the greatest composers. There are no trite examples used for the purpose of illuminating the writer's meaning. To conclude, the work is comprehensive and unprejudiced—a most desirable foundation for the theorist of today.

Her Hobby.

BUTTERFLY COLLECTOR.

Attractive Star of "Law that Failed" Makes Specialty of Capturing Rare Specimens — Knows Some of Their Latin Names, Too.

Alma Hanion, the beautiful star of the photoplay, "The Law that Failed," which will be shown for the first time in this city at the Burbank, beginning Monday, spends the moments she can spare away from Red Cross work and posing before the motion-picture camera, in collecting and mounting rare specimens of butterflies. She modestly confesses she is quite expert in the study of butterflies and that she knows a good many of their long Latin names.

Miss Hanion has been interested in butterflies for some time. When she was a youngster in school, which, of course, wasn't so very long ago, she spent more time in the fields, searching for newer and prettier wings than she spent with her school books. At that time she was also interested in learning to whistle. But she has since been more successful with butterflies than with whistling.

After being caught and chloroformed, the butterflies are mounted in plaques and trays. A great part of the enjoyment of collecting them, declares Miss Hanion, is in placing them in trays with an eye toward the most successful arrangement, color and design. All of the trays are of different colors and patterns and offer a variety of background for the many specimens in Miss Hanion's collection.

Miss Hanion is said to have the best role of her career on the stage or screen in "The Law that Failed." The story hinges on the fact that a man guilty of murder can be acquitted if the body of the murdered person, or any trace of it, is not discovered. Most persons do not know this point of law, and this makes the picture mystifying. The management of the Burbank is to invite the members of the Los Angeles bar to see "The Law that Failed" some day the early part of the week.

THE HELPING HAND.

"Now for that little candle throws his beams!
So shines a good deed in a naughty world."

A unique benevolence has been inaugurated at Pittsfield, Mass. Within the next few weeks a camp for crippled children of small means will be opened there and operated by Dr. W. Russell MacAusland of Boston, who has given much attention to such children. A liberal donation has made this camp possible. A farm about five miles outside of Pittsfield has been leased, with a view to eventual purchase if it proves suitable, and a fund of $50,000 has been given for the conduct of the new institution by a benefactor who desires to withhold his name from publicity in connection with the gift.

Abram Light, a farmer near Chambersburg, Pa., had nearly 100 bushels of potatoes that he did not need for his own use. A dealer called at his farm and offered him $2.50 a bushel for them.

"No," replied Light, "you cannot buy them." Continuing, he said:

"I had good crops this year, and now I am going to help those who have not been so fortunate as I have been. I will sell them to my neighbors $2 a bushel, but no more than a bushel to any one.

"I have more than 300 bushels of wheat and a considerable quantity of corn. I will not sell more than 100 bushels of wheat at a time, and then only to a local miller, so that my neighbors may be able to procure food for their families. To those in need of corn I will sell in small quantities, but will not wholesale it."

Free training classes to fit Wisconsin women for war-time emergency service are to be organized at Racine, Wis., under the supervision of the University of Wisconsin extension division. The classes will continue for six weeks. The course consists of two weeks of general lectures and field work, followed by five weeks of specialized instruction in general social, relief, or health work.

With a view to aiding their employees in reducing the cost of living and to aid in the national preparedness movements, the manufacturing plants in the vicinity of Curtis Bay, Maryland, have turned over hundreds of acres of their land holdings to be used gratis as farms by the workmen. The first plant to inaugurate the scheme was the United States Asphalt Refining Company of East Brooklyn. The news of the innovation spread to other plants, and now the Texas Oil Company and the Curtis Bay Chemical Company have turned over large areas of unoccupied land for the free use of their employees, and other plants are planning to follow their example as soon as plans can be completed.

A gift of $70,000 from the Rockefeller Foundation for the maintenance of the school of hygiene and public health of the Johns Hopkins University has been announced. The appropriation will be for the school's fiscal year, which begins July 1.

Money given by the Rockefeller Foundation made the establishment of the school possible. Announcement of the establishment of the school was made by Dr. William H. Welch at the commencement exercises about a year ago, and since that time the Rockefeller Foundation has given about $167,000 for buildings and equipment.

A fellowship in world politics, carrying with it $300, has been established at Stanford University by Misses Mary and Helen Seabury of New Bedford, Mass. The fellowship, as noted by the Palo Alto Times, is to be attached to the department of history, and the appointment of the candidate is to be made by it. The fellowship in its present status is given for the year 1917-18 only. Its purpose is to stimulate study in international understanding and liberal principles in world politics. The work will consist of scientific investigation and contributions on some phase of the general subject, although no specific or definite subjects are set, and no propaganda is to be fostered.

WOULD CUT HIGH COST.

Morosco Actresses are Seeking the Cheapest Food Recipes.

The actresses in the Morosco stock company are doing their "bit" toward helping to solve the high cost of living. Under the direction of Sue MacManamy, the young women are closely studying the ingredients of various recipes to determine the cheapest foods that will offer the most nourishment.

The actresses have found that a close study of market conditions reveals a considerable difference of price in easily-obtained foods. Most of the members of the Morosco company live in apartments and do their own cooking, or have a maid to cook for them. They select, or have their maid select, the cheaper foods, and a study of recipes is made by all the actresses back stage at the Morosco, after rehearsal, and the one by which food may be prepared and rendered rich in food values is chosen.

The recipe worked out this week by the actresses, and its worth and cost, compared with potatoes and round steak, is as follows:

Risotto creole—One cup rice, two tablespoons butter or drippings, two tablespoons chopped onion, one cup of tomato pulp, two teaspoons salt, three cups meat stock or water, one cup grated cheese.

Add rice to plenty of boiling water. Boil five minutes, drain and rinse rice; melt butter in a saucepan, and the onion and rice, and cook until the fat is absorbed; add the tomato pulp, salt, pepper and a dash of cayenne, then add the stock; cover and cook very slowly until the rice is tender; add more water if needful; stir in the cheese, and when melted serve hot.

The following results are obtained:

Risotto creole—Number served, six; cost, 20 cents; total fuel calories, 1430.72; total protein calories, 190.68.

Potatoes and round steak—Number served, six; cost, 40 cents; total fuel calories, 157.4; total protein calories, 453.24.

HOPE FOR THE FEATURE.

THE unexpected continues to happen in the motion picture world. A year or so ago everybody was saying the day of the big feature would soon be over, yet during the past year there have been more big features shown by ten times than during any previous time in the history of filmland. Even now, in a period of comparative quiet, when the expression that the big feature is done is heard again, they are still very much in evidence, especially on the market.

The big feature has its place in the amusement world, just as any other form of entertainment, and it is not going to be in any hurry to resign that place. There is no doubt about it that the picture of this type has a number of things against it to start with, such as the fact that it is tiring to the eyes to watch a film for a whole evening, but, nevertheless, there are certain stories which can only be told in seven, eight or even ten reels.

Pictures that may be told in ten reels are, of course, a great deal more of a rarity than the producers like to admit. The craze for long features has been such during the past two years, that the film-makers stretched a five-reel picture or a three-reel picture even to a length that strained the action to the breaking point. Such a picture was "War Brides."

Another common fault with the producers of feature films has been to rely entirely on spectacular phases. This has been the fault in half the so-called big pictures shown here this past season. Even Griffith himself became lost in the mazes of the spectacle, that did not have a strong enough story to bear its weight.

After all, the story is the thing. If it is a ten-reel story, let it be a ten-reel picture. If it is a three-reel story, let it be a three-reel picture.

Most of the producers have learned the expensive lesson of the big feature. And a lot of Tom-Dick-and-Harries who undertook to make a ten-reeler immediately after a wild plunge into the film business, now have a few miles of celluloid on their hands, about as valuable as a Bulgarian war bond. Still, all this has aided to simmer down the possibilities of feature-making to a working basis, and anyone who thinks that experience is going to make the producers quit making features is mistaken. But they aren't going to be made without some sort of judgment as to what constitutes a real feature story in the future.

DIDN'T SAY IT, EITHER.

Little Billy May be Insulted at His Own Language.

There is one spoken title in the Paramount picture, "Unconquered," in which Fannie Ward will be seen at the Alhambra Theater Sunday, which is ascribed to Little Billy Jacobs, but Little Billy has issued emphatic denials of having made such a statement.

The incident in the picture occurs as the little boy takes his cannon and smashes his tin soldiers. His mother picks up one of the broken toys, shows it to Little Billy, and, according to the title, Billy says, "Well, mother, war is hell." But Billy would not say this—Miss Ward, Director Reicher, Hebart Bosworth and the whole company tried to induce him to say it, but he positively refused.

He insists that his mother told him that hell was a naughty word and he wouldn't say it. They finally compromised by having him say when they were photographing the scene—"War is War." What Billy will say upon seeing the picture on the screen and discovering that the wicked word was put into his mouth by the heartless company is yet to be recorded.

Phone 10052.

CARL BRONSON,
The Art of Shaving,
204-5 Blanchard Hall.

Los Angeles Hotels and Apartments

WASHINGTON BASEBALL PARK— PACIFIC COAST LEAGUE
SAN FRANCISCO vs. LOS ANGELES
Every Day Except Monday. Game Called at 2:30 P. M.
SUNDAY MORNING GAME AT VERNON PARK, 10:30 A. M.
FIRST THREE ROWS IN GRAND STAND RESERVED SUNDAYS

PANTAGES— Matinee 2:30 | 3 Shows Tonight Starting 6:30 | 10c, 20c 30c





Is There a Grass Widow Undermining Your Home?
FANNIE WARD
Presents This Most Modern of Domestic Situations in
"UNCONQUERED"
As This Absorbing Tale of Love Adjustment Holds You Fast, Little Touches of the Mental Cruelties in Modern Home Life Add to the Realism of It All. The Cast in This New Paramount Feature Includes: Hobart Bosworth, Tully Marshall, Jack Dean and Little Billy Jacobs.
THIS WEEK ONLY
ALHAMBRA
Miller's Hill St. Theater, Bet. 7th and 8th on Hill
Shows at 11 a.m., 12:45, 2:30, 4:15, 6, 7:40, 9:15 p.m.
Added Attraction
The Funniest Skinny Woman in the World,
FLORA FINCH
IN A HILARIOUS BURLESQUE ON
"War Brides"

"Knit Your Bit" with Utopia Yarns

—The Boys of the Army and Navy have always welcomed things knitted and today the need for them is greater than ever before in the world's history.
—Socks, vests, cardigans and sweaters are what these splendid fellows prize most.
—Knit them from Scotch knitting worsteds, standard in quality, best in the world.
—Full and complete assortments in every color.
—You can "finish what you start" when the yarns come from Blackstone's.

Monday Starts the Second Week With a "Triumph" of Surpassing Values

Blackstone's Clearance

The Merchandising Marvel of the Year

—Nothing that we have ever done quite compares in results with this amazing clearance—A sale that brings hundreds of new customers in addition to firmly cementing the allegiance of countless old-time friends is something we are immensely proud of—look deep down into the heart of this sale, investigate reasons, motives and the "whys and the wherefores" then you will begin to realize that Blackstone's Clearance towers head and shoulders above them all in the things that are worth while to store and customer alike—Commanding values that consistently and enthusiastically save you money on that class of merchandise which has made the name of Blackstone's famous for style first and quality all the time.

Fine Jewelry Featured at 50 Cents

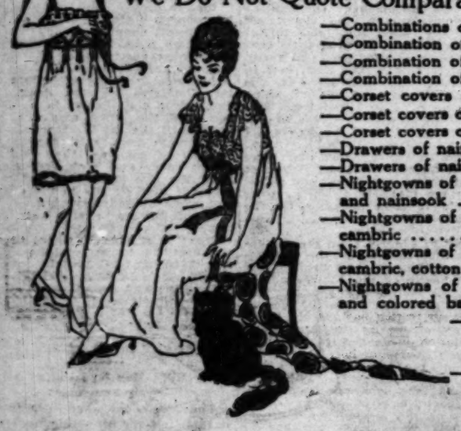
—We call this jewelry "featured" because hundreds of pieces would be priced from two to four times as much if regularly marked.
—A wonderful sample line from one of America's largest importing and manufacturing jewelers, comprising every fad and fancy in this season's newest effects.
—An almost endless variety to choose from.
—Long and short chains, bead necklaces, lavalliéres, brooches and hairpins in sterling silver, enameled or stone studded.
—14-K. Gold Top Pins and Brooches, Earrings and Ear Pendants, German Silver Vanity Boxes and scores of other pretty and useful novelties.

Announcing for Monday Our June Sale

American-Made Undergarments

Of Crepe de Chine—Batiste—Nainsook—Cambrics—Sale 3d Fl.

—The qualifications of these semi-annual underwear sales at Blackstone's have become so well known that they are now established on an unshakable foundation of confidence in the merchandise and the methods.
—All garments in this sale are the standard qualities of standard mills.
—The kind of underwear that is stylish, and that one loves to wear for its softness, daintiness, well chosen trimmings and perfect finish.
—A feast for the senses—beginning tomorrow and running all week.



We Do Not Quote Comparative Prices As the Values Are Self-Evident

—Combinations of fine nainsook....95c
—Combination of fine nainsook...$1.15
—Combination of fine nainsook...$2.45
—Combination of fine nainsook...$3.15
—Corset covers of nainsook.....45c
—Corset covers of nainsook.....68c
—Corset covers of nainsook.....95c
—Drawers of nainsook.....45c
—Drawers of nainsook.....95c
—Nightgowns of cotton crepe, cambric and nainsook.....95c
—Nightgowns of nainsook and cambric.....$1.15
—Nightgowns of colored batiste, white cambric, cotton crepe & nainsook $1.25
—Nightgowns of fine cambric, nainsook and colored batista.....$1.45
—Camisoles of crepe de chine and wash satins.....$1.95
—Camisoles of crepe de chine and wash satins.....$2.45
—Nightgowns of fine nainsook....$3.95
—Envelope chemise of nainsook.....95c
—Envelope chemise of fine nainsook.....$1.15
—Envelope chemise of nainsook...$1.25
—Envelope chemise of fine nainsook.....$1.65
—Envelope chemise of fine nainsook.....$2.45
—Envelope chemise of fine nainsook.....$3.25
—Nightgowns of crepe de chine....$5.00
—Nightgowns of crepe de chine...$5.75

A Suit Message to You, Madame:

Phenomenal Suit Savings NOW

In the Busiest Garment Department in Los Angeles—Blackstone's



—A wonderful collection, comprising many different lines which include the finest models of the season—divided into three groups and marked at prices that indicate most unusual savings. It is a clearance that offers a rare opportunity to purchase HIGH CLASS SUITS that are truly "Blackstone" in every particular at practically less than manufacturer's cost.

The Name "N.B. Blackstone" on Each Suit is Our Guarantee of Quality

—The dominating style influences of the summer season will be quickly recognized in these delightful suits fashioned of Taffeta silks, wool or silk Jersey, Gabardine, Burella cloth, serge and other smart fabrics in the colors of the hour.
—Suits for walking—sports wear—for beach and for vacation wear and for dressier occasions. Reductions almost Half.

—Suits up to $35.00 NOW $19.50
—Suits up to $47.50 NOW $29.50
—Suits up to $65.00 NOW $39.50



—$25.00, $35.00 and $45.00 Exclusive Model Blouses in Georgettes, Nets, Laces and Chiffons in this sale at 1/3 Off

Distinctive Modes in Gowns and Dresses

—Developed in Georgette, Crepe de Chine and Taffeta—Former Prices $65.00 to $125.00..... $46.75
—The crowning achievements of the world's famous designers are represented in this magnificent collection and the saviners are almost unbelievable.
—Some gorgeously beaded and embroidered effects and fascinating combinations.

Blouse Special $4.95

—Very handsome blouses of Georgette and Crepe de Chine featuring the smartest new trimming ideas as well as the latest and most novel collars. Clearance price $4.95.

Sweater Special $8.50

—Regulation and slipover models in plain and contrasting color effects.
—The very latest in collars, belts and sashes.

Clearance Prices on Laces

—Several thousands of yards of rich, beautiful laces of all descriptions taken from regular stock and radically reduced for immediate disposal.

—The original cost has been lost sight of entirely, our sole aim being to reduce stock in the shortest time possible. The prices quoted are in most instances less than one-half regular.

ENTIRE ASSORTMENT DIVIDED INTO TWO LOTS

Laces Regularly Selling Up to $1 Yd. 35c | Laces Regularly Selling Up to $2 Yd. 65c

—The offer includes shadow laces, net lace flouncings, Venise bands, edges and galloons, some real filets, imitation and real Irish crochets, imitation Milans and novelties in big variety.

Sale Toilet Goods

—These specials denote savings of a substantial character on standard goods of proven worth.

—Regular 15c Colgate Talcum.....12c
—Reg. 25c Hanson Jenks Violet Talcum...19c
—Reg. 20c Sanitol Tooth Powder.....15c
—Reg. 10c Cocoa Almond Soap, 4 for....25c
—Calla Lily Borax Soap, 6 for.....25c
—Reg. 13c Pears Unscented Soap.....10c
—Reg. 40c Veda Rose Rouge.....29c
—Reg. 50c Sempre Giovine (face cream)..29c
—Reg. 25c Ivory Cream (for cleaning ivory) 10c
—Reg. 25c pure Bristle Tooth Brushes....15c
—Reg. 50c hard rubber Toilet Combs.....39c
—Reg. $1.00 & $1.25 Tourist Roll-ups....69c
—$1.25 & $1.50 Adams Pure Bristle Hair Brushes.....95c

A Great Ribbon Clearance

—6¼ inch all silk moire ribbons, novelty ribbons up to 7 inches wide and 3 inch silk gros grain ribbons. A wonderful clearance value at 29c

—The moires come in a very wide and comprehensive range of colorings—the fancies include taffeta and satin ribbons in checks and stripes, suitable for bows, sashes, millinery purposes and fancy work.
—The gros-grain ribbon is in big demand this season for millinery purposes. You can get it in this sale in many of the newest shades of the season.

Narrow Satin Ribbons in All Colors

Reg. 15c Bolt Monday 10c—Reg. 25c Bolt Monday 15c
Narrow Col'd Velvet Ribbons, Reg. 50c Bolts Monday 19c
Remnants of all kinds of Ribbons ⅓ Off the Regular Prices

36-in. "Fairway" Shantung Silks Formerly Priced $4.50, Monday, yd. $2.25

—The popular silk of the season in all the most popular shadings, such as gold, mandarin blue, china blue, citron, emerald, lilac, beige and silver gray. HALF PRICE MONDAY.

$1.75 to $2.25 Values in Plain and Fancy Silks

—Novelty Taffetas, Surahs and Satins in stripes, checks and plaids—all beautiful, shimmering weaves of rich quality. —Plain Chiffon Taffetas, plain Faille Taffetas and plain Satin de Luxe and Satin de Chines; black, white and colors. $1.39

$1.00 Satin Messalines, yd. 69c
—These are our regular $1.00 27-inch plain satin messalines in all colors. Monday, yard 69c.

$3.50, $4.00 & $5.00 Silks, yd. $2.50
—40-inch poplin and crepe self color brocades—some of the handsomest weaves shown in years.

$2.25 and $2.50 Silks, yd. $1.39
—A splendid assortment of the popular printed voiles and crepe de chines; about half price Monday.



Some Extraordinary MILLINERY OPPORTUNITIES

—Only when you pay will you connect up the lowness of the price with the smartness of the hat.

Untrimmed HATS Up to $7.50 .... $1.65
—We offer for sale tomorrow a collection of Untrimmed Black and Colored Lisere Hats from one of the leading houses of New York—Some of the season's most successful blocks ridiculously underpriced.

Trimmed Hats to $12.00 $3.75
—They are for the most part informal street wear hats, though some are for afternoon occasions of a semi-formal character.

BANDED SAILORS Values to $6.50 NOW .. $1.95
—Black and colored Lisere Hats in smart shapes; banded and bowed.

Just 300 Pairs on Sale Monday

$2.00 and Better "Onyx" Silk Hose Pair $1.35

—A lot of extremely handsome silk stockings of superior weight and quality, extra reinforced with lisle lined sole and wide garter top. You can select black or choose from a fine line of colors, but white is missing; outsizes in black only.
—Included are some men's all-silk hose in black and gray. Not a pair in the collection worth less than $2.00 a pair, Monday, while they last at pair, $1.35.

Women's Fine Summer Union Suits, Special 89c

—A ribbed cotton union suit of exceeding fine texture, made low neck, sleeveless and cuff knee; band top. A strongly reinforced and splendidly fitting garment.

Drapery Short Lengths and Remnants

Imported Linens, Cretonnes, Velours & Damasks

HALF PRICE MONDAY

Regular 75c to $15 Yard—Clearance 38c to $7.50 Yard

—If you or any of your friends can advantageously use lengths of from 1½ to 8 yards in fine imported drapery materials, this sale saves the purchaser exactly one-half the regular price.
—The widths run from 30 inches to 60 inches, and for cushion covering and small upholstery work the choice of weave and pattern is well-nigh endless.
—Broken lines of Cretonnes; 30 to 36 inches wide; values to 50c, to yard.....19c
—Lot of beautiful madras curtain stuffs; 36 and 40 inches; values to 85c yard...47c
—Big lot specially purchased voiles and scrims, 36 inches wide at yard.....25c

Clearance High Grade Corsets

Blackstone's Back Lace Models Formerly Selling Up to $10, Pr. $6.65

—A very choice selection taken from our regular stock, including a very attractive model in every detail, designed for the medium to stout figures. Made of extra heavy satin Broche in pink and white; well boned; low bust; medium length skirt; six hose supporters—a model that gives the correct fashionable lines to women of ample figure.

Values to $2.00 in New Brassieres at 95c

—A special purchase, hence the wonderfully low price—made of all-over embroidery, plain muslin with elaborate embroidery trimming and a style in fancy poplin trimmed with wide embroidery banding and ribbon.

—50c Children's col'd. 2 clasp Silk Gloves; double tipped; pair.....29c
—50c Women's col'd. 2 clasp Silk Gloves; double tipped; pair.....25c
—$1.15 Women's "Kayser" Silk Gloves; tan, red, brown, etc.; pair.....65c
—50c Women's and Children's Black Silk Mitts; Half Price.....25c
—$1.00 Suede Lisle Gloves in Black; size 5½ only; Monday, pair.....29c

—50c Fancy Striped Turkish Towels; colored borders, Monday.....39c
—$1.35 & $1.25 All Linen Table Damask; four patterns; Mon., yd., $1.19
—$1.00, 36 inch French Linen; Pink, Green, Blue, Etc., yard.....75c

—50c, 40 inch Colored Voiles; Plaids, Stripes, Figures, yard.....39c
—50c, 36 and 38 inch White Voiles; all styles, Monday, yard.....35c
—$2.00, 10 yard bolts of Fine White Longcloth, Monday, bolt.....$1.75

Home 10259 **N. B. Blackstone Co** Main 7215

319-329-333 South Broadway

The Bright Side of Sunshine Land—People and Their Doings—A Hundred or More Happy Affairs

SOCIETY.

DEBUTANTE'S LETTER

LOS ANGELES, June 1.

Darling: We are to have very stylish June weddings aren't we? Three of the really distinguished will be Elsie, who is to ally with the Navy cian, and Eleanor Banning, who becomes a Macfarland, Leonardt, who weds Mr. I hope they won't take theory of war economics too far—after all, one is only married once or twice in a lifetime and ought to be properly sumptuous.

The atmosphere of weddings is enthralling. It makes us unattached and semi-detached maidens extraneous, and the bachelor outside of captivity so self-satisfy superior. There is such sport in catching a wild bachelor and taming him for a household pet, caught with all the danger of the hunt. A perfectly darling little friend of mine caught and married for me a little while ago, and the sporting instincts rose within me that the life of me I could not resist. It was pathetic to see the look of hate with which he made his exit upon when I opened the door. He never even paid me the compliment of a parting sigh.

There was a four-day golf party down at Coronado and it was so jolly. That dear Mrs. Bell Sessions and her aunt, Mrs. Ruth Murray, recently arrived from Reno, made a decided hit with everyone, especially as Enid in the very first tournament, tied with Mrs. Northwood for the trophy in the Tombstone tournament. Mrs. Northwood won in the playoff for first golf trophy—and they had a stylish gallery for the match.

Hostesses were careful to choose all the ladies to pour tea each day—Mrs. Richards, Mrs. Arthur Letts, Mrs. Harry Bundy and Mrs. Thomas Janss, for instance, whose pretty clothes were quite adorable. Mrs. Ivy Cochrane, who captured Coronado, made herself very popular—everyone fell in love with her over again.

They had the course all covered with little American flags, which made a gay scene. Golf is so popular in this lovely climate that the ladies they have taken to playing for the Red Cross they ought to wealth galore. The next Red Cross games off at the Los Angeles Country Club next Friday, the 8th.

The newcomer who is proving popular, particularly on account of her charming manners, is Mrs. E. E. Ellsworth. She is a Los Angeles Country Club member and was promptly admitted to the inner sanctum of local society.

By the way, did you know Enes Unruh has qualified as a first-aid Red Cross nurse and gone to France. Her father is also there, and Enes has won a commission. Right now, the "Silver Queen's" daughter, has also qualified in the Red Cross ambulance corps and has left for duty on the battlefield.

Don't you think it is funny how people take a malicious delight in risque remarks and ordinarily-behaved people get red when other people repeat what they said? Why do they say it if they are ashamed of them? Even one little matron who just loves saying the most daring things and watching the horrified look when she heard that people had been talking about it and quoting her verbatim she didn't like it. One would have supposed that attained her ambition under the circumstances, now wouldn't it? It's awfully hard to please people. She seems to think she ought to be judged by what she said, but what can one judge people by but the evidence out of their mouths?

By the way, Felix McGinnis was the guest of a complimentary dinner given by railroad men in honor last evening; and, as mass-meeting never could keep a secret long it leaked out that Felix is to be offered a higher and more important office in railroad realms.

The libre programme at the Country Club was funny. Kreymborg, the speaker, is such a quiet inoffensive looking little man, and it was very delicious to watch the audience practical, keen and so-called audience being treated as he was pleased to call them—a little sing-song, "dum-dum, te-dum-te-dumdity dum-dumdity dum." He explained that he would have to do it a few times over so that they could get the idea. He did. We all caught the idea. But one earnest little lady said, "I could have washed my hair, three waists, made over my hat, mended my gloves in this morning, if I had only known." But little Miss Van de Water was happy. She had accomplished only a yard of crochet but she had an untroubled conscience.

They are all going in for war economy now and held a conference as to what means the other evening. I thought that by cutting down I could save at least a month's worth of gasoline on a hundred runs. Molly said she intended getting all her hairpins free at the country club dressing-room. Bob said he made a point of picking up with matches at the various restaurants. John says he is not accepting all his invitations to dinner and Harold is going to watch his opportunity with the cigarettes. After all if we can take advantage of the large number of free gifts various establishments generously offer it does make a lot of difference. Even the waste paper is worth a penny and what she means to hoard are bills and election literature. If Harold can be induced to save cigarettes we wrapped in tissue paper I expects to make a young fortune.

Rhoda is buying an automobile shoe leather, and I suppose that if Ronny will only estimate the saving on light, heat, wear of cutlery and napery, gas, etc., when they dine at home instead of at home, the dining bills could be reduced by half.

Do you what can be done with stale bread? I remember a delicious cooking recipe for utilizing of bread — one soaks it in champagne, sprinkles them with sugar, fries them in butter and serves with rich cream and it sounds as if it would be good.

Yours catty,

BETTY.



June Arrives.

They say there's a city of Wonderful Dreams
Lighted at night by a crystal moon,
Where orange blossoms are always fair,
And every month is the month of June.

They say in that city of Wonderful Dreams
There's never a heart that is blighted,
And every breeze murmurs of vows that are made
By true lovers' hearts that are plighted.

At last comes the month of June, the culmination of all the other months of the year, for if December means Christmas and April means showers, June means brides and wedding bells, and the happy culmination of dreams and plans. The bouquet of June brides will not be as large this year as last, perhaps, on account of the war carrying away many of the would-be grooms, but enough are remaining to make the parson's schedule very crowded through the whole month.

Dorothy Morphy, the charming sister-in-law of Mrs. E. P. Morphy of Santa Monica, will marry James Friesner some time this month, and pretty Constance Bacheller will become the bride of Paul Gifford within a week or two. Miss Laura Francis Conklin, whose marriage to Charles Curtis of San Diego will be an interesting event, will become a bride tomorrow at St. John's Church. To these and other happy brides-to-be of June their friends are tossing theoretical rice and old shoes as a token of good luck.

To Wed Thursday.

Miss Margaret Locke, the daughter of Dr. and Mrs. Charles Edward Locke, will become the bride of Sidney Carr Walker of Salina, Kan., Thursday evening at the First Methodist Church, the ceremony to be performed by her father. She has been one of the most feted brides-elect of the season, and it is regretted that the entertaining cannot go on after the marriage, for the young people will make their home at Salina, where Mr. Walker is in business.

Charles Edward Locke, Jr., will give the bride away and Mrs. J. W. F. White and Mrs. W. B. Thompson, sisters of the bride, will be matrons of honor, and the following young ladies will be the bridesmaids: Miss Frances Graham, Miss Dorothy Canaga, Miss Jane Thompson and Mrs. Ralph Whittaker. The groom will be attended by Bradford Melvin of San Francisco as best man and will have as groomsmen Alfred Gregory of Sacramento, John Locke Coates, John H. Harrigan of this city and Dr. W. B. Thompson of San Francisco. Little Marion Marks will be the flower girl.

Early June Bride.

Mrs. Howard William Reynolds has the distinction of being one of the first of the June brides, for she was married last Friday at the Immanuel Presbyterian Church, with Rev. Herbert Booth Smith officiant. The bride was formerly Miss Silence McVay, daughter of Mr. and Mrs. W. E. McVay, of No. 1190 West Twenty-ninth street. The groom is the son of Mrs. Claribel Reynolds and is from New York City.

The bride was gowned in white tulle over silver cloth, with a veil bound with a silver band and falling to the length of the train. A bridal bouquet of white orchids completed her costume. She was attended by her sister, Miss Laura McVay, who was attired in shell pink silk and pink tulle, and Miss Ellen Andrews, who was also maid of honor, wore a gown of deeper pink and both carried cyclamen in varying shades of pink.

The groom was attended by Harold Paulin as best man, and the ushers included Simpson Sinsabaugh, Nelson Douglas, George Grimm and John Widenam. Mrs. McVay, mother of the bride, was attractively gowned in white satin and Mrs. Harold Paulin, sister of the bride, wore light blue. The church was decorated with pink and white flowers and bunches of tall ferns.

The couple left immediately after the ceremony for a two weeks' honeymoon, which will be spent in camping and fishing. Upon their return they will be at home at La Cresta Court, Hollywood.

War Changes Wedding Date.

Miss Dorothy Campbell Fish, daughter of Mrs. Farnum T. Fish of No. 1910 West Sixth street, had set the date of her marriage to Dr. William John Kerr, for the early fall. Owing, however, to war's exigencies, the groom-to-be is subject to call as a member of the Medical Reserve Corps, so the wedding will take place the 19th inst., at the West Adams Presbyterian Church. Dr. Ezra Fish, brother of the bride-elect, is now in France.

Mrs. William Benbow Thompson, nee Ruth Locke, will be the matron of honor and Miss Emma Gates, the maid of honor. Dr. John Rebaisch of San Francisco will be best man.

To Become Sunday Bride.

A home wedding will be solemnized this evening at 6:30 o'clock at the home of the bride's parents, when Miss Sara Hellman, daughter of Mr. and Mrs. James Hellman, becomes the bride of Myrt T. Blum of San Francisco.

The bride will be attended by her sister, Mrs. Florine Wolfstein, and by Mrs. Max Frederick, as matrons of honor. Mrs. Frederick was formerly Miss Rose Hoffman of Los Angeles and is now living in San Francisco. The bridesmaids will be the Misses Juliette Guggenheim, Doris Myer, Ruth Goldsmith, Helen Germain, Dorothy Lazarus of Los Angeles and Felice Anchell of San Francisco. The groom will be attended by the bride's brother, Will Hellman, and the ushers, all of whom are from San Francisco, will be Dave Zellerbach, Dan Aranson, Merbin Wangenheim, Harry Levy, Louis Lurie and Howard Sheenan. Little James Henry Wolfstein will be the ring bearer.

Miss Benner to Wed.

Miss Leona Margaret Benner, the daughter of Mrs. Katherine Benner, will become the bride of Theodore W. Brotherton at the Brotherton residence in Hollywood Tuesday morning. The bride will be attired very simply in a white suit and will carry a small bonquet of Cecile Brunner roses. A wedding breakfast will follow the ceremony, and the couple will leave immediately for a honeymoon trip by auto to San Diego and then north to Lake Tahoe. They will be at home to their friends after July 1 at No. 1802 Winona boulevard.

Miss Benner is a graduate of La Salle Seminary and the Powers School of Boston, and the groom-to-be is a graduate of Stanford.

To Wed in Garden.

Miss Phila Miller, daughter of Mr. and Mrs. John B. Miller, will wed Donald O'Melveney in the lovely garden of the Miller residence in Pasadena. The wedding will take place the 20th inst., and will be one of the social events of the season.

Plans Church Wedding.

One of the prettiest of the June weddings will be that of Miss Clara Leonardt and Felix McGinnis at 11 o'clock next Wednesday morning at St. Vincent's. Father MacRobert will officiate.

Mrs. Frank Powell will be the maid of honor and the groom will be attended by his brother, John McGinnis. The ushers will include Frank Powell, Edward Maier, Charles Bergin, Carlton Burke, Maynard McFie and George Lichtenberger. Little Lauram Lisk will be the flower girl.

A wedding breakfast at the Leonardt home will follow the ceremony and the couple will leave for a wedding trip through Canada, which will keep them away during the summer months. They will be at home to their friends after September 1 at No. 2523 Eighth avenue.

Entertains for Bride-elect.

Mrs. Eric Barclay of No. 2933 South Normandie avenue will entertain informally for Miss Eloise Filbert, who will become the bride of Lee K. Vermille, an attorney of this city, July 1. Mrs. Barclay will go to her summer cottage at Manhattan Beach tomorrow and Friday a bevy of girl friends are to motor down. Most of them are sorority sisters of the bride-elect. A cafeteria luncheon will be served by the hostess and the afternoon will be spent in sewing dainty things for the honoree.

Will Wed at St. John's.

Of paramount interest socially will be the marriage of Miss Eleanor Banning, daughter of Mr. and Mrs. Hancock Banning, and John C. MacFarland, next Wednesday at St. John's. The bride will be attended by Miss Marian Fitzhugh as maid of honor and by her cousins, Miss Katherine Banning and Miss Anne Patton, as bridesmaids. Little Miss Eleanor Waites will be the flower girl. The groomsmen will include Morgan Adams, who will be in town just long enough to assist at the wedding of his college friend, John Elliott, Alfred Salisbury, Arvin Brown and Timothy H. Brown.

Berry-Boyd Wedding.

Miss Harriett Pearl Berry, daughter of Mrs. Angie Berry of No. 224 South Kingsley drive, will become bride of Walter Harrison Boyd, the son of Mr. and Mrs. George Boyd of Turlock, tomorrow evening at 8:30 o'clock at the home of the bride's mother. About 100 guests have been invited to witness the ceremony, which will be performed by Rev. C. C. Pierce. Mrs. Robert G. Holton will be the matron of honor and the groom will be attended by his brother, George H. Boyd.

Following the ceremony the two will leave for a fortnight's honeymoon by auto, after which they will return to make their home here.

Miss Berry is a graduate of Girls Collegiate and is popular in the younger set. She is the niece of Henry Berry, owner of the San Francisco baseball team, and of Clarence Berry, termed the "Klondyke King." Many relatives from San Francisco have arrived here to be present at the wedding.

Plan Patriotic Ball.

Apparently a military ball was the one function necessary, socially, among the myriad of patriotic activities to balance the whole, and Los Angeles and Pasadena society has agreed that the ball to be given by the Seventh Regiment Band at the Shrine Auditorium next Saturday night is to be a noteworthy affair.

The enlisted men who have been busy as a Committee of Arrangements have found themselves favored on every side. And it is an enlisted men's affair. Beyond giving consent, Col. Hutchins and Adjt. Harry

June brides.

Miss Leonardt is one of the most popular of the brides-elect. Her marriage to Felix S. McGinnis will take place Wednesday. Miss Banning, who is the daughter of Mr. and Mrs. Hancock Banning, will wed John MacFarland at St. John's Church Wednesday. Miss Locke is the daughter of Dr. and Mrs. Charles Edward Locke, and will marry Sidney Carr Walker Thursday evening. Miss Clendennon will become the bride of Harry Waldron Michael the latter part of this month. Mrs. Reynolds was formerly Miss Silence McVay. Her marriage took place Friday. Miss Beuner will marry Theodore W. Brotherton, Jr., the latter part of this month. Miss Miller's wedding to Donald O'Melveny will be an event of June 20.

SOCIETY.

E. Kunkel have left all details to the enlisted personnel.

And the men are now enthusiastic because of the success, socially, that promises to attend their efforts. Particularly are they appreciative of the co-operation of the already overworked society and club women, who are gladly lending their patronage.

Mme. Hesse Sprotte, well known in grand opera, and Miss Violet Remer, dramatic dancer, have both consented to enhance an interesting programme. Mrs. Anita M. Baldwin, in whose honor the ball is given, has composed a march which will be the grand march of the evening. The dance music will in itself be an attraction, as it will be the first time Los Angeles has heard its own military band. Attractive souvenir programmes are to be given away; the dance cards will be exceptional.

The Red Cross and Red Star are both supporting the military ball. Capt. Kunkel, on behalf of his men, has informed both the Red Cross and the Red Star that they are to share in the funds of the dance.

But it is the social success of the evening that the soldiers crave for what may be their farewell ball, and among the many well-known women gladly assisting them are Mrs. Henry E. Huntington, Mrs. Hancock Banning, Mrs. William May Garland, Mrs. Robert Wankowski, Mrs. Seward Simons, Mrs. Oscar Trippett, Mrs. B. F. Bledsoe, Mrs. Earl V. Armstrong, Mrs. Howard Huntington, Mrs. John I. Cravens, Mrs. Albert Sherman Hoyt, Mrs. Charles H. Orisk, Mrs. D. A. Hamburger, Mrs. Harry E. Andrews, Mrs. Harry Chandler, Mrs. H. T. Gage, Mrs. Secondo Guasti, Mrs. Robert Marsh, Mrs. Motley Flint, Mrs. Willis Booth, Mrs. Isadore Dockweiler, Miss Lucretia del Valle, Mrs. Edwin T. Earl, Mme. Lilian Beach Yaw, Mrs. O. P. Clark, Mrs. Chester C. Ashley, Mrs. Lloyd W. Harmon and Mrs. Henry Newby.

For Daughter's Birthday.

Mrs. A. K. Braner entertained with a dancing party at her home, No. 7139 West Twenty-first street, Friday evening in honor of her daughter, Ruth's sixteenth birthday. A delicate and effective color scheme of yellow and white was carried out in the floral decorations and on the hand-painted programmes decorated with coreopsis and Shasta daisies. The hostess was assisted in receiving by her daughter, Miss Irene Brauer, and by Miss Catherine Cartwright. The guests were Misses Margaret Pierce, Gertrude Frese, Eleanor Griffin, Adelaide Bundy, Katherine Thomas, Beatrice Broughton, Dorothy Baker, Wilmer Atkinson, Letitia Rees, Alma Barmann, Edna Schneider, Bertie Strawsen, Ruth Killian, Anna Engen, Katherine Beynon, Marjorie Howland, Caroline Hayes and Kathleen McDonald, and Messrs. Wilfred Kirby, Armory Bekley, Edwin Brent, George Bradbury, Howard Wilson, Bill Wilson, Fred Wilson, Alfred Bowles, Bob Griffis, Walle Miller, Frank Wishon, Fullmer Hines, Percy Jones, Kenneth Lynch, Jack Hammer, Aten Lee Lytell, Fred Pierce, Douglas Wright, Lisgard Grier, Edward Burrall, Byron Cole, Friend Cole and Arthur Squires.

School Gives at Home.

The pupils of the Hyfward School for Girls were at home to their mothers and friends, Tuesday, from 11 o'clock in the morning until 1 o'clock in the afternoon, at No. 5248 Meridian street. An interesting programme was given by the pupils, including a playground drill and an exhibition of work done during the year. Refreshments were served at noon. Several interesting events have been planned for the future, among which are the closing picnic of all departments on the 29th inst., a musical recital the 30th and the opening of the summer school, July 9.

Farewell Dinner Party.

Mrs. George R. Blackburn of Cleveland, O., who has been spending the winter at the Trinity Hotel, gave a dinner party Monday evening to say good-by to a few of her many friends here. The dinner was given at the Lankershim and was an elaborate affair of six courses. Sweet peas decorated the table and corsage bouquets of the same blossoms were given as favors. Going-away place cards marked the seats of the guests. Following the dinner the party escorted Mrs. Blackburn to her train. The guests were Mr. and Mrs. H. S. Getz, Mr. and Mrs. LeRoy Hole, Mr. and Mrs. N. C. Goode, Mr. and Mrs. O. R. Freeman, Mr. and Mrs. Beale, Mr. and Mrs. B. K. Galbraith, Miss Josephine Grijava, Miss Irene Martin and Miss Betty Berry.

Queen Esther Circle Entertains.

The members of the Queen Esther Circle of the First Methodist Church recently entertained the members of the Home Missionary Society at the home of Mrs. H. S. Coates on Salino avenue. An enjoyable programme was a feature of the evening and later dainty refreshments were served.

Birthday Remembered.

At a recent meeting of the all-day work department of the Temple Baptist Church the deaconesses presented Mrs. S. W. Gillett with a beautiful birthday cake. Indeed, the meeting took quite the air of a birthday celebration and Mrs. Neeland, chairman of the deaconesses, expressed the feeling of all in telling of the splendid work done by Mrs. Gillett as president of the church work department. Dr. J. Whitcomb Brougher, the pastor, presented Mrs. Gillett with a Temple pin, the gift of the 100 women of the work department. A well appointed luncheon was served and Dr. Winbigler gave an address on "Food, and How to Eat."

Chapter Entertained.

Mrs. W. A. Driscoll of Owensmouth recently entertained Chapter "C" of the Los Angeles P.E.O. at her beautiful home on Sherman way. A dainty luncheon was served on the large porch, covers being laid for the following ladies: Mmes. Henderson, Whitney, Warner, Walters, Whittington, Hill and Bathrick and Misses Whitney, Clark, Noble, Quick, Backstrand, Chute and Greef.

Sew for Soldiers.

A very pleasant affair was the patriotic party given Tuesday by Mrs. Clinton A. Griggs, of Anaheim, at her home on South Los Angeles street. The afternoon was spent in sewing for the soldiers. Later, appetizing refreshments were served, the guests's places being marked by small hand-painted statues of Liberty.

Toasts were given to Mrs. Robertson, the retiring president, and to the new president, Mrs. Griggs. The guests were: Mmes. V. Loly, E. Austin, F. Kern, J. Slingsby, H. Tuffee, H. L. McClellan, Kohl Robertson and W. Key and Miss Nina McClellan.

Writer Entertains.

Nicholas Dunaew, the well-known Russian writer and actor, recently gave a birthday dinner party for his friends at his Hollywood bungalow, No. 1180 Las Palmas avenue. Those present included Miss Renee Barker and Miss Nina Byron; James Young, Carlos Bravo, Paul H. Conlon, Dr. James Sternberg and Father James Mythen.

A brilliant reading of Mr. Dunaew's latest Russian tragedy, "The Spider," was given last week by Douglas Gerrard.

Marry at Club.

A pretty wedding took place Thursday evening at the Union League Club, at Second and Hill streets, when Miss Lola May Salkey became the bride of Harry J. Delmer of San Francisco. The bride is the daughter of Mr. and Mrs. H. Salkey of No. 1814 South Berendo avenue and has had many charming affairs given in her honor. She was simply gowned in white taffeta silk with a veil caught with a wreath of mock orange blossoms, which her mother had worn at her wedding, and she carried a beautiful bouquet of bride's roses. She was attended by her sister, Miss Dorothy Salkey, and by Miss Birdie Jacobs as bridesmaids. They were both attired in pink and carried roses of the same shade. The groomsmen were Albert Goldenson and Irwin Fogel.

The bridal party stood under an archway made of pink carnations, roses and ferns. Dr. E. Magnin performed the ceremony. About eighty-five guests were present. An elaborate wedding dinner followed and afterward Mr. and Mrs. Delmer left for San Francisco, where they will make their home.

Honors Bride-elect.

Mrs. John L. Pomeroy of the Stratford apartments entertained Friday afternoon with a luncheon and theater party in honor of Miss Leona Margaret Benner, who will become a bride Tuesday morning. The luncheon was given at the Stratford apartments and the table was charming with its decorations of sweet peas and tulle. Covers were laid for Miss Leona Benner, Mrs. Beame Tanner, Mrs. Ben Schutt, Mrs. Clarence Hopkins, Mrs. John Sweeney and the hostess. Later Mrs. Pomeroy entertained her guests at a box party at the Orpheum.

Entertains Miss Bacheller.

Miss Constance Bacheller, who will soon be married to Paul Gifford of Boston, was delightfully entertained with a luncheon and shower Friday afternoon by Miss M. Claire Mollison of No. 2729 West Ninth street. After the theater the guests drove to the home of the hostess, where refreshments were served from a table decorated with pink flowers. A large pink ball suspended from the chandelier contained the gifts, which fell in a shower when the bride-elect pulled the ribbons attached. The favors were hand-painted flower pots filled with pink sweet peas. The place cards were suggestive of a wedding trip. The guests included Miss Constance Bacheller, Mrs. Carl Bilsted, Mrs. Eugene Barnard, Miss Cora Kennie, Mrs. Dot Gifford and Miss Laura Hale.

Seniors Make Trip.

The senior class of the Westlake School for Girls included among their many social affairs of the season a delightful trip to Arrowhead Springs. They spent the entire week-end at the mountain resort, having motored there from the city. In the party were the Misses Margaret B. McGrath, Margaret Long, Ellen Weber, Ruth Parker, Frances Murphy, Miss Leckey, Miss Schneider, Loutta Roberts, Velian Funk, Herbena Haseltine, Elaine Haseltine, Vera Field, Louise Kehrberg, Isabel Fulton, Nell Petit, Georgette Fuller, Charlotte Riddel, Marrion Joplin and Helen Walsh.

Surprise Wedding.

Stealing a march on their friends in the city, Miss Ruth Naomi Teitsworth and Joseph George Wagner motored to San Diego Thursday and were married. Their engagement was announced some time ago, but it was thought the wedding would take place in the fall. A few friends accompanied them in the automobile and Mr. and Mrs. Field Carmichael acted respectively as best man and matron of honor.

The bride is the daughter of William E. Teitsworth of No. 954 Fedora street.

Mr. and Mrs. Wagner will make their home in this city.

For Mrs. Hole.

The board of managers of the Y. W.C.A. gave a luncheon at the Clark home on Loma drive yesterday noon in honor of Mrs. Willits J. Hole, retiring president of the Y.W.C.A. The table decorations were spring flowers, and a beautiful flower basket was presented to Mrs. Hole. Peeping out from the blossoms was a note addressed to the honoree, in which the members of the board expressed their appreciative of the splendid work of Mrs. Hole during the five years she has labored for the Y.W.C.A.

Mr. Kerchkoff at Arrowhead.

William G. Kerchkoff has been at Arrowhead Springs for several days, taking the mineral baths.

Bride-elect Showered.

Miss Evelyn Kinder entertained Tuesday afternoon at the home of her grandparents, Mr. and Mrs. George D. Watson, No. 1707 Third avenue, with a miscellaneous shower for Miss Fannie Wallein, bride-elect of Prof. Leslie F. Gay of the University of Southern California.

Miss Wallein is a graduate of Pomona College, and very popular with the college set. Prof. Gay is an alumnus of the local university and holds the chair of history.

The guests included relatives of Miss Wallein and former pupils of Prof. Gay.

From the North.

Mr. and Mrs. W. D. Wisdom of San Francisco arrived in Los Angeles Thursday and are guests at the home of Mr. and Mrs. Earl Wisdom, who entertained for them Thursday evening with a dinner party and on Friday evening with a dance.

In the Mountains.

Mrs. Frank Busch is spending a week at Arrowhead Springs, having gone there to join her husband, who is making a lengthy sojourn at the mountain spa.

Visitor from Coronado.

Mrs. Dalk Henderson of Coronado strand is up from the southern social center to spend a few days in this city and is stopping at the Hotel Clark.

Plan Vacation.

Dr. and Mrs. Henry Owen Eversole, with their two sons, are planning to spend their vacation at Pine Hills Lodge this season.

Returns from San Francisco.

Mrs. S. Grant Goncher has returned home from San Francisco, where she was called on account of the illness and death of her mother, Mrs. Elizabeth H. Coe.

Honor Miss Locke.

The Misses Florence and Charlene Woodhead entertained with a tea at the Bryson Thursday afternoon in honor of Miss Margaret Locke. Forty girl friends were present, including many U.S.C. and Stanford sorority sisters of the bride-elect. The dining-room was decorated with the Stanford colors, carried out with red carnations and fuschias. The reception-room was beautified with pink carnations and Cecile Brunner roses, and the back parlor was filled with spring blossoms. The winsome honoree wore a gown of soft blue satin with a border of pastel lace.

A musical programme in the ballroom was a feature of the evening, and consisted of several vocal solos by Mrs. E. L. Gallentine, Mrs. Brownrig and Miss Helene Jackson. Miss Charlene Woodhead gave two appreciated dramatic readings.

Announce Daughter's Engagement.

Mr. and Mrs. J. Pudlin of No. 4383 Camero avenue announce the engagement of their daughter Reba to William E. Phillips of Chicago, son of Mr. and Mrs. M. J. Phillips of this city.

From Sketching Trip.

Mr. and Mrs. Elmer Wachtel have just returned from one of their sketching trips in the Temecula Canyon country. Mrs. Watchtel will spend some time at Pine Hills later in the season.

Entertain for Bride.

Miss Mary Reed and Miss Marguerite Reed entertained Tuesday with a picnic and luncheon in Sycamore Grove for Mrs. Chester Chapman, a recent bride. The party was chaperoned by Mrs. Hodges, mother of the bride, and Mrs. Woodhead, the bride's aunt. In the party were Mmes. Walter E. Overell, F. A. Junquist, Samuel del Valle, Frank Boettcher, Feinburg, Collier Wasley, William Freeman, Vincent Morgan, Frank Burman, M. N. Miller, Hopkins, Carrie Peck, Campbell, Thomas P. White, C. Hickman and C. W. Cussman, and the Misses Cora Boettcher, Lela Bobin, Wilhelmina Rector, Marguerite Humel, Lucy Hummond, Grace Peaen, Evelyn Roper, Madeline Roper, Madeline Miller, Florence Danforth, Dorothy Woodhead, Annabeth Woodhead, Pearl Kardell, Agnes Weber, Betty

New Modes in Summer FURS

at

Special Reductions

This season's modes in Summer Furs express a degree of distinction and charm never before attained in fur garments. We are showing many captivating models of foreign design—each an exquisite creation—in Ermine, Sable, Kolinsky and Kolinsky-dyed Mink. Graceful scarfs of extra length and width; charming effects in the smart new capes, and chic Parisienne coatees that are positively irresistible.

Have your winter furs renovated and made over into attractive new designs. We are quoting special summer prices on all remodeling orders.



Colburn's FURS EXCLUSIVELY 806 S. BROADWAY

Dress Woolens in Smart Novelty Stripe Effects

—They're so much in demand just now by the fashionably dressed women, that we have bought a most extensive line.

—Priced $1.50 and $2.50—beautiful all-wool fabrics, in white or black grounds, with wide and narrow pencil stripes; 54 inches wide.

(Hamburger's—Main Floor—Monday)

Net Flouncings For Graduation Dresses

—And bridal gowns. Daintiest party frocks may also be made of this flouncing of fine net—the full skirt length finished with several rows of net ruffling or ruffling and lace insertion, hemstitched at bottom. A single seam in the back, fasten it to the waistband—the skirt is complete! $2.75 and $3.50 a yard.

(Hamburger's—Main Floor—Monday)

Novelties in Earrings

—Extreme styles that have just arrived—the newest always first at Hamburger's.

—Elaborate jeweled pendant styles.

—Large hoop styles, quite different.

—Fringe earrings—unique.

—Jade, lapis, coral, sapphire, amethyst, topaz—stunning effects.

—A wonderful variety for selection—25c to $7.50.

(Hamburger's—Main Floor—Monday)

Join the Throng Monday and Save in Summer's New Millinery!

—A peep into the designing rooms of the Great White Store brought many surprises. Everywhere there were chic new hats—many kinds—and of a type that delight. Particularly did we notice three assortments — these marked—

Special at $10, $12.50 and $15

—These were composed of white hats—panne velvet—light and summery looking with their trimmings of white goose and extension edges of maline. The number of shapes, the great diversity of styles fairly bewildered us—try to see them yourself tomorrow!

Quite Stunning—were a number of models of felt and velour which were trimmed with chenille and yarn smocking—these at $5.00, $7.50 and $10.00. They're particularly favored for trot-about and Country Club wear.

(Hamburger's—Second Floor—Monday)

It's a Summer of Sheer Blouses—and Hamburger's Has Made Special Effort to Secure Winsome Styles in—

Blouses of "Georgette" at $5.00

—At the same time we secured exquisite crepe de chine models of a wonderful quality.

—There are frills—and cluster tucks—and embroidery that looks as if made by hand—and all those delicate touches which beautify and make dainty the colorful blouses women are buying for the coming season — $5.00 is a most exceptional price for them.

A Surprising Beauty in New Fancy Blouses

—Irish and filet laces, hand-embroidery and beads—all are used to bring out the beauty of exquisite silks and Georgette crepe. Never have models been so elaborate—and it seems as if every color of the rainbow—with all the different shadings—is now in our great blouse section. Prices, $7.50 to $17.50. (Hamburger's—Second Floor—Monday)

It Is New of Course—Be First to See

The Army Sweaters for Women

—A copy of the regulation army coat—imagine the smartness of it — the mannish effect, which women who affect the tailor-made adore!

—Inexpensive too—just $8.95. And as it is all wool, there's a service promised that is in keeping with its style. For sports wear, or athletics the "Army" sweater bids fair to be in the lead this season—$8.95.

—Also Sports Sweaters of Fiber Silk—All Colors—$7.50

(Hamburger's—Second Floor—Monday)

Hamburger's Basement Store

The Sensation of the Day 900 Pairs of Women's Shoes at $2.98

—Hamburger's sensational merchandising scoop in the shoe market—900 pairs of women's shoes bought to sell at less than the cost of production.



—Just think what it means to save on footwear now, when the demand for leather exceeds the production by far. Footwear bought now at a saving is even better than putting money in the bank.

—Button and lace boots of patent leather, gunmetal kid and calf—cloth and leather tops; high and low heels; light and medium heavy soles; and look—all sizes from 2½ to 8 in each line—tomorrow, the great shoe sale in Hamburger's Basement Store—$2.98.

(Hamburger's—Basement Store—Monday)

Our June Garment Sales Suits, Coats and Dresses $10

—Ready tomorrow morning—a wonderful lot of women's and misses' spring suits, coats and dresses, all marked to sell at one sensationally low price—$10.00—values are the greatest offered this season!

—Materials are the newest and most popular, colors are those most favored for spring and summer wear—the prettiest and smartest styles of the season—$10.00. (Hamburger's—Basement Store—Monday)

A June Sale of Hats, $1

—Yes, it's Our Great Dollar Sale of Hats—for women—for misses—for children—and it happens in June!

—Every hat in the assortment is marked away below its former price—for this is to be the most sensational millinery event of the season in our Basement Store.

—Sailors, droop-brims and close-fitting models—

—Trimmed with tailored bands and bows, ribbon, flowers, and in other effective ways—$1.00.



—And pretty styles for misses and children, trimmed with ribbons, flowers and velvet bands—$1.00.

—Shop for your mid-season hat the very first thing tomorrow morning—for the prettiest styles will surely be first to go—$1.00. (Basement Store—Monday)

A Surprise!—200 Lingerie Blouses at 39c

—"What! You're going to sell those pretty blouses at 39c!" we exclaimed when the buyer first showed them—"Why, it doesn't seem possible." Wonderful, wonderful values—blouses of many materials and in many styles—you'd never dream of buying them for 39c.

(Basement Store—Monday)

Auto Scarfs and Veils, 59c
Women's newest Neckwear, 50c
Men's soft or stiff-cuff shirts, 79c
Men's Athletic Union Suits, 49c
Boys' Mesh Union Suits, 25c
Men's Sport Shirts, 39c
Boys' Wash Suits for 39c
Beautiful Silk Poplin, 89c
Jacquard Silks, dainty designs, 49c
36-inch Sport Suitings, 25c
Plaid and Striped Dress Goods, 85c
36-inch Curtain Scrim, 25c yd.
36-in. Sheenette Drapery, 16 2-3c yd.
Damask Luncheon Cloths, 59c

(Basement Store—Monday)

OUR JUNE SALE

Silk and Lisle Underwear

—"Surely not to be sale-priced!" exclaimed when we took us from one department to another on a visit just received. "Why, it's a year ago—And that is something extraordinary! Thousands and thousands of fine muslin smothered with lace and embroidery. All bought a great deal low—and it will be possible again until the stock is settled.



Princess Slips $1.00 to $5.00

—Nainsook and crepe de chine—in almost any style one could ask for—You are bound to know that by rights the prices on them should be as much again. $1.00 to $5.00.

Petticoats $2.95 to $6.00

—Hundreds of fine nainsook petticoats exquisitely trimmed.

—Just those styles that one wants most to wear with pretty summer togs and sports apparel. These underpriced at $2.95 to $6.00.

Crepe de Chine and Wash Satin **Camisoles, $1.00**

—One of the greatest surprises of this wonderful sale! Why, $1.50 and $2.00 would be very reasonable for the pretty affairs—of which we'll sell dozens—at $1.00!

Elaborate Nainsook Nightgowns, Special $2.95

—A dollar more would be a conservative price for them—think how pretty they must be—and for $2.95.

These Exceptionally Pretty Petticoats $1.95

—Wherever you shop you'll probably see similar models marked $2.50 and $2.95—but Hamburger's has priced them $1.95.

Wonderfully Lacy Dainty Nightgowns $1.95

—All the dainty laces and embroideries for trimmings that you see on high-grade nightgowns. In the Sale, $1.95.

(Hamburger's—Second Floor—Monday)

Crepe de Chine Camisole
—Also Wash Satin—will create a furore!
—Not only is it but because of the quality of the trimming—marked $3.95—one bit of the sale, $3.95

Night Gowns $1.00

—"How could we?" You'll ask. But this is one of the surprise is a great one. Fully trimmed—$1.00.

Night Gowns $1.50

—The kind marked at least $1.95!

Petticoats $1.00

—Underpriced things are great indeed!

Petticoats $1.50

—Another lot is wonderfully pretty.

Corsets at 75c

—Beautiful low priced!

For the June Bride's Home

—Of course, June Brides are enthusiastically interested in future homes, and in every little household need—and we truly believe that one of these homes—and we truly believe that one of these homes—and we truly believe that would please more than something really fine.

Silverware!

—At Hamburger's—a wonderful stock of sterling silver and silver plate hollow ware and flatware—the best makes in all the leading patterns—1847 Rogers Bros., Alvin, 1835 R. Wallace, and Community.

SUGGESTIONS IN STERLING.
—Lemon Sets, cased, $4.25.
—Cheese Sets, cased, $3.25.
—Marmalade Jar, with spoon, $2.
SUGGESTIONS IN SILVER PLATE.
—Cheese and Cracker Dishes, $4.00.
—Bread Trays, $2.25.
—Adjustable Trivets, hammered, $3.50.
—Sandwich Plates, at $3.50.
STERLING SILVER NOVELTIES.
—Tidbit Holders at $3.75.
—Napkin Clips at $1.00.
—Tea Balls at $2.00.

Sterling Flatware, $1.00 up.

(Hamburger's—Main Floor—Monday)

Cut Glass

—Beautiful pieces for bonbons, round and oval jelly dishes, boat-shaped handled bonbons—heavy cuttings—$1.35.
—Other Cut Glass Gifts—

(Hamburger's—Basement)

Have the Wedding Gift cut to order in our Cut Glass Shop — Basement.



Earrings
have just arrived—
at Hamburger's.
dant styles.
uite different.
ue.
phire, amethyst, to-
r selection—Sic to
Floor—Monday)

Established 1881
Harger's
BROADWAY HILL EIGHTH STREETS
SUNSET—HOME 10063

Italian Silk Vests at $2.00
—Just in—a shipment of the famous Kayser Italian silk vests! Plain style, with tailored band tops; white or pink; sizes 36 to 42—$2.00.

Novelty Silk Stockings $1.25
—New novelties arrive every week, keeping this line of stockings up-to-the-minute! The smartest and newest styles and colors at Hamburger's—$1.25.
(Hamburger's—Main Floor—Monday)

The Patriotic Booth!
—Everyone will surely want to see this attractive booth on the Main Floor—it's beautiful, it's novel, it's different.
—Everything here for patriotic Americana—flags, house and table decorations, dress accessories, dolls, stationery.
—Red Cross subscriptions also taken here.
(Hamburger's—Main Floor—Monday)

Destroy That Dandruff or It Will Destroy Your Hair
—Says Prof. John H. Austin, bacteriologist of Chicago. Have your hair and scalp examined free—under his powerful microscope for—

Dandruff	Thin Hair
Falling Hair	Faded Hair
Oily Hair	Brittle Hair
Split Hair	Itching Scalp
	Bald Spots

—See Professor Austin at once, it's important. Examination free. Women need not take down their hair. (Office Hours, 10 to 12 and 2 to 4.)
(Hamburger's—Second Floor)



...day and ...ve in Our June Garment Sales

...UR JU... SALE ... and Lin... Underwear

...y not to be sale-pric... ...claimed when our buyer ...t us from one great assort... ...t to another of filmy witch... ...just received. "Every piece ..." he answered—
...d then we began to make notes of it all. ...ticed that the excellent qualities of this ...wear equaled its beauty; we also ...d that prices are even as low as they ...year ago—
...d that is something extraordinary as all must ... Thousands and thousands of garments—bits ...slin smothered with laces and embroideries. ...ught a great deal lower than we believe ... possible again until international troubles ...k.



Slips ...5.00
...e de chine—
...e one could ...nd to know ...rices on them ...gain. $1.00 to ...

...ats ...6.00
...e nainsook ...y trimmed. ...e that one ...e with pretty ...orts apparel. ...at $2.95 to ...

...Chine Satin ...oles, ...00
...atest ar... ...onderful ... and $2.00 ...asonable ...Fairs—of ...dresses—

Crepe de ...mise
—Also Wash ... ...oute a furore!
—Not only ... but because ... quality of ... trimming... marked $5.00 ... one bit pretti... the sale, $3.95.

...95

Nightg... ...1.00
—"How could ... You'll ask. But this is our ... ...prise is a great one. For ... ...trimmed—$1.00.

Nightg... ...1.50
—The kinds you ... ...d at least $1.95!

Petti... ...1.00
—Underpriced ... are great indeed!

Petti... ...1.50
—Another big ... ...derfully pretty.

Corset... ...75c
—Beauties—all ... priced! (Hamb...

...insook ... Special } $2.95
...uld be a conservative ...w how pretty they must ...

...tionally ... oats } $1.95
...e you'll probably see ...ted $2.50 and $2.95—priced them $1.95.

...Lacy ... gowns } $1.95
...e and embroideries for ...e on high-grade night... ...d Floor—Monday)

Envelope Chemise $1.50 to $2.95
—Those adorable garments of fine nainsook and French batiste—so pretty!
—You simply cannot imagine envelope chemise so exquisitely trimmed selling at prices we are quoting in this great sale—$1.50 to $2.95.

Corset Covers $1.00 and $1.25
—However sheer a frock or blouse may be, any corset cover of this assortment will be beautiful beneath it.
—Will add to its summery effect because of the very elaborate trimmings—$1.00 and $1.25.

Elaborate Crepe de Chine Camisoles, $1.95
—So pretty are they that you will wonder, and wonder why they are not marked at least $2.25—and the majority of them $2.50. Our price for them, however, is only $1.95.

Special Women's Nainsook Drawers } 75c
—And we say fine without reservation. The quality is truly exceptional—and the trimmings beautiful. 75c.

Trimmed Nainsook and Muslin Drawers } 50c
—Some trimmed with tucks and embroidery; others with lace, or lace medallions and wash ribbons, 50c.

Dozens of Styles in Corset Covers } 50c
—Many specially purchased and specially priced; others from regular stocks at a lowered price—50c.
(Hamburger's—Second Floor—Monday)

...he Jun... ...de's Home!

...Brides are enthusiastically ... ...very little household need t... ...we truly believe that one ... ...re than something really ...

...re! ...Hous...
...Useful stock of ... plate hollow ... makes to all ... Rogers Bros., ... Community. ...STERLING.
—There's a ... our basement ... suggestion—
—Nickel-plated ...
—Universal ...
—Coaster ...
—Japanese ...
—Serving Tra...
—Aluminum ...
—Windsor ...
—Berlin-made ...
—Crumb Tra... ...
...SILVERTIES.

Cut Glass, at $1.25

—Beautiful pieces greatly underpriced—square bonbons, round and oval nappies, almond dishes, jelly dishes, boat-shaped spoon and olive trays, handled bonbons—heavy blanks, with deep mitre cuttings—$1.25.
—Other Cut Glass Gifts—$1.50 to $20.00.
(Hamburger's—Basement—Monday)

Have the Wedding Gift cut to order in our Cut Glass Shop — Basement.



About Awnings!

—It's time they were up! And Hamburger's is the store that can best fill your awning needs!

—Awnings for the porch, doors and windows made to order at most reasonable prices—another thing of importance, we're quoting 1916 prices on awning materials, which means that you can save on your awnings if you order them at Hamburger's.
—Call, phone or write for our representative. (Hamburger's—3rd Floor)

—Hundreds of women have been waiting for the Month of June and Hamburger's June Garment Sales—one of the greatest value-giving sales of the year on our Second Floor of Fashion.



—Shop now—at Hamburger's—and save dollars and dollars on high-grade suits, coats and dresses!

Suits, $18.75

They'll be the Wonder of Every Woman Who Sees Them!

—Wool jerseys among them—and taffetas—and that fine serge which every woman knows so well—and so many, many more that one must see them to appreciate the wonderful range for selection.

Suits, $23.75

—The word hasn't been coined that could do this assortment justice. We looked at them amazed. We couldn't believe that our buyer really intended to mark them so low as $23.75.

Coats, $18.00

—Street, travel and sports models—one just can't resist values such as these—the coats are so chic—so very stunning, so greatly underprice—$18.00.

June Sale Frocks, $17.95

—And of the most fashionable silks, too, think of it, for only $17.95. Popular colors—and styles for both women and misses—a leading feature in our June garment sales, Monday.
(Hamburger's—Second Floor—Monday)

NEW { Crepe "Sans Gene" Shirting / Crepe de Chine Shirting } $1.75

—Two of the best silk shirting weaves of the season—and here in plenty! Hamburger's great Silk Section is overflowing with them—all in the most delightful patterns and colors. Remember that these are tub silks of the better kind, and wonderfully low priced at $1.75 a yard.

Striped Satin de Chine at $2.00
—New! And one is reminded that the Russian blue, chipmunk brown, hunter's green and other colors of this rich satin are the colors of fashion. Hamburger's shows them, all in yard-wide satin de chine at $2.00 a yard.

All-Silk "Paisley" Satin, $1.50
—The 40-inch width for which a dollar more has been considered a very conservative price. The color combinations are particularly rich—and since "Paisley" is the fashion there's an advantage in buying it at $1.50.
(Hamburger's—Main Floor—Monday)

Rustic Hickory Furniture



—Prepare to get the fullest joy of the California summer—buy outdoor furniture now—rustic hickory, of course!
—See our great display of summer furniture on the Third Floor—sturdy kinds at low prices, and you may pay our Easy Payment way, too. Suggestions—as pictured—

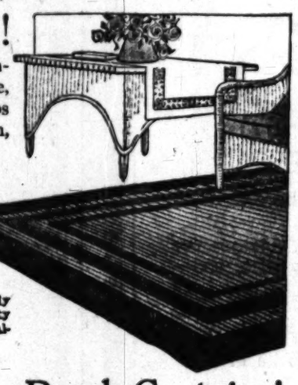
Rocker at $5.25
Settee, $8.50
Table at $8.50 Stool at $1.50 Chair at $4.50 Fern Stand, $5

—Rustic hickory—the outdoor furniture that will not warp, crack or get out of shape.
(Hamburger's—Third Floor—Monday)

"Crex," the Ideal Summer Rug!

—Favored by thousands of homekeepers—grass rugs are inexpensive, artistic and durable. Our stock is unusually large, giving you a choice that cannot be equaled elsewhere in Los Angeles—summer colorings and designs for breakfast room, bedroom, porch and sun parlor—priced—

—Size 18x36 inches—60c and 70c.
—Size 27x54 in.—$1.25 and $1.50.
—Size 36x72 in. — $1.75, $2.00, $2.25, $3.00.
—Size 4½x7½ ft.—$3.50, $4.25, $4.75, $6.00.
—Size 6x9 ft.—$5.50, $6.00, $6.50, $8.00.
—Size 8x10 ft.—$7.50, $9.00, $10, $11.50.
—Size 9x12 ft.—$10, $12, $13 and $14.



Wool Fiber Rugs!

—New arrivals in summer rugs—they're inexpensive, and will give unusually long service. In a splendid variety of attractive designs and colorings, also plain effects—
—Size 6x9 ft., $8.50
—Size 8¼x10½, $12.50
—Size 9x12 ft., $13.50
(Hamburger's—Third Floor—Monday)

Porch Curtains!

—You may depend upon the porch curtains that Hamburger's put up—quality of materials and workmanship is always the best.
—Hang these curtains now, and have your sleeping porch cool and comfortable all during the summer months. Our stock of attractive awning canvas includes plain and fancy stripe effects to conform with any house trimming.
—We will be only too glad to send our representative to your home—just phone, call or write.
(Hamburger's—Third Floor—Monday)

Portable Floor Lamps $12.50

—An extraordinary value. Mahogany finished floor lamps, in a deep, heavy, turned effect; turned sockets and pull chains—$12.50.
(Hamburger's—Third Floor—Monday)

SOCIETY.

Fownes, Helen Mikusell, Lois Watner and Leona Fusenot.

Give Musicale and Tea.

Mrs. D. A. Schweitzer and Mrs. R. L. Bowen entertained with a musical and tea Thursday afternoon from 3 to 5 o'clock at the residence of Mrs. R. D. Weaver of No. 2214 Virginia road. The affair was given for the organ fund at the Church of the Messiah, and between sixty and seventy guests were present. The programme consisted of a trio by Mrs. J. Moyse, Mrs. C. A. Post and Miss Carolyn Maude Gilbert, accompanied by Mrs. W. R. Tanner; piano numbers by Mrs. Carlotta Comer Wagner, a whistling solo by Miss Mildred Shannon, a group of vocal selections by Miss Thelma Robbins, and a solo by Rev. Howard D. French, accompanied by Miss Robbins. Refreshments were served later in the afternoon.

Mrs. Barman at Arrowhead.

Mrs. Fred Barman is domiciled at Arrowhead Springs, intending to remain there for a fortnight.

Wed at Santa Barbara.

Miss Ruth Dressler of Seattle and Harry E. Reddick of Ventura were married at Santa Barbara May 24, the Rev. A. F. Stem of Ventura officiating. Mr. Reddick is a civil engineer connected with the office of the Ventura County Surveyor. Mr. and Mrs. Reddick will be at home at Santa Susanna for the next few months.

Bridge.

Mrs. Cordelia Parker entertained with three tables of auction bridge last Monday in honor of Mrs. Strachan Barret, who will soon return to her home in Kentucky after a delightful visit in Hollywood.

Off for the East.

Mr. and Mrs. William H. Kennedy left yesterday for the East. They will spend most of the summer in New York and vicinity, their home having been there for many years. Their sons, Donald and William, Jr., who are in Hollywood High School, will join them soon.

To New York.

Miss E. H. Terrill and Miss Grace Campbell have left for New York. They will return about the middle of October.

At Mountain Spa.

A sojourn is being enjoyed by Mr. and Mrs. L. F. Christopher at Arrowhead Springs, where they go frequently for health and rest.

Dance Schedule Changed.

The buffet dances at the Alexandria, which have been conducted with success, will for the summer months be held only on Monday nights instead of Mondays and Thursdays, as heretofore. The same orchestra will remain through the summer, and special features will be introduced from time to time. Many hostesses have found the buffet dances a simple and pleasant way of paying social debts, and members of theater parties have a habit of making for the dance after the play.

Los Angeles Boys Graduate.

Among the graduates of the San Diego Army and Navy Academy this week are William Edgar Thorne and Charles Hurd Head, Los Angeles boys, who have made unusually fine records in scholastic work and athletic attainments. The graduation schedule at the school at Pacific Beach includes a banquet, which was given for the senior and junior classes by Capt. and Mrs. Thomas A. Davis Friday evening, and a baccalaureate sermon today. Wednesday evening a reception and dance will be given by the senior class at the Woman's Club House at Pacific Beach, and Thursday a series of competitive drills will be conducted on the academy campus under the supervision of Lieut. Cyrus R. Street, U.S.A., commandant of cadets. Friday there will be a final battalion review and the closing exercises at the clubhouse. Prizes and diplomas will be awarded by Supt. Davis. Those to whom diplomas will be awarded are Ronald Kennison de Ford, Arthur Joseph Bruce, Sibley Sellew, Solomon Aaron Stolaroff, Fred Friday Curtis, Charles Hurd Head, William Edgar Thorne and James Randolph Frantz. The lowering of the flag at noon will close the exercises.

Give Surprise Shower.

The members of Sigma Phi Sigma Sorority gave a miscellaneous shower Thursday evening as a surprise to Miss Charlotte Shumate, a sorority sister and a bride-elect. The girls drove to the Shumate residence in the evening, taking with them decorations, gifts and refreshments. The evening was spent with music and games. Present were Misses Mildred and Dorothy Davidson, Annabelle Wishard, Yvette and Junette Gilmore, Madlyn O'Kelly, Dorothy Paul, Madeline Dolfinger, Winifred Erdman, Margaret McNichols, Jean McNaughton, Maude Hughes, Myrtle Smith and Ellinor Paul, Mrs. Clarence Bassett and Mrs. Nolen Allen.

Miss Shumate is the daughter of Mr. and Mrs. Norman T. Shumate and is to marry Curry Norton of Pomona in August.

Mrs. Kayser Entertains.

Mrs. Elizabeth Kayser of the Witmer apartments entertained Thursday evening in honor of her niece, Mrs. A. A. Dyer of Galveston, Tex., and Mrs. Bess Clingen of Chicago, who returned to her home yesterday. The rooms were decorated with pink sweet peas and carnations. The hostess was assisted in receiving by Mmes. Bess Clingen, C. P. Lott, Elsita Meyer, W. P. Marvin and Vonderleith. About forty guests were present.

Celebrate Pearl Anniversary.

Mr. and Mrs. C. W. Burns of Santa Ana were entertained by their children and friends the past week in honor of their thirtieth wedding anniversary.

They were invited to the home of Mr. and Mrs. J. B. Head for dinner, and afterward the party drove to the Burns residence, which had been entered in the meantime by friendly invaders, who had decorated with ropes of fern and had hung white wedding bells from the ropes of greenery. White carnations and roses were used in abundance. Rev. Harcourt W. Peck performed a mock ceremony, at the close of which he presented the honored couple with a set of pearl-handled knives and forks, a gift from the fifty guests present.

Wedding at Home.

A pretty wedding of recent date was that of Miss Thelma Sylvania Stanton, daughter of Mr. and Mrs. Joseph E. Stanton of Eagle Rock City, and Lucius A. Sweatt of Redondo Beach. The marriage took place at the home of the bride's parents, Rev. Wolfred Evans of Newhall officiating. Mrs. A. T. Adams played the wedding march. The tiny sister of the bride, Eloise Ellen Stanton, was the ring bearer and escorted the pair to the altar. Miss Marguerite Hauber of La Crescenta was the maid of honor. The rooms were veritable bowers of posies and the bride was beautifully gowned in white silk and lace. The veil was held in place with orange blossoms and she carried a bouquet of Cecile Brunner roses, while the maid of honor carried sweet peas.

Mr. Sweatt is in the employ of the Southern Pacific and stationed at present at Wabuska, Nev., where the newlyweds will probably make their home. The young couple left on an "unknown journey" immediately following the ceremony, and, after the 10th inst., will be at home with the bride's parents.

Benefit Card Party.

A card party for the benefit of the sewing circle of Juvenile Hall will be given at the Bryson apartments Thursday afternoon. There will be bridge, five hundred and tea, and the well-known tenor, Harold Proctor, will sing. Mrs. George H. Kress will be one of the hostesses.

In New York.

Mr. and Mrs. R. H. Jaffa, who left here a few weeks ago, are in New York and are registered at the Hotel McAlpin.

At the Beaches.

Residents of this city are visiting the various seaside resorts in increasing numbers and many Angelenos have arrived at Del Monte the past week, including Mrs. George D. Rowan, Miss Florence Rowan, Mrs. F. B. Cook, Mr. and Mrs. F. J. Crau, Mary E. Hutchins, Mr. and Mrs. M. H. Newmark, Josephine Goldschmidt, Mrs. F. X. Ewing, Benjamin Sepulveda and Mr. and Mrs. W. W. Tyler.

Entertains Bridal Party.

Miss Clara Schafer, whose marriage to Oscar Shock will take place the 19th inst. at the Boyle Heights Presbyterian Church, entertained her bridal party yesterday evening with a beautifully appointed dinner.

The table was decorated with a gilded basket of pink and white sweet peas, from which streamers of pink ribbon extended to tiny cupids at each place. The hand-painted place cards were tinted with the same delicate shade of pink as the blossoms.

Miss Shafer is the daughter of Mr. and Mrs. Fred Shafer of No. 118 North Soto street, and is a talented musician. Mr. Shock is connected with the First National Bank of Los Angeles. Miss Elsie Shafer, sister of the bride-elect, will be maid of honor and the Misses Katharine McKelvey and Helen Parsons, the bridesmaids. Little Anna Protheroe will be the flower girl. The groom will be attended by William Stuniklie and the ushers will be Albert Gill and John Cook.

Returns from East.

Miss Marie Olivia McCoy, daughter of Dr. and Mrs. John Craig McCoy of No. 445 South Harvard Boulevard, returned yesterday afternoon from a four-month trip to Washington, D. C., Philadelphia, Harrisburg, Kansas City and St. Louis. She has been visiting friends and relatives.

Entertain for Visitor.

Mr. and Mrs. Charles Brown of No. 211 East Sixty-first street, assisted by Mrs. A. L. Rader, recently entertained in honor of Mrs. Gertrude Gelb of New York City, who will depart for her eastern home today. She will spend the summer months in New York, but intends to return to Southern California for the winter. Present were Mrs. Gertrude Gelb, Dr. and Mrs. Stanford Whiting, Mr. and Mrs. Rudolph Kraus, Mr. and Mrs. Walter Stola, Mr. and Mrs. Fred Graham, Mmes. Alice Swearingare and Doris Guin, the Misses Vera Chesmer, Vada Harvey, and Yanie Swearingare, and Messrs. John Van Sant, Ed Nillinger, Howard Shaffer, Joseph Rice, Roy Rice, Edward Price, E. Crockett, J. N. Spivens.

OUT-OF-TOWN SOCIETY

Pasadena.

ANNOUNCEMENT has been made in Pasadena of the marriage of Robert L. Wheaton of Newark, N. J., son of George F. Wheaton of No. 261 South Mentor avenue, to Miss Dennis J. Richards of Lyndon, Kan. The wedding was solemnized at the home of Mr. and Mrs. George A. Herrman, Newark, Mrs. Herrman acting at matron of honor. The bride wore a gown of white crepe de meteor and a veil of tulle, fastened with lilies of the valley, and carried a bouquet of sweet peas and lilies of the valley. The matron of honor wore a gown of crepe de chine and carried a bouquet of sweet peas. After the ceremony a wedding supper was served. Later in the evening Mr. and Mrs. Wheaton left for a trip to Atlantic City. They will make their home in Newark.

The Altior Club of the Y.W.C.A. returned Monday from another successful week-end party at Camp Ualtrea. Among the women in the party were the Misses Ines Ensign, Bertha Phillips, Dorothy Conner, Hulda Welk, Ethle Coleman, Florence Bartholomew, Amanda Voss, Josephine Patterson and Josephine Giesler.

Mrs. Margaret Fowler of No. 263 Grove avenue gave a luncheon Tuesday to thirty-two guests. Miss Helen Barnes of Australia gave an interesting account of experiences in traveling. Other guests were Mrs. Lon F. Chapin, Miss Dorothy Spinney, Mrs. Clara Bryant Heywood, Miss Anderson, general secretary of the local Y.W.C.A.; Mrs. Hopkins, a recent bride of Los Angeles; Mrs. E. J. Blacker and Mrs. Stiehl of Australia and Mrs. Stinchfield, the latter two the guests of honor.

Miss Jessie Allin of No. 966 North Orange Grove avenue entertained last Tuesday evening with an announcement party for Miss Mabel Creiger of Los Angeles, who is to be married the latter part of June to Earl C. Dennison of Los Angeles. The decorations were in pink sweet peas. Musical selections were given by Miss Alice Emig and Miss Marie Ruby. Miss Creiger formerly was a resident of Pasadena and was graduated from the local High School. The guests were Misses Creiger, Marie Ruby, Alice Emig, Lucy Good, Bessie Chamberlain, Mary Belle Pomeroy, Nan Howard, Ruby Johnson, Elsie Jackson and Mrs. John H. Allin.

Miss Hazel A. Thorngren, daughter of Charles O. Thorngren of No. 426 North Vernon avenue, and Edward E. DuNah were married Friday evening at the home of the bride's parents. Rev. Frank Durham, assistant pastor of the First Baptist Church, performed the ceremony. Miss Alice Thorngren, sister of the bride, was bridesmaid, and Carl DuNah was best man. The young couple have gone on a wedding trip to San Diego and in about one week will be at home at No. 972 Claremont drive.

Mrs. E. D. Neff of Santa Clara and Mendocino avenues, Altadena, gave a dinner and dance Friday evening at the Altadena Country Club in compliment to her son, William. About fifty boys and girls were invited.

Mrs. J. C. Cox was guest of honor at a birthday party given Tuesday evening at the Park Hotel. Covers were laid for twenty-two people. The decorations were in pink and white. Immediately after luncheon the company motored to the new park in the Arroyo Seco, above Devil's Gate, where the afternoon was spent pleasantly out of doors. Among the members of the party were Mr. and Mrs. W. B. Wardell, Mr. and Mrs. John F. Evans, Mr. and Mrs. Charles Bevill, Mr. and Mrs. H. J. Miller, Mr. and Mrs. W. J. Newman, Mr. and Mrs. T. J. Bolsgiver, Mr. and Mrs. J. C. Cox and the Misses Myrtle J. Hamilton, Emily Griffin and Katherine Frances, Mrs. Annie M. Newman, Mrs. Lillie E. Hamilton, Mrs. A. Greenwood, Mrs. Mary R. Young and Master Robert Newman.

South Pasadena.

INFORMAL was the dinner-dance given on Friday evening by Miss Irene Salisbury of Marengo avenue. An abundance of seasonal blooms were used in decoration. The guests included Misses Louise MacDonald, Lucille Council, Adelaide Dow, Tillie Bauer, Geraldine Frick; Messrs. Mason, Jackson Fisk, Newton Cattern, Bruce Rogers and Henry Weatherby.

Mrs. Robert A. Thompson of No. 812 Brent avenue entertained Saturday with an evening of bridge.

William Wards Fowler and Eleanor Gutzler are South Pasadena members of the Occidental College graduating class which will have its commencement on Tuesday. Numerous affairs during the past fortnight have made the period busy for the local Occidentalites.

Mr. and Mrs. Julian Adams of Fletcher avenue will entertain a group of children tomorrow afternoon, the occasion being the sixth birthday anniversary of their son, Wilton Adams.

Wednesday evening Miss Miriam Bragonier of No. 1735 Oxley street was hostess at a young folks' taffy pull. Her guests were Misses Rachel Stillwell, Elizabeth Winton, Ro...

Give Nordlinger Table Silver to June Brides

Careful, thoughtful people have been giving Nordlinger silverware as wedding gifts for the past fifty years.

Well chosen silverware gives practical service for generations. Choose your silver gifts with care and deliberation. Follow the lead of conservative thousands and buy from a house of unquestioned reliability.

Come and choose here from sixteen beautiful designs in silver flatware—including those new and attractive patterns known as the Priscilla, the Oriana and the Chatham.

J. Nordlinger & Sons
ESTABLISHED 1868
631-633 SOUTH BROADWAY

Suits-Dresses-Coats-Gowns-
¼-⅓-½ off!

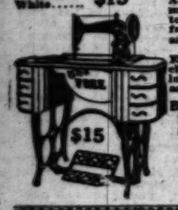
The Unique's
"June Sale"
Including Blouses, Sweaters
Corsets, Brassieres, Silk
Underwear, French and
Philippine Lingerie
and Negligee at
¼ ⅓ ½
OFF!

Monday June 4th!
725 South Broadway



GOING! GOING!
The stock of The California Sewing Machine Co. is going fast. These prices are doing it. Better hurry if you want a Good Machine Cheap.

Ge... White.....	$7	New Home Rotary....	$18
...	$8	Singer, Style 66.....	$22
Singer	$6	White Rotary.....	$20
... New Home..		Free.....	$18
...	$10	Domestic.	$17.50
Singer.....			
...ver & Wilson Drophead White.....	$12 $15	About 100 machines left to choose from at.....	$5 and up.



Every Machine Absolutely Guaranteed.
Brooks Sewing Machine Co.
649 S. Spring Bdwy. 5561, F2965
Main Office 515 W. 6th. Main 8105, F6757.

ANGEL SILK SHOP
S. GANSTER
Room 542 S. Bdwy., nor. Mercantile Pl.
STRIPED SILKS AT ABOUT COST. Surah, Taffeta and Satin. All new and stylish stripes. Autumn fashions. Sold $1.75, $1.85 and $2.00 ..... $1.48
ANGEL SILK. Price not advanced. One of the most durable, washable dress and lingerie silks. Our famous copyrighted Angel Silk is well known. Yard wide, all colors 50c

ALUM WATER DARKENS GRAY OR FADED HAIR.
Simple, easy to use and gives quick, perfect, lasting results. Leaves the scalp clean, the hair odorless, clean, fluffy and glossy, and restores the original color in shades of either light, medium or dark brown, or in blonde shades. Dissolve one bottle of ovelo powder in two ounces of water, moisten the hair with the solution, and while damp, rinse the hair in alum water (two teaspoons powdered alum to one quart,) then rinse in plain water, then dry the hair. That is all. It acts like magic. You can have your hair beautifully natural for the balance of life. Ovelo powder solution is quick and strictly harmless—a child can use it. Ovelo powder is sold at drug stores.

Important Advance Notice!

Nemo
TRIPLE STRIP

CORSETS AT NEW PRICES

OWING to further and greater advances in the cost of all corset materials, and—

OWING to the fact that it may soon become very difficult to secure certain materials of the Nemo Standard of quality at any price; and—

OWING to our determination that the Nemo quality shall never deteriorate—

WE RELUCTANTLY GIVE ADVANCE NOTICE of an increase in retail prices of certain Nemo models, to be in effect

On and After Monday, July 2

SELF-REDUCING—Nos. 300, 318, 319, 320, 321, 322, 324, 326 and 344 Retail price now $3.75—will be advanced to $4.25

SELF-REDUCING—Nos. 506, 508, 522 and 523 Retail price now $5.00—will be advanced to $6.00

These advances affect only the few models named; but, as still higher prices for materials are inevitable, we may be compelled in the near future to increase prices on all Nemo Corsets.

We therefore suggest that it will be true economy to secure a liberal supply while present low prices prevail.

ALL GOOD STORES! KOPS BROS., Manufacturers of Nemo Corsets, New York.

SOCIETY.

genie Axtman, Lottie Lansing, Stella Cox, Edward Eggleston, Harold Nores, Clark Powell, Willard Smalley and Willis Bush.

Mrs. E. M. Cooper of No. 1014 Brent avenue entertained with a luncheon on Wednesday for Mrs. Ira Thomas and daughter Louise of Whittier, Mrs. Elmer Stockman and son John, Mrs. E. C. Stanon and son Royal, Mrs. E. M. Cooper and daughter Carrol, all of South Pasadena.

Memorial Day was enjoyed at Balboa Beach by the families of D. F. Gates, C. C. Gates, E. K. Hoak, C. E. Carver, C. D. Billheimer, J. C. Jacobs, M. L. Godfrey, together with Mrs. A. H. Gates, Fred Gates and George Sanford.

Mrs. C. A. Krigbaum of No. 1852 Oxley street and daughter, Mrs. Paul Vallee of Los Angeles, entertained last week with a patriotic party for over twenty guests. Decorations throughout the house and on the refreshment tables were in red, white and blue.

Miss Dorothy Grosse of No. 1138 Buena Vista street entertained with a dance last evening.

Friday evening at the home of Mrs. H. E. Andrews of Oxley street guests gathered to hear a well-planned piano recital given by Miss Dorothy Bush and Harold Kelley. Selections from Verdi, Schubert, Beethoven and Leschetizky predominated.

Miss Sadie Lillian Sering and Harry Du Chane of Pasadena were honor guests on Monday evening at a dinner party given by Mr. and Mrs. L. I. Tyler of No. 710 Fremont avenue.

Mr. and Mrs. William Beasley, the latter formerly Miss Ramona Washburn, whose marriage received much notice recently because it was performed by the bride's grandfather on the eve of his own golden wedding anniversary, are at home to their friends at No. 826 Grand avenue after a honeymoon trip to Catalina Island.

On Thursday evening Miss Jessie Clyde of No. 1417 Marengo avenue, was married to Augustus Jackson of Clifton, Ariz., Rev. C. W. Jackson of the First Baptist Church officiating. The bride's sister, Miss Grace Clyde, acted as bridesmaid.

Upland.

MR. AND MRS. GEORGE H. HALL were hosts Wednesday evening at their home on Euclid avenue, at a dinner in honor of the fifth anniversary of the founding of the Neighbors' Club, of which most of the women present were members. Shasta daisies and smilax were used effectively in table decoration. Dinner was served in five courses. Assisting with the serving were Miss Beatrice Kennedy, Miss Naomi Koster and Miss Phyllis Miller. Covers were arranged for Mr. and Mrs. George T. Stamm, Mr. and Mrs. Thomas Kirk Vernon, Mr. and Mrs. George Zorne, Mr. and Mrs. Henry G. Koster, Mr. and Mrs. Charles Eugene Grier, Mrs. L. S. Hair, Mrs. J. F. Miller, Mr. and Mrs. Paul Schowalter, Mr. and Mrs. John Benson Morrow, Mrs. R. F. Lemon, Mrs. Frank Buffington, Mrs. Julia M. Lyon, Miss Jennesa Miller and Mr. and Mrs. Hall. Mrs. Zorne and Mr. Stamm sang after dinner, while Mrs. Stamm and Miss Naomi Koster were heard in piano numbers.

Mrs. Dalton A. Field was hostess Wednesday afternoon at her home on East Ninth street at a bridge tea. Pink roses and fernery were used in decoration, and a collation followed the card tournament. The prize for the afternoon's play fell to Mrs. Gordon Wimpress. The guests were Mrs. Glenn Atwood, Mrs. John B. Craig, Mrs. Paul Bodenhamer, Mrs. Jedd F. Sawyer, Mrs. Charles Pierce Fuller, Mrs. Owen Atwood, Mrs. James Lynnward Grahame, Mrs. Ernest C. Mehl, Mrs. Willis Mehl, Mrs. Reid B. Bordwell, Mrs. Jerome Hill Titus, Mrs. A. C. Beattie, Mrs. William K. Beattie, Mrs. S. Earle Blakeslee, Miss Eva Gerry, Miss Evelyn Brown and Miss Mildred Wara.

Mrs. A. M. Wisely was hostess Thursday afternoon at her home in Campus avenue at an informal tea. Pink roses were used in decoration. Mrs. Wisely was assisted by her sister, Mrs. R. R. Wisely. The guests included Mrs. Harry W. Flowers, Mrs. C. P. Troeller, Mrs. L. E. Alford, Mrs. Henry O. Blohm, Mrs. Earl B. Maurer, Mrs. Bert Spicer, Mrs. Nelson I. Hamer, Mrs. M. J. Roberts, Mrs. Charles Allen, Mrs. D. J. Wilson, Mrs. Perry O. Long, Mrs. W. Nicholson, Miss Anna Mayer and Miss Grahame.

On Tuesday afternoon Mrs. Wisely entertained a group of friends at bridge, a collation following the tournament. The prize was won by Mrs. Henry O. Blohm, and the other guests were Mrs. William C. Cline, Mrs. M. Ross, Mrs. H. D. Flowers, Mrs. C. P. Troeller, Mrs. L. E. Alford, Mrs. Earl Maurer, Mrs. Perry Long and Mrs. R. R. Wisely.

Mrs. Chad K. Francisco was hostess Friday afternoon at an informal tea at her home, No. 552 Second avenue. Roses were used in decoration and a collation followed a pleasant period of fancywork and chat. The guests numbered Mrs. William L. Brown, Mrs. D. D. Crew, Mrs. Paul Cushing, Mrs. William Churchill Cline, Mrs. George Gregg, Mrs. Arthur H. Johnson, Mrs. Fletcher H. Manker, Mrs. Perry O. Long, Mrs. N. G. Pehl, Mrs. William C. Reynolds, Mrs. Evert B. Reynolds, Mrs. Charles M. Sikes, Miss Grahame, Mrs. R. F. Lemon, Mrs. E. L. Matthews, Mrs. W. C. Beattie and Mrs. Thomas Harris.

In honor of Miss Norah Leahy, who is to graduate from Chaffey High School this month, Miss Edith Hanson entertained with a supper-dance Friday evening at the home of her parents, Mr. and Mrs. George Augustus Hanson, on Euclid avenue. Sweet peas were used in decoration and supper at midnight followed the dancing. The guests were Miss Marian Campbell, Miss Gladys Cole, Miss Janet Hohl, Miss Ruth Bell, Miss Florabel Wieland, Miss Dorothy Van Waggonen, Miss Willette Long, Miss Margaret Swan, Miss Mary Clark, Miss Marie Podrasnik, Miss Frances Mueller, Miss Kathleen Leahy, Miss Norah Leahy, Allan V. Barr, E. Birch Harrison, Guilford Meredith, Donald Meredith, John Mann, Francis Rogers, Peter Wieland, Robert Campbell, Albert Salter, Bruce Barclay, Egbert Clark, George Kayes and Kenneth Hanson.

Florence.

MISS GRACE WRIGHT, daughter of Mr. and Mrs. J. A. Wright, was married Thursday night to Charles Ahlstrom, the service being read by Rev. Daniel Dundas. Miss Myrtle Brown and Paul Cleland sang previous to the playing of the wedding march by Miss Wilma Chapman as the wedding party came in and stood before an improvised altar of ferns and white flowers. Above them was suspended the wedding bell, covered with daisies. Miss Helen Ramsey, gowned in pink silk and white overdress of crepe de chene, attended the bride, while Forest Wright was best man. The bride was handsomely gowned in white crepe de chene over lace, and carried a shower bouquet of white rosebuds. Mr. and Mrs. Ahlstrom are at home to their friends at No. 1461 Orchard place. Prior to Mr. and Mrs. J. H. Williams leaving for Salt Lake City Mr. and Mrs. J. E. Blowers entertained with a dinner party Sunday in their honor. Guests included Mr. and Mrs. L. Kolb, Mr. and Mrs. I. J. Goldbarn and Miss Ida Williams.

Mrs. G. D. Cope of East Florence avenue left recently for Cleveland, O., where she anticipated spending the summer with relatives and friends.

Mrs. W. H. Williams and daughter Ruth, of Santa Rosa place, left Tuesday for Hazelton, Pa., to spend the next four months.

Miss Amelia Waterstreet, daughter of Mr. and Mrs. J. H. Waterstreet, sailed from New York May 18 for Chanarel, Chili, to accept a position in the new hospital of the Andes Copper Mining Company.

Florence recently organized a Home Guard, with J. E. Green as captain; F. Floyd, first lieutenant, and O. L. Renshaw, second lieutenant. Every Thursday evening the men meet in the school auditorium for practice.

Brawley.

MRS. W. S. MITCHELL and Mrs. W. C. Witman entertained twenty guests at a supper and dancing party at the home of the former on Third street. The home was prettily decorated with pepper bough and oleanders. Guests were Mr. and Mrs. Gipe, Mr. and Mrs. Clayton Taylor, Mr. and Mrs. Will Taylor, Mr. and Mrs. Kalin, Mr. and Mrs. Gerwin, Miss Rocker, Miss Paige, Mr. and Mrs. Hellwig, Mr. and Mrs. Don Taylor, Roy Taylor, Mr. Hall, Walt Witman, Walter Mitchell and Harry Macauley.

Mrs. Sherd B. Baker, assisted by her mother, Mrs. Wolley, was hostess at a Kensington for Miss Blanche Rex of Los Angeles, who is their house guest. Dainty refreshments were served.

Mrs. H. E. Teitzel entertained the members of the Pastors' Aid Society at her home with a musicale, refreshments being served. Mrs. Haylett, Ora Mae Teitzel, Ruth Tate, Mrs. Strrett and Helen McKinnon gave vocal and instrumental selections.

Mrs. Frank Dunlap entertained the Tuesday Bridge Club with a five-course luncheon at her home. The table was decorated with roses and greenery. After the luncheon the guests spent the afternoon playing bridge, Mrs. Ruth Thompson of Imperial getting the first trophy.

Sawtelle.

A CARD party was given by Mrs. G. A. Fielding at her home in Westgate on Friday afternoon. About fifty responded to the invitations to a game of calendar whist. Each whist table represented a month of the year. Prizes were awarded to Mrs. E. W. Lawrence, Sr., Mrs. Travis Evans, Mrs. E. D. McArdle and Miss Lucy Cox. Refreshments were served, California blossoms were tastefully arranged in the various rooms.

Miss Agnes Conway surprised her cousin, Miss Yvonne Thibault, last Saturday, by inviting a number of girl friends to help the latter celebrate her birthday. Music and a candy pull were enjoyed.

The Jolly Dozen Whist Club members were entertained last Wednesday afternoon at the home of Mrs. Oscar Barrett. Mrs. Allis Ballard was the first prize winner.

Richard Laing celebrated his seventh birthday anniversary at a merry party at his home on North Fifteenth street last Monday afternoon. Lots of fun and frolic filled the afternoon and Mrs. Laing served refreshments.

At a reception by Mrs. M. S. Murray of the Soldier's Home, Saturday afternoon, the engagement of her daughter, Miss Irene, to James Matthew O'Brien of Los Angeles, was announced. A Kewpie sitting in state in a basket of orange blossoms bore a card, to which was attached an engagement ring, announcing the engagement. Miss Murray is the daughter of Capt. and Mrs. S. Murray, the former being quartermaster of the Soldiers' Home. Mr. O'Brien is an attorney in Los Angeles. The wedding will take place the ... part of June.

Mmes. T. A. Evans, R. A. ... and James Geis entertained at ... last Friday afternoon at the ... house. A large number of ... were present. The hostesses ... refreshments.

People from Sawtelle and ... assisted at an entertainment ... the Eastern Star Chapter at ... wood last Monday evening. ... from here who participated in ... programme were Mrs. Lucile ... Howell, Mrs. Thomas Price, ... W. Mecum, and Miss Agnes ... ton.

Mr. and Mrs. A. J. Stoner ... dinner party on Thursday ... in honor of their house guest, ... Sue Peters, a former resident ... Sawtelle. The guests were Mr. ... Mrs. George Wiseman, Mr. and ... R. C. Wertenberger and Mrs. ... McNaught.

Burbank.

MISS LOUISE LUCILE LA... RENCE and Russell ... Wickersham were ... Tuesday evening at the home of ... bride's mother, Mrs. Ida M. ... sham, in the presence of a few ... tives and intimate friends. ... Henry Rudin officiating. The ... couple, who were showered ... beautiful presents, left on a ... journey and will be home to ... friends after July 15, at No. ... Cypress avenue.

The Ladies' Aid gave a social ... Tuesday afternoon at the home ... Mrs. S. T. Allen. Representa... attended from all the churches ... Burbank. There were refresh... and an entertaining musical ... gramme, to which Miss Eleanor ... W. Hoist, Miss Grace Lovejoy ... Miss Rickey contributed ... numbers and Miss Van Leuven ... readings.

Chapter "U" of Burbank P. ... gave the closing number of the ... programme at the home of ... Amanda Ostergard, Friday. ... change in the place of the ... was made on account of the ... being too cold for an out-of-... picnic, as they had intended.

Dr. and Mrs. Dayan and ... guests, Miss Ola Dayan of New ... and J. W. Dayan of San Fran... motored to Sunland and Pasa... Sunday.

Miss Thomas of Atlanta, Ga., ... a recent guest of Miss ... Laceur.

Mr. and Mrs. L. Wilbur of ... dale were the guests of Mr. and ... H. B. Wilbur, Memorial Day.

Mrs. C. K. Bowen has return... from San Francisco, where she ... tended the eight-day session of ... Mother's Congress.

J. A. Stephens of Santa Ana, ... was the guest Monday of his daugh... ter, Mrs. W. A. Blanchard, may ... cide to locate in Burbank.

Samuel Ackerly, agent for ... Santa Fe Railroad at Riverside, ... visiting his mother, Mrs. Wil... Ackerly.

Mrs. O. Pratt of Pasadena is ... guest of Miss Carbell of Magn... avenue.

Mrs. C. B. Fischer is entertain... Miss Blanche Small of Los Ange...

Ontario.

DR. ELIZABETH J. KLISE ... her sister, Mrs. Anna O'Bri... who left Thursday for Chic... and other points in the Middle W... where they expect to visit for sev... months, were delightfully surp... Monday evening when a large ... of their friends gathered at ... low Beautiful, their home, No. ... East A street, to bid them fare... Appropriate gifts were given ... travelers. Present were Mr. ... Mrs. M. A. Rowe, Mr. and ... Robert J. Guthrie, Mr. and ... Arlie T. Hayman, Mr. and ... Franklin B. Chaffee, Dr. and ... Geoffrey J. Fleming, Mrs. ... Miller, Mrs. Aline Crist, Mrs. ...



C. H. Baker's
June Specials
Wonderful New Summer Styles
at Greatly Reduced Prices

Pearl Grey and Ivory Boots

J142—A new pattern, like cut, in all pearl grey kid, all ivory kid, and grey kid vamp with grey suede top, light turn sole and covered Louis heel. $12.50. Reduced to 10.85

M142—Another new model with grey kid vamp and grey fabric top; also ivory kid vamp with ivory fabric top, light turn sole, covered Louis heel. $10. Reduced to 8.85

645—A stunning new style, made of fine imported grey kid, welted sole and Louis covered heel. A full and complete line. $14. Reduced to 11.85

White Boots

White boots in Calfskin, Nubuck and Canvas—twenty complete lines—different styles with welt or turn soles, covered or leather Louis heels. Values from $3.00 to $8.50. Most reasonably reduced to ..... 2.15 to 6.85

Sole Agent for Nettleton Shoes.
Los Angeles. San Francisco. Portland.

C. H. Baker
Largest Retailers of Shoes West of Chicago.
629 South Broadway. 410 South Broadway.
451 South Broadway. 323 South Spring Street.

wedding will take place the latter part of June.

Mmes. T. A. Evans, R. A. Evans and James Geis entertained at cards last Friday afternoon at the club house. A large number of women were present. The hostesses served refreshments.

People from Sawtelle and vicinity assisted at an entertainment given by the Eastern Star Chapter at Hollywood last Monday evening. Those from here who participated in the programme were Mrs. Lucile Adams Howell, Mrs. Thomas Price, Mrs. E. W. Mecum, and Miss Agnes Hamilton.

Mr. and Mrs. A. J. Stoner gave a dinner party on Thursday evening in honor of their house guest, Mrs. Sue Peters, a former resident of Sawtelle. The guests were Mr. and Mrs. George Wiseman, Mr. and Mrs. R. C. Wartenberger and Mrs. Hattie McNaught.

Burbank.

MISS LOUISE LUCILE LAWRENCE and Russell Edward Wickersham were married Tuesday evening at the home of the bride's mother, Mrs. Ida M. Wickersham, in the presence of a few relatives and intimate friends, Rev. Henry Rudin officiating. The young couple, who were showered with beautiful presents, left on a wedding journey and will be home to their friends after July 15, at No. 1075 Cypress avenue.

The Ladies' Aid gave a social tea Tuesday afternoon at the home of Mrs. S. T. Allen. Representatives attended from all the churches of Burbank. There were refreshments and an entertaining musical programme, to which Miss Eleanor, J. W. Hotst, Miss Grace Lovejoy and Miss Rickey contributed musical numbers and Miss Van Leuven gave readings.

Chapter "U" of Burbank P.E.O. gave the closing number of the year's programmes at the home of Mrs. Amanda Ostergard, Friday.

A change in the place of the meeting was made on account of the weather being too cold for an out-of-door picnic, as they had intended.

Dr. and Mrs. Dayan and their guests, Miss Ola Dayan of New York and J. W. Dayan of San Francisco, motored to Sunland and Pasadena Sunday.

Miss Thomas of Atlanta, Ga., was a recent guest of Miss Octavia Lacour.

Mr. and Mrs. L. Wilbur of Glendale were the guests of Mr. and Mrs. H. R. Wilbur, Memorial Day.

Mrs. C. K. Bowen has returned from San Francisco, where she attended the eight-day session of the Mothers' Congress.

J. A. Stephens of Santa Ana, who was the guest Monday of his daughter, Mrs. W. A. Blanchard, may decide to locate in Burbank.

Samuel Ackerly, agent for the Santa Fe Railroad at Riverbank, is visiting his mother, Mrs. William Ackerly.

Mrs. O. Pratt of Pasadena is the guest of Miss Carbell of Magnolia avenue.

Mrs. C. B. Fischer is entertaining Miss Blanche Small of Los Angeles.

Ontario.

DR. ELIZABETH J. KLISE and her sister, Mrs. Anna O'Brien, who left Thursday for Chicago and other points in the Middle West, where they expect to visit for several months, were delightfully surprised Monday evening when a large party of their friends gathered at Bungalow Beautiful, their home, No. [illegible] East A street, to bid them farewell. Appropriate gifts were given the travelers. Present were Mr. and Mrs. M. A. Rowe, Mr. and Mrs. Robert J. Guthrie, Mr. and Mrs. Arlie T. Hayman, Mr. and Mrs. Franklin B. Chaffee, Dr. and Mrs. Geoffrey J. Fleming, Mrs. Chase Miller, Mrs. Alina Crist, Mrs. Jacob

tyles
es
oots
grey kid, all
10.85
8.85
11.85
plete
.85

SOCIETY.

Hoffman, Mrs. James Kemna, Mrs. P. P. Hogan, Mrs. James Gould, Mrs. Ida K. Bienseman, Mrs. F. M. Steinle, Mrs. Richard H. Mott, Mrs. J. Hoefferle, Miss Louise Salter, Miss Elizabeth McCune, Miss Margaret Miller, Miss Regan, Miss Teresa McQuillen, Miss Madeline Chaffee, Miss Mary Schrader, Miss Mary Schrader, Mrs. Burdick Schrader, Augustus Arnold and Franklin B. Chaffee.

Members of the Ramblers Club met Friday in all-day session for the annual meeting and dinner at the home of Mrs. Benton Halliday, east of the city. Officers elected for the coming year were Mrs. Wellington Arthur Freeman, president; Mrs. Nathaniel L. Dyer, vice-president; Mrs. Charles Tompkin, secretary, and Miss Nellie Wackerman, treasurer. Decorations at the dinner were those of red and white, the club colors, and the dinner was served at [illegible] covers being arranged for. During the afternoon, Mrs. Ida A. Campbell, soprano, sang, accompanied on the piano by Miss Bessie Bristol.

Complimenting Mr. and Mrs. Clarence Warner, who expect to leave shortly for Canada to make their home, Mrs. Elma Bernhard entertained Saturday evening at her home, No. [illegible] East D street. Music and games were indulged in to a late hour, and refreshments were served. Those present included Mr. and Mrs. Ralph T. Davis, Mr. and Mrs. John Bowler, Mr. and Mrs. Andrew Miller, Mr. and Mrs. Bert Bernhard, Mr. and Mrs. P. L. Schmoker, Miss Ethel Reed, Miss Mabel Reed, Miss Ruth Fuller, Andrew Clarke, Willard Hague, E. L. Price and John Bernhard.

Mrs. John C. Whittaker entertained at supper Thursday evening. Covers were arranged for Miss Anna Bell, Miss Prie Henderson, Miss Claire Staudte, Miss Martha Hague, Miss Aitha Gibson, Miss Ruth Henry, Mrs. Parna E. Allen and Mrs. Whittaker.

Mr. and Mrs. Roy Hamilton entertained Tuesday evening at their El Centro Court home at dancing and supper was served at midnight. Guests were Miss Daphne Bell, Miss Sybil White, Miss Etta Bell, Miss Lois Campbell, Miss Gertrude Bradfeldt, Miss Louise Dillon, Miss Jessie Fallis, Miss Ruth Moore, Darwin G. Graettinger, Miss Mosley, Douglas Leeson, Ralph Campbell, William Fallis and Fred F. Graettinger.

Mrs. Walter O. Hardy was hostess Friday afternoon at her home, No. [illegible] East Emporia avenue, to San Fernando Chapter, Daughters of the American Revolution, the occasion being the annual meeting. Elected to the coming year were Mrs. Hubbard, Regent; Mrs. Walter Bell, Vice-Regent; Mrs. W. Smith, Secretary; Mrs. Fletcher Fitch, Treasurer. Miss Ruth Hayden gave two papers on Mrs. Greene and Patrick Henry. Refreshments were served. Mrs. Adonis D. Howard was hostess Wednesday afternoon at her home, 337 W. J street, at a dinner party. The guests were all formerly residents of Anoka, Minn., now living in Los Angeles, Pasadena, Glendale and near-by cities. Covers were arranged for thirty.

Mrs. Leonard Baugh Fowler was hostess Friday afternoon at her home, [illegible] El Morado Court, to members of the Tuesday Thimble Club. Since the declaration of a state of war this club has constituted itself an auxiliary of the local chapter and will meet every two weeks. It was voted to sew with elaborate refreshments at the summer meetings.

Invitations have been issued by members of the San Antonio Aviation Training School for Nurses for a dance, to be held at Shrine Hall on the evening of June 15. The young women are to graduate.

Mr. and Mrs. Ralph Gage Spencer have gone to motor to San Francisco, where they expect to reside. Mrs. Spencer, with their departure was the recipient of many compliments at the announcement of the engagement and approaching marriage of her daughter's father, Dr. Marshall Hartwell, to Miss Helen Vance of Oakland and San Francisco. Dr. Hartwell is well known in Ontario. The wedding is scheduled for June 16.

A BRILLIANT event was the Red Cross benefit dance and supper party given in Orange Thursday evening at Campbell's Hall, the hostesses were Mmes. W. A. Rossiter, K. E. Watson, J. R. Porter, A. Heilmann, J. P. Craemer, Florence Tomblin, H. S. Huff, A. L. Tomblin, H. S. Huff, Jr. Assisting hostesses were Mmes. C. Pixley, Mrs. J. F. Kellar, Florence Pixley, Miss Frances Keller, Miss Jean Dennis, Miss Kellar. A long list of society of Orange, Santa Ana was included in the patronesses of the brilliant affair.

Miss Gilnes was married to Mr. Wagner of Santa Ana recently in the rectory of St. Joseph's Catholic Church, with Rev. Fr. [illegible] officiating. It was a church wedding and the rectory was fragrant with sweet peas and roses. The bride wore a tailored suit of tan, and, following the breakfast at the home of the bride's parents, Mr. and Mrs. [illegible] went to San Diego for a honeymoon. They will reside in Ontario.

Tea at the home of Mr. and Mrs. [illegible] Bishop recently was Mrs. [illegible] Best, national president of the Daughters of Veterans. Mrs. Best resides at Marietta, O., and the Bishops' house guest after the close of the department convention at Long Beach. Mrs. Best and Mrs. Bishop were the guests of Gov. and Mrs. [illegible] at the Soldiers' Home on a recent day and later attended a delightful reception given in Mrs. Bishop's honor by the Daughters of Veterans of Sawtelle. Other visits made by Mrs. Bishop and her guest included a trip to Catalina Island, a motor trip to Pasadena and Redlands, journeys to San Juan Capistrano, Laguna Beach and other points of Orange county, as well as the famous Fullerton oil district.

Mrs. A. A. Ritner of Orange was the dinner guests of Miss Edith Santa Ana, who celebrated her birthday on a recent Monday.

Memorial Day exercises were held in different churches of the city Wednesday forenoon and a large number gathered in the afternoon at Fraser's Operahouse for an interesting programme. Mrs. A. D. Hazard read Lincoln's Gettysburg address, the address of the day being given by former Congressman [illegible] Prince of Los Angeles, formerly of Illinois.

Miss Murdy of Huntington carried off the honors in second place in the recent tennis tournament between Orange and Huntington high schools.

Miss Gladys McNeil, Miss Thelma McNeil and Messrs. Ray Gruell and Rudolph Dreher of Orange were among the guests at a delightful surprise party at the home of Mrs. L. Robinson in Tustin recently. The affair was in honor of Mrs. Robinson's birthday, and games, music and dancing were features of the evening.

Tustin.

NINE teachers of the Tustin grammar school enjoyed a charming week-end house party at Laguna Beach recently. Mr. and Mrs. T. R. Overton were over-Sunday guests of the educators, and the young women in the party were Misses Edith Adams, Eva Osborne, Cassie Elder, Grace Height, Lois Wilson, Clara Enderle, Grace Casner and Minnie Johnson and Mrs. Effie Slusser.

The Tustin Ebell literature section was entertained on Tuesday afternoon at the home of Mrs. Harry Lewis. The programme was on the subject of China, with a number of women presenting interesting papers on the topic. Mrs. Howard Wasaum was a club guest. Refreshments were served. Plans were made for a picnic at Orange County Park, with Mrs. Lewis and Mrs. A. G. Finley as committee in charge.

A dancing party was attended by a large number of guests on Friday night at the Pythian Hall. The women's prize for the most artistic costume was won by Miss Rowena Coffey and the men's prize was awarded to Willis Cook. Punch was served.

Miss Grace Height recently attended a Tri-Delta Sorority luncheon in Los Angeles, where Tri-Delta members from all over Southern California were guests. The affair was held at the Los Angeles clubhouse.

Mr. and Mrs. S. E. Tingley, Miss Margaret Tingley and Mrs. W. A. Jones motored to Hemet on Saturday week, returning to Tustin to Sunday evening. They were guests in Hemet of Mr. and Mrs. B. F. Murphey, who formerly resided here, and also called on Mr. and Mrs. E. J. Cranston and Mr. and Mrs. Charles White, who recently removed to Hemet from Tustin.

The women of Tustin Presbyterian Church held an all-day meeting in the social room of the church on Friday. Following the working hour the ladies enjoyed a social period, during which refreshments were enjoyed.

Miss Orla Fitch recently presided at the organization of a girl's gymnasium class, ten prominent Tustin girls joining. The affair took place at the home of Mr. and Mrs. George Parsons.

Huntington Beach.

THE baccalaureate sermon for the graduating class of the Huntington Beach Union High School will be delivered in the Methodist Episcopal Church, Sunday, June 10, by Rev. Matthew W. Coates, of the First Baptist Church. The following programme has been arranged. Prelude, Andante for Beethoven Sonata, Gladys Bollon; song, "Holy! Holy! Holy!"; invocation; music, "My God and Father," Girls' Glee Club; scripture reading; prayer; vocal duet, Marie Frenger and Forest Turner; announcements and introduction of speaker; address, "The Perishable and Imperishable in Character and Works," Rev. Matthew W. Coates. Members of the graduating class are Wanda E. Fink, Hazel Harding, Flora Geneva Heil, Harold Currie King, Juanita Merrill Kutzner, Clemont Maddux, Ralph Lawrence Mallett, Francis Heath Snitker, John Handkins Trickey, Forest Bentley Turner, Marcia Elizabeth Ufford and Mildred Yale.

Clinton Campbell Newland, son of Mr. and Mrs. William T. Newland, and Miss Annie Jeffery Hill, daughter of Mr. and Mrs. William J. Hill, will be married at the First Methodist Episcopal Church in this city, Tuesday evening, June 12, at 8 o'clock. There will be a reception at the home of the bride following the ceremony.

Charles Borchard was pleasantly surprised with a birthday party given in his honor at his home Saturday evening of last week. Games and music were enjoyed, and refreshments served. Those present besides Mr. and Mrs. Charles Borchard were Mr. and Mrs. Leo Borchard, Mr. and Mrs. Antone Borchard, Mr. and Mrs. Samuel Gisler, Mr. and Mrs. Ed Farnsworth, Mr. and Mrs. Ellis, Beulah and Bernice Ellis, Mr. and Mrs. Tanlemania.

Beginning next Thursday afternoon at 2:30 o'clock the Parent-Teacher Association will hold a "Better Baby Day" at the Woman's Club House. There are to be six prizes awarded, going to the youngest, fattest, and to the four ranking highest in standard requirements. Only babies under 18 months may be entered.

At the last meeting of the Rebekah Lodge, Miss Fay Weinschenk and Dr. Frances Marshall of Garden Grove were initiated, and Mr. and Mrs. John Jentges were reinstated, the work being done by the local team. Following the exercises refreshments were served.

The regular meeting of the D.A. Club will be held next Thursday afternoon, in Odd Fellows' Hall.

Redondo Beach.

MR. AND MRS. MAX VENABLE, Misses Ruth Anderson, Mary Ransom and Eva Hanson and Beryl Towers, E. W. Wilson and Jack Richmond motored to Monrovia and Fish Canyon Sunday.

Because the groom had received word from the War Department to hold himself in readiness for service at any time, Miss Dorothy Clutter of Redondo Beach and Ralph Griewe of Los Angeles were married at the Congregational Church here Wednesday evening by Rev. W. P. Hardy. Miss Faith Hardy was the bridesmaid, and Alphonso Griewe, a brother of the groom, the best man. Little Robert Meecham and Doris Mitts were the flower bearers, and Douglas Meecham was the ringbearer.

Mr. and Mrs. W. H. Deckman, William Deckman, Jr., and Herbert Kinney took a motor trip Tuesday night to Laurel Canyon, where they camped out for the night. They returned to Redondo Beach Wednesday night.

Mr. and Mrs. William Davis entertained last Saturday evening in honor of the fortieth anniversary of her parents, Mr. and Mrs. J. H. Bragg of Los Angeles. Present were Mr. and Mrs. Davis, Mr. and Mrs. J. H. Bragg, Mr. and Mrs. Palmer of Chicago, Mr. and Mrs. J. J. Perron, Mr. and Mrs. H. Trenberth, Mr. and Mrs. Mullen, Mrs. Hattie Field, Mrs. A. E. Cakebread, Miss Cynthia Harlow and Messrs. Joe Belch and O. H. Palmer.

The Woman's Club of Redondo Beach will hold its last regular monthly meeting for this club year tomorrow at 2:30 o'clock p.m., at the home of Mrs. P. S. Venable, corner of Diamond street and Catalina avenue. Reports will be given showing what the club has accomplished this year, and suggestions for next year will be made. Miss Moran will entertain with readings. Election of officers will be held, and the date for the annual luncheon decided upon.

A tea was given Tuesday afternoon at the home of Mrs. J. E. Sargeant for the benefit of the W.C.T.U. An entertaining programme was given. Miss McGonigle and Miss Meecham played a duet on the violin and piano, Mrs. Williams gave a reading, ten little girls sang some prohibition songs, Mrs. M. A. Goodwin gave a reading, and Miss Genevieve Browning a piano solo. Refreshments were served.

Mr. and Mrs. J. S. Hunt entertained the teachers of the North school at dinner Friday evening. The guests included Miss Marie Dickson and Miss Pearl Webster.

The Sigma Kappa gave a miscellaneous shower Monday night in honor of Mrs. Ralph Burgois, formerly Miss Mildred Hoyt, at the home of Mrs. Ralph Hanson. The club presented the bride with a cut glass water set.

Mmes. S. A. Selover, W. C. Brill, W. J. Fuller and Clarence Holmes composed a theater party at the Morosco Wednesday afternoon.

Mr. and Mrs. Harry D. Meecham and Mrs. Luella Buckingham attended the Sandwich (Ill.) picnic at Sycamore Park, Los Angeles, Wednesday.

Hermosa Beach.

MR. AND MRS. G. W. LITTLETON and family of Los Angeles spent Monday in Hermosa Beach. They are getting their property on Twenty-fifth and Strand fixed up for the summer.

Mrs. Cathryn Cresswell left the past week for San Francisco.

J. C. Cliff and family of Los Angeles have been spending a few days in the summer home in Hermosa Beach.

Mrs. A. E. Hatherly and family will move this week to San Diego, where Mr. Hatherly is engaged in government work.

The Lone Hikers, a club of Hermosa Beach boys recently organized, took their first hike last Sunday to Strawberry Park and back. The boys expect to go on long hikes regularly.

Mr. and Mrs. Thomas Preston gave a dinner Saturday in honor of the fourteenth birthday of their son, Thomas Preston, Jr. Those present were Miss Corbin, Miss Phyliss Grant and Masters Nathaniel Myrick, Gilbert Valentine and Harold Turner.

The pupils of the Hermosa Beach grammar school enjoyed a picnic Tuesday. The kindergarten and first, second and third grades spent the day at the sea shore on Eighth and Strand. The upper grades spent the day in Exposition Park, Los Angeles.

Miss Marion I. Allen of Hermosa Beach and Walter C. Bridwell of Willcox, Ariz., were married Tuesday afternoon at the home of the bride, No. 17 Twentieth street, Rev. W. P. Hardy of Redondo Beach officiated.

The Hermosa Beach Red Cross is planning a series of card parties. The first will be given Friday, and will be in charge of Mrs. John McCready.

McKittrick.

MISS MAYBELLE OELRICHS, teacher of the primary department in the public school at Reward, has returned to her home in Los Angeles.

Mrs. Ralph A. Agey, who has been visiting friends in Los Angeles, left last week for her old home in Pennsylvania, to spend the summer months with relatives and friends.

Mr. and Mrs. Edward R. Day and Miss Ruth Day were the guests of friends in Buttonwillow last week.

Mrs. N. L. Smith has returned to McKittrick after spending a few days with her parents at Buttonwillow.

Harry C. Mahoney, who visited friends in Bakersfield, is again at home in Reward.

F. J. Burns was among the visitors to Bakersfield last week.

C. W. Rowlee has returned from a visit to friends in the vicinity of Buttonwillow.

H. H. Spears of Pismo Beach has been the guest of friends at McKittrick and Fellows.

Mr. and Mrs. J. H. Crafts of Reward returned last week from Bakersfield.

Mrs. Robert Parks left last week for a visit with relatives and friends in the East.

Miramonte.

COUNCILWOMAN ESTELLE LAWTON LINDSEY addressed the Parent-Teacher Association Friday afternoon at the school auditorium. Miss Vivian Clark, director of the school orchestra, sang several selections, and the installation of the new officers closed the interesting programme, which brought out a large attendance.

Mrs. J. A. Crevelin, president of the West Side Ebell Club, spoke at the Mothers' Club at Olauson, when an miscellaneous shower was given Mrs. A. E. Rogers.

Mrs. J. Lair of East Sixty-first street entertained the Merry Sixteen Embroidery Club at the last meeting.

Dancing will be included in the entertainment given by the Mothers' Club at Long Hall next Thursday, and will follow the programme of instrumental and vocal music. Mrs. Joseph Ayers is to be hostess.

Mr. and Mrs. S. Marchard of Bakersfield are house guests of Mr. and Mrs. A. J. Cooley at their home, No. 1485 Orchard place.

Mr. and Mrs. H. S. Ballish of Makee avenue have as house guest Mrs. O. T. Bain of Cleveland, O.

Mrs. M. O. Wamsley of Miramonte boulevard spent last week with her mother, Mrs. E. T. Eager, in Inglewood.

Rialto.

UNDER the auspices of the Lincoln Club, whose president is W. D. Hoover, Memorial Day was observed with a parade of members of the club and school children from all grades of the local school. Forming at the Methodist Episcopal Church, where each child was given a bouquet, they marched to the Park Cemetery, led by Mrs. Jennie Fadden, color bearer, and Masters Schuyler, Montgomery, in soldier's costume, and Hal MacRae as a navy boy. After decorating the graves of the fallen comrades, a splendid programme followed in which the school children contributed excellent numbers.

Mrs. Robert J. Gray was the hostess at a delightfully informal thimble party Friday afternoon last, when she entertained as a farewell compliment to Mrs. J. McColg, of Walkerville, Can., who has been the houseguest of Mr. and Mrs. Gray for several months. The guests included neighbors and a collation was served.

In celebration of her birthday anniversary, Miss Mary Oleweiler, entertained with a jolly theater party and supper Tuesday evening. Misses Lettie Rerrick, Esther Reynard, Mr. and Mrs. Roy Bemis, Fred Flint and Will Trapp were the guests. Douglas Fairbanks, "In Again, Out Again," at the Opera House, was enjoyed, after which the party motored to the honoree's home where supper was served. Mrs. Oleweiler was assisted by Miss Bess Culler. A ukulele and pretty silver ladle were among the gifts presented the guest of honor.

Mr. and Mrs. L. M. Harris were guests at a family reunion at the home of the latter's parents, Mr. and Mrs. W. F. Sedgwick of Pomona, Sunday. The affair was given as a farewell to Ralph Sedgwick, who will leave soon to become an army truck driver.

Those from San Bernardino and Rialto who make up the Young Married Ladies' Embroidery Club were entertained at the home of Mrs. D. A. Bridges, Mrs. Earl Needham and Mrs. Bridges being the hostesses. An artistic combination of bright red geraniums, Shasta daisies and greenery made the guest-room festive and the same color motif predominated at the repast. A flower contest was arranged for entertainment, the trophy being a pretty Haviland pitcher.

Rev. and Mrs. Stacey A. Smith have purchased the L. M. Harris home on Date street. Rev. Smith was pastor for several years of the local Methodist Episcopal Church. Mrs. Smith left Thursday for a summer's visit with relatives in the East.

Mr. and Mrs. Leland Rausch are the guests of their parents, Mr. and Mrs. Philip Rausch.

Mrs. Ena Mort of Palo Alto is the guest of relatives and friends for the summer.

Mr. and Mrs. H. B. Frisbie had as guests last week, Mr. and Mrs. N. B. Frisbie, who were returning from an eastern motor trip to their home at Redding.

Rev. and Mrs. J. E. Pickett have as guest, their daughter, Mrs. Roy Weaver, husband and son.

Edward T. Mathes of Bellingham, Wash., en route to the general assembly of the Presbyterian Church at Dallas, Tex., was the guest of his brother and sister-in-law, Rev. and Mrs. G. F. Mathes, the past week.

Highland.

THE Woman's Club of Highland closed the year 1916-17 with an interesting programme held at Library Hall last Friday afternoon. Each season the club closes with an elaborate banquet or luncheon, but this year the members voted unanimously to abandon all closing festivities and use the money as a substantial gift to the work of the Red Cross. Accordingly, an informal programme marked the passing of a successful year of the organization. Vocal selections were given by Mrs. J. S. Wood of San Bernardino, and the remainder of the music was devoted to patriotic singing. The retiring president, Mrs. Alice Wilcox, gave a closing address and presented the gavel to Mrs. Cora B. Linville, the incoming officer, who accepted it with a pleasing talk. A reception followed dur-



AMERICA'S SMARTEST SHOE HOUSE

FOOTWEAR OF THE ANCIENT ORIENTALS

Sometime in the misty long ago, an Oriental custom was born. Introduced to please the weird fancy of the men of China, it school through the ages, reproduced and upheld to such grade by the noble women of the day. This was the practice of tightening the feet in caste that they might never exceed a few inches in length. Such distorted feet—or golden lilies as they are termed, render walking a tedious and agonizing ordeal.

Here is a genuinely beautiful boot of such a diminutive proportion—the ideal of this barbaric sense of beauty.

X CENTURY

What a Thousand Years Have Done in Footwear

Civilization marching down through ages, hesitates only at the brink of human endurance, whether issues a revolution—not in arms, but in style, manner, and mode of living, so has ancient China felt the call of modernism.

While the tiny Chinese boot is the extreme that modern styles approach, the carefully designed creations of the present season, impart to the feminine foot grace, style and beauty without physical injury.

Of these there is here for your inspection a most complete showing.

C. H. WOLFELT CO.
The BOOTERY
Smart Shoes for Women
432 SOUTH BROADWAY
Los Angeles Pasadena San Francisco



Medium low last walking form, combining style, comfort and usefulness, in Gunmetal or Patent leather, $8.00; White Reign Skin Cloth $7

THE UTMOST IN FEMININE FOOTWEAR

Newman's
Seventh and Grand
Exclusive Women's Outer Apparel

Chappell
MAN-TAILORED SUITS AND COATS
611 W. SEVENTH
LOS ANGELES

F. Guggenheim
Embroidery Linen Shop
Stamping, Trousseaux, Embroidering.
Brack-Shops, 527 W. Seventh St. 4th floor
Phone F5477



Silver Hollow-ware for June Wedding Gifts

What *better* wedding gift than some distinctive piece of silver hollow-ware—whether it be a dainty little silver-mounted glass marmalade jar at $2.75, or a large, exquisitely-designed flower basket at $250?

What better place to make your selection than here—from our large and carefully-chosen stock which includes the latest conceptions of the leading American silversmiths?

Everything we offer is from world-famous silverware manufacturers—and we believe our selection will appeal to the most fastidious gift-seekers.

It matters not what amount you intend to appropriate—$5 or $500—you'll please the June bride if you select the gift from Donavan & Seamans.

Offering Extraordinary
A silver candlestick with square and octagonal sides—a beautiful conception—extra heavy weight—only $10 per pair.

Donavan & Seamans Co.
Jewelers. 743 S. Broadway
Established a quarter of a century



A Timely Study in Authoritative
Standards of Good Taste in Home Furnishings

¶ The standards of taste so noticeable in the rich and elegant interiors making up the very unusual exhibition on our second floor and in our windows, this week, apply to every home in the land, be it ever so humble.

¶ Every home cannot afford such elaborate furniture, rare hangings, costly imported rugs, lamps and other appointments, but the harmony, coloring, tone, character and the beauty of arrangement, are standards which may be correctly followed.

¶ No matter where your home may be, the whole wide world of elegance and culture is open to you, and the standards set by this unusual exhibition will aid you.

¶ Owing to its unusual importance and the remarkable attention it is attracting, the display will be continued all this week. *Do Not Miss It!*

Home Furnishers **Barker Bros** *Interior Decorators*
ESTABLISHED 1880
724-738 South Broadway

Women's and Misses' Dept.—Third Floor.

JUNE CLEARANCE

JUNE CLEARANCE
SUITS $14.50
Cleverly designed Suits in pongee, serge, gabardine and wool jersey in pretty belted or plain models. All sizes from 14 to 42.
Formerly $25 to $32.50

JUNE CLEARANCE
COATS $14.50
Coats of wool velour, wool, or silk jersey, covert cloth and taffeta in styles suitable for street or sport wear.
Formerly $20 to $29.50

JUNE CLEARANCE
DRESSES $14.50
A bewildering array of charming crepe de chine, taffeta, pongee, serge and combination-effect dresses in sizes from 14 to 42.
Formerly $25 to $32.50

JUNE CLEARANCE
SUITS $18.50
Elegant serges, gabardines, burella cloth, wool jersey or smart mixtures in sizes 14 to 49, in tailored or dressy models.
Formerly $35 to $45.00

JUNE CLEARANCE
COATS $18.50
Smart afternoon and street coats of gunniburl, wool velour, wool jersey and taffeta in a wealth of variety and styles.
Formerly $27.50 to $35.00

JUNE CLEARANCE
DRESSES $18.50
Afternoon and street gowns, quaintly trimmed, of taffeta, crepe de chine, Georgette crepe, serge and wool jersey, sizes 16 to 42.
Formerly $29.50 to $39.50

JUNE CLEARANCE
SUITS $29.50
Exquisite Silk Suits of Khaki Kool, Yo-San and Taffeta; tailored or trimmed models in gabardines and poiret tureen, from 14 to 46.
Formerly $45 to $75.00

JUNE CLEARANCE
COATS $29.50
Magnificent models in burella, Bolivia, Khaki Kool and Taffetas, as well as many beautiful new satin coats, most of them full silk lined; Motor and Sport coats included.
Formerly $35 to $55.00

JUNE CLEARANCE
DRESSES $29.50
Dresses, distinctively fashioned of taffeta, wool jersey and Georgette crepes, the latter in pastel shades, from 16 to 44.
Formerly $45 to $55.00

Women's and Misses' Dept.—3rd Floor

Harris & Frank
437-443 SOUTH SPRING ST.

Summer
Furs
Buy Where Prestige Counts



In every community there are a few special houses that stand out above all others—a few that have come to be looked on by the general public as leaders. Just so has Obrikat's become a fur store of prominence and prestige—a shop where every woman knows she will get style, value and service. In showing our new summer furs let us emphasize the prestige which stands back of the designs and the extraordinary values—buy of the leading house in its line.

Summer Fur Storage.
Have Remodeling Done Now.

F. Obrikat Fur Company
LEADING FURRIERS
Third and Hill
Los Angeles
Spreckels Theater Bldg., San Diego

FOR THROAT AND LUNGS
STUBBORN COUGHS AND COLDS
Eckman's Alterative
SOLD BY ALL LEADING DRUGGISTS

Stop Experimenting
DeMiracle
The original liquid hair remover now dangerous. Only depilatory with guarantee in each package.

GALLAGHER'S FURNITURE AND UPHOLSTERING SHOP.
MATTRESS AND COUCH FACTORY. CUSHION WORK AND PILLOWS.
Bed Springs tightened, brass beds refinished, mattress renovating, furniture repairs.
56827; Bdwy. 3778. 1260 S. Figueroa.

The Los Angeles Times carries the story of your goods, and presents your appeal to a vast army of readers who are able to buy advertised articles, and who, on account of believing in this paper, are predisposed in favor of its advertisers.



Opening
For Men, Women **Sale** and Children

Just to introduce our new location and to welcome our old customers we are going to offer some real

SPECIALS FOR THIS WEEK AT
10% to 40% OFF

Ladies' $12.50 Jersey Silk Sport Coats, Opening Special..... $12.50
Ladies' Jersey Suits, values to $20.00, Opening Special $17.50 and..... $15.00
Ladies' $12.50 Wool and Fiber Sport Coats, Opening special..... $8.50
Ladies' $12.50 Jersey Sport Coats Opening Special $7.50
Ladies' $9.50 Jersey Sport Coats, Opening Special..... $4.95
Ladies' $8.50 Angora Wool Sweaters, Opening Special.. $5.00
Ladies' $6.00 All-wool Sweaters, Opening Special.. $3.50
Men's heavy all-wool Sweaters, Opening Special.. $4.50
Men's all-wool Bathing Suits, Opening Special..... $2.45
Ladies' all-wool Bathing Suits, Opening Special..... $4.65
Children's $2.50 Wool Sweaters, Special $1.25
Children's $2.00 Wool Sweaters, Special $1.95

EXCLUSIVE
Ladies' 25c Bathing Shoes, Special **19c**
Knit Goods Shop
New Location
515 West Sixth St.
Adjoining Pacific Mutual Bldg.
Ladies' 25c Bathing Caps, All Colors, Special **15c**

Ruth St. Denis and Ted Shawn

Wish to announce that one of the big additions to DENISHAWN this season is the coming of MISS GRACE RIPLEY of Boston, one of the foremost women of America on costume and design. MISS RIPLEY will give a series of lectures to which the public will be admitted.

Costumes will be created for every purpose with originality, exclusiveness and beauty combined.

NEW DENISHAWN
616 Alvarado, Opp. Westlake Park
Home 81610—Wilshire 5185. MRS. E. E. HAMILTON, Mgr.

McAdam Normal School of Dancing And Allied Arts
Under Special Direction of L. E. BEHYMER.

Announces spring and summer Normal courses for teachers and professionals in ballroom, exhibition dancing, deportment, aesthetics, interpretive, classic, ballet, Oriental, Egyptian, Court minuets, technique, style, finish. Only Normal school on the Pacific Coast issuing diplomas.

Senior graduate course consists of 22 dances. Students may enter at any time. Special classes for children Saturdays, 11 a. m. and 2 p. m. —Tuesdays, 4:15 p. m. Adult classes Monday and Thursday evenings—8:00 o'clock.
429-30 Blanchard Hall. Tel. 10082. Res. Bdwy. 8094.

SOCIETY.

ing which refreshments were served.

The Epworth League of the Methodist Episcopal Church held a delightful box social at the Methodist parsonage. Nearly half a hundred were present to enjoy the games, music and supper.

Mrs. J. D. Boley, Mrs. Frank L. Cram, Mrs. David Roddick and niece, Frances Rose; Mrs. James E. Longmire, Mrs. George Roddick and Mrs. Albert Miller went to San Bernardino Thursday, where they attended a party given by Mrs. John Newman.

Miss Villa Nye visited last week with the Misses Emma and Muriel Howson of Redlands.

Mr. and Mrs. J. J. Henslee announce the engagement of their daughter, Miss Jennie Kathleen, to Charles A. Durkee of Houston, Tex., the wedding to be celebrated in the early summer. Miss Henslee has for four years been a teacher in the local schools. She is president of the Epworth League of the Methodist Episcopal Church and of the local Audubon Society, and has been prominently identified with the Highland Women's Club.

B. W. Kies returned to Los Angeles Saturday after a week's visit with Mr. and Mrs. G. W. Parsons.

Mr. and Mrs. Frank P. Hall, Misses Agnes and Kathryn Hall, Mr. and Mrs. Hugh Good, Mr. and Mrs. Arley Godfrey, Mr. and Mrs. G. T. Francisco, Miss Fannie Francisco, Mr. and Mrs. O. J. Richardson, Misses Helen, Bess and Dorothy Richardson, Miss Frances Crawford, Mary Walteman, Helen and Gladys Bruel, Messrs. Weaver Walteman, Lloyd Hidden, Stanley Poppett, Howard Holcomb, Wilbur Russell, Chris Anthony, Allen Trinfrock, John Goodman, Harold Farnum and Harry Kennes formed a merry party that spent Sunday in the mountains.

Glenn Lull and Edward Keller of Los Angeles and Miss Faye Curtis of Redlands were week-end guests at the W. E. Nye home.

—

Oxnard.

A DOZEN friends of Mr. and Mrs. W. H. Burstall were invited to their home Thursday evening in celebration of Mr. Burstall's birthday anniversary, the party being a surprise to the host. Yellow flowers and ferns were attractively used in decorating, and yellow score and place cards further carried out the color motif. Prizes were won by Mrs. Leon Revalon, Miss Kate Nobel and J. Dewell. The guests wee Messrs. and Mmes. J. Killip, Leon Revalon, J. Dewell, George Decker, Guy Douthwaite, Mrs. W. L. Dunn, Miss Kate Nobel.

Mr. and Mrs. E. L. Moore were hosts at a merry party Saturday night, dancing and games being the entertainment provided for the forty guests invited. An enjoyable supper was served.

Mrs. Orin Waggoner entertained about thirty friends at a pleasant afternoon party Friday in honor of Mrs. A. S. Tracy. She was assisted in entertaining by Mrs. M. H. Giles and Mrs. John Chamberlain.

Mr. and Mrs. J. R. Langley left last week for Kentucky, Mr. Langley's old home. While there they will visit Mr. Langley's mother, also his brother, Congressman John Langley, and other relatives.

Miss Irene Maddocks of Oakland, who gave two concerts in the county last week, was the guest of her friend and former teacher, Mrs. J. M. Barnhart, during her stay. She delighted a large audience of music lovers Tuesday night with a programme in which she was assisted by Mrs. W. D. Bannister, Miss Fannie Edmondson, Miss Blanche Baker and J. Leslie Forster.

Mrs. Ray Farrell entertained at dinner Sunday in honor of the birthday anniversary of her sister, Miss Mamie Eaton, of Ventura, her other sister, Mrs. Hazel Eaton, also coming from Ventura for the occasion.

Invitations have been issued by the graduating class of the Oxnard Union High School for the commencement exercises, which will take place Thursday evening, and for the class play, to be given on Wednesday evening.

The children of the Junior Music Club gave an excellent programme for their elders at the monthly meeting of the Oxnard Music Club Thursday evening, at the home of Miss Alice Day. The numbers included a violin duet, by Frances Forster and Emil Richen, accompanied by Martin Bannister; solo, "Barcarolle," from "Hoffman," Harold Schaeslein, with a talk on the opera by Wenley Krouser; piano duet from "Il Trovatore," Edith Stephenson and Ethel Haydock, with violin obligato by Frances Forster. After this programme Mrs. Dorothy Backus sang two solos, Paul Lehmann sang two solos and Miss Kathleen Donlon played a piano solo.

—

Redlands.

THE social calendar here is full to overflowing with the events that are always attendant upon graduation time, both for the High School and the university. The seniors of the High School are having a vacation and are spending the time in a round of gaiety, parties, dances, auto trips and other affairs. The university affairs do not start until the last of the week, for graduation there is a week later than at the High School.

Mr. and Mrs. H. C. Rumohr on Thursday evening celebrated the twenty-fifth anniversary of their wedding. The evening was spent in playing five hundred. The guests presented the couple with a large silver platter as a remembrance. Those present were Mr. and Mrs. L. W. Glet, M. F. Boettger, C. A. Boettger, D. H. Rumohr, A. W. Huffman, C. A. Maccubbin, F. Benningsdorf, W. England, Mrs. C. H. Crain, Mrs. J. A. Bieber, Mrs. Thomas Shannon, Mrs. Helen Leptien, Mrs. H. Curran, Miss Louise Crain, Miss Charlotte Leptien, Lulu Boettger, Lottie Rumohr, Walter Kolb, Ivan Faxon, Walter and Edward Shannon.

Mrs. Henry Crain entertained on Friday afternoon with a handkerchief shower for Miss Viola Ruth Sharpe, formerly of this city, who is visiting here, and who is to be married to K. C. Thompson of Los Angeles June 6. Those present were Anna Orman, Louise Crain, Corinne James, Mabel Matthews, Ruth Gullic, H. P. Mathwin, M. Gullic, W. R. Stocker, C. H. Crain, J. Cowene, Paul Langfor, Walter Hanson, E. Blake, Byron Raugh and T. Anderson of Los Angeles.

Miss Mamie Goodman, who is to be married to Clyde Harrod on June 6, was the guest of honor at a shower given by Mrs. Stanley Goodman. The guests sewed during the afternoon for the bride-to-be.

Miss Cleo Ballard was the hostess at an informal dancing party on Thursday evening, complimenting Misses Doreen and Margaret Lyon and Miss Nancy Robinson, who are soon to leave for the East. The other guests were Mary Pottenger, Karolyn King, Anita Kerr, Worden and Billy Bethel, Harl McDonald, Robert Burke, Philip Wynne, Dushane Hynson and Silas Ballard.

Rev. A. E. Ishammoastor of the Lutheran Church was successfully surprised when the members of the church gathered at the home with large baskets filled with good things to eat. He was presented with a radiant grill and the evening was spent in playing games and having a good time.

Mrs. Robert Harold entertained informally with five tables of bridge yesterday afternoon at her home, Casa Moreno. Mrs. Porteus Palmer and Mrs. John P. Fisk presided at the tea tables during the afternoon.

Mr. and Mrs. Arthur Harris have left for New York, where they will spend several weeks and where they will be the guests of honor when a large number of their friends there celebrate their first wedding anniversary.

Mrs. Claude Griffith entertained during the week with a bridge party, arranging six tables for her guests. Following the games several friends came in for tea. Mrs. Nathan Burns and Mrs. E. D. Patterson presided at the tea tables.

At a charming affair given on Tuesday evening announcement was made of a double wedding to take place June 9, when S. E. Field of El Toro, a son of S. E. Field of this city, and Miss Louise Oakey will be married and Miss Jessie Field, daughter of Mr. Field, and Ira Shambaug of Clarinda, O., will be married. Miss Oakey is the niece of Mr. and Mrs. John Oakey of San Bernardino. Mr. Field is the manager of the Carpenner Brothers' olive ranch at El Toro. Mr. Field is one of the national field secretaries of the Y.W.C.A., and the wedding will be at the Field home here on Fourth street.

Miss Vivian Hubble of Lordsburg and Miss Elizabeth Smith of Madera, two of the graduates of the college of music of the University of Redlands, gave their graduating recital on Wednesday, which was attended by a large number of friends. They were assisted by Gladys Ogborn, accompanist, and Irene Finley, violinist.

The members of the First Baptist Church celebrated the eighth anniversary of the pastorate of Rev. Frank B. Matthews with a church social on Tuesday evening. A programme consisting of music by the orchestra, songs by the Pius Ultra boys, readings by Gladys Thacker, a talk by E. S. Foote, response by Mr. Matthews and songs by Mrs. S. Guy Jones made it a delightful affair. Refreshments were served by the committee in charge.

—

Glendale.

MRS. MANSON of No. 205 Lomita avenue was a luncheon guest recently of Mrs. S. J. Fambro of No. 208 West Broadway. The women, one 78 years old and the other in her eightieth year, were classmates at Monroe College, Forsyth, Ga., from 1854 to 1857.

Miss Clara Pile of Los Angeles was the guest of Miss Eunice Pert of No. 1111 West Seventh street, Monday.

The Misses Leone and Lena Mae Brice of No. 152 South Kenwood street, accompanied by their mother, Mrs. Brice, and several girl friends, motored to Whittier Monday afternoon.

At the recent annual meeting of the California society of the United States Daughters of the War of 1912, held at the Alexandria Hotel, two Glendale women were given official positions. Mrs. H. E. Bartlett was elected first vice-president, while Mrs. R. W. Meeker was made corresponding secretary.

John Sharpe, Jr., a member of the graduating class of the local High School, gave a dancing party Thursday evening, at the home of his parents, Mr. and Mrs. J. W. Sharpe. About thirty-five of the young man's classmates enjoyed the affair.

On Friday evening, at the home of Mr. and Mrs. S. F. Manson on Dryden street, the marriage took place of their daughter Lucille to Harold Cook of Los Angeles.

Mr. and Mrs. F. W. Miles, residents of Glendale the past three years, will return soon to Taft, Cal., where Mr. Miles will resume his former occupation of driller in the oil fields.

Mrs. Charles A. Hurd of Joliet, Ill., is the guest of her son, A. Hurd, No. 410 Adams street.

J. E. Peters and family are at 1500 Colorado street here as guests of Mrs. Robert Peters of Kokomo, Ind., who will spend several months with her son.

Mrs. Sarah Ward and her daughter, Mrs. J. B. Work, who have been living in Sherman, for two years, have returned to Glendale, and are at home at No. 549 Pacific avenue.

A pretty wedding was solemnized at All Saints' Church, Pasadena, Thursday evening, when Miss Irene E. Adams of Glendale became the bride of H. H. Laubach of Los Angeles. Dr. Leslie Learned, a cousin of the bride, officiated and was assisted by Rev. E. H. Whittington of Glendale. Mr. and Mrs. Laubach will be at home to their friends after June 15, at No. 1644 West Twenty-seventh street, Los Angeles.

—

Pomona.

THE Shakespeare Club was entertained Monday afternoon by Mrs. George A. Lathrop. There were several special guests in attendance. Mrs. T. Hardy Smith, president, had charge of the programme. Mrs. Lillian Burkhart Goldsworthy of Los Angeles lectured on "The Sympathy in Modern Literature." The women discussed ways to make certain sum of money, which will be given to carry on the work of the Florence Crittenton Home in Los Angeles. Mrs. Paul Boese of Ely, Nev., who is visiting at the home of Mr. and Mrs. C. J. Cline of Huntington Beach, played several piano selections during the afternoon.

When the Our Times Club met Monday afternoon at the residence of Mrs. J. R. Ressler, No. 140 Center street, it had as special guests two former Pomona women, one of whom is Mrs. R. A. Gallup of Monica, who was a charter member and the first president of the organization. The other was Mrs. Cline of Huntington Beach. Gallup spent the week with Emma Heath. Mrs. B. H. Irwin read a paper on "Child Labor." Mrs. Slykhous played several selections on the violin, and there was a spelling match, in which the winners were Mmes. G. R. Yant, Ransford, A. C. Slykhous and Feather. The annual election of officers resulted as follows: Mrs. Feather, president; Mrs. Dewey, vice-president; Mrs. Schooley, secretary and treasurer.

The Pomona Woman's Club elected Mrs. W. F. Payton president for the ensuing year. The other officers are Mrs. John Findley, president; Miss May Beattie, recording secretary; Mrs. T. J. Hall, treasurer. The club met on Saturday afternoon with Mrs. S. Pierce on East Piedmont street. Those present were Mmes. A. Fernald, Kate Kinney, F. K. Fisher, H. F. Norcross, A. F. Condit, J. Johnson, C. J. Weisbred, F. P. Sawyer, L. P. Pierce and the hostess, Anna Cathout and Helen Rose. The following standing committees were appointed for the coming year: Miss Sarah M. Jacobus, Mrs. C. W. Hall, Mrs. S. B. Baron, Mrs. Kate Fleming and Mrs. S. M. Mitchell, executive committee; Mmes. S. M. Goodspeed, J. S. Patterson, J. W. Wilkinson, C. S. Hanson and J. E. Owen, membership committee, and Miss May Beattie, Miss Louise Merrill, Mrs. Wm. True and Mrs. Martha Boyd, emergency committee.

A five hundred party and dance was given Tuesday evening by Mr. and Mrs. Ebert Johnson at the home of Mr. and Mrs. Edison Hawk at the latter's son residence on Huntington boulevard, for Mr. and Mrs. Paul Isenberger of Los Angeles, who were visitors here last week. Sweet peas and roses were used in decorations. Refreshments were served in buffet style. In the party were Mr. and Mrs. Huntsberger, Mr. and Mrs. Herbert Neu, Mr. and Mrs. Hill, Mr. and Mrs. Morgan Hill and Mrs. Lee Russell, Mr. and Mrs. Fred Ryan, Mr. and Mrs. Hawk, Mr. and Mrs. Graham, Mr. and Mrs. Chauncey Ferris and Mrs. J. G. Sheets, Mr. and Mrs. Carl Sanborn, Mr. and Mrs. Acres, Mr. and Mrs. Murray Bell, Miss Matha Krehbell and Ray Mills.

Miss Elsie Frazier gave a miscellaneous shower at No. [illegible] Grand avenue Tuesday evening as a compliment for Miss Lucile Crawford, who is soon to become the bride of Byron Moon. Mrs. Frazier assisted her daughter in entertaining the company of friends. Decorations consisted of pink and white roses, with the same colors in evidence in the refreshments. The invited guests were Misses Crawford and her mother, Mrs. Crawford, and Misses Jessie Moon, Helen LaBaw, Lena Rebal, Mrs. Bowler, Minnie Bowler, Ruth Pierson, Yillia Flores, Alice Moon, Lucile Alley, Evelyn Frazier and Gertrude Crawford.

Mrs. C. F. Sawyer gave a dinner and a somerset party on Tuesday evening as a farewell for Mrs. L. L. Lostutter and Miss Hall, who left on Saturday for an extended motor trip to the East. Seated at the table were Misses Hall, Mr. and Mrs. William Hamlin, Mr. and Mrs. C. H. Chaffee and Mrs. Wilson Frederick. Mrs. Mrs. Almon T. Richardson, Mrs. Arthur McMullin, Mr. and Mrs. James Irwin, Mr. and Mrs. Douglass, Mrs. Rosie Hughes and Mrs. Margaret Holbert.

—

San Gabriel.

A BENEFIT that enlisted the services of a number of well known society and musical people was the concert given Saturday afternoon at the Mission playhouse for the Settlement association. The affair was largely attended, and among the entertainers were Miss Domingo Vigare, a child dancer, and P. J. McGonigle, tenor.

Mr. and Mrs. John T. Wood were hosts Monday night when they entertained a group of friends at a club function.

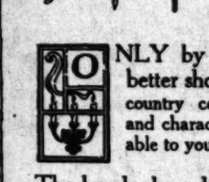
Old-fashioned flowers, fragrant nots, bachelor buttons and sweet peas harmoniously blended, graced the center of the table Thursday when Mrs. Arthur Smith entertained at luncheon. The afternoon was spent over to bridge, Mrs. Harold Larimer and Mrs. D. S. Larimer securing high scores.

The San Gabriel Red Cross is enthusiastically planning for a number of entertainments to be given during the summer. At a recent meeting it was decided to work in the rooms of Alhambra chapter, which it is an auxiliary. A new membership committee was formed, composed of Mrs. C. S. Marsden, Mrs. George J. Richardson, Mrs. Marmion, Mrs. R. D. Tyler, Mrs. Blanche I. Sayre, Mrs. T. F. Owens, Mrs. F. A. H. Fyer, Mrs. C. Bean, Mrs. I. H. Stouffer, Mrs. C. Eads, Miss Norah Sweet and Mrs. J. Higgins.

—

El Monte.

THE students of the graduating class of the El Monte grammar school held their graduating exercises and class play in the High School auditorium Friday evening. "A Perplexing Situation"



Uncommon Home Furnishings
especially appropriate for
Gifts to the Bride

ONLY by spending months in a personal visit to the better shops and the more important marts of this country could one possibly hope to obtain the breadth and character of wedding gift selection which is made available to you here at the "California."

The hundreds and hundreds of uncommon home furnishing suggestions provide a latitude of selection for the gift seeker which knows practically no limitation in price or purpose.

You may pay as little as a dollar or so for a beautiful mahogany bud vase, or flower vase, or candle stick, or, still, just a few dollars for a pair of unusual book-ends, an artistic mirror for the boudoir or living room, an antique gold photo frame, a mahogany tray, a beautiful table or floor standard lamp, a magnificent jardiniere stand, or an uncommon jardiniere, or a little more for a "Chaise Longue," a sewing table, a luxurious davenport, a davenport table, an Oriental rug. There are scores of such suggestions here—especially appropriate for gifts to the bride.



Welcome to look, whether you buy or not.

California Furniture Co.
BROADWAY at Fourteenth 644-646

Our windows present many unusual suggestions for wedding gifts.

former occupation of drilling in the oil fields.

Mrs. Charles A. Hurd of Marseilles, Ill., is the guest of her son, A. B. Hurd, No. 410 Adams street.

J. E. Peters and family of No. 1540 Colorado street have as a guest Mrs. Robert Peters of Evansville, Ind., who will spend several months with her son.

Mrs. Sarah Ward and her daughter, Mrs. J. B. Work, who have been living in Sherman for two years, have returned to Glendale, and are at home at No. 569 Pacific avenue.

A pretty wedding was solemnized at All Saints' Church, Pasadena, Thursday evening, when Miss Emma E. Adams of Glendale became the bride of H. H. Laubach of Los Angeles. Dr. Leslie Learned, a cousin of the bride, officiated and was assisted by Rev. E. H. Willingsford of Glendale. Mr. and Mrs. Laubach will be at home to their friends after June 18, at No. 1546 West Forty-seventh street, Los Angeles.

Pomona.

THE Shakespeare Club was entertained Monday afternoon by Mrs. George A. Lathrop. There were several special guests in attendance. Mrs. T. Hardy Smith, president, had charge of the programme. Mrs. Lillian Burkhart Goldsmith of Los Angeles lectured on "The New Sympathy in Modern Literature." The women discussed ways to raise a certain sum of money which will be given to carry on the work of the Florence Crittenton Home in Los Angeles. Mrs. Paul Boese of Ely, Nev., who is visiting at the home of Mr. and Mrs. C. J. Pope, played several piano selections during the afternoon.

When the Our Times Club met Monday afternoon at the residence of Mrs. J. R. Ressler, No. 542 West Center street, it had as special guests two former Pomona women, one of whom is Mrs. R. A. Gallup of San Monica, who was a charter member and the first president of the organization. The other was Mrs. M. J. Cline of Huntington Beach. Mrs. Gallup spent the week with Mrs. Emma Heath. Mrs. B. H. Irwin read a paper on "Child Labor." Mrs. Slykhous played several selections on the violin, and there was a spelling match, in which the winners were Mmes. G. R. Yant, R. J. Ransford, A. C. Slykhous and R. J. Feather. The annual election of officers resulted as follows: Mrs. R. J. Feather, president; Miss Sara Dewey, vice-president; Mrs. Hazel Schooley, secretary and treasurer.

The Pomona Woman's Club has elected Mrs. W. F. Payton president for the ensuing year. The other officers are Mrs. John Findlay, first vice-president; Miss Mary Bentley, recording secretary; Mrs. T. J. Stone, treasurer. The club met on Monday afternoon with Mrs. E. [illegible] Pierce on East Piedmont street. Those present were Mmes. A. [illegible] Furnald, Kate Kinney, F. E. Pierce, H. F. Norcross, A. P. Condit, F. [illegible] Johnson, C. J. Weisbrod, F. P. Sawyer, L. F. Pierce and the hostess, Mrs. Anna Cathout and Helen Robinson. The following standing committees were appointed for the ensuing year: Miss Sarah M. Jacobus, Mrs. C. W. Hall, Mrs. S. B. Barnes, Mrs. Kate Fleming and Mrs. H. A. Mitchell, executive committee; Mmes. E. M. Goodspeed, J. G. Robertson, J. W. Wilkinson, C. S. Johnson and J. E. Owen, membership committee, and Miss May Beasley, Miss Louise Merrill, Mrs. W. F. True and Mrs. Martha Bray, auditing committee.

A five hundred party and dance was given Tuesday evening by Mr. and Mrs. Ebert Johnson and Mr. and Mrs. Edison Hawk at the Johnson residence on Huntington boulevard, for Mr. and Mrs. Paul Huntsberger of Los Angeles, who were visitors here last week. Sweet peas and roses were used in decorations. Refreshments were served cafe style. In the party were Mr. and Mrs. Huntsberger, Mr. and Mrs. Herbert Neu, Mr. and Mrs. Ralph Hill, Mr. and Mrs. Morgan Sites, Mr. and Mrs. Lee Russell, Mr. and Mrs. Fred Ryan, Mr. and Mrs. Edgar Hawk, Mr. and Mrs. Graham True, Mr. and Mrs. Chauncey Perrin, Mr. and Mrs. J. G. Sheets, Mr. and Mrs. Carl Sanborn, Mr. and Mrs. Arthur Acree, Mr. and Mrs. Murray Gooch, Miss Martha Krehbiel and Lee Mills.

Miss Elsie Frazier gave a miscellaneous shower at No. 771 West Grand avenue Tuesday evening as a compliment for Miss Lucille Crawford, who is soon to become the bride of Byron Moon. Mrs. Frazier assisted her daughter in entertaining the company of young friends. Decorations consisted of pink and white roses, with ferns. The invited guests were Miss Crawford and her mother, Mrs. H. Crawford, and Misses Jeanette Spaulding, Helen LaRaw, Lena Rebel, Miss Bowler, Minnie Bowler, Ruth Preston, Tillie Flores, Alice Merrill, Lucile Alley, Evelyn Frazier and Gertrude Crawford.

Mrs. C. F. Sawyer gave a dinner and a homeset party on Tuesday evening as a farewell for Mr. and Mrs. L. L. Loetutter and Miss Grace Hall, who left on Saturday to take an extended motor trip to Eastern states. Seated at the table were Mr. and Mrs. L. L. Loetutter, Miss Grace Hall, Mr. and Mrs. William Mc[illegible]tin, Mr. and Mrs. C. H. Chaln, Mr. and Mrs. Wilson Frederick, Mr. and Mrs. Almon T. Richardson, Mr. and Mrs. Arthur McMullin, Mr. and Mrs. James Irwin, Mr. and Mrs. Ross Douglass, Mrs. Rosie Hughey and Mrs. Margaret Holbert.

San Gabriel.

A BENEFIT that enlisted the services of a number of well-known society and music people was the concert given on Saturday afternoon at the Mission playhouse for the Settlement association. The affair was largely attended, and among the entertainers were Miss Domingo Vigare, flower dancer, and P. J. McGough, tenor.

Mr. and Mrs. John T. Wood were hosts Monday night when they entertained a group of friends at a [illegible] function.

Old-fashioned flowers, forget-me-nots, bachelor buttons and [illegible] harmoniously blended, graced the center of the table Thursday, when Mrs. Arthur Smith entertained at luncheon. The afternoon was given over to bridge, Mrs. Harold [illegible] and Mrs. D. S. Larimer scoring high scores.

The San Gabriel Red Cross is enthusiastically planning for a number of entertainments to be given during the summer. At a recent meeting it was decided to work in connection with the Alhambra chapter, which is an auxiliary. A new membership committee was formed consisting of Mrs. C. S. Meredith, Mrs. George J. Richardson, Mrs. R. D. Tudor, Mrs. Harmion, Mrs. R. L. P. [illegible] Blanche I. Sayre, Mrs. L. P. [illegible] Mrs. F. A. H. Fysh, Mrs. C. [illegible] son, Mrs. I. H. Stouffer, Mrs. [illegible] Wade, Miss Norah Sweet and Miss Higgins.

Monte.

THE students of the graduating class of the El Monte grammar school held their graduating exercises and class play in the High School auditorium Friday evening. "A Perplexing Situation"

OCIETY.

of the play, and the grammar orchestra and girls' and boys' clubs assisted with musical numbers. Diplomas of graduation were awarded by James D. Hall, president of the board of trustees, to the following: Leonard Wade, Madeline A. Campbell, Alice Castruita, Irene Josephine Barrett, Hazel Esther Hamilton, Elizabeth Littlefield, Paul Harvey Lowery, Evilo Evelyn Valeria McGee, Muriel C. Marie Elizabeth Palmer, Susan Collin Andrew Sutherland Sorey, Edwin K. Wigmore and Lynn E. Wiggins.

Mrs. J. L. Rogers of San Gabriel motored to El Monte last Sunday to visit the latter's parents, Mr. and Mrs. Rogers will remain for a couple of weeks.

A social meeting of the El Monte Woman's Club was held last Saturday for the purpose of electing officers to serve for the coming year. The officers elected were as follows: Mrs. J. D. Cleminson, president; Mrs. I. Saylin., first vice-president; Mrs. C. D. Brown, second vice-president; Mrs. C. D. Brown, recording and corresponding secretary; Mrs. I. Worth Everett, treasurer. Directors, Mrs. R. E. Taylor, Mrs. Bergstrom, Mrs. O. D. Mrs. S. A. Freer, Mrs. I. Everett.

In the presence of a few relatives and friends, Miss Orva Tucker, daughter of Mr. and Mrs. J. A. Tuckerman street, El Monte, was married on Thursday, May 24, at the home of her parents, to Horace Ferguson of Santa Ana. Rev. L. D. Lloyd, pastor of the Methodist Episcopal church, officiated. Following a wedding trip, the young couple left for housekeeping, after which they will be at home to friends in El Monte.

Mrs. F. Naumann of this city entertained the host's sister, Mrs. Anker of San Diego, last Friday.

Members of the El Monte Union Sunday school on Friday gave a "kid party," the girls arrayed in gingham aprons and the boys in overalls. The event took place at the home of Mr. and Mrs. L. B. Van Dusen. Those present were Prof. and Mrs. Hancock, Mr. and Mrs. L. H. Rose, Miss Martha Schmeerer, Mmes. Christine Asher, Beulah Vivian Wilkerson, Charlotte Amanda Franklin, Dorothy Mildred Farnum, Mary Ellen Waldron, Eloise Sloan, Eva Biaricon, Gladys Gilbreth, Florence Jones, Paul Barton, Alva Garmo, Alva de Garmo, Mrs. Slaughter, Herbert Black Tate, Rufus Choate, Freddie Addex, George Loynd, Jule Wilson, William Pierson, Ross Dinsmore, Frank Nelson, Charles Sotow, Frank Ray Andrews, Roy Andrews and Fred Prowsty.

Miss Marie Hanson of Los Angeles, a former resident of El Monte, spent the last week here with her parents, Mr. and Mrs. E. J. Linne.

Miss Ennis, a cousin of Mrs. J. Baker, arrived in El Monte Monday from Shannock, Ind., and will make her home here.

Miss Zelda Taylor, who is attending Pomona College, Claremont, spent the last week-end in El Monte with parents, Mr. and Mrs. R. E. Taylor.

Mrs. H. Corpe, District Department president of this district, and Mrs. C. Waltman, Past Grand Noble of the Rebekah lodge, visited Rebekah lodge in Los Angeles last week.

Mrs. Hamblin arrived in El Monte on Wednesday of last week from Glendale, Ariz., and will remain here during the summer.

Mrs. and Mrs. Charles Klingerman returned from a pleasant motor trip at Long Beach.

Mrs. Rachel Clark was last Monday guest to the J.U.G. Club.

Mrs. E. B. Mills of Los Angeles visited their daughter, Mrs. [illegible] Higgins, in this city last week. They were accompanied by their daughter, Mrs. Jordan, and baby, of Redondo.

Chico.

[illegible] as a surprise to the many friends of both parties in this city will be the news of a wedding in San Jose of Miss [illegible] Murray and Alden B. Spooner, both residents of this city. Miss [illegible] is the daughter of Mr. and Mrs. F. Piercy and her husband is the son of A. B. Spooner of the city.

The San Jose wedding of wide interest was that of Miss Ida [illegible] Bollister of San Luis Obispo to Frederick Porter of Chico. The bride is a member of one of the oldest families here. Mr. Spooner is the son of Washington Spooner, widely known in California [illegible] connection with a chain of [illegible] grain-houses.

Miss Adaline Pitzgerald has returned to Berkeley, where she attends the University of California.

Mrs. Wilson of Maricopa and Miss Cutler of Cuyama were guests Monday. They will [illegible] their home in Maricopa.

Mrs. W. W. Smithers and Mrs. O. C. Orr passed the week end on a motoring trip to Ventura.

Mrs. W. S. Sprinkle and family of Redondo are the house guests of Dr. and Mrs. H. M. Cox. Mrs. Sprinkle is the daughter of Dr. Cox.

Mrs. E. R. Fraser and [illegible] are the house guests of [illegible] mother, Mrs. R. E. [illegible]

Word has been received here of the birth at San Bernardino of [illegible] to the wife of this county and [illegible] Bell Sharples of the city.

Mrs. J. Walters and Mrs. Erie [illegible] are visiting friends in [illegible]

Miss Everts has gone to San [illegible] to reside, to be close to Capt. R. Everts and Capt. [illegible] stationed at Fort Mason.

Mr. and Mrs. G. G. Walker returned to their home in [illegible] this county, after [illegible] with relatives and [illegible] Los Angeles.

Mrs. Turock of Santa Maria and Overton Tulloh of Casmalia were married here Tuesday. [illegible] was formerly a resident of Olivos. The newlyweds made future home at Casmalia.

[illegible] Merritt has returned [illegible], where she attended [illegible] convention of the [illegible] of Parent-Teacher [illegible]

[illegible] Eshanks of Cambria, [illegible] has left for San Antonio on a visit to her son [illegible] is stationed with the [illegible] infantry there.

Mrs. N. W. Sandercock [illegible], and their guests, Mr. and Mrs. T. J. Green, accompanied Mrs. George W. McGabe and Franklin Kelly, recently motored to Coalinga, where they visited relatives and friends over the week end.

Miss Bessie Cole of Santa Margarita has left for Tacoma, Wash., where she will visit her sister, Mrs. G. A. Butts.

Miss Elsie Marsh has returned home from San Jose, where she went to attend the recent marriage of her cousin, Miss May Traver, to Earl Cavanaugh. The bride is a former resident of San Luis Obispo.

Mrs. J. H. Defossett was hostess recently to members of the Emanon Club at her home in Santa Rosa street.

A pleasant social afternoon was passed recently at the home of Mr. and Mrs. J. W. Barneerg in Dana street, in honor of Mrs. Charles Lander of San Francisco. Mrs. Lander was formerly Miss Carlton of this city, having taught music in the public schools here. She is a house guest of Mr. and Mrs. Barneberg.

Mrs. Queenie Warden, Mrs. T. A. Norton, Mrs. C. B. Houghton, Mrs. C. P. Proudfoot and Mrs. Lydia Miller were the guests of honor at a recent luncheon of the Colony Civic Club of Atascadero at Atascadero.

Mme. Bernice Pasquali, who was the guest of Mr. and Mrs. Easton Mills at Camatta ranch, has returned to her home in Los Angeles.

Ventura.

A SMART affair was given Thursday evening at the Pierpont Inn, when T. J. Donovan entertained with a dinner for Mr. and Mrs. Stephen A. Gavin, who are leaving for Los Angeles to make their home. Covers were laid for fifteen. Mr. Gavin takes a position with the Internal Revenue Department.

The Fortnightly Club held the last meeting of the year on Thursday, and the occasion was marked by an elaborate programme in music and literature, directed by Mrs. Frank Orr. The meeting was held at the home of Mrs. Fred Mercer. Reports were given and officers for the coming year were installed.

A double celebration was tendered Otto Kitchen Wednesday evening in honor of his birthday. A barbecue dinner was served, and later dancing and music were indulged in. Those who participated were Mr. and Mrs. Otto Kitchen, Mr. and Mrs. Van der Meide, Mr. and Mrs. Bennie Schmitz of Camarillo, Mr. and Mrs. O. L. Pezel, Mrs. Ethel Deutsch, Mrs. Patterson, the Misses Helen Short, Elsie Patterson, Florence Johnson, Chrissie Hood and Messrs. Arthur Abplanalp, Will Saviers, Paul Gage, Charley Hood, Jay Blackstone, Frank Johnson and Augustine Solart.

Miss Ruth Lewis entertained at her home on Santa Clara street Saturday afternoon in compliment to Miss Donette Wilson. The affair was a kitchen shower for the bride-elect. The other guests were Miss Rachel Begg, Miss Eleanor Begg, Miss Bessie Lane of Los Angeles, Miss Corrine McGonigle, Miss Winnifred Shreder, Miss Louise Sanchez, Miss Delvina Lagomarsino, Miss Frances Colvin, Miss Gertrude Hansen, Miss Maybelle Davies, Mrs. Robert Niederhauser and Mrs. Selwyn Beaman.

Mrs. James B. Stone was assisted by Mrs. H. L. Robbins in the afternoon's entertainment of the Dorcas Society Friday afternoon. A number of readings were given and light refreshments were served.

A Red Cross card party was given at Saticoy schoolhouse Thursday night. Among those who went from here were Mr. and Mrs. George Daly, Mr. and Mrs. W. S. Baylis, Mr. and Mrs. Nick Hearne, Jr., Mr. and Mrs. H. M. Walker, Mr. and Mrs. J. J. MacGregor, Mr. and Mrs. Dave Morrill, Mr. and Mrs. Charles B. McDonnell, Mrs. D. Haydon and Mrs. W. F. Sittel.

A crowd made up a jolly party Saturday night, going from here to the Santa Ana home of Mrs. Cora Revere. Dancing and a supper were the entertainment of the evening. Included in the little surprise party were Miss Nell Brandt, Mrs. C. Revere, Mr. and Mrs. Harry Moore, Miss Maybelle Davies, Miss Hazel Davies, Messrs. Leslie Rogers, Alfred McGonigle, Dan Davies and Ben de Nice.

Mrs. Fred Hund extended hospitality to the Current Topics Club Wednesday.

Social interest centers in the Red Cross ball to be given on the evening of June 5 at Armory Hall. A clever pageant in which many Ventura participants will appear will be a feature. The affair is under the direction of Mrs. W. F. Sittell.

William Simpson of Rogersville, Tenn., and Miss Katherine Rose Ryan of Boise, Iowa, were married Tuesday by Judge Isensee at the chambers of the City Council.

John Rutgers Livingston of Compton and Miss Frances Preston were united in marriage by Judge Isensee Saturday afternoon.

One of the most enjoyable affairs given in the out-of-town district was that at the Fred Wadleigh ranch Saturday night, when more than seventy-five guests responded to invitations to a barn dance.

Harvey E. Reddick of this city and Miss Ruth Dressler of Seattle were married in Santa Barbara Thursday morning, Rev. Stem of Ventura officiating. Mr. and Mrs. Reddick will reside for a short period in Santa Susana, where he is connected with a civil engineer's force.

Mrs. John Binns entertained the Progressive Club members Wednesday afternoon. Music and readings on current topics were given and light refreshments served.

A jolly party picnicked at Sulphur Mountain Springs Sunday. Those included were Mr. and Mrs. W. M. Snuffin and Miss Merle Snuffin, Miss Aileen Foxen of Santa Barbara, James Blackstock, Jr., Mr. Fowler, Mr. Lane and Miss Amelia Snuffin.

Misses Hazel and Mildred Connor of Berlin Heights, O., have been recent guests at the home of Rev. and Mrs. W. H. Hannaford.

Dr. Cassell and family of Seattle were week-end guests at the home of John Hardy.

Mr. and Mrs. Edgar Carne, Mrs. Charles Carne, George Carne, George Guggenheim, Miss Nellie Adams, Mr. and Mrs. Anderson and daughter have returned from the Yosemite.

The annual picnic of the Shakespeare Club was observed at Foster Park Saturday. The guests of the day included Mrs. E. F. Foster and Mrs. T. W. Spier.

Mr. and Mrs. James Sexton and Mr. and Mrs. Chester Sexton are leaving for Peoria, Ill., where a family reunion will be celebrated.

Artesia.

ONE of the charming social affairs of the week was given on Wednesday by Mrs. G. Arnold at her home on Artesia street. It was a shower in honor of Mrs. W. Neal. The rooms were tastily decorated with mustard blossoms and greenery. Dainty refreshments were served. The guests were Mmes. T. C. Gillett, G. Terwilliger, E. Imbert, W. L. Smith, M. Peterson, D. Sprowl, E. Webster, L. Elliot, W. F. Esholm, A. Bodine, O. Chamberlain, F. E. Owens, S. Beckwith, A. F. Sprowel, C. Guloin, R. Smith, and the Misses Nellie Beckwith, Lois Esholm, Alice Imbert, Lela Newton, Winifred Jackson and Mary Jackson.

Mr. and Mrs. W. S. Baylis, Mr. and Mrs. Nick Hearne, Jr., Mr. and Mrs. H. M. Walker, Mr. and Mrs. J. J. MacGregor, Mr. and Mrs. Dave Morrill, Mr. and Mrs. Charles B. McWednesday evening by the members of the Bellflower Sunshine Club. Forty-two members took possession of the house and grounds. An impromptu programme of musical numbers and readings was given; then a big fire was started on the lawn for an old-fashioned wiener bake. After the repast the crowd gathered around the fire and told such stories.

Mrs. George Frampton entertained her Sunday-school class on Saturday at her Third-street home, the occasion being the birthday of her small son Howard, a member of the class.

Mrs. Frank Caldwell was the hostess at a dinner given to a small group of friends at her new home on North Main street. The guests were Rev. and Mrs. T. H. Wilkinson, Mrs. Sarah Frampton and Mr. and Mrs. W. Harvey Smith.

Miss Frances Reach was hostess at a surprise party given in honor of her sister, Miss Gladys Reach, on Tuesday evening. Old-fashioned games were played and refreshments of punch and cake were served. The guests were the Misses Marion Turner, Elsie Riley, Irene Sistrunk, Nannie Riley, Emma Schacht, Bernice Schacht, Ella Jabbs, Vermilia Vivian, Gladys Reach, Frances Reach, and Messrs. Frank Schacht, Clarence Rains, Fred Stoner, Clarence Sistrunk, Harry Jabbs, Bill Harris, Clayton Webb, George Harris, Sammie Cawthon, Glenn Dohn, Charles Lower, Calvin Dohn, Herman Schacht and Henry Schacht.

Mr. and Mrs. W. L. Bolt entertained Mr. and Mrs. E. R. Farrell of Chicago over Sunday. Mrs. Farrell will remain as a guest at the Bolt home for several weeks.

Downey.

MRS. A. J. NEWBOLD was hostess for the teachers and graduating class of the public school. She was assisted by her mother and Mr. and Mrs. Lee, her brother and his wife. Mrs. Rinker of the teaching force appeared in the pale blue evening costume of the Philippines and told of her school life there. The leading feature of the evening was a musical programme in which Miss Vera Moore, Miss Bowen and Miss Kathryn McCullough took part. An advertisement guessing contest was the source of fun. Miss Mayne won the teachers' prize by guessing fifteen, while Miss Helen Price won the pupils' prize with a guess of ten. Refreshments were served and games played.

The Saturday Afternoon Club entertained last Saturday evening at the clubhouse with the last affair of the season. The members and invited guests were given a fine programme by a group of musical students.

Anaheim.

MR. AND MRS. GERALD SIMPSON entertained last Monday evening at their home on South Ohio street, the guests being Mr. and Mrs. H. L. Sears, Mr. and Mrs. A. C. Hargrave and Mr. and Mrs. J. Malcom. Dainty refreshments were served.

Mr. and Mrs. O. P. Rust were host and hostess to a number of friends at their home on a recent evening. The time was enjoyably spent playing five hundred, first prize for the women going to Mrs. Hartung and the consolation to Mrs. Hartfield. Mr. Hartfield won the first prize for men and Mr. Boone received the consolation. Refreshments were served. Present were Messrs. and Mmes. C. Boone, B. Hartfield, Edgar Hartung, O. A. Mullnix and A. Zimmerman.

Ben Yorba and Miss Ubonia Yorba entertained with a formal ball at the Country Club. Flowers and ferns transformed the hall into a bower of beauty and thirty couples danced. Music was furnished by the Art Cannon orchestra. Punch and cake were served the guests, who were present from Anaheim, Santa Ana, Yorba Linda, La Habra, Pomona, Los Angeles and Riverside.

Mr. and Mrs. James Adams entertained last Sunday evening at dinner at their home, No. 226 North Olive street, in honor of Earl Adams of Terra Bella. Present were Mr. and Mrs. Argus Adams and family, Mr. and Mrs. L. F. Hines, Mr. and Mrs. Keith Rush and son Virgil and Mr. Earl Adams.

On a recent evening a number of young friends of Barney Stoeffel and his bride drove to Talbert to give the young couple a surprise. They took along with them tin cans, old boots and other paraphernalia. On the way down they had all kinds of fun telling each other of the jokes they would play on the couple. Arriving at the house they found that Mr. and Mrs. Stoeffel were not at home.

Miss Myra Sheldon was married to Paul Luzier last Sunday morning by Rev. L. C. Yeeman at his home on West Broadway. The couple were accompanied by Mr. and Mrs. Earl Hiserodt, the latter being a sister of Mr. Luzier. In the evening a dinner was given in honor of Mr. and Mrs. Luzier at the home of the bride's parents, Mr. and Mrs. Ralph Sheldon. The silver, cut glass and china that the bride's grandparents received on their golden wedding anniversary were used. The rooms and table were beautifully decorated with ferns, pink and white roses and Shasta daisies. The bride and groom will make their home in Placentia, where his parents reside. The bride is well known in this city, having lived here for several years. She is a graduate of the class of 1915, and the groom has many friends in Placentia. He is an electrician, employed by the Standard Oil Company at La Habra.

Alhambra.

A WEDDING of simple, but beautiful appointments was that of Miss Rose May Hatch and Dwight Warren French, which was solemnized at the home of the bride's mother, Mrs. Nellie E. Hatch, No. 115 North Almansor, Wednesday morning. The service was read by Rev. John R. Atwill, rector of the Church of our Savior. Sweet peas and ferns were employed decoratively at the wedding breakfast following the ceremony. Mr. and Mrs. French left for Visalia where they will reside. Mrs. French is well known and has many friends in this vicinity, having attended Pomona College and later the Normal College, Los Angeles. Mr. French is a civil engineer and a graduate of Stanford.

Mr. and Mrs. H. G. Clarke and Mr. and Mrs. William Shivers of Ramona Park sponsored one of the delightful affairs of the week when they entertained with a tennis party. The luncheon table was arranged under the vine embowered pergola of the Clarke home and the following guests were present: Mr. and Mrs. E. L. Geer, Mr. and Mrs. C. C. Boyer, Mr. and Mrs. Waugh, Mr. and Mrs. E. L. McCormack, Mr. and Mrs. F. A. Turner, Mr. and Mrs. R. B. Clapp, Mr. and Mrs. H. Quimby and Miss Lister.

Golden glow pointed a yellow color scheme employed by Mrs. Clarence Van Graham in entertaining Friday afternoon for members of the Los Amigos Whist Club. The following were guests: Mrs. G. Morgan, Mrs. P. Johnson, Mrs. H. Hazzard, Mrs. Jenkins, Mrs. Parker, Mrs. Ida Preston, Mrs. Snyder, Mrs. Barker, Mrs. Van Zant, Mrs. W. Dulley and Mrs. R. B. Clapp.

On Tuesday evening, about thirty officers and members of the Eastern Star surprised Miss Rose May Hatch, a charming bride-elect whose marriage to Dwight French was a

Swelldom
Your Favorite Store
Offers Tomorrow

Sale of Coats

At $25 $29.50 $35

~About 1/2 Original Prices



—In the fine materials, in the modish styles, in the rich colorings of them, these coats are superior. Among them you will find exactly the coat that you would buy if you had Fifty, Sixty, Seventy-five dollars to pay for a coat.

—They are the very things that are most wanted now.

—The colors are light shades for summer and fall.

—The styles—as you can see by the pictures—are those approved by the best authorities.

And a Very Special Lot Eighty Pretty Coats in New Styles and good materials ---worth twice the price. $15

Swelldom
535 Broadway

HOMEFURNISHINGS ON CREDIT



KITCHEN SPECIALS
$35.00 Vesta Gas Range, special .. $24.85
1.75 Kitchen Table, special ..... .95
1.20 Graystone Tea Kettle, No.60, special ..... .85
1.10 Kitchen Chairs, hardwood, special ..... .80

LIBRARY SPECIALS
$10.00 Solid Oak Library Tables, special 5.95
3.50 Solid Oak Magazine Rack, special 2.15
19.50 Fireside Rocker, overstuffed, special 12.95
12.00 Ladies' Desk, Oak or Mahogany, special 7.15
8.00 Lamp with silk shade, special 4.95
Bookcases, $4.85 up.

BEDROOM SPECIALS
$ 5.50 Steel Springs, guaranteed special ..... $ 3.15
16.00 White Enameled Dressers special 11.45
18.00 White Enameled Chiffoniers, special 12.45
18.00 30-lb. Floss Mattresses, sp'l. 9.35
Iron Beds, $2.85 up.

LIVING-ROOM SPECIALS
$28.00 9x12 Tapestry Brussels Rugs, special $18.95
12.50 Mahogany Mantel Clocks, spe 7.95
18.00 Music Cabinets, mahogany or walnut, special 12.35
9.00 Solid Oak Rockers, upholstered, special 6.35
42.00 Duofold Davenport, solid oak; special 29.85
Footstools, $1.35 up.
Pictures, 15c up.

DINING-ROOM SPECIALS
$14.00 Solid Oak Extension Table, special ..... $ 7.95
2.75 Solid Oak Dining Chair, spe. 1.65
Dining Room Rugs, $8.15 up.
Buffets, $19.35 up.
China Closets, $15.45 up.

BATHROOM SPECIALS
$ 3.50 White Enameled Medicine Cabinets, special ..... $ 2.35
.50 Nickeled Towel Racks, sp'l.. .30
.70 Nickeled Soap Dishes, spe'l.. .35

The Great Credit House

The Great Credit House
25 YEARS CONTINUOUS SERVICE TO THE PEOPLE
Brem's ESTABLISHED 1890
716-722 S. MAIN STREET

THE CRITICS' UNANIMOUS CHOICE OF A PHOTOPLAY TRIUMPH



D. A. Quinn's RIALTO
812 S. BROADWAY | MAIN 8050 F 5735

THE GARDEN OF ALLAH

NOW STARTING 3RD BIG WEEK
3 SPECIAL MATINEES DAILY / 25c ALL SEATS EXCEPT BOXES BOXES 50c
12 PM 3 PM 6 PM
NIGHT PRICES 25c & 50c BOXES 75c EVE AT 8:30

The Los Angeles Times carries the story of your goods, and presents your appeal to a vast army of readers who are able to buy advertised articles, and who, on account of believing in this paper, are predisposed in favor of its advertisers.

Woodward Cleaning & Dyeing
C. PAUMIE, Prop.,
1696-1698 West Washington.
Telephones: 71189, West 1268.
"A First-Class House."

The purchasing power behind The Times' circulation makes this paper the supreme selling force for merchants, brokers, agents and general tradesmen, and no advertiser can get his proportionate share of business without using its columns.

The Necessity for More Room—and the Bad Weather

Jacoby Bros.
331-335 South Broadway

Have produced conditions which make the quick moving of accumulated stocks imperative. The merchandise is all new this season, but unseasonable weather has retarded selling, and the incoming summer stocks must be accommodated with more room. The decisive price reductions we will make on many lines will compel every thrifty woman who knows values to supply present wants and to anticipate for the future. It is our established custom NOT to use comparative prices.

See Our Garment and Millinery Ad., Page 12.

Kayser's Lisle Union Suits 50c

—White only. French band top, low neck, sleeveless, cuff knee. Fine gauze weight. All wearing parts reinforced. Would sell for a half more in the regular way. Extra sizes 59c. (Main Floor—Jacoby's.)

Jacoby Bros.
331-335 South Broadway

Fiber and Silk Hose 25c

—Nearly 100 dozen pairs in the assortment, which is made of two lines of much higher priced hosiery. Some are slightly imperfect but not enough to impair wearing quality. White, black and colors. (Main Floor—Jacoby's)

Tremendous Reductions on Seasonable Silks

Also Dress Goods—White and Colored Wash Weaves—and Other Yardage Goods

Tubbing Weaves

—The always-wanted kind of merchandise, and which every woman is on the look-out for to purchase underprice.

English Longcloth, bolt, $1.55
—6-yard bolts of a very fine, soft finished material for undermuslins, children's wear and other home uses. We put on special sale Monday only one case of 100 bolts.

Fancy Dress Ginghams, yd., 12½c
—We cannot advertise the maker's name because they are sold under a standard price—but should we, they would sell out in an hour. The quantity is limited, so come early—you will get a wonder value.

Japanese Crepe, yard, 10c
—The well-known "Renfrew" brand. Fast colors in floral patterns. The quantity is not large, so we advise early buying, as it is much underpriced. Second Floor—Jacoby's.

36-inch Chiffon Taffeta—Sensationally Priced—Yard $1.05
—Extra fine quality—in fact, a grade that you would pay fifty per cent. more for and call it reasonably priced. It is the acme of all our plain silk offerings this season. Exceptionally large line of colorings in all the wanted shades—plenty of street colorings.

40-inch Crepe de Chine, $1.35
—More than 50 colorings in street and evening shades—very heavy quality—the kind you never expect to see at near this price. You will appreciate the wonderful value.

36-inch Best Taffeta, yd., $1.28
—Our entire line of more than 100 different colorings in street and evening shades will be exploited in this Monday offering. The regular price is more—you make a very material saving.

36-inch Fancy Silks, yard, 95c
—You save from a third to a half on these. Nothing handsomer brought out this season than these satin-striped taffetas and satins for fancy dresses, suits or blouses.

36-inch Gros de Londres, $1.49
—One of the heavy silk weaves so much in demand for suits. Has a high, lustrous finish and a remarkable wearing quality. All the most desired shades.

(Second Floor—Jacoby's)

40-in. Silk & Wool Poplin, $1.55
—A much favored material—has the splendid appearance of all-silk and the wearing quality of cloth. Select range of street shades. A quality that you cannot duplicate at anywhere near this price.

36-inch Tubbing Silks, yard, 44c
—A real thriller in value—36-inch A.B.C. silks and 36-inch plain tussah and seco silks—complete range of colorings in the lot, but not in each kind. The favorite kimono silks.

Save One-Third to One-Half on These Wash Goods at Yard 25c
—The assortment consists of several complete and broken lines of this season's newest, best weaves that have been regularly priced from one-third to one-half more. The daintiest of patterns—the choicest of colorings—and such materials as are in most demand for sheer summer frocks. Don't wait until they are picked over, but come early Monday. (Second floor—Jacoby's)

Dress Goods

—The wanted summer weaves—better than you can elsewhere for the same money—for they are reduced from our own regular prices which are always moderate.

Wool Challies, yard, 68c
—More than 100 patterns to select from—many of just in stock a few days and very new. An material for blouses and dresses.

All-Wool French Serge, 9
—40 inches wide. Exceptional quality in all ed street shades—plenty of navy. Dependable or dresses and has the desired soft finish.

44-in. All-Wool Epingle, $1.
—A wonderful quality of a popular all weave—the kind you are used to seeing much more. A width that cuts to best tage and a seasonable weight. Complete of street shades.

(Second Floor—Jacoby's)

Sheets and Cases at Reduced Prices

—An announcement for Monday that will cause every housewife in the city to check up on her household supply of bed linens—and purchase liberally.

81x108 Seamless Sheets, each, 88c
—Full bleached and large enough for use in any private home, rooming or boarding-house. Devoid of dressing and finished ready for use. Limit of 1 dozen to a customer and no phone orders filled.

81x99 Seamless Sheets, each, 79c
—Full bleached; free from dressing; and finished with wide hem. A good general purpose sheet. We reserve the right to limit quantity to a purchaser.

Pillow Cases Underpriced:
—Few families ever have too many and this offer will appeal. For Monday only 300 dozen full bleached cases, finished with 3-inch hems, will be priced as follows:

42x36 Pillow Cases, ea., 14c | 45x36 Pillow Cases, ea., 18c
(Second floor—Jacoby's)

Offer Extraordinary!!

—Just 100 women have the unusual chance to get a made-to-measure skirt for little money, for

We Will Make Just 100 Skirts
to individual order at
$1.00 each

—to cover the cost of the making only. The only proviso is that you buy the cloth materials here. We supply the furnishings Free.

6 Styles to Select From
—The services of an expert designer at your pleasure.
(Second floor—Jacoby's)

72-in. Mercerized Table Damask, per yd., 58

—A very unusual price just now but it is a satin table damask made for service. Large range of patterns—rose, marguerite, and conventional. Just about one-half its true value.

70-inch Scotch Table Damask, yard, $1.00
—Union satin damask with the appearance of all-linen. Will stand frequent laundering and always look well. Patterns are rose, tiger lily, coin spots and fleur de lis. Special for Monday.

58-inch Pattern Cloths, each, 78c
—Mercerized satin damask. Choice of hemstitched or circular effect with scalloped edges. Special for one day.

22-inch Damask Napkins, dozen, $1.25
—Extra fine quality mercerized satin damask; neatly hemmed, ready for use. Patterns in floral designs.

40-inch Marquisette, yard, 18c
—An excellent curtain material. White, cream and A width that makes up to best advantage. Reduced for Monday only.

Crochetted Bedspreads, each, $1.59
—Limited quantity, so come early. Large size and quality. Excellent for wear.

Marseilles Bedspreads, each, $2.19
—A satin Marseilles spread with scalloped edges. quality; good Marseilles patterns. Quantity limited. cial for Monday. (Second floor—Jacoby's)

NOTIONS

Belting, 10c yd.
Fine cambric belting—well boned—2, 2½ and 3 in. widths in black and white. Extra special—

Belting, at 5c yd.
Heavy grosgrain and twilled cotton belting in black and white—in 2 to 3 in. widths.

Machine Needles, 10c
a box of 5. All makes—assorted sizes.

Pearl Buttons, 3 1-3c
First quality—fresh water pearl buttons—lignes 16 to 36. 3 to 12 on card.

Hair Nets, 10c
—an envelope of 5. Elastic finished nets—much used as face veils.
(Main floor—Jacoby's)

A Great, Big Winner in Women's Knit Underwear. Wanted for Now.

Mercerized Lisle Vests, 3 for $1.00

—We assure you that they are underpriced according to the present market conditions—for we contracted them before the makers were forced to raise prices. They are fine ribbed lisle vests so highly mercerized they have the appearance of silk. Many have hand-crocheted tops. Both regular and extra sizes. Price 35c each or 3 for $1.00.
(Main floor—Jacoby's)

From the cradle to the grave, ribbons are always a constant part of the finery of the gentler sex—this Monday announcement will be of general interest to women

Entire Stock of Ribbons at ¼ off

—Nothing reserved—but unrestricted choice of satin taffeta, grosgrain, messaline, and moire ribbons. Solid colors, two-tone effects, stripes, checks and Dresdens. prices range from 3c to $2.00 per yard.
(Main floor—Jacoby's)

Three Big Lots---Sample Neckwear

at prices that will cause a lively buying carnival on the Main floor Monday!—

At 25c
—is a beautiful line of neckwear—including vestees, collars, dress sets and Ascot stocks—of organdies, nets and piques in picot edged and lace trimmed styles.
(Main Floor—Jacoby's)

At 50c
—is Sample neckwear of Georgette, net, organdie, Khaki Kool—in collars, vestees and stocks. Vestees and in both high and low neck styles—Collars are square, round and in novelty effects.

At $1.00
—are handsome collars and vestees of silk Georgettes and of Khaki Kool—hand embroidered and finished with rich laces. Just 12 dozen pieces—very few duplicates. Worth very much more!

New "Lotus" Corsets

—We are Los Angeles agents for this popular make of corsets. Models for all figures—slight, medium and large. Plain coutil in white and pink, in sizes up to 30; also novelty batiste models for slight figures—priced at $3.50. Also handsome broche Lotus corsets in white or pink for average figures—prices $4.00 and $5.00.
(Balcony—Jacoby's)

Tub Silk Petticoats at $2.95

—Just 50 of them! White, double paneled tub silk petticoats that you'll want for wear with sheer dainty wash frocks and suits. They're the well-known Fitrite kind and are in two attractive flounce styles—all sizes.
Main Floor—Jacoby's.

Attractive Verandah Dresses at $1.95

—They're of excellent ginghams in plaids and stripes made with big collars, smart belts and have novelty pockets. Many delightful color combinations.
Balcony—Jacoby's.

Sale of Undermuslins, $1.25

Included are gowns, combinations, envelope chemise that are crisp and fresh as can be—they're of fine muslins in a score of lace and embroidery trimmed styles.
Balcony—Jacoby's.

Sale of Undermuslins, $1.95

An excellent style assortment in night dresses, envelope chemise and combinations. Values very much out of the ordinary, you'll realize instantly when you see them!
Balcony—Jacoby's.

Our Entire Stock of Laces (Except Nets) at ¼ Off

—The season's greatest opportunity to secure all the trimming laces you can use, underprice. Included are Valenciennes laces from ½ to 2 inches—Venise filet edges—Platte Valencie nnes—Oriental laces from 3 to 36 inches—Allover laces—Shadow, radium, silk and cotton Chantilly laces—Sequin laces from 9 to 36 inches—and Net-top laces with metal and colored silk embroidery. None reserved at one-fourth less than regular prices. (Main Floor—Jacoby's)

45-inch Embroidery Flouncings, per yard $1.95
—Marquisettes, voiles, fine French organdies and batiste. Wonderful patterns in lace inserts and edges in combination. Exceptional values.
(Main Floor—Jacoby's)

Save on these Men's Shirts, 85c | A June Sale of Handkerchiefs

—A sale of unusual importance exploiting a big purchase of these shirts by our New York office at decided price reductions. It will pay you to stock up for the season.
—Men's madras shirts of a superior quality that were made to sell in a regular way for fully one-half more. Coat style with soft cuffs. White grounds with neat woven stripes in colors. Full range of sizes.

Men's Golf Shirts at $1.35
—Any man will readily recognize the extraordinary value at this price. The body in a heavy, well-wearing material in white corded effect with hair-line stripes in black and colors. Soft cuffs. Main Floor—Jacoby's.

Direct importation of

French Gloves from Vallier's
—First big shipment just in.
—Most fortunate avoidance of the submarine menace.
—This announcement should be of very special interest to ever so many of our customers who have been waiting for these very same gloves.

Vallier Gloves at $2.75
—A special lot of REAL KID pique sewn 2-clasp "Vallier" Gloves in white, champagne, and the new grays—with fancy embroidered backs in seven distinct shadings; or in all plain Paris-point embroidery.
—A small lot of white, washable suede gloves; "P. K." sewn; at per pair **$3.00**
—"Valliers" washable kid gloves; "P. K." sewn; at per pair **$3.00**
Main Floor—Jacoby's.

Handkerchief prices, particularly Linen Handkerchief prices, have been soaring because of the difficulty in getting linen fiber from over the seas—

You'll be happy to know that in spite of price advances and the scarcity of pure linen handkerchiefs, that we offer Monday a sample line of beautiful Irish linen hand embroidered handkerchiefs to sell at even less than the old prices. They're the kind of handkerchiefs every woman loves—and that you'll like for giving, too.

AT 39c—are very fine, sheer linen handkerchiefs—elaborately embroidered corner designs. 39c is close to half what you'd ordinarily pay.

AT 21c—are sheer linen handkerchiefs, made with narrow hems—some are lace edged—most of them are daintily embroidered, in white or colors.

AT 10c—are hand embroidered, linen and shamrock handkerchiefs—hundreds of styles.

Sale—Main Floor—Jacoby's

All Silk Bags ⅓ Less

Every silk bag in our stock has been one-third taken from its price! Included are both staple and novelty styles of poplins, khaki kool and silk faille with and beaded effects. Wanted colors. 82c to $4.55.
Main Floor—Jacoby's.

Sale of Camisoles at 79

—on the main floor Friday, you'll find a grouping of camisoles that will make possible splendid savings for you! They're crepe de chines in flesh—finished with
Main Floor—Jacoby's.

Sale Children's Drawers

Lace and embroidery trimmed drawers open leg and knicker styles in sizes 2 to years—15c is but a small part of worth!
Fourth Floor—Jacoby's.

Children's Sample Undermuslins at 25c

Included are drawers in knicker and leg styles—sizes 2 to 14 years. Lace embroidery trimmed and, too, there a few petticoats in sizes 2 and 3 years.
Fourth Floor—Jacoby's.

OCIETY.

vent of Wednesday. A
evening followed and the
h a number of gifts for
-to-be.
pleasing climax to their
tudy of the works of the
of Avon" the Shapespeare
of the Round Table, Friday
, presented sketches from
-known plays of the great
The stage of the "Woman's
House had been converted into
charming woodland with trailing
and aromatic boughs. At
conclusion of the programme
was served in the balcony.
William Miller presided at the
table, assisted by Mrs. Watt,
their dainty shepherdess cos-
lending a lovely touch of

hundred and fifty Wednesday
afternoon Club members were
at the annual club luncheon.
The tables were decked
pink sweet peas and lighted
pink shaded candelabra. The
ing officers were installed for
year 1917-18: Mrs. Frederick
, president; Mrs. C. E. Games
Mrs. F. H. Joyner, vice-presi-
Mrs. Theodore Merchant, re-
ding secretary; Mrs. Mable Rice,
secretary; Mrs. Jean
, treasurer; Mrs. J. N. Gillies,
P. O. Prince, Mrs. H. J. Goudge,
Parks Hutchins, Mrs. H. C.
ken, directors.
John H. Wyeth has gone to
for a short visit.

DOUBLE wedding was an affair of interest Thursday evening at the Emory Albertson on North Painter avenue. Two hundred guests assembled to witness ceremony. Miss Mildred Albertson became the bride of Willis of Los Angeles, and her sister, Miss Ruth Albertson, became bride of Earl Myers of West Lib- Rev. Henry Edwin Mo- officiated, assisted by Dr. A. Berger. The brides are the only of Mr. and Mrs. Emory Al- , who came here from Indi- eight years ago. The wedding was very simple. The party was preceded by the ing clergymen, then came Mr. Albertson and the little bearers, Misses Barbara Rees Margaret Binford. After the an elaborate supper was at the Woman's Club House. complimentary to Mr. and Mrs. Fulwider, who are among wards, Mr. and Mrs. George entertained early in the . Other guests were Mr. and B. Fulwider, Mr. and Mrs. Austin, Mr. and Mrs. W. C. Moor, Mr. and Mrs. Ed Sutton, Clara Sutton, Miss Florence and Floyd and Carrol

Mr. and Mrs. O. C. Albertson, Little and Miss Pearl Ellis week-end at Camp Baldy. J. McGregor has returned months' visit with her Mrs. W. S. Lammers, in and Mrs. Harry Simmons,

Mr. and Mrs. M. O. Graves, who moved from the city to Co- , entertained the Wistaria week. In the afternoon of the club assembled at home for cards, and in husbands came for dinner. The dinner was fresco around a blazing

Rev. Charles Stanley Mook, recent- of the Episcopal Church at , and Mrs. Mook are making at the home of Mrs. Mook's Mrs. Brown of North Wash-

Stanley Rogers of Davis is at the home of her mother, Minnie Oliver of North Greg- Prof. Rogers is a mem- the faculty of the State Uni- his special work being at Davis School of Agriculture.
Margaret Tabor left last week Missouri, Iowa, where she will the summer visiting relatives.
Whittier College seniors will "The Servant in the House" and Tuesday evenings, with president of the student the servant. Miss Hilde is cast for the part of and Vernon Votaw is the The presentation Tues- ing is to be a repetition for benefit of the Greater Whittier fund.
Friends of the young couple were surprise last week when Miss Cockley, a former Whittier has recently returned here Cleveland, O., and Byron were married in Los Angeles. and Mrs. Max Goheen and were visitors last week at of Mr. Goheen's mother, Shanker. The Goheens resided here. Mr. Goheen assistant secretary to Gov. of Arizona. He will re- his duties soon, while the will spend the summer on

"Mission Play" of Africa was Whittier College Friday eve- the direction of Prof. L. Hockett of the college Known as a mission pag- play is the story of Living- and his work. The leading Miss Eva Anderson, wife; Benjamin Brubaker, Regadale, medicine man; Kimber, missionary; Rev. Livingstone; Clayton Henry M. Stanley; Miss Fern slave raider's wife.

MEMORIAL DAY was chosen for the dedication of their new cabin at Camp Baldy by the Phi Fraternity of the col- members went up to the on Tuesday evening and were on Wednesday by many who spent the day there climbing and enjoying a repast.
Ruby Grants was hostess at tea on Monday evening to a her Pomona College friends dinner party. The pervading the decorations was patriotic affair carried out this idea the evening.
Ceremony Auction Bridge players were pleasantly enter- by Mr. and Mrs. J. B. Hund- their home on Thursday eve-

Wednesday the Kappa Delta Sorority had a delightful picnic Point, where their cabin Many of the college girls guests.
Miss Lee, secretary of the Y.W.C.A. conference, was a guest the past week.

One of the most pretentious af- fairs ever staged by Fresno society people was given Sat- at the Sunnyside Country with a fashion show, tennis tournaments vying for inter- in the afternoon, and a vaude-

ville show and dancing in the evening. Mrs. Harry B. Gregory, sister of Grace Van Studdiford, an Orpheum star, and once herself a star of "Woodland," "Louisiana Lou" and "The Country Girl," headed a musical extract from the opera "The Fortune Teller." She was assisted by James Gearhart, Bertram Gearhart and a chorus consisting of Misses Dorothy Forsyth, Helen Rogers, Marcia Edwards, Pearl Coffman, Messrs. Edwin Ellis, Robert Parker, Charles Butner and Dr. Neil Jorgensen. Mrs. W. G. Wharton, Stuart Jolly, Wallace Buchanan and Wallace Reid contributed to the vaudeville programme. During the fashion show a number of society matrons and maids, as well as little folk, displayed the "very latest" in fashions.
Miss Ruth Sample, whose engagement to George Beveridge, Jr., of San Francisco, was announced at the Beveridge-Skelley marriage last Thursday, and Miss Agnes Cox, who is to marry Murray Campbell of Poughkeepsie, N. Y., were the honored guests at a bridge party Wednesday at which Miss Bernice Olney entertained.
Miss Margaret Cory entertained Friday at bridge, complimenting her house guests, Miss Katrina Johnson of Boise, Miss Madeline Turner of San Francisco and Miss Stella Connelly of Palo Alto.
Miss Frankie Shepard entertained Friday evening at the Sunnyside Country Club with a dancing party.
Mrs. Peter Droge has issued invitations for an afternoon of bridge, July 9, the affair to be given at Hotel Fresno.
Miss Grace McCormack has returned to San Francisco following a two weeks' visit with her sister, Mrs. D. H. Trowbridge.
Mrs. A. Palmer Dudley, who has been the guest of Mr. and Mrs. Oliver Kehrlein during the winter, left the first of the week for San Francisco, where she will join her daughter, Mrs. Valentine Wood, on their homeward trip to the East. Mr. Dudley and Mrs. Wood are mother and sister of Mrs. Kehrlein.
Mrs. Peter Anderson has returned to Stockton following a visit with her mother, Mrs. W. H. Hodgkin of San Ricardo Vineyard.
Mrs. S. L. Wiley entertained with a bridge luncheon Tuesday at her country home.
Mr. and Mrs. Hector Burness have as their guests Mr. and Mrs. H. S. Monteagle and daughter, Miss Marie Monteagle of Berkeley. Mrs. Will Dron of Coalinga is also their guest.
Judge and Mrs. M. K. Harris have returned from an extended trip East.
Mrs. J. G. Robert will entertain the members of the Tuesday Bridge-Luncheon Club at her country home at Madera.
Mr. and Mrs. W. G. Cochrane and Mr. and Mrs. W. R. Price motored to San Francisco last week for a short visit.
Mrs. George Helm entertained Thursday at the Hotel Fresno with a bridge luncheon.
Mr. and Mrs. D. W. Chamberlain will leave today for New York, where they will spend the summer.
Mr. and Mrs. W. D. Noble and daughter, Miss Dorothy Noble, leave early this month for the New England States.
Mrs. Arch Jack, Mrs. William Green Harris and little daughter of Taft leave this month for a visit in Tennessee and New Orleans.
Miss Carrie Bean, daughter of Mr. and Mrs. W. A. Bean, is home following her graduation from Castelejia. Miss Mary Taylor, daughter of Mr. and Mrs. George H. Taylor, was one of the graduates from Miss Hamlin's school.
Mrs. Festus Lewis has returned from a several weeks' sojourn in San Francisco.

Graham.

MISS FREIDA POPPKE, who has been the house guest of Mr. and Mrs. Fred Prill the past few weeks, left Sunday for her home in Brooklyn, N. Y.
Mrs. Richard Cottrell recently entertained in honor of the birthday of daughter Gladys, at their home on Fir street. Music and games of flinch occupied the evening. Guests included Mr. and Mrs. Earl Ghue and Miss Margaret Osler of Nadeau; Miss Ruth Pemberton, Miss Isabel Alexander, Leland and Roland Dye and Ray Rowley.
Honoring the birthday anniversaries of her daughter, Miss Isabel, and Miss Jeanne Tennant of Los Angeles, Mrs. W. H. Alexander recently entertained with a dinner at her home on Grape street. Covers were laid for Mr. and Mrs. John Tennant and Miss Jeanne, John Alexander, Jr., Miss Isabel and the hostess.
Mr. and Mrs. G. W. Higgason and family spent the week-end at Fullerton, guests of former Graham residents, Mr. and Mrs. George Meade.
Seven tables of whist occupied twenty-eight members of the Brotherhood of American Yeoman, Tuesday evening at the home of Mr. and Mrs. Arthur Spencer, No. 7263 Santa Fe avenue. A collation was served at the close of the games. Mrs. S. H. Crowell, Charles Richards, Mrs. Ellis G. Bond, Mrs. Minnie Schoeuefeld and Gilbert Carter won the prizes.
Mr. and Mrs. G. H. Hirshvogel entertained at dinner Wednesday at their home, No. 1328 Meadow avenue, where covers were laid for Mr. and Mrs. E. H. Hallingbeck, Mr. and Mrs. F. J. Mieding, Miss M. and Francis Mieding of Los Angeles, the host and hostess.
Oliver Nolan, student of Compton High School, acted as guide, and Supt. Charles Schweitzer of the grammar school as chaperon to the eighth grades, Friday, on a truck outing to Compton and return. The party included Mildred Smith, Mary Cottrell, Verna Anderson, Margaret Kennedy, Ruth Becker, Mildred Shaufeldt, Ormae Nolan, Helen Sisk, Fern Drake, Paul Hahn, John Huston, Roy Irvine and Jesse Hill, all of whom were guests of the High School at a cafeteria luncheon and were shown over the buildings and grounds.
In celebration of their eleventh wedding anniversary, A. M. Readwine of East Manchester avenue surprised his wife with a Buick runabout.

Sierra Madre.

LAST Thursday evening Miss Myrtle Preston became the bride of Rudolph Hartman. The double ring ceremony was performed in the Congregational Church by Rev. J. D. Sparks in the presence of a company of friends which filled the auditorium, which was beautifully decorated for the occasion. The bride came in with her father, George Preston. Her gown was of white meteor crepe with pearl trimmings and she carried a shower bouquet of bride's roses with maiden-hair fern. Her veil of tulle and lace was caught with orange blossoms. Robert and Craig Mackerras acted as trainbearers. The best man was Robert Clark. Bridesmaids were Misses Mildred Powell, Ellen Preston, Vera Hartman and Margaret Preston, attired in gowns of varying pastel shades. They were followed by little Maxwell Mackerras, the ringbearer, and Ebbieline Haupin, the flower girl. Miss Avis Preston, maid-of-honor, wore yellow taffeta, and carried an arm bouquet of white sweet peas and lily of the valley. The Mendelssohn wedding march was played. Preceding the ceremony Miss Vera Hartman rendered a whistling solo and Miss Gertrude Cook sang two numbers. The ushers were Misses Verna Trible, Hilda Caley, Ethel Powell and Marian Decker. After the reception, which was held at the Preston residence, Mr. and Mrs. Hartman left for a short honeymoon, and will be at home to their many friends after July 1.
Fred Blumer of New York left last week for his home, after visiting his parents, Mr. and Mrs. J. D. Blumer, for the past month.
Dr. and Mrs. J. D. Martin of Los Angeles and party of friends spent Thursday at the country home of Dr. Martin on West Central avenue.
Raymond Andrews left last week for Ventura to take up construction work for the California Edison Company.
Mr. and Mrs. Robert Morris, who visited at the home of Mr. and Mrs. George S. Rowe, left for their home on Friday.
Mrs. Gibson J. Horner and daughter, Mrs. William F. Robinson, have been the guests of friends at the Arlington Hotel at Santa Barbara for the past week.
Mr. and Mrs. Bakermeyer of San Francisco have taken an apartment at Bella Vista Terrace for the summer months.
Mrs. J. C. Critchett of El Paso left on Tuesday for her home, after spending a week as the guest of Mrs. Lenita Le Veaux.
The musical programme, in charge of Mrs. L. N. Legendre, which was given at the Woman's Club by Mrs. Mabel Lewis Case and pupils, Misses Ethel Brocklinger, Irene Zeller and Eunice Haskins, was enjoyed by a large audience. After the programme, refreshments were served by Mmes. Montgomery, Nourse, Mason and Jones.

Montebello.

MISS MAUDE ALLRED of Montebello and Frank Bird of Brea, whose wedding was expected at an early date, motored to Santa Ana and were quietly married Saturday week, planning to return in time to appear at a function arranged in their honor, and surprise their friends with the news. An accident to their auto prevented the speedy return planned and the company dispersed. Explanations were forthcoming the next day and the newlyweds were presented with the shower of gifts which had awaited their coming the previous evening.
Mrs. Ella D. Townsend and daughter, Miss Margaret, entertained Sunday at dinner, at which the guests were Miss Alice Mabson of Los Angeles, George Maxson and Harry Sanderson of Moorpark, and Mr. E. S. Maxson, who had just returned from five years in the Philippine Islands, where he was principal of a government trade school.
A party which occupied two autos and included Mr. and Mrs. E. T. Cochrum and children, Mrs. H. M. Cochrum and daughter, Miss Ida; Mr. and Mrs. Arthur M. Powell and children, and Mrs. Powell's mother, Mrs. Keeler, made a trip to Santa Barbara Memorial Day.
Mrs. E. E. Shelton of Oaks, S. D., is visiting her mother, Mrs. E. E. Goodrich, and her sister, Mrs. Kennedy of South Montebello, and plans to remain all summer.
A pleasant Memorial Day picnic was that participated in at Burbank by Mr. and Mrs. J. W. Van Oredel and daughters, Mildred and Margaret of Montebello, and the Church families of Burbank and Los Angeles.
Mr. and Mrs. George E. Wilfert motored to Huntington Park Saturday evening to take Mr. and Mrs. Joseph Cannon of that place to Los Angeles, with them to be their guests at dinner and later attended a theater.
Mr. and Mrs. C. F. Raab and two children of El Monte, were dinner guests Wednesday of Mr. and Mrs. R. N. Bird.
Mrs. Hazel Kays had as guests several days last week Mrs. Russell German and little daughter of Los Angeles.
Mr. and Mrs. John Sible were entertained at dinner Sunday by Mr. and Mrs. J. J. Keller of Byram street, Los Angeles, old Kansas friends.
Mrs. O. W. Kenworthy of Nordhoff and Harvey Stuart of Ventura motored to Montebello recently for a visit with Mrs. Kenworthy's daughter, Miss Ada Saunders, who is attending school.

Lynwood.

COMPLIMENTARY to Miss Ethel Hoffman, who was married recently to Robert Tasker, the members of the Community Church entertained in the church parlors, with a miscellaneous shower. The debutantes of Lynwood also gave a shower in honor of Miss Hoffman. Hoffman, who is the daughter of Mr. and Mrs. George Hoffman of Modjeska Park, was married on the 24th inst., at her parents' home, to Mr. Tasker. Rev. John Ingle, pastor of Lynwood Community Church, read the services. The bride wore a white serge suit and picture hat and carried a shower bouquet. After a brief trip to San Diego the couple will be at home to their friends in a new bungalow in the tract.
At the meeting of the Improvement Club, Monday evening, Capt. S. S. Stowe gave a patriotic address and Dr. J. A. Henslee spoke on parliamentary law. Harpers' Orchestra of Watts will give the programme at the next regular meeting, tomorrow.
Honoring the Sunday-school class of Mrs. H. B. Reynolds, which is composed of fifteen young women, Mrs. Alice Smith recently entertained at her home on Lynwood Road.
Among those who attended Watts Chautauqua were Mrs. F. O. Reber, Mrs. E. T. Horn, Mrs. J. Moore, Mrs. L. Osborn, Mrs. E. T. Reed, the Misses Hawthorne, J. L. Alexander and E. J. Moore.

Watts.

SOCIAL activities last week were in honor of the seniors. Two evenings were devoted to the graduating exercises, beginning with class day, Monday evening at Odd Fellows' Hall. The programme included class history, Harvey Wolski; class work, Lorita Plath and Nina Hospe; addresses, Lawrence Jones, Samuel White, Pearl Severet, Grace Stead, Ruth Hodgedon, Louise Blue, Fred Stanley, Marion Sell, Marie Downey; recitation, Aden Davis and dialogue, Margaret Hutchinson and Winifred Rowe. The graduating class is composed of Marion Sell, class president; Helen Adams, Louise Blue, Marie Veronica Downey, Wanda Schultz, Monica Louise Soule, Winifred Rowe, Grace Nellie Stead, Edna Mary Temple, Corinne Williams, Samuel Henry White, Harvey John Wolski, John Alden Davis, Lawrence Joseph Jones and Fred Stanley. Superintendent W. L. Stephens of Long Beach gave the address at the graduating exercises Thursday evening at the hall. Pearl Severet was salutatorian and Monica Soule, valedictorian. Presentation of the class was made by Prof. C. W. Baker and of the diplomas by the president of the board, B. H. Rose.
V. R. Belleu was recently elected principal of the Ripon Union High School to succeed L. L. Evans. Mr. Belleu, who has been head of the commercial department of the high school for the past two years, has also taught economics, civics and United States history. In charge of the athletics of the school, he has developed a number of successful teams. He taught at Visalia and Compton before going to Ripon.
Miss Melba Perkins was hostess Sunday at a dinner given at the home of her parents, Mr. and Mrs. Hugh Perkins, on East Diller street. The guests were from Los Angeles.
Mr. and Mrs. William Kuhns have had as house guests the past week, Mrs. Sanford Judd of Ocean Park, Mrs. Carrie Shifferstine and Mrs. Daniel Blatt of Long Beach, at their home on Wilmington avenue.
Mrs. C. R. Stuart, who visited with her mother, Mrs. Harriet DeHaven on Grape street, the past few months, left Thursday for her home in Acoma, Nev.
Chaperoned by Mrs. Alfred Belleu, Miss Dorothy Choate, Hazel Towne, Fred Spradling and Jack McCartney spent the week-end as guests at a house party in Long Beach.

Santa Barbara.

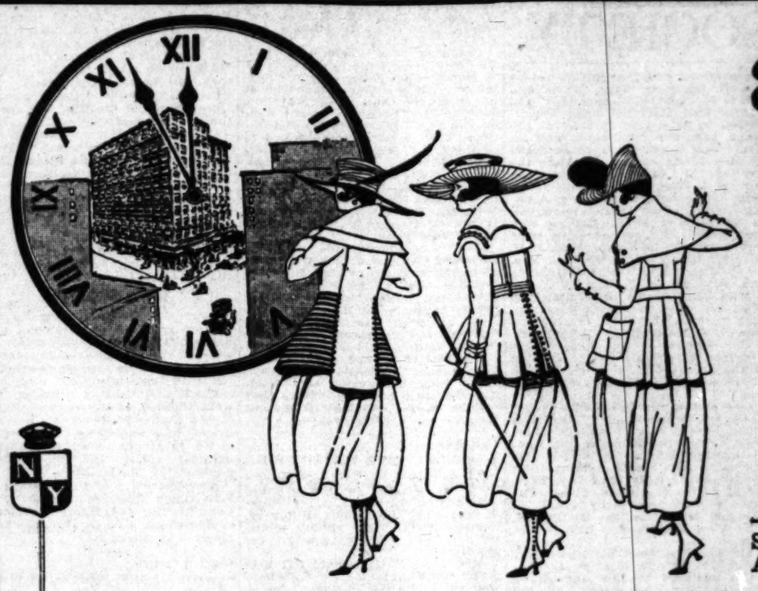
SPECIAL activities in Santa Barbara and Montecito have been devoted almost entirely to war relief work. The few society leaders who yet tarry in their winter homes are devoting a large share of their time to aiding the Red Cross and assisting in other ways to strengthen preparations for a long war. Many of the leading society women have gone East for the summer season.
Miss Gladys Keeney is a guest of Miss Katherine Torrance of Los Angeles for a few days. Miss Torrance spent last week as Miss Keeney's guest at the Arlington.
Mr. and Mrs. Edwin Gledhill and the Misses Margaret and Katherine Burke have returned from a motor trip in the northern part of the State.
Mrs. James H. Bull is extending her visit in San Francisco, where she is visiting her son, Wilfred Bull, who is at the military training camp. During the summer Commodore and Mrs. Bull will entertain Miss Jean Kaye Chandler, who is now in Los Angeles.
Mrs. Duncan Draper is visiting El Paso, Tex., en route to her home in New York, where she will stay some weeks before returning to her Santa Barbara residence.
Mrs. B. G. Stearns left Wednesday for her summer home on Lake Michigan, planning to return early in the fall.
Mrs. Francis T. Underhill and Miss Ines Dibblee have returned from a visit of several days at Los Angeles, where they were complimented with a number of social attentions.

Fullerton.

IN HONOR of his birthday, friends of William Starbuck surprised him at his home on South Highland avenue Wednesday night. A three-course dinner was served. Besides Mr. and Mrs. Starbuck, the following were present: Mr. and Mrs. S. W. McColloch, Lacy Lee McColloch, Mrs. C. Montgomery, Mrs. James Allen, Misses Mary and Lois Allen, Teddy Allen, Rev. and Mrs. H. H. Hocker and Mrs. Mary Allen.
Mrs. Ware entertained the Tuesday Afternoon Card Club. The prize winners were Mrs. Ralph Carhart, Mrs. G. W. Finch and Mrs. James Miller.
L. P. Drake was the guest of honor at a surprise party given at his home Monday night. Besides Mr. and Mrs. Drake, the following were present: Mr. and Mrs. Harvey McDermont, Mr. and Mrs. L. M. Gardiner, Mr. and Mrs. R. S. Gregory, Mr. and Mrs. S. N. Fuller, Mr. and Mrs. Merton Blackford and Mrs. Barrows.

Monrovia.

IN COMPLIMENT to Miss Marjorie Morgan, who is to be a June bride, Miss Vere la B. Cone entertained on Saturday afternoon at her home on West Huntington drive. Pink and white roses were used in the decorations. Needlework furnished diversion, after which refreshments were served by the hostess. The guest list included Mrs. Vera Lush, Mrs. Homer Mead and Misses Mary Weston, Julia Holmes, Abagail Hayes, Teresa Dunn, Anna Crews, Laura Newcomb, Edna Chess, Edith Morgan, Clara Nielsen, Bettie Dixon, Frances Zerell and Arline Slosson.
The engagement of Miss Mildred Kemp of Hollywood and George Henry Cornes, son of F. J. Cornes of this city, was recently announced.
Young people met in Honolulu, where Mr. Cornes stayed for two years.
The O.E.S. Circle met on Wednesday afternoon at the Masonic Hall. The decorations were a charming combination of yellow coreopsis, marigolds, roses and wild flowers, with a profusion of greenery, while



The New York
CLOAK & SUIT HOUSE
337-9 South Broadway
J. J. Haggarty

Ticking Away—

—The Few Remaining Months Until The Style Shop Moves to Seventh and Grand Avenue. And Preparing for the Move by Starting to

Clear Away Suits, Coats and Dresses so that Not a Single Garment Shall Be Transferred to the New Location

—Prices are little enough tomorrow, when you note what they were formerly. And they are little enough indeed for the assurance of proper coat length, proper cut of skirt and proper general lines, which goes without saying every New York Store suit possesses.

$25.00, $29.75 and $35.00 Suits Reduced to $15, $16.50 & $19.75

—On sale are many novelties and many tailored suits and many sports suits. Materials are usually novelty velour checks, serges, gabardines, checks, poplins, wool jerseys. The coats are either simple or elaborately trimmed with buttons or braid, and they are often belted. Sometimes they are with double collars, and again with much silk stitching. There are many colors—greens, tans, citron, gray, checks, rooky, blues and very bright colors in the jerseys, besides the ever-wanted navy and black.

Coats Come Down to $16.75, $19.75, $22.50

—Hundreds of them, nearly—about all we have in stock that have been as high as $35.00.
—Practical things in velour, mixtures, twill and gabardine that one can wear all summer.
—Mustard, gold, rose, green, light blue, covert and magenta are the colors.

Every Little Girl Loves a White Net Dress

Whether She Is a School Girl Going to Graduate or Not

—Women love them, too, for their daintiness.
—Both long and short sleeves—most of them ribbon decked—$15.00, $19.75, $22.50 and up.

$5.75 Figured Pongee Blouses at $3.95

—Fine for Sports and Outing Wear

—They have sailor collars and pretty detachable ties. And the Style Shop guarantees the figures to be absolutely fast colors.



In the Dresses There's A Busy Clearaway

Values to $24.75 at $14.75
Values to $29.75 at $16.50
Values to $32.50 at $19.50
Values to $39.75 at $23.50

—And they are most delightful taffetas, crepe de chine, Georgette crepe and charmeuse.
—Coat dresses are among them. They will be fine all through the summer.
—Colors are good—rose, gray, Copenhagen, tan, navy, green, white and black.

The Style Shop—337-9 South Broadway

Cline-Cline Co.
"Cline-Maid"
RIDING and OUTING HABITS
MADE TO MEASURE
Of Exclusive Designs
For Outdoor Comfort
—GOV'T KHAKIES
—WHIPCORDS
—CORDUROYS
—MOLESKINS
—BEDFORD CORDS
—WOOLENS
SUITS 7.50 to 30.00
Outing Boots—Sweater Coats
HATS MADE TO ORDER



214 West 3rd St.
Spring at Sixth
Cline-Cline Co.

SILKS SACRIFICED

We must move—our lease expires. Everything in stock has been reduced, for Everything Must Go!

BEST BLACK TAFFETA IN THE CITY—35 inches wide, limit of 10 yards to a customer, yd. $1.00

BROCADED CREPES, black and navy only, 40 inches wide; regular $2.50 quality, yard $1.50

BROCADED CHARMEUSE, light blue and lavender only, 40 inches wide, superb quality, regularly sold $3.00, yard $1.50

40 inch CREPE DE CHINES, heavy quality, to clear them out quickly, yard 95c

36 in. TAFFETAS, colors and white 85c

36 in. POPLINS 85c

36 in. MESSALINES in colors, ... 95c

REMOVAL SALE

34 in. SPORT PONGEES..85c

36 in. LINING SATINS....85c

SILK HOSIERY

All fancy silk hose.....95c

All Colors except white...95c

TAN BOOT SILK hose, 5 pairs $1.00

FIBRE SILK hose, 55c pair, 2 pairs $1.00

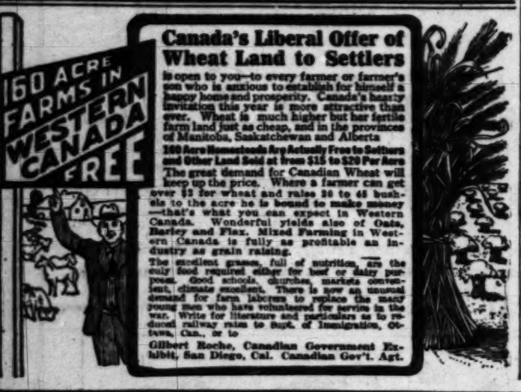
FIBRE SILK, black or white, 35c, 3 pairs.....$1.00

PERFUMES, Vantine's best, ...Third Off

Everything Must Go — Remnants at Half Price!

Los Angeles Silk Co.

219 Mercantile Place



Canada's Liberal Offer of Wheat Land to Settlers

is open to you—to every farmer or farmer's son who is anxious to establish a home and happy home and prosperity. Canada's hearty invitation this year is more attractive than ever. Wheat is much higher but her fertile farm land just as cheap, and in the provinces of Manitoba, Saskatchewan and Alberta

160 Acre Homesteads Are Actually Free to Settlers and Other Land Sold at from $15 to $20 Per Acre

The great demand for Canadian Wheat will keep up the price. Where a farmer can get over 25 for wheat and raise 20 to 45 bushels to the acre he is bound to make money—that's what you can expect in Western Canada. Wonderful yields also of Oats, Barley and Flax. Mixed Farming in Western Canada is fully as profitable an industry as grain raising.

The smallest grasses, full of nutrition, are the only food required either for beef or dairy purposes. Good schools, churches, markets convenient, climate excellent. There is now an unusual demand for farm laborers to replace the many thousand men who have gone from the farms to the war. Write for literature and particulars as to reduced railway rates to Supt. of Immigration, Ottawa, Can., or to

Gilbert Roche, Canadian Government Exhibit, San Diego, Cal. Canadian Gov't. Agt.

SOCIETY.

the patriotic note was introduced by use of American flags. Music and games furnished diversion for the guests. Mrs. Hart Bellinger, accompanied by Miss May Robison at the piano, gave two vocal solos. Two instrumental selections were rendered by Miss Linda Nielsen. Through the courtesy of Misses Margie and Magdel Brooks, Victrola music was enjoyed during the afternoon. A potato game caused much merriment, in which Mrs. D. L. Nielsen won first prize. Light refreshments were served by the hostesses, Mrs. J. F. Caverly, Mrs. Thomas Wardall, Mrs. J. A. Moon, Mrs. Charles Rubidge and Mrs. Abbie W. Smith.

Miss Edna Lewis of Whitewater, Wis., has been the house guest the past week at the home of Mr. and Mrs. G. K. Hester of Bungalow court.

Guy Woolley of Los Angeles was a dinner guest on Tuesday evening at the home of his mother, Mrs. J. A. Moon, of North Magnolia avenue.

One of the merriest picnic parties of the season was given at Brookside Park, Pasadena, on Friday afternoon by the Spanish class of Monrovia High School. A supper was served in true picnic style, Spanish beans, prepared by Miss Lois Partridge, being the main dish. The party was chaperoned by Mrs. B. F. Lemons, Miss Louise Methfessel, Miss Vera Sturgis and Rev. W. D. Landis.

Mr. and Mrs. Hart Bellinger, Harvey Williams and Mrs. H. L. Bellinger motored to Los Angeles on Thursday and were guests at the home of their friends, Mr. and Mrs. Horace Storms.

Mr. and Mrs. Augustus Adams went to San Bernardino, where they spent the week-end as the guests of their cousins, Dr. and Mrs. William H. Stiles.

Members of the P.E.O. chapter M, met on Friday afternoon at the home of Mrs. L. N. Wheeler of South Myrtle avenue. P.E.O., chapter B. I., was invited to meet with them in honor of Mrs. Frances B. Elliott, one of the founders of the P.E.O. Sisterhood.

Miss Marjorie Morgan was hostess to the members of the Foothill Bridge Club on Tuesday at Hotel 'Leven Oaks. Yellow and white iris, with sweet peas, combined with ferns, formed a charming centerpiece for the luncheon table, at which places were marked for the club members. Auction bridge furnished entertainment for the afternoon.

Mr. and Mrs. Fred Brunner of Minneapolis, who are completing a tour of Southern California, were guests at the home of Mr. Brunner's brother, Edward Brunner, local Southern Pacific agent, last week.

Mrs. Earl J. Brenk and daughter Barbara Mary of San Francisco, will be guests for several weeks at the home of Mr. and Mrs. Edward Brenk of South Primrose avenue.

Mr. and Mrs. J. G. Brown of Daytona, Fla., will spend the summer as the guests of Mrs. Brown's mother, Mrs. Margaret E. Rogers, and sisters, Mrs. Alice L. Munger and Mrs. W. E. Tuggle.

Honoring Miss Marjorie Morgan, who will soon be the bride of Hardy C. Harris, Miss Mary Weston entertained with a 1 o'clock luncheon at her home on North Ivy avenue. Pink Cecile Brunner roses were charmingly arranged in the decorations. The afternoon was devoted to needlework. Miss Weston's guests included Misses Mabel Pearsons, Laura Newcomb, Clara Nielsen, Abagail Hayes, Frances Zerell, Vere la B. Cone, Arline Slosson, Edith Morgan, Mmes. B. H. Morgan, Hardy C. Harris, Sr., Harry Lush and Homer Mead.

At 6 o'clock on Sunday morning Reverend Father J. J. Sheehy officiated at the wedding of Carl Hileman, assistant clerk of the Monrovia Pacific Electric office, and Miss Rose Shear, daughter of Mr. and Mrs. John Shear of East Olive avenue. Only a few relatives and near friends witnessed the ceremony, which was performed at the Catholic parsonage. The newlyweds will spend their honeymoon at the Alpine Tavern. Upon their return they will be at home to their friends at their house on Olive avenue.

Van Nuys.

MR. AND MRS. ROBERT PIER ELLIOT of South Sherman way have as their house guests Mrs. P. Kiel, Jr., of Pittsburgh, and Miss Edith Elliot of Portsmouth, O., Mrs. Elliot's mother, and Mr. Elliot's cousin, respectively.

Mrs. John X. McDonald left Saturday for Wilmington, N. C., where she will join her husband for a summer's vacation at the Thousand Islands and Ottawa, Can.

Mr. and Mrs. Harold D. Roebuck, who were married in Los Angeles on Wednesday, left Thursday for their honeymoon in the Yosemite Valley, Lake Tahoe and the Hetch Hetchy Valley, returning via San Francisco and the coast route.

Miss Glenna Todd is spending the week-end in Alhambra, visiting her parents.

Mrs. Ella Devitt was the guest of friends and relatives in Long Beach on Wednesday.

Mrs. O. R. Harris spent the week in Pomona, the guest of Dr. R. S. Harris and family.

Mrs. Rosina House left for New York Saturday week to attend the wedding of her niece, Miss Catherine Wilson.

The Ladies' Aid of the Presbyterian Church met at the home of Mrs. G. Chapman on Seventh street on Thursday afternoon. After the regular business the afternoon was spent in sewing. Refreshments were served.

Miss Mary Kennedy of the branch department of the Los Angeles library visited Miss Esther Harris, local librarian, Saturday last.

Long Beach.

ONE of the delightful social affairs of the week was the farewell party given Tuesday evening at the Atwood home, No. 1239 Cedar avenue. The Misses Minnie Peet and Maude Atwood were the hostesses and Amy and Hallie Spicer the honor guests. The Misses Spicer left Long Beach Thursday for their old home in North Carolina, where they will spend the summer. The writing of travel letters, assigned for each day of the trip, was one of the diversions of the evening. This was followed by music, games and refreshments. Guests were the Misses Ethel Scott, Florence Fisher, Minnie Stow, Mabel Graves, Annie and Bertha Wallace, Helen Sweet, Frita, Deborah Haines, Marian Atwood, Mabel Huyck and Mmes. Elliott, Janet Roberts and Atwood.

Miss Inda Irene Dillingham and Glen R. Smith were married Tuesday evening at 7 o'clock at the home of the parents of the bride, No. 3045 Theresa street. Rev. A. W. Shamel, pastor of the Central Methodist Church, officiated. Large white baskets of pink and white bloom, with banks of lilies, ferns and carnations, adorned the room. Friends escorted the young people to their new home, No. 1010 Lime avenue.

Cards and dancing were enjoyed by a number of the friends of the Misses Gladys McCoy and Charlotte Creed, who entertained Wednesday at No. 19 Alboni place. Blossoms in national colors and many flags adorned the rooms.

Announcement of the wedding of Miss Helen Dillenback, formerly of Long Beach, and Harry Raymond, at Edmonton, Alberta, Can., has been received in this city.

Garden Grove.

THE HAPPY WORKERS SOCIETY of Garden Grove and Westminster was entertained at the home of Mrs. F. J. Granby on a recent Wednesday, an entire day being given to the affair. Sewing on both useful and fancy articles made up a portion of the time, and luncheon was served at noon. The various committees of the society recommended a patriotic programme to be given for the purpose of raising funds. The club members present were Mmes. B. A. Hazard, E. A. Hare, Donelson, Swayze, Orel Hare, R. F. Hazard, Hosack, Simons, Everett, Ruggles, Wright, R. B. Larter, H. Larter, Gothard, Madison, Fogler, Patterson, Dirkey, McCoy, Johnston, Grandy, Kerr, Wardle, Hagen, Byram and Misses Wollott, Junkin and Dickey.

Five hundred was the diversion enjoyed by the Community Club when the members and their families were entertained on Saturday evening by Mrs. Jerome L. Land. Twenty-three guests were present. Refreshments were served after the card games.

A festive occasion recently enjoyed by the Rebekahs of this district followed the initiation of Dr. Frances Marshall, Mrs. Fay Weinschenk and Mr. and Mrs. Jack Jentges of Garden Grove. The ceremonies were conducted by the Westminster team. Flowers were presented to the new members and a collation was served.

Mrs. Willis J. Newsom was hostess the first of the week to the Tuesday Afternoon Club. Responses to roll call were on the history and illustration of national flags. A paper on "Our Flag" was read by Mrs. F. H. Cloyes. Refreshments were served by the hostess. An invitation was given by Mrs. J. B. Price for the June meeting at her home.

Mr. and Mrs. George Crane entertained Tuesday evening, their guests being Mrs. C. M. Roberson, Miss Annie Wilson, Miss Dora Truelsen, Miss Laura Wilson, Mr. and Mrs. Charles Graham.

Compton.

COMPLIMENTARY to Miss Lou Crum, a bride-elect, Miss Lela Lewis and Miss Myrl Colby were hostesses at a theater party Saturday afternoon at the Orpheum, followed by refreshments at the Pig 'n Whistle. Guests included the honoree's mother and sister, Mrs. D. M. Crum, Miss Mable Crum, Mrs. A. Williams, Mrs. Harry Showalter, Mrs. H. B. Hedrick of Compton; Mrs. Arthur Webb of Los Angeles and Mrs. T. B. Talbert of Huntington Park.

Mrs. Lutie Wilson of No. 500 Tamarind avenue was hostess Wednesday at a luncheon. Guests were Mr. and Mrs. C. S. Skevington and daughter, Margaret, of Los Angeles, and Mrs. Hattie Brazier of Sawtelle. The afternoon was spent at Long Beach.

Prior to leaving for the oil fields, Mrs. Charles Evans was recently the recipient of a farewell luncheon given by the woman's republic at the clubhouse on Myrrh street. Covers were placed for twenty-four at the prettily-appointed tables centered by Cecile Brunner buds. Fancy work occupied the afternoon featured by the presentation speech by the president, Mrs. Mammie Orr, when she gave the honoree a hand-painted sandwich tray—a gift of the club.

Mr. and Mrs. L. L. Gallup and Mrs. William Parriott of Los Angeles were luncheon guests Wednesday of Mr. and Mrs. H. J. Kent.

Until the close of school, when the sewing-room will be at its disposal, the recently organized sewing circle of the Red Cross will meet each Friday at the Pathfinder Club House, at 1:30 o'clock, p.m.

Mrs. S. O. Houghton and Mrs. E. E. Elliott were luncheon guests Wednesday of Miss Margaret Morrison at her home on West Artesia street.

Beginning with junior class day Wednesday, and continuing through to Friday of next week, there will be something doing almost every day and evening at Compton Union High School for the juniors and seniors. The senior play, "What Became of Parker," is to be given Thursday and Friday, with leading parts taken by Frances McGargar and Edward Choate of Watts. The latter is leading man, the Parker of the play, while Eugene Frost, another Watts student, is his partner. Senior class day and exhibit is scheduled for Wednesday, June 13, following the alumni banquet on the evening of the 12th inst. On June 14, at the school auditorium, the baccalaureate sermon will be given by Dr. J. Inwood of Long Beach at 8 o'clock in the evening and Dr. B. R. Baumgardt of Los Angeles will deliver the address at the commencement Friday evening, June 15.

Twenty-five boys out of a class of forty in the athletic department of the High School who won "C" in athletics and debates for the year, were given an outing at Venice Saturday, making the trip in a school truck with Principal O. S. Thompson, Coach J. E. Ranker and H. E. Barnes, teacher of science, as companions.

Covina.

MISS EDITH WATERHOUSE, whose engagement to Thomas Reed was recently announced, was given a shower Saturday afternoon at the home of Mr. and Mrs. Wallace Reed on East Badillo street, Mrs. Reed, being assisted by Miss Mae Allison. It was a Dutch party. Delft blue and white with dainty touches of pink carried out this idea. On the table, where refreshments of Dutch salad and wafers, ices cream and cake were served, and quaint blue vases holding pink sweet peas formed the decoration. Blue baskets held Dutch candy kisses for each guest and Dutch maidens marked the places. Among the pleasures of the afternoon were the vocal solos by Miss Mellicent Waterhouse of Pasadena and the piano solos by Miss Creta King. Following this was a guessing contest in which Miss Mellicent Waterhouse was the winner of a dainty hand-painted plate. At the table another "honeymoon" game was played and Miss Waterhouse was given a card which led her to a huge Dutch wheelbarrow filled with jars of jams and jellies for the new home.

Mrs. S. S. Aschenbrenner, president of the Monday Afternoon Club of Covina, and Mrs. Mattison B. Jones, new district president of Federated Women's Clubs, were the guests of honor at the annual luncheon of the Ebell Club of Pomona last Friday. Both gave short after-dinner talks.

Miss Ruth Reynolds, daughter of Mr. and Mrs. Elsberry Reynolds of La Verne and Chicago, and a niece of Mrs. Harriet Reynolds of Covina, was married to Frank Buelcher of Pomona Tuesday evening at the Reynolds's home at La Verne. Mrs. Reynolds and her daughter, Miss Victoria, and two sons, Jerome and Irven, were among those present.

Miss Myrtle Maxfield, whose marriage to William Colver will take place shortly, has been the recipient of many showers and social functions during the month. Last Saturday afternoon two showers were given in her honor, the first being a bungalow shower at the home of Miss Gladys Coons on West Badillo street. The gifts, which were many and useful, were brought to the guest of honor by a make-believe express man. Games and guessing contests also aided in the entertainment. The guests were all school friends of Miss Maxfield, and were Misses Jane Walters, Alice Pealer, Lucy Wheeler, Belle and Alta Fesler, Hilda Anderson, Ruth Shaver, Mrs. G. F. Maxfield and Mrs. C. P. Colver. The second affair was a handkerchief shower given by the Sunday-school class of the Presbyterian Church, of which Miss Maxfield is a member, at the home of Miss Ruth Butler.

The marriage of Miss Zyipha McKain of Los Angeles to Harold Roebuck took place Wednesday morning at 9 o'clock in the Catholic Church in Hollywood. The bride, who is a niece of Mr. and Mrs. C. W. Potter, was attended by her cousin, Miss Hazel Potter, as bridesmaid. Miss McKain has many acquaintances in Covina, where she has been the guests of her aunt and uncle at frequent intervals. Mr. and Mrs. Potter and Miss Hazel and Harold Potter were guests at the wedding breakfast.

Following closely upon the announcement of the engagement came the wedding of Miss Hazel Clifford, daughter of Mr. and Mrs. M. E. Clifford, to William Sprotte, which was a complete surprise to the many friends of the young couple. At a party given at the Clifford home the date of the wedding was announced for June 20, but the young people decided to give their friends a surprise and were married Tuesday evening at the home of the bride's parents on Third street in the presence of only the most intimate friends and the family.

Miss Ethel Kendall was hostess at a party celebrating her eighteenth birthday, given at the home of her parents, Mr. and Mrs. T. M. Kendall, last Friday evening. Games and guessing contests, for which prizes were awarded Miss Opal Searcy and Miss Leora Kring, and musical numbers made a pleasant evening. The guests were Misses Vernie Johnson, Leora Kring, Opal Searcy, Florence Taylor, Amy Jones, Nettie Heidt, Messrs. Carmel Kring, David Miller, George Gorham, Leslie Olmstead, Edmund Nash, Guy Shelton and Walter Heidt and Mr. and Mrs. Henry Kendall of Huntington Park.

The Newcomers' Club members were entertained Wednesday at the F. C. Devendorf home, the occasion being the birthday of Mr. Devendorf. Supper was served in the large dining-room. In the evening the guests enjoyed cards and dancing. Those present were Mr. and Mrs. Richard W. Groom, Mr. and Mrs. E. V. Rice, Mr. and Mrs. Will H. Potter, Mr. and Mrs. J. D. Fields, Mr. and Mrs. Ralph T. Vining, Mr. and Mrs. W. A. Jones and Mr. and Mrs. F. C. Devendorf.

Mr. and Mrs. John Gorham of East Center street have announced the engagement of their daughter, Miss Annis May, to William David Walker of Upland. The wedding will take place during June in the First Baptist Church. Miss Gorham is well known among the young people of Covina and especially in the Baptist Church. Mr. Walker is recently from Solomon, Kan.

Duarte.

SPRING offers many attractions for out-of-town social affairs, and two pleasant events of last week partook, at least in part, of the joys of the garden. Monday evening Mr. and Mrs. Francis A. Bliss were the hosts of the members of the faculty of the High School, and the members of the school board. The late afternoon hours were spent under the giant oaks and in the garden, and at 6:30 o'clock dinner was served in the dining-room. Yellow and white were the colors chosen to adorn the table, and the flowers, place cards and the viands of the menu all carried out the color scheme. Members of the School Association assisted Mrs. Bliss in entertaining. Music was a feature of the evening, and in an author-guessing contest, the side led by Clyde Yerge was awarded the prize.

Thursday Mrs. Ernest B. Rivers of Los Rios Rancho was the hostess of the women of the Presbyterian church at a prettily arranged afternoon party. The charming gardens that are a feature of the country home of the Riverses were thoroughly examined and in the pavilion, assisting Mrs. Rivers in receiving were Mrs. A. B. Clapp, Mrs. W. D. Landis, Mrs. C. H. Sarwine, Mrs. S. A. Cochran, Miss Hutchins, Mrs. L. N. Wheeler and Miss Plummer. Mrs. Clapp presented those who assisted with the programme. The speaker of the afternoon was Cameron Johnson, who spoke forcefully and entertainingly of experiences in visiting mission fields. Frozen dainties and cakes were served during the social hour.

The members of the Spanish Club formed a jolly picnic party at Brookside Park, Friday evening. Miss Lois Partridge was one of the hostesses.

Mrs. Walter B. Leffler gave a pleasant luncheon party Tuesday in honor of her sister, Miss Leffler of Manhattan Beach. Ferns and graceful amaryllis were massed in the center of the table and about the table were gathered with the hostess and honoree, Mrs. W. C. Parsons, Mrs. John Dickey, Mrs. Frank Ferguson, Mrs. W. K. Shaw, Mrs. E. A. Moore, Mrs. C. H. Sarwine, and Mrs. W. H. Hoagland.

Mr. and Mrs. C. L. Squier gave a lunch, Friday, at their country home on Mountain View avenue. Assisting them in receiving were Mr. and Mrs. L. G. Parker. About twenty-five were present and the women of the party spent the afternoon sewing for charity and visiting.

Mr. and Mrs. W. A. Streeter entertained the Duarte Card Club Thursday evening at dinner.

Miss Marjorie Morgan was hostess to the young women of the Foothill Bridge Club, Tuesday at 'Leven Oaks Hotel, at luncheon. Covers were laid for the club members at tables decorated with spring blossoms and after luncheon bridge was the pastime.

Mr. and Mrs. Park Densmore gave a pleasant dinner and card party Saturday evening for their sons, Robert and Ralph Densmore, who leave soon for the reserve officers' school at the Presidio. The guests included Capt. and Mrs. C. O. Brown, Lieut. and Mrs. A. W. Hasen, Sergt. and Mrs. A. G. Maddock, Mr. and Mrs. Leo McMullen, Mr. and Mrs. H. M. Jackson, Mr. and Mrs. F. R. Miller, Miss Grace Smith, Miss Ruth Booker, Miss Dorothea Taylor, Charles F. Davis and Lieut. W. W. Bacon.

Miss Marjorie Morgan, daughter of Mrs. B. H. Morgan of Oak Terrace, who is to be the bride of Hardy C. Harris, is being complimented with social affairs, and on Monday Miss Mary Weston gave a luncheon for Miss Morgan.

Gardena.

MR. AND MRS. O. C. OLDS motored to Claremont one day last week for the purpose of visiting the J. G. Wrights of that city, and making preparations for placing two daughters, Misses Gertrude and Genevere, in Pomona College the coming year. The Olds were gladdened on Tuesday by receiving a letter from their son Robert, a naval militiaman, from "a faraway ocean."

Mr. and Mrs. Overman, Mrs. Hattie Bowen and her daughter Miss Anna May Elliston, were hostesses at the clubhouse party Saturday evening.

On Saturday evening Mr. and Mrs. W. Stowe, A. Johnson and Mrs. Don Carlos and her daughter, Miss Jessica Don Carlos from Los Angeles, were guests of Mr. and Mrs. A. A. Bamford at the regular monthly Wednesday Progressive Club house party.

The Red Cross auxiliary now numbers fifty members with headquarters on Palm avenue at Ainsworth street, open every afternoon. The merchants of the valley have donated liberally for the cause. Invitations are out to all, whether members or not, to bring their thimbles and sew a while.

Mr. and Mrs. J. M. Woodruff and Mrs. May McLaughlin motored to La Vida springs and Riverside for the last week-end.

Miss Ollie Marcus of Portland, Or., was the guest of Mr. and Mrs. Woodruff on Monday.

Mr. and Mrs. S. D. Bickford, Mr. and Mrs. Peter Robertson and Mr. and Mrs. M. A. Schofeld, with a cousin, Miss Mary Schofeld, made a camping trip to Palm Canyon last week.

Mrs. Rose Nelson of Palm avenue entertained the West Gardena Ing Club on Friday afternoon.

The Wednesday Progressive held its annual meeting on W day, May 30, electing officers for ensuing year. Mrs. A. J. Mrs. E. H. Hammond and Mrs. liam Roberts remain, as last respectively president, vice-pre and second vice-president. The ly elected officers are Mrs. Derr, recording secretary; Mrs. Bamford, financial secretary; Paull, treasurer; Mrs. W. H. auditor. These officers, with Charles Stephenson and Mrs. Simpson, compose the board rectors. The hostesses, Mrs. Stephenson, Mrs. Lawrence son and Mrs. H. P. Sweet, luncheon. Mrs. McNutt of operation was a guest of the conducted the election.

Miss Henrietta M. Jones made her home with the Rice the past year, will leave today Calgary, Can., for a visit of weeks.

Mr. and Mrs. E. L. Cleveland, O., arrived Monday for a visit with Mrs. Osborne ter, Mrs. W. J. Overman. Mrs christ was here two years ago this is the first visit Mr. has made to California.

Earl W. Clark, with the Corps at Fort Houston, Tex. been recommended for promo a first lieutenantship.

Mrs. H. Bowdere and daug Misses Coral and Florence Thursday for Owen Sound, Ont., Can., for a visit with Mrs. mother. They will stop on the Three Rivers, Mich., to visit Mrs. Carlisle and son Clifford as far as Omaha with Bowders.

Mrs. Frances Byram, for years first assistant probation cer and student director in the Normal School, will spend the P.T.A. on June 5 on the Problem and Some Things Mothers."

Moneta.

JOHN E. PITMAN, who degrees a month ago at Oregon State Agricultural received on Tuesday morning gram summoning him to a ment position at Klamath Pole experiment station. He Thursday to assume his duties.

Mrs. Sarah Nicholson and ter Florence of Pasadena, and Mrs. Carmi Drury of Los geles were recent guests and Mrs. Walter Bodgers at new home on Olive street.

Mrs. Roy Harris has as guest sister Mrs. William R. Lange brook, and Mr. Lange.

Mr. and Mrs. W. J. Palmer and Mrs. Lyle Palmer and Palmer spent Memorial Day at ange County Park.

Tropico.

MRS. WILLIAM WATTS er, Dr. W. B. Howe Portland, Or.

The sophomore class of the High School, numbering about enty-five students, enjoyed a at Brookside Park, Tuesday, were chaperoned by Mrs. C. H mack, Mrs. E. K. Barnes and Seaman.

Mrs. E. Burns of Bridgeport who visited her brother and wife, Mr. and Mrs. Warren turned to her home last week.

The members of the Ladies' teen Club gave Miss Hobbs, a bride-to-be, a the home of Mrs. Jamie Kelvey, Bellevue avenue, geles, Saturday.

Mrs. John A. Logan and John Seaman were hostesses dancing party Saturday even the home of Mrs. Logan on of Mary Logan and Miss The hostesses were assisted ceiving by Mmes. William Andrew Stephenson, John Edward Newell, D. H. K. Barnes. The tennis closed with canvas, was into a ballroom and was decorated with flowers. drew and twenty-five among them a number of town guests, enjoyed the C. L. Peckham has returned San Francisco.

Mr. and Mrs. Crause of La avenue are spending the in San Diego.

Mrs. Meachem and Miss of San Diego were guests of Mrs. O. P. Rider.

Pine Hills.

MRS. MARY T. from Munich, is a week at Pine Hills Lodge, and collecting rare and flowers that are now in abundance in this sheltered the mountains. Mrs. lecting for the University and for Harvard College.

Among Los Angeles guests ering at the Lodge during few days were John D. W. Thorkildsen and Miss sen.

Among Los Angeles have made reservations at Hills Lodge for a vacation are Miss Florence Moore of Boulevard, with her guests Miss Ruth Van Arsdale and Annie Bartlett.

Venice.

MRS. LEWIS V. EDDY tained the A. C. Fitz dred Club recently home, No. 619 Milwood avenue. Progressive five hundred ice. Progressive five hundred played. Mrs. Fred Barnett Mrs. Fred Reel, Jr., was the The guests were Mrs. J. F. Mrs. Fred Reel, Jr., Mrs. Fred Mott, Mrs. Charles Hoag, Mrs. Lewis, Mrs. Frank L. Ames, M. C. Miller and Mrs. F. J.

The Toura Bridge Club of Mr. and Mrs. Riley Baker Rose Palace apartments. A white and blue color scheme used. In cards prizes were Mrs. Bernard Bender and Mrs. ley Hess. Those present Dr. and Mrs. Raymond Stanley Hess and Mr. and Mrs. Harry Worth, Mr. and Charles Leininger.

Mrs. Mary Rice was the to the Chippendale Club at C. B. Pitblado won the bridge. Cecile Brunner was used in decorating the home. Covers were laid for S. S. Hutton, Mrs. C. M. Mrs. McCall, Mrs. E. C. Mrs. Willis Harris, Mrs. Standing and Mrs. H. B.

The wedding of Miss terno, daughter of Mrs. Conterno, to Frank Conterno, was solemnized recently in the Catholic Church. The bride sisted by Miss Arcadine Conterno, sister of the groom's attendant. Conterno. After a short trip the young couple will home at No. 3709 Ocean Park.

The Thursday Social Club tertained by Mrs. W. L. No. 1301 Washington Luncheon was served. cards.

One of the charming

See Our Full Page Advertisement on PAGE 10 Society Section

Jacoby Bros. 331-335 So. Broadway

We Clean White Gloves at 5c Pair

Don't Overlook the Wonderful Reductions ON SILKS Experienced Extra Salesmen to Wait on You Promptly.

Women's Wear Radically Reduced

—Unseasonable weather that has for a number of weeks retarded selling, and the inrush of new summer goods for which we must make room—have brought about a condition in our merchandising where drastic price cutting to quickly move accumulated stocks is necessary.

No Price Comparisons—Just Plain, Unvarnished Sales Prices

that mean wonderful savings on seasonable merchandise. Every garment new this season, and some of them very late arrivals—but all among the most favored styles—creations and copies of the master-minds in Fashion's world. You may be sure that you'll save from a third to a half on these:

SUITS at $13.50, $15.95, $21.00, $24.75, $28.50 and $33.50
Poiret twills, gabardines, poplins, wool jerseys, mannish serges, black and white checks. All sizes.

COATS at $14.50, $23.50, $27.00, $31.00 and $39.50
Velours, novelty materials, poplins, serges, taffetas and plaids. All sizes, and desirable colors.

DRESSES at $14.95, $16.95, $21.00, $23.50, $26.50 and $31.00
Crepe de chine, crepe meteor, satin, chiffon, taffeta and Georgette. All sizes and desirable colors.
(Third Floor—Jacoby's)

First Showing Monday—Very New

Shirtwaist Dresses at $19.50

—Fashion's latest fancy for street and sports wear. The last express brought us a number of bewitching models. The material is a heavy crepe de chine. The skirts are box pleated and the blouses are cut full—finished with rich, pearl buttons down the front. Quaker collar finish with fine knife pleating, and the turn-back cuffs are trimmed with pleating to match.

—Other Models in Striped Wash Silks and Crepe de Chine at $17.50 and $25.00.
(Third Floor—Jacoby's)



Just Arrived---New Summer Millinery



—Scores of the daintiest creations from New York make their first appearance Monday—just in time for a "hat change" as your earlier purchases begin to pall.

—Makers and designers have combined everything that is new and novel in the millinery art in their production.

—They consist of velvet and satin in combination—all satin—and combinations of velvets or satins with hemp. The trimmings are burned goose and grosgrain ribbons. Hats in plain black or white—or combinations of black and white and navy and white. So many fetching styles that one of them will captivate your fancy. Remember, nothing newer being shown.

Prices Range $10.00 to $12.50

300 Stunning Trimmed Hats Reduced

—Favored styles of the season—for street, semi-dress or sports wear.

—Divided into 4 lots—at prices that save one-half.

Lot No. 1—Choice - - - $2.50
Lot No. 2—Choice - - - $5.00
Lot No. 3—Choice - - - $7.50
Lot No. 4—Choice - - - $10.00
(Second floor—Jacoby's)

entertained the West Gardena Bowling Club on Friday afternoon.

The Wednesday Progressive Club held its annual meeting on Wednesday, May 30, electing officers for the ensuing year. Mrs. A. J. Struthers, Mrs. E. H. Hammond and Mrs. William Roberts remain, as last year, respectively president, vice-president and second vice-president. The newly elected officers are Mrs. Hamilton Durr, recording secretary; Mrs. A. J. Bamford, financial secretary; Mrs. A. Paull, treasurer; Mrs. W. M. Gray, auditor. These officers, with Mrs. Charles Stephenson and Mrs. Wade Simpson, compose the board of directors. The hostesses, Mrs. Charles Stephenson, Mrs. Lawrence Stephenson and Mrs. H. P. Sweet, served luncheon. Mrs. McDuffee of the Pasadena was a guest of the club and conducted the election.

Miss Henrietta M. Jones, who made her home with the Richeys for the past year, will leave today for Calgary, Can., for a visit of a few weeks.

Mr. and Mrs. E. L. Gilchrist of Cleveland, O., arrived Monday night for a visit with Mrs. Gilchrist's sister, Mrs. W. J. Overman, Mrs. Gilchrist was here two years ago, but this is the first visit Mr. Gilchrist has made to California.

Earl W. Clark, with the Aviation Corps at Fort Houston, Tex., has been recommended for promotion to a first lieutenantship.

Mrs. H. Bowders and daughter, Misses Coral and Florence, left Thursday for Owen Sound, Ontario, Can., for a visit with Mrs. Bowders' mother. They will stop en route at Three Rivers, Mich., to visit friends. Mrs. Carlisle and son Clifford go as far as Omaha with Mrs. Bowders.

Mrs. Frances Byram, for two years first assistant probation officer and student director in the State Normal School, will speak before the P.T.A. on June 5 on the "Problem and Some Things a Mother."

Monetta.

JOHN E. PITMAN, who took his degree a month ago at the Oregon State Agricultural College, received on Tuesday morning a telegram summoning him to a government position at Klamath Falls (Or.) experiment station. He left on Thursday to assume his duties.

Mrs. Sarah Nicholson and daughter Florence of Pasadena, and Mrs. and Mrs. Carmi Drury of Los Angeles were recent guests of Mr. and Mrs. Walter Bodgers at their new home on Olive street.

Mrs. Roy Harris has as guests her sister Mrs. William R. Lange of Fernbrook, and Mr. Lange.

Mr. and Mrs. W. J. Balmer, Mr. and Mrs. Lyle Balmer and Miss Balmer spent Memorial Day at Orange County Park.

Tropico.

MRS. WILLIAM WATTLES recently entertained her brother, Dr. W. R. Howard of Portland, Or.

The sophomore class of the Union High School, numbering about seventy-five students, enjoyed a picnic at Brookside Park, Tuesday. They were chaperoned by Mrs. C. R. Cormack, Mrs. E. K. Barnes and Joe Seaman.

Mrs. E. Burns of Bridgeport, Ill., who visited her brother and his wife, Mr. and Mrs. Warren Kerr, returned to her home last week.

The members of the Lucky Thirteen Club gave Miss Kathleen Burke, a bride-to-be, a shower at the home of Mrs. Jamie Rae McKelvey, Bellevue avenue, Los Angeles, Saturday.

Mrs. John A. Logan and Mrs. John Seaman were hostesses at a dancing party Saturday evening at the home of Mrs. Logan for the benefit of Mary Logan and Elfotes Seaman. The hostesses were assisted in receiving by Misses William Hayes, Andrew Stephenson, John Hall, Edward Newell, D. H. Smith and K. Barnes. The tennis court, inclosed with canvas, was converted into a ballroom and was beautifully decorated with flowers. One hundred and twenty-five young people, among them a number of Pasadena and town guests, enjoyed the dance.

C. L. Peckham has returned from San Francisco.

Mr. and Mrs. Crause of La Crescenta avenue are spending the week-end in San Diego.

Mrs. Meachem and Miss Metz of San Diego were guests, Thursday, of Mrs. O. P. Rider.

Pine Hills.

MRS. MARY T. SPENCER, botanist of note, returned from Munich, is spending the week at Pine Hills Lodge, studying and collecting rare and beautiful flowers that are now in such large abundance in this sheltered section of the mountains. Mrs. Spencer is collecting for the University of Munich and for Harvard College.

Among Los Angeles guests registering at the Lodge during the past few days were John D. McCord, W. Thorkildsen and Miss Thorkildsen.

Among Los Angeles people who have made reservations at the Pine Hills Lodge for a vacation trip are Miss Florence Moore of Hoover boulevard, with her house guests, Miss Ruth Van Arrdale, and Miss Annie Bartlett.

Venice.

MRS. LEWIS V. EDDY entertained the A. C. Five Hundred Club recently at her home, No. 619 Milwood avenue, Venice. Progressive five hundred was played. Mrs. Fred Barnett and Mrs. Fred Reel, Jr., won the prizes. The guests were Mrs. J. F. Kuhn, Mrs. Fred Reel, Jr., Mrs. Fred Barnett, Mrs. Charles Hoag, Mrs. Ed Lewis, Mrs. Frank L. Amlar, Mrs. M. C. Miller and Mrs. F. J. Mc-Cue.

The Tours Bridge Club met with Mr. and Mrs. Riley Eicher in the Rose Palace apartments. A color scheme of white and blue color scheme was used. In cards prizes were won by Mrs. Bernard Bender and Mrs. Eicher. Those present included Dr. and Mrs. Raymond Sands, Mr. and Mrs. Harry Worth, Mr. and Mrs. Stanley Hess and Mr. and Mrs. Charles Leininger.

Mrs. Mary Rice was the hostess to the Chippendale Club lately, when C. R. Pitbladdo won the prize for bridge. Cecile Brunner roses, used in decorating the table at the home. Covers were laid for Mrs. S. S. Hutton, Mrs. C. R. Pitbladdo, Mrs. McCall, Mrs. E. C. Hervey, Mrs. Willis Harris, Mrs. Washington Standing and Mrs. H. B. Wright.

The wedding of Miss Lucia Contreras, daughter of Castelle Contreras, to Frank Castelle was solemnized recently in St. Cecilia's Catholic Church. The bride was assisted by Miss Arcalina Castelle, sister of the groom's attendant was Ralph Contreras. After a short honeymoon trip the young couple will be at home at No. 2709 Third street, Ocean Park.

The Thursday Social Club was entertained by Mrs. W. Y. Thereon, at No. 1302 Washington boulevard. Luncheon was served, followed by cards.

One of the charming events of the

SOCIETY.

...was the loge party at Ven... by Miss Juanita Gilliibeand ... North Wilbon place, Hol... The guests included Misses ...kins, Veda Klyce, Viola ... Margaret Lazenby, Rose ... Messrs. Elmer Percy de ... Martin Bordner, Harold ... Murphy, Lawrence ... Robert MacDonough, Ar... ...ald, Lawrence Lazenby. ...tful affair of the past ... the box party at Venice ... Mae Wilder of No. ... Grand avenue, Los An... ...dden were Mr. and ... Miller, A. L. Archibald, ...e Gilmore, William B. ...n Case, J. L. Vest, G. F. ...er Allen, L. C. Hardesh, ...Mrs. A. Rabenos, Stanley A. ...ald Leswan, W. M. Lovell, ...T. Schilinger, Lillian ...Samuel A. Schaffner, Mae ...bert Henyer.

...AND MRS. HARRY L. ...HAVEN entertained Saturday evening at their home on ...nage avenue, which they ...ently remodeled. The guests ...were Miss Edith May Rur... ...Eagle Rock and Theodore ...Kelly of Santa Ana. Mrs. ...announced the engagement ...rnham and Mr. Kelly. This ...as a happy surprise to ...invited to congratulate ... The marriage ceremony ...place at the Church of the ... Los Angeles the latter ...Mr. Kelly is a mem... ...Santa Ana High School ...

...Freese and Mrs. H. K. ...are guests at the home ...herman Stevens, were hon... a social gathering at the ...Mrs. James S. Rice. For... ...friends of Mrs. Freese ...show were guests. Dur... ...afternoon work for the Red ...was accomplished. There was ...Mrs. A. J. Padgham, Mr. ...James W. Rice and Mrs. ...Rice.

...Mrs. Martin Warren en... ...honor of Malcolm Ted... ...home after graduating ...University, awaiting ...when he will start for ...a member of that unit ...is contributing to the ...Ambulance Corps.

...CELEBRATING his fifth birth... ...Miss George Edward Wag... ...entertained a number of ...at the home of his par... ...and Mrs. Edward Wagley, ...Elsie street, Santa Monica. ...Wagley was assisted ...Mrs. Nellie Bayless, ...Dorothy Fickett, Ber... ...Harry Lewis, Leo ...Mooney.

...Dumm, No. 1018 Fifth ...Monica, was the host... ...and Thimble Club ...sweet peas were used ...and the afternoon was ...work. The members ...Mrs. F. W. Lindsley, ...Mrs. Gilham, Mrs. A. N. ...Pierce, Mrs. W. H. ...Penhale, Mrs. Mc... ...James Kneen, Mrs. J. ...and Mrs. T. A. Moody. ...pretty June weddings ...of Miss Dorothy Mor... ...Priesmer. It will be ...Thursday, June 28, in St. ...Church, Santa Monica. ...A. Birkelbach entertained ...Service Circle of the ...Methodist Episcopal ...recently in her home, No. ...street, Santa Monica. She ...by Mrs. W. L. Phillip, ...Snyder, Mrs. George ...Mrs. E. E. Heigh. A ...programme was furnished ...Iraides Wolff and Mrs. ...Refreshments were ...

...Club was entertained ...Mrs. J. C. Cribb, No. 117 ...Santa Monica. The ...Mr. and Mrs. Sam A. ...Mrs. J. Edgar ...and Mrs. Omar Shirts ...Mrs. John Widdicombe, ...Sister Thimble Club ...A. I. Rogers recently ...No. 1534 Tenth street. ...and music were the di... ...present were Mrs. ...Nettie Barrett, Mrs. ...Mrs. N. S. Earl, Mrs. ...Mrs. Georgia Mason, ...Sanders, Mrs. E. B. ...Mrs. Hattie White.

...Adams intermediate ...Monica gave a suc... ...recital recently. On ...afternoon were Arthur Gripp, ...Robok Gripp, Miss ...Itale Picchi, Mrs. ...and Prof. M. L. de

...ENTERTAINED reception ...honored Prof. J. W. Mc... ...and family Tuesday ...the combined auspices ...Teacher Association, ...and the Methodist ...McGinnis family is ...for Modesto, where ...will take up county ...and the reception ...of a farewell. The ...with a delightful ...of music by the Ebell ...Mmes. Waldie, Dema... ...Hedenheim; Miss Arley ...De Bra and J. L. Snyder ...by Mrs. G. W. ...Miss Lucy Youngman, ...the school board and ...the Y.M.C.A. and the ...R. L. Churchill, ...and S. A. Bond voiced ...the community over ...of the principal and ...package of fine linen, ...and a handsome set ...were presented Mr. ...Rev. C. H. M. ...spoke a few words in ...programme, and a gen... ...followed. The affair ...the Methodist Church, ...tifully decorated for ...

...Capt. and Mrs. ...who are home on fur... ...the Philippine Islands, ...guests at a dancing ...by Mr. and Mrs. L. E. ...country home. There ...with the honor guests ...A. Shipley, Mr. and ...Hewett, Mr. and Mrs. ...Mr. and Mrs. G. A. ...and Mrs. F. F. Harvey, ...M. M. Shedenheim, ...William Frey, Mr. ...O'Hara, Miss Helen ...Davis, Mr. and Mrs. ...and Mr. and Mrs. ...of Ventura.

...banquet of the S.P.U. ...Association was one ...attended affairs of ...was held in the ban... ...the Universalist ...year's graduates were ...and Dudley Davis ...toastmaster. After-din... ...a delightful musical ...were enjoyed and the ...were elected: Pres... ...Henderson; vice-pres... ...Davis; secretary-... ...R. C. Tubbs. ...Club of Briggs closed the club activities for the year with a social evening at the home of Mr. and Mrs. C. Harpole on Monday. There were readings by Mrs. A. M. Hedrick, Miss Etta Ricker and Mrs. Rufus Smith, an original poem by E. W. White, and songs with banjo accompaniment by J. G. Nicely. Mrs. Elmer Outland was the prize winner in an amusing game, and a delightful luncheon was given cafeteria style.

Mrs. H. G. Bennison was hostess to the I.B.C. Club on Friday at her home in the Bennison apartments, and the entertainment of the afternoon was of a patriotic nature. Mrs. Allie Fox received the prize for the best drawing of an American flag.

During the past week Mr. and Mrs. F. M. Peck and Mrs. Fanny Peck entertained Mr. and Mrs. J. H. McConochie of Elkhorn, Wis., and Mr. and Mrs. Frank Brooke of Monrovia. Motor trips to Santa Barbara, Foster Park and Sulphur Mountain Springs were enjoyed.

At the closing meeting of the Ebell Club the following officers were elected: President, Mrs. D. W. Mott; first vice-president, Mrs. M. H. Butcher; second vice-president, Mrs. A. M. Hedrick; secretary, Mrs. Nelle Bercaw; treasurer, Mrs. L. B. Booker. The club numbers 263 members and will move into its new clubhouse, the gift of Mrs. Alice S. McKevett, after the summer vacation.

Colton.

CONTRIBUTING to the chain of delightful post-nuptial affairs that have had Mrs. Denair Adams Butler as honoree was the informal musicale given Monday afternoon at the country home of the James Barnhills with Mrs. Barnhill and daughter, Miss Jessie, as hostesses. Cecile Brunner roses, pink Canterbury bells and Sweet William were used decoratively in the rooms. The artists of the afternoon were: Miss Mildred Jamison, pianist, and Miss Dorothy Hess, violinist, of Los Angeles, pupils, respectively, of Herr and Mrs. Thilo Becker. Following the programme a collation was served, the assistants being the Misses Helen Rolph, Mildred Bonnell, Julia Hart, Lucille and Frances Tanner.

Although it was announced in Santa Ana last Saturday night at the home of mutual friends, Mr. and Mrs. Harry Hansen, the latter formerly Miss Ama Button of Colton, the engagement of Miss Edith Purdum and Theodore B. Kelly is of exceptional interest in this city, where both taught for several years in the High School, and which was the residence of the bride's parents, Mr. and Mrs. Wade Purdum, now of Eagle Rock, for about ten years. The wedding will be an event of June 26, taking place at the Church of the Angels. Walter Pritchard of this city will act as best man. Following their honeymoon the couple will reside in Santa Ana, where for the past three years the groom has been head of the chemistry department of the High School. The bride-elect is a graduate of the local High School and of Stanford University. Her M.A. degree was taken at Berkeley, after which she traveled in Europe. The past year she has taught English at the Los Angeles Normal School.

Dancing at the Seth Hartley home with an hour of music and the enjoyment of refreshments afterward at the J. P. Isbell residence furnished frolic for a dozen young people Friday week. The festivity was in farewell to Miss Lola Dugan, who left Monday for her home in Cincinnati after a two months' visit with an aunt, Mrs. W. B. Hunsacker, the others of the party being Mr. and Mrs. Palmer Willets, Mr. and Mrs. J. E. Griffith, the Misses Ellen Corlett, and Thelma Isbell, W. H. Chase, Roy Willis, Carl Williams and Chester Hartley.

Women of the High School faculty, Mrs. J. Butler, Mrs. G. W. Leonard, Miss Lelia Watson, Hettie Withey and Mabel Irwin, were hostesses to the High School girls and those of the eighth grade at the final meeting of the year for the G.S.B. held on Tuesday afternoon. The grammar school girls, who will be of next term's freshmen class, were invited especially that they might meet the teachers and become acquainted with the building, which they made a tour of inspection. Talks by Miss Withey and Miss Marguerite Ahler, president of the girls' student body, a travelogue of a trip to Yuba by Mrs. Janet Fish and piano solos by Miss Violet Ward furnished a pleasing programme, after which sherbet and cake were served.

Miss Reina Bullis, accompanied by her nephew, Noble Saunders, left Sunday for San Francisco, whence they will sail for Managua, Nicaragua, where Miss Bullis will become principal of a normal school for girls.

Mr. and Mrs. Norman Ross, Mr. and Mrs. Orrie Lee and Mrs. Lee's mother, Mrs. Lewis, are planning to leave within the next few days for an automobile trip to the north. Mrs. Lewis will stop off at Lodi to visit relatives while the two young couples will go on until they find a location to their liking, if being their plan to settle in the north.

Huntington Park.

MRS. LAURA BAGLEY is entertaining at her house in Balboa the teachers of the Huntington Park grammar school. Excelling all previous amateur performances given here was the verdict on the play given by the Knights of Pythias at the High School auditorium, Friday night. Miss Harriet L. Candee of this city coached the players. Those who took part were: William T. Salvin, Kathryn Critchley, Ralph Desmond, Will Candee, Evelyn Pierson, Robert McColley, Lorrane Miller, Marjorie Johnson, Frederick Groton, Arthur Scribner, J. H. McEldowney and Ray Vosburg.

The Woman's Improvement Club held its social meeting at the auditorium of the clubhouse Tuesday afternoon. A large attendance of members and friends enjoyed the music, lecture and demonstrations. The programme consisted of vocal solo by Miss Hafer, accompanied by Mr. Rapp; reading, Mrs. Brown, and demonstrations of various foods by a Los Angeles chemist. Refreshments were served. The usual card party was held at the clubhouse Friday afternoon, June 1.

Herbert R. Pomeroy and Miss Lela France were married by Rev. Alfred Hughes at the Methodist parsonage Wednesday evening. The wedding of these Huntington Park young people will come as a surprise to many friends. The groom is employed in business here and the bride is the daughter of Mr. and Mrs. A. W. France of No. 318 South Stafford avenue. The couple will live at No. 233 East Clarendon.

Mr. and Mrs. S. I. Becker have left for their ranch in Fresno, where they will spend the summer. Mrs. Becker is principal of the Malabar school.

Mr. and Mrs. J. Scott, Mr. and Mrs. Baker and Mr. and Mrs. Edward Lowe are members of this club.

The Woman's Club held an interesting meeting Thursday morning at the home of Miss Ella McCord on North Malabar street. Mrs. Christensen led the discussion.

Mrs. John L. Ehlers entertained with a luncheon at her home at No. 211 South Rugby, Friday. Covers were laid for eight. Guests from Long Beach were Mrs. W. C. Van Loon and Mrs. O. W. Leonard.

A luncheon in honor of Mrs. C. S. Fleming was given at the home of Mrs. W. C. Van Loon last Tuesday. Mrs. Fleming is 81 years old, and is an old Cincinnati friend of the Van Loon family.

La Crescenta.

THE Improvement Society entertained the Federation of Foothill Valley Clubs Friday evening. There was a large attendance. Refreshments were served.

The dance given by the La Crescenta Dancing Club, Saturday night, in charge of Mrs. T. Schultz and Mrs. Miller, was attended by a large number of members and friends. The decorations were patriotic in design and all the proceeds of the refreshment booth were donated to the Red Cross.

The graduation exercises of the eighth-year pupils were held Thursday evening before a capacity crowd. The speaker of the evening was Mark Keppel, County Superintendent of Schools. Dean Culbertson gave the class prophecy, Alberta Bertrand read the class will and the valedictory was delivered by Rudolph Rheinschild. Other members of the class were Richard Starr, Andrew Peddle, Clara Green, Isabella Thompson and Amanda Norberg.

Red Cross classes for the making of supplies are held every Tuesday and Thursday afternoons at the schoolhouse, with Mrs. Miller and Mrs. Chaffin as instructors.

George W. Hall has gone to Ohio on a business trip.

La Crescenta young people are to be the guests of the La Canada Dancing Club the evening of June 9.

Eagle Rock City.

THE annual picnic of the Harmonia Club of Los Angeles was held on Thursday at the home of Mrs. Blonda Banks Colburn on North Alameda avenue. About 100 members sat down to lunch. An original poem by Mrs. Colburn was sung to the tune of "Maryland, My Maryland."

Mrs. R. R. Henderson of North Eddy avenue entertained during the past week, Mr. and Mrs. Edward Templeston of Monticello, Iowa, Mrs. Clara Duer of Cleveland, O., Mrs. Lucy Atkinson of Fairfield, Iowa, and Harry W. Culbertson of Chicago.

Last evening at the Twentieth Century Clubhouse was held the first annual dance and ball of the Eagle Rock Home Guards. A large crowd was present.

On Tuesday afternoon, at headquarters, the Red Cross Society of Eagle Rock held an informal reception. About 200 were present during the afternoon and viewed the work that is being done by the society.

Mrs. Harry C. Daniels and baby left on Thursday for an extended visit with relatives and friends in Chicago and Batavia, Ill.

Mr. and Mrs. D. W. Griggs motored to Bakersfield Saturday where they visited friends.

Miss Ellen Galpin, has returned to her home in this city from Berkeley.

Mrs. A. Gibbs of St. Louis is a visitor at the home of her daughter, Mrs. E. J. Hull of West Sycamore avenue.

Mr. and Mrs. W. L. Miller of Rowland avenue were week-end visitors at Catalina.

Mr. and Mrs. C. C. Foley had as their guests over the week-end Mrs. L. Huey, Miss Minnie Holly and E. Huey of Hollywood.

Mrs. Z. Harmon of Rowland avenue was an over-Sunday guest of friends in Santa Monica.

BLOWING UP THE ALPS.

Effect of a Wonderful Explosion Seen by a Pasadenan.

[Lewis R. Freeman in Popular Mechanics:] It was about the middle of last July that the laconic Italian bulletin recorded, in effect, that the blowing of the top off a certain mountain in the Dolomite region had been accomplished, and that a considerable extension of line had followed. That was about all there was to it, I believe; and yet the wonder engendered by the superb audacity of the thing had haunted me from the first. My interest finally impelled me to attempt a visit to the Austro-Italian Alpine front at a time of year when the weather conditions threatened to be prohibitive.

. . . . . .

And so it chanced that on a diamond-bright morning in early January I found myself, after a couple of days of strenuous motoring, speeding in a military car past the old customhouse and up into the heart of that most weirdly grand of all Alpine regions, the Dolomites. Already we were well over into what had once been Austrian territory, and the splintered pinnacles which notched the sky line ahead of us were, as my escorting officer explained, held in part by both the Italians and the enemy. As we coasted down into "Cortina de Ampezzo" Capt. X—— pointed to where a clean-lined wall of snow-capped yellow rock reared itself against the deep purple of the western sky.

"That high mountain ridge is the Tofana massif," he said, "and that partly isolated mass of lighter-colored rock (crowned with towers like a medieval stronghold,) at its farther end, is what is left of the famous 'Castelletto.' It is twenty kilometers (about twelve miles) or more away, but your can see even from here how it dominated the valley and road, the later the much-pictured Dolomite road which is also a route of great military importance. Now look at the end of the 'Castelletto' toward the wall of the 'Tofana.' Do you see where it seems to have been sliced off smoothly at an angle of about forty-five degrees? Well, that is the part they blew off last July. Up to them that end, like the other, was crowned with a lofty spire. That spire, the base from which it sprung, the Austrian barracks and munition depots, together with the men stationed there—all were blown up and destroyed in the explosion. Take a good look at it while you have a chance, for the sky-line view is better from a distance than from close at hand, where we shall go this afternoon if the way is open. To see the effect of the explosion at its best," he added, "one should look at it from the Austrian lines, as it was the blowing out of the other side of the mountain which undermined and let down the top."

. . . . . .

I had suggested that Lieut. Malvezzi take up the story where his report left off. "That stopped just as things began to happen," I said. "Now tell what did happen."

The tenente laughed a laugh suggestive of rueful reminiscence, and a smile ran round among those of the officers who had heard and understood my words. "So far as I am concerned," he replied, "that covers about five minutes of activity; five minutes for which we had been preparing for six months. You understand that we had constructed a branch tunnel through which our men were to rush and occupy the crater as soon after the explosion as possible. Ecco! The men were all massed ready on and under the terrace, and nothing remained but the making of the connection firing the mine. I took one long look around and then threw over the electric switch closing the circuit. Every one seemed to be holding his breath as he waited. One, two, three seconds passed, in a silence so intense that I heard the sharp 'ping' of the water dripping from the roof of the chamber and striking the pool it had formed below. Then, before any other sound was audible, the whole mountain gave a quick convulsive jerk, strong enough to throw some of the men off their feet. A heavy grinding rumble in the earth came with a shivering that followed the jerk, but the real roar of the explosion (from the outside) was not audible for a second or two later. Only those watching from a distance of several kilometers saw the right-hand pinnacle of the 'Castelletto' give a sudden heave, and then sink out of sight in a cloud of dust and smoke."

Southern Measurement.

[Indianapolis News:] Some mud-bespattered autoists were attempting to reach Nashville, in Brown county. Even with chains on their wheels, they were wasting lots of gasoline in investigating a washout or a valley which they had left triumphantly only a few minutes before.

Three times in three hours they had asked the distance, and each time had received the same answer.

"'Bout three miles to Nashville."

It is true that in those three hours they had had one blowout and once they had to get a team of horses to pull them out of the mud. But even so, it seemed as if they could not be more than a half-mile away. Finally they met a man on horseback.

"How far to Nashville? Three miles, I suppose?" But the fine sarcasm was not lost on him. He grinned and said in a soft voice:

"You're 'most there. It's jest two whoops and a holler away."

THE COW MANUFACTURER.

The Animal's Products Are Valuable for More than Raw Food.

[Popular Science Monthly.] With no apparent effort the cow goes through her span of years yielding her full quota of milk and looking always as if she could impart great secrets to the world if she had the gift of speech. She is an industrial asset, not a mere purveyor of baby food. It has been proved that casein, which forms over three per cent. of the total weight of cow's milk, is an important commercial product and may be profitably employed in the manufacture of glue, combs, buttons, linoleum, hairpins, toys, paints and even shoe polish.

In the preparation of casein for commercial purposes, about 700 gallons of skimmed milk are put into a great vat and heated to about 135 deg. Fahr. Then very dilute sulphuric acid is added to precipitate the casein or curd. The whey is drawn off and the curd is drained and cut into chunks, after which streams of cold water are played on it to wash out the acid. The curd is then dried with rotary fans and ground into powder, in which form it is placed on the market. One hundred pounds of skimmed milk will yield about 3½ pounds of casein powder.

THE FEAR OF CATS.

Great Men Who Have Suffered Severely from Presence of Felines.

[Baltimore American:] The rejection last week of an Ohio recruit for the United States Marine Corps, because, although fulfilling all physical and mental requirements, he had shown signs of great nervous perturbation, owing to the presence of a cat in the recruiting office, seems to have worked an injustice. For several very celebrated soldiers and great commanders in modern times have suffered from a similar idiosyncracy with regard to cats without having affected their military efficiency and success.

A notable instance was the late Field Marshal Lord Roberts, a warrior sans pour et sans reproche if ever there was one, who did not know the meaning of the word fear, and who won the Victoria Cross a dozen times over in the great Indian Mutiny. Yet the hero of the historic march from Cabul to Candahar and the victorious generalissimo of the South African war at the beginning of the present century, always suffered the utmost discomfort from the presence of a cat in his vicinity, being overtaken by faintness if one happened to be near.

It was not the sight of the cat that influenced him. For on one occasion when there was none in sight he suddenly changed color, showed signs of faintness and exclaimed: "I am sure there is a cat in the room!" No cat could be seen. Lord Roberts became worse. The people upon whom he was calling became alarmed, looked behind curtains and chairs until finally a cat that had been quietly slumbering underneath a sofa, entirely concealed from view, was driven forth and summarily ejected from the room and driven to the lower regions of the establishment, whereupon the veteran field marshal revived and recovered his composure.

The great Napoleon was affected in identically the same way and shortly after winning the battle of Wagram alarmed everyone in the particular wing of the palace of Schonebrunn, devoted to his use, by cries for assistance, that came from his bedroom. He was found to be bathed in cold perspiration, almost fainting and giving every evidence of the greatest physical and mental perturbation. He insisted that there was a cat in the room. Search was made everywhere, without success, until finally one was discovered nestling comfortably in the warmth above the heavy canopy of the bed, near the ceiling, where it was very warm, and, of course, entirely concealed from view.

The Dost Bazaars.

I always said that before I got
Tied down by a wife and kids,
I'd go to see the "great god Budd,"
An' the Sphinx an' Pyramids.

It's the big bazaars I want most to see—
What I read in a Kipling book
Has kept me wishin' day an' night
For a chance to go an' look.

I've been workin' steady in Jubb's garage,
An' I've saved what I could have spent
For tobacco an' movies an' now I could take
My tour of the Orient.

Yet last night, on the sofa with Nance,
Somehow I let myself slip,
An' I kissed her, an' mentioned what I'd saved,
But not a word of my trip!

Well, Nance isn't bold, yet she dropped a hint
That lots o' folks married on less;
An,' you see, I couldn't act selfish then—
So the matter's settled, I guess.

I'll give her my savin's to fit up a flat;
But today, as I cleaned the cars,
A voice kept sayin': "You paid for that kiss
With your Oriental bazaars!"
—[Daniel M. Henderson in Collier's.

J. J. Hill's First Dress Suit.

[Wall Street Journal:] For the trappings of society James J. Hill had little use. He abominated the stiffness and formality of social functions. An old friend, recalling Mr. Hill's dislike for formal society, told of how upon one occasion when the Hill family gave an evening reception at St. Paul Mr. Hill was persuaded only with the utmost difficulty to don a dress suit.

For the occasion an old colored man from the Great Northern offices was to act at the door of the Hill residence. He stood at his post, awaiting the guests, when Mr. Hill, attired in his evening clothes, came down stairs. The attendant, who had been with Mr. Hill for years, when he saw his "boss" in the unaccustomed attire, chuckled aloud. Mr. Hill caught the sound and looked up. The retainer turned in dismay. Mr. Hill strode up to him, caught him by the shoulder, and said: "What are you laughing at?"

"Deed, I wasn't laughing," gasped the servant.

"Yes, you were," admonished Mr. Hill, "You were laughing at me, and I don't blame you a darn bit."

NAVAL SCHOOLS IN MEXICO.

[A. P. FOREIGN CORRESPONDENCE.]

MEXICO CITY, May 3.—The new naval schools in Mazatlan, on the Pacific, and Campeche, on the Gulf of Mexico, will be formally opened this month.

SAN FRANCISCO · NEW YORK · SAN JOSE · FRESNO · LOS ANGELES · OAKLAND · SACRAMENTO · STOCKTON

Reich-Lievre

In a class by themselves

We close June 16th

The New Resort of the Fourth Floor Shop

We reopen Aug. 1st

ONLY 12 DAYS MORE

THIS SMART SHOP closes for the season Saturday June 16th to re-open again with NEW FALL STOCKS on or about August 1st. Everything repriced for quick selling

Values Here Represent Two Kinds of Economy

in what you PAY and what you GET

Real economy, as we look at it, is not in what you PAY for a thing but in what you GET for your money. Sometimes a $10 Suit is very expensive, and sometimes a $50 suit is cheap!

Women should look over this range of prices:

Party Frocks $8.00
Silk Dresses $9.75
Coats $10
Wool Suits $15

SAY Rich & Lee ave

Reich and Lievre OPPOSITE MOROSCO THEATRE

TWO ENTRANCES 739 AND 745 BROADWAY (4TH FLOOR)

WHITE SHOES —AT— POPULAR PRICES

For the past 20 years we have been the most popular priced shoe store in the city, giving the best value in footwear, at prices you can afford to pay for good shoes.

White Boots



Pumps



Patent, Glaze Kid, White Kid or Canvas, $3.50 to $6.00.

White Boots



White Buckskin, White Soles and Heels, Plain Toe..... $5.00
Same in best grade of Canvas, Ivory Sole and Heels..... $5.00
Same in All-White Canvas.... $3.50 & $4



Sport Shoes

All-White Kid, Light Sole, White Heels..... $6.00
Same with Cloth Top, White Sole and Heel..... $6.00
Fine Dress White Buckskin, New Heel, Ivory Sole, High Arch $7.00
All-White Nubuck, Neolin Soles, Rubber Heels..... $5.00
All-White Kid, White Sole and New Heel..... $7.00
White Canvas Sport Straps, Rubber Heels, White Soles..... $3.00 to $5.00

Agents for All Styles in Dancing Slippers

Burns GOOD SHOES

525 South Broadway

Sole Agent BANISTER High Grade Shoes for Men

JEWELS are considered in excellent form as gifts to the Bride.

And what a refreshing relief they provide from the monotony of commonplace gifts which are invariably so strongly in evidence.

Feagans and Company specialize in jewel gifts for every event. Many of the unusual pieces shown are of our own designing and entirely exclusive.

Extremely Special, Platinum Wedding Rings paved all around with our finest full cut Diamonds at $100 each.

FEAGANS AND COMPANY
JEWELERS STATIONERS
218 West Fifth Street
ALEXANDRIA HOTEL BUILDING
(262)

FOR THE BOY IN CAMP.

First of All, Don't Send Sob Letters or Nightgowns.

[Kansas City Star:] What shall I send that boy in military camp? Many mothers and others are asking that question or will be asking it this summer. In reply, Dr. James Naismith, professor of physical education in the University of Kansas, says: "Send him candy and lemons, a good book and, if his company has a talking machine, a record of light music or something funny. But don't send him sob letters or nightgowns."

Dr. Naismith speaks from thirty years' experience in training university and college youths and from four months' on the border last summer as chaplain of the First Kansas Infantry. He is the inventor of basketball and has trained hundreds of athletes and kept thousands of students physically fit.

"Sob letters and nightgowns were the most worrying and useless things the boys on the border last summer received from home," said Dr. Naismith. "Write that boy once or twice a week. Send him the home paper. He may not seem prompt about writing home, but never forget he has an insatiable appetite for home letters and the home paper. His appetite for sweets, too, is very keen. The army ration, wholesome and nourishing, hasn't many trimmings, so candy always is warmly welcomed by the boys. Home-made fudge or caramel candy, something that doesn't mash or melt easily, should be sent. Put it in oiled paper in quarter-pound boxes and send as many of the boxes as you desire in a larger box.

"Don't pack a lot of candy in one box. Don't send chicken, cake or other stuff that will spoil in shipping. One mother tried to send her boy a little of almost everything in a box last summer. When it arrived at Eagle Pass, Tex., it was an awful mess, for it contained a layer cake in which were embedded bananas, oranges, lemons, onions and a baked chicken. Lemons, however, are always welcome.

"There is no need to send clothing or medicines. Uncle Sam will look out for that. But small musical instruments are valuable in keeping a camp cheerful. Banjos, mandolins, even ukeleles, are good. Baseballs, bats, gloves and masks always are welcome. Anything that encourages healthful play is good to send.

"I am very much in earnest when I ask that no sob letters be sent the boys. Also, if you know of some boy who has no one to write him or to send him candy, remember him. I saw boys last summer who felt it quite a little that there was no one to remember them. They're all just big kiddies, you know, and they need appreciation."

Music from Crying Babes.

[Indianapolis News:] The crying of babies is not regarded as musical, but nevertheless it is. The Rev. Noel Bonava Hunt, a senior curate of St. Matthew's Church, Willesden, Eng., has set infants' cries to music. He was particularly impressed with the musical quality of the wails and cries of the infants at the baptismal services held at St. Matthew's. He tried to persuade the church musicians to catch the sounds and set them to music, but they refused. At length the Rev. Mr. Hunt himself recorded the sounds in the form of a chant set to the words of the One hundred and thirty-seventh psalm: "By the waters of Babylon we sat down and wept, when we remembered thee, O Zion." "The composition is original," the Rev. Mr. Hunt says, "and it is a little grotesque, but it is musical. It represents the meaning of the words to which it is set."

A Mt. Holyoke Farm.

[Boston Transcript:] Mt. Holyoke College is planning a garden of from seven to ten acres. About 600 of the faculty and students have offered to assist this spring in place of organized out-of-doors sport and from that number squads will be formed to be supervised in the work of planting and starting the "farm." Two of the college houses will be kept open during the summer and three squads of thirty or forty students each will do the summer work from the middle of June to the middle of September. A committee of the faculty is making the arrangements for this work, and it will be done under the supervision of the director of the grounds. Careful accounting will be kept. The vegetables will be bought by the college, and if the venture is not a great economic success, it is hoped to add appreciably to the food supply of the world.

Money has been given to help finance the project by members of the faculty and students.

A Stamp for Canadian Troops.

[Youth's Companion:] One of the most interesting stamps the world war has produced has only recently reached the hands of American collectors. It is one issued in Ottawa, Can., for use by relatives and friends of Canadian soldiers stationed on the Bahama Islands. The Canadian government issued a stamp for special dispatch of mail matter from Canada to the Canadian soldiers on the Bahamas. It seems odd that Canadian stamps were not used. This is a philatelic mystery yet to be solved.

The stamp employed is the 5-pence orange of the Bahaman issue of 1903, but surcharged in black, special delivery. The picture on the stamp is of "the Queen's Staircase," near Nassau, one of the most beautiful views on those islands. It is understood that only 500 were issued; if that is true the stamp will become one of the war rarities.

The Boys Scouts Making Good.

[Washington Star:] For some years the Boy Scouts of America have been training and drilling and learning in preparation for just such an emergency as that which now confronts the country. They have been preparing themselves for national usefulness. There are now about 215,000 of these boys in garden work in the United States, and today they constitute a valuable civic force, in fact, an army of national defense. A new slogan has been sounded: "Every Scout to Feed a Soldier." They have already gone to work to make this war cry good. They are cultivating the soil in every city of the United States. In Washington they now have under tillage about 300 acres in Potomac Park. They are doing practically all the work themselves. The Boy Scouts' crop this year will be a most valuable contribution to the nation's food supply.

Germans for United States Army.

[Minneapolis Tribune:] Capt. Joseph Burger, No. 771 East Fourth street, St. Paul, a veteran of the Second Minnesota, which took Missionary Ridge in the Civil War, yesterday tendered to Gov. Burnquist the services of 1000 men between the ages of 18 and 35 years, and all of whom are of German parentage, for service in the event the United States becomes involved in war.

"In this manner will be refuted the too frequent charge that the Americans of German parentage would not stand by the American flag in the event of hostilities," the offer reads. "This, in my estimation, not only tends to show, but absolutely proves, that the German-American element of Minnesota, at least, is as loyal to the flag of the United States as they were in the days of '61.'"

Capt. Burger says his men are ready to respond on forty-eight hours' notice.

Screen.

(Continued from First Page.)

Nelson dramatic feature, "The Beautiful Lie."

Miss Barrymore, in "The Call of Her People," plays the role of Egypt, a spirited, care-free Gypsy girl. The picture is woven around the life of a roving tribe and the reversion of a girl who has been subjected to the refining influences of society to her original haunts and mode of life.

Miller's.

"The Slave," declared the most sensational feature in which Valeska Suratt has ever appeared, is the offering at Miller's Theater to start today. The photoplay was directed by William Nigh, and the star is supported by a fine cast, including Violet Palmer, Eris Mayne, Dan Mason, Herbert Heyes, Tom Brooke, Edwin Roseman and Martin Faust.

The added attraction is a new O. Henry story called "The Cop and the Anthem," a comedy that is said to contain a vast deal of human nature.

Alhambra.

If "a clash of wills" is necessary to good drama, then "Unconquered," in which Fannie Ward appears at the Alhambra this week, is most probably a good drama, for its title suggests the flash of blue steel, and the iron of character.

The story was written especially for Miss Ward by Beatrice C. de Mille and Leighton Osman, and was produced for the Lasky company by Frank Reicher. In support of the star are Hobart Bosworth, Jack Dean, Mabel Van Buren, Jane Wolfe, Billy Jacobs and Tully Marshall.

An added attraction at the Alhambra this week is a Flora Finch comedy, burlesquing "War Brides."

Superba.

An opportunity to do homage to the memory of Henrik Ibsen, the greatest recent contributor to the evolution in dramatic art, will be given to Los Angeles theater-goers this week at the Superba Theater. Dorothy Phillips, Lon Chaney and William Stowell will be featured in a filmisation of "A Doll's House," one of the most widely-discussed plays ever written by the famous Norwegian.

An additional attraction will be an Elko comedy called "Roped into Scandal," and the new Superba manager, Al Nathan, will present for the first time his "jass" band.

Garrick.

"Fatty" Arbuckle is always reckless; that's a part of his nature, as well as the biggest asset in his vocation (and here's hoping he will not sue The Times for libel) but in "A Reckless Romeo," at the Garrick this week, Mr. Arbuckle—beg pardon, "Fatty"—is said to be "reckless-er" than he has ever been before. Arbuckle's accomplice is Al St. John, who will act like anything but a saint in this deep, dark drama.

The real dramatic feature for the week is "Like Wildfire," featuring Herbert Rawlinson and Neva Gerber.

Palace.

Of especial interest to women, young and old, is the attraction at the Palace, to open today. The photoplay, which is called "Maternity," and in which Alice Brady is featured, is said to be a powerful drama dealing with the theme of motherhood in general and telling the story of a young woman who was afraid to become a mother.

Another delightful Christie comedy, "A Lucky Slip," with Margaret Gibson, Neal Burns and Eddie Barry, brightens the programme.

INGENUES' RAPID ASCENT.

She's Been Soaring High Ever Since Little Eva Days.

Nancy Fair is the name of an ingenue who will make her first appearance at the Morosco Theater next week in "Stop Thief."

Although this is but her third season on the stage, the young woman is said to have had a rise that has seldom been paralelled. On her advent into vaudeville in New York she made an instant success with her character impersonations of the stars in current plays. Her first starring vehicle was in "Twin Beds," in New York and Chicago.

Miss Fair began her career as Little Eva in "Uncle Tom's Cabin" and as Editha in "Editha's Burglar."

"I remember I was so little," said Miss Fair, "when I played Little Eva that I cried when I did the 'ascent-to-heaven' scene for the first time, because instead of getting off the cloud in heaven I was lifted off into the dusty old loft of the theater."

AMID GIANT REDWOODS.

New Pickford Picture has Many Touches of the Real.

"A Romance of the Redwoods" will be the next offering in which Mary Pickford will appear. This picture was directed by Cecil B. de Mille and is said to possess wondrous charm.

The story has to do with the adventures of Jenny Lawrence, a New England miss, who is suddenly thrust into the midst of one of the wildest California mining towns in the days of '49. How she falls in love with a road agent, and by a clever ruse saves his life from the hands of a vigilance committee, forms the chief interest of the tale.

Many of the scenes were taken in the famous forest of gigantic redwood trees in Northern California. The incidents of the mining camps of Strawberry Flats were photographed under the auspices of members of the California Pioneer Society, and not a few of the persons appearing in the scenes actually took part in the gold rush.

SORCERY IN KOREA.

Folks Believe the World is Full of Malevolent Beings and Mediators are Required to Save the People from Their Machinations.

[Pittsburgh Gazette Times:] To the natives of Korea the world is populous with active and malevolent beings who are ready at any moment to fall upon them in wrath, according to a statement made by Dr. I. M. Casanowicz, assistant curator of Old World archeology of the United States National Museum at Washington, concerning the paraphernalia of a Korean sorceress now deposited in the museum collections.

Dr. Casanowicz says the Koreans believe that these beings or spirits haunt every tree, mountain and water course; are on every roof, fireplace and beam, and infest even their chimneys, living rooms and kitchens; that they beset them at home and waylay them when abroad. They seem to be everywhere at all times and make their lives miserable.

To their influence the Koreans attribute every ill, all bad luck, official malevolence, loss of power or position, and especially sickness. The natives divide these countless legions of spirits into two main classes: Demons, consisting of self-existent malicious spirits and spirits of departed impoverished persons who died in distress, and spirits whose natures are partly kindly, which include the ghosts of prosperous and good people, but even the latter appear to be easily offended and extraordinarily capricious.

To cope with these two forms of spirits and be assured of a little peace and quiet, the Koreans have two classes of sorcerers, or, as they call them, "shamans;" the Pansu and the Mutang. Both classes are mediators between the people and the spirits, but they bear little relation to each other. The former are "fortune tellers," and the latter the "deceiving crowd," or "bad lot." In this connection Dr. Casanowicz said:

"The office of the Pansu is restricted to blind men, perhaps owing to the common belief among primitive people that those who have been deprived of physical sight have been given an inner spiritual vision. The Mutang is always a woman, generally from the lower classes, and of bad repute, and her calling is considered the very lowest in the social scale. While the Pansu is, as it were, born or made by dint of his loss of eyesight, the Mutang enters upon her office in consequence of a 'supernatural call,' consisting in the assurance of demoniacal possession, the demon being supposed to have become her double and to have superimposed his personality upon hers. The 'possession' is often accompanied by hysterical and pathological symptoms.

"The spirit may seize any woman, maid or wife, rich or poor, plebeian or patrician, and compel her to serve him, and on receiving the 'call of the spirit' a woman will break every tie of custom and relationship, leave home and family to become henceforth a social outcast, so that she is not even allowed to live within the city walls. But notwithstanding her low social status her services are in constant demand. In traveling thrdough the country the Mutang or sorceress is constantly to be seen going thrdough the various musical and dancing performances in the midst of a crowd in front of a house where there is sickness. And at the close of the nineteenth century the fees annually paid in Korea to the sorcerers were estimated at $750,000.

"The Pansu acts as master of the spirits, having gained by his potent formulae and ritual an ascendancy over them. By his spells he can direct them, drive them out and even bury them. The Mutang is supposed to be able to influence them with her friendship with them. She has to pray to them and coax them to go. By her performances she puts herself en rapport with the spirits and is able to ascertain their will and to name the ransom for which they will release the victim who is under torment.

"More varied than the functions of the Pansu are the pacifications and propitiations, called kauts or kuts, performed by the Mutang. The kaut may be carried out either at the house of the patient or at the home of the Mutang, or at some shrine or temple, called tang, dedicated to some spirits, which are seen on the hillside in Korea. If, as is occasionally the case, the Mutang belongs to a noble family, she is allowed by her family to ply her trade only in her own house. Those who require her services send the required fee and necessary offerings, and the ceremony is performed by the Mutang in her own house or at the tang.

"Her equipment consists of a number of dresses, some of them very costly; a drum, shaped like an hourglass, about four feet high; copper cymbals, a copper gong, a copper rod with small bells or tinklers suspended from it by copper chains, a pair of telescoping baskets, strips of silk and paper banners which float around her as she dances; fans, umbrellas, wands and images of men and animals."

BACONIAN CIPHERS.

Decipherers Are Guilty of Three Weaknesses, Says Expert Student.

[Frederick E. Pierce in Yale Review:] Some time ago the present writer made an exhaustive study of a now safely interred cipher. For weeks he turned his back on the beauty of landscapes, the charm of humanity, and the inspiration of poetry. For weeks he underlined capital and small letters, made mathematical calculations connected with no human need, and filled his belly with the husks that the swine did eat. He destroyed the cipher, and nearly destroyed the poery in his own soul.

From that dreary experience he draws two lessons for the public: that such labor is a desecration of any mind made in the image of God; and that all Baconian decipherers have three common weaknesses which mark their work immediately as spurious.

The first of these weaknesses is that the decipherer is like a card-player who continually changes the rules of the game to suit himself after looking at his hand. He is bringing in constantly little variations of method that carry him safely over what would otherwise be an insurmountable obstacle. Whether it be some new way of spelling Bacon's name in the string cipher of Mr. Booth, or some new way of deciding whether a doubtful shall be dash font or dot font, bilateral, the trait is always

The second weakness of cipherers—childlike—is mathematics. The problem by these ciphers is not a but a mathematical one. given readings are genuine are chance phenomena, by the so-called mathematical chance. Are they so That is the question raised form or other by every one different methods, and the is constitutionally unable to it; he is deficient, not only matical knowledge, but matical instinct. This is why he fails—and perhaps fails—to realize how his ness multiplies his chance turing some kind of anything.

The third defect is that cipherer is willing to sacrifice from a great saughty nobleman such would shame a cockney literal message which ready quoted is a fair the book from which cipher of Booth acrostic signatures of surprising combinations Bacon, Baco and Francis supposedly Latin forms, distant with each other and construction. Dr. of years back—for we examined his recent reads like the chanting

And all this for what genuine ciphers could as they cannot—the the dramas would still to the man of Avon. the sake of argument, the validity of which all mit, should declare from of the first folio, "Francis wrote all the plays William Shakespeare," what be the situation? There a cipher statement that the author; in the there would be four plain English that the Shakespeare of Avon. would be contrary to, and in harmony with, all and the unbroken tradition centuries. Even an hidden message would mean a false claim or a practical joke, and would to the backstairs gossip Yet with such a paltry limit of possibility, and ing but grave absurdities far in the way of achievement of men and women the glory of their

THE VICE-PRESIDENCY.

Will Wear Only One Coat if Is Elected President.

[Sunday Magazine:] intimate item for public but one cannot refrain at this juncture that many years Vice-President has had a prejudice any form of sock supporters that when one small amount of a sock above the shoe tops, the perilously close to However, when he became of Indiana, friends him that he owed it to his position to take looking to the proper socks. Rather than feelings he gave in to making a slight is, he got himself a pin and used them to socks. By the use of instruments he felt that safe from being a dude friends was not satisfied and bought Marshall a sock upholders.

"I'll tell you what I'll Marshall. "I'll keep them ever get to be President them."

When he became Vice-Marshall was reminded of

"Nothing was said about Presidency," remarked "but to be perfectly frank tar, I'll wear one of ever President I'll put on one."

And that is the reason Vice-President today wears fastener on his coat not on the left one.

Protected the

[London Chronicle:] tectives have helped the Kaiser in France as well land. This fact is memoirs of Baron who in 1878 accompanied William of Prussia (as he called,) on an incognito Paris. Through the good Queen Victoria two land Yard were detailed party, every member thoroughly at home in They registered at the English names, and exclusively, even in rooms, throughout that no suspicion of real nationality was

Instants of Storied Action.



Clara Kimball Young in "The Easiest Way" at Tally's Broadway.



Alice Brady in "Maternity," Palace.



"Oriental Love" Woodley



"Fatty" Arbuckle in "A Reckless Romeo," Garrick.

Flashes from film plays

Which will show at the local picture theaters this week.

4 Times Daily at 2:00 - 3:30 - 7:30 - 9:00

AUDITORIUM

Clune's Theatre Beautiful

900 seats 15¢
1000 " 20¢
1000 " 30¢

Beg. Mon. June 4 and inaugurating a succession of the world's Finest Photoplays at Popular Prices

W. H. Clune will present, for 4 performances Daily, in her newest and greatest production

"A Romance of the Redwoods"

Mary Pickford



A Romance of the Redwoods

- is -

-a red-blooded story of California's Majestic Forests and Great Plains.

-directed by that genius of screencraft.

Cecil B. DeMille

Coming: DOUGLAS FAIRBANKS in his newest Joyplay "Wild and Wooly."

SYSTEM ADV. CO.

That Something

There is *real* merit in every *Innes* shoe which can only be described as *"that something"* which marks distinction. Every shoe is made after approved designs. There is, however, a *pleasing difference*, besides the *moderate* price, which apparently is evident to a great many.

Ptctured below is a distinct season's style—made in white Reignskin with white washable kid trimmings—medium weight sole and LXV heel.

Moderately Priced

$7.50

Similar styles with light soles

$5 and $6.50

A low heel style with welt sole and tip

$5

INNES SHOE CO.

642 SOUTH BROADWAY



BIBLE PIC

By Whom and t... Was the First Te...



Curious and Un...

Look at the picture... and find the answer to... tains the verse in which...

Each week we wi... from the Bible and the fe... ures if you can find the an...

Make a family pas... It will amuse and instruct...

Last Week's Que...

Last week's query... refused to leave her... picture showing Ruth cli... law, while Orpah, the ot... way back. The answer... Chapter I., Verse 16:

"And Ruth said... thee, or to return... for whither thou... thou lodgest, I will... be my people, and...

COPYRIGHT 1917 BY THE...

Plague.

NOTHER WAR IS ON THE WA...

T ANIMAL AND INSECT EN... MIES CAN BE CHECKED.

...poisons will be Used to Combat... the Spring Campaign of Destruc... Be Waged on Crops—Specialists... Prepared to Take Effective Pre... ventive Measures.

[SPECIAL CORRESPONDENCE.]

WASHINGTON, May 13.—Anim... of insect pests of corn—prai... dogs, ground squirrels, gophe... blackbirds, crows, cutworms, s... worms, wireworms, chinch bu... grasshoppers—soon will open the... spring campaigns of destructio... Many of these pests can be effectiv... combated according to specialis... of the United States Department... Agriculture, who describe measur... that may be employed.

For cutworms, lumps of poison... are made by mixing about fif... pounds of bran or corn meal wi... two pounds of Paris green, six fin... chopped oranges or lemons, a... enough cheap molasses to make... dough, should be scattere... in the corn rows at planting tim... as soon as injury from cutworm... is noticed. Information as to the... various baits will be furnished o... application to the Bureau of En... tomology.

Treating the seed with coal ta... usually repel attacks of birds... In some cases, those of bur... ing rodents. A teaspoonful o... water enough for a peck of corn... Stir the tar with a quart of boilin... water. After the mixture has cooled... somewhat, but is still hot, stir i... the corn until every grain is coate... Then spread it out to dry before... planting. Corn may be immersed... several minutes in moderately ho... water without affecting germination... The tar treatment does not repe... crows or ground squirrels.

For protection of corn by ground... squirrels, prairie dogs, pocket go... rats or mice is best prevented b... poisoning the animals a few days... before the corn is planted. Strych... nine is the best poison in all cases... To obtain satisfactory results a... good formula is needed for pre... paring the poison for each kind o... animal. Such formulas have been... worked out by the Bureau of Biologi... cal Survey, and special instructions... will be furnished upon application... Corn and strychnine are poi... sons and should not be placed where... children or domestic animals can get... them. Yearbook Separate, No. 703... entitled Rodent Pests on the... Farm contains many formulas, and... may be had free until the limited... edition is exhausted.

London.

UNITION WORKERS MUST JOIN ARMY.

RELEASE MEN FOR GEN... MILITARY SERVICE.

...ing Need for New Army... the Call, According to... Sir William Robertson... ...ger Recruits will be Sent... to the Trenches.

[S. F. FOREIGN CORRESPONDENCE.]

LONDON, May 1.—In order fully... meet the pressing need of the... for 500,000 men between now... and May next, recently announced... by Gen. Sir William Robertson, a... large number of munition workers... are to be set free for general mili... tary service. The process of release... began May 1, and it is intended that... men released shall be called up... as far as possible in age groups, be... ginning with the younger men. All... those whose service is found to be... unsuitable for the output of mu... nitions will be protected.

Practically all skilled and other se... men engaged on shipbuilding, re... pair and marine engineering... for the present be protected... from recruiting.

The War Cabinet has approved a... plan submitted by the Director... General of National Service for ob... taining from the less essen... tial industries a sufficient num... ber of suitable substitutes for... those who must be released for...

f Storied Action.



Clara Kimball Young in "The Easiest Way." Tally's Broadway.

deciding whether a doubtful
shall be dash font or dot font
bilateral, the trait is always
The second weakness is the
cipherer's childlike inability
mathematics. The problem
by these ciphers is not a
but a mathematical one. Either
given readings are genuine or
are chance phenomena, explain
by the so-called mathematic
chance. Are they so explain
That is the question raised in
form or other by every one of
different methods, and the Bac
is constitutionally unable to h
it; he is deficient, not only in
matical knowledge, but in
matical instinct. This is the
why he fails—and perhaps h
fails—to realize how his first
new multiplies his chances of
turing some kind of meaning
anything.
The third defect is that th
cipherer is willing to admit
sages from a great stylist
haughty nobleman such Eng
would shame a cockney. Th
literal measure which, we h
ready quoted is a fair samp
the book from which it came.
cipher of Booth included
acrostic signatures of Bacon
surprising combinations as
Bacini, Baco and Francisco
supposedly Latin forms, yet
distent with each other in de
and construction. Dr. Owen
of years back—for we have
examined his recent apo
reads like the chanting of
And all this for what? Eve
genuine ciphers could be
as they cannot—the authen
the dramas would still be
to the man of Avon. Supp
the sake of argument, that
the validity of which all
mit, should declare from the
of the first folio, "Francis
wrote all the plays attribu
William Shakespeare," what
be the situation? There w
a cipher statement that Bac
the author; in the same
there would be four statem
plain English that the auth
Shakespeare of Avon. The
would be contrary to, and the
in harmony with, all other
and the unbroken tradition of
centuries. Even an unquest
hidden message would
mean a false claim or a ty
practical joke, and would
to the backstairs gossip of lit
Yet with such a paltry hope
limit of possibility, and with
ing but grave absurdities to
far in the way of achievement,
of men and women have
the glory of their best

THE VICE-PRESIDENT'S FAD

Will Wear Only One Garter
Is Elected President.

[Sunday Magazine:] It may
intimate item for public
but one cannot refrain from
at this juncture that for
many years Vice-President
has had a prejudice against
any form of sock supporter.
dists that when one consi
small amount of a sock that
above the shoe tops, the
a formal support for the
perilously close to putting
However, when he became
of Indiana, friends prevailed
him that he owed it to him
his position to take some
looking to the proper support
socks. Rather than hurt
feelings he gave in to the
making a slight compromise,
is, he got himself a pair of
pins and used them to keep
socks. By the use of those
instruments he felt that he
safe from being a dude. One
friends was not satisfied
and bought Marshall a pair of
sock upholders.
"I'll tell you what I'll do,"
Marshall. "I'll keep these
ever get to be President I'll
them."
When he became Vice-Pre
Marshall was reminded of his
ise.
"Nothing was said about the
Presidency," remarked
"but to be perfectly fair in the
ter, I'll wear one of them,
ever President I'll put on the
one."
And that is the reason
Vice-President today wears a
ular fastener on his right sock
not on the left one.

Protected the Kaiser.

[London Chronicle:] Scotland
tectives have helped to protect
Kaiser in France as well as in
land. This fact is disclosed in
memoirs of Baron Frederick
who in 1878 accompanied
William of Prussia (as he was
called,) on an incognito visit
Paris. Through the good offices
Queen Victoria two men from
land Yard were attached to
party, every member of which
thoroughly at home in the
They registered at the hotel
English names, and spoke
exclusively, even in their
rooms, throughout their
that no suspicion of Prince
real nationality was ever

Wise Move.

"PLANT CORN," IS FARMERS' MOTTO.

THIS WILL REMEDY POSSIBLE WHEAT SHORTAGE.

In the Sections Suited to the Crop the Department of Agriculture Advises Immediate Recognition of the Value of this Grain as Human Food.

[SPECIAL CORRESPONDENCE.]

WASHINGTON, May 13.—The most effective way to remedy the probable shortage in the wheat crop is to plant corn, says the United States Department of Agriculture.

Ordinarily the quantity of corn produced in the United States is from three to four times the quantity of wheat, but only a very small portion of the crop—from 5 to 10 per cent.—has been used for human food. This amount may be estimated in normal times at about 300,000,000 bushels a year. Not over 5 per cent. has been exported in peace times. A relatively slight increase in the corn acreage, therefore, will place many millions of bushels more of human food at the disposal of the world without interfering in any way with the feed needed for the support of live stock.

In the past, with an abundance of grain of other kinds, corn has not been in great demand for human consumption. But with other grains no longer abundant, circumstances will compel more general recognition of the value of corn as human food. The department is urging strongly the wider use of corn in the diet. It is the best substitute for wheat that we have and can be utilized in breads, mushes and a variety of other ways. We should make every effort to avail ourselves of it.

"Plant corn," then, should be the motto of every farmer in a section suited to the crop.

Oh!

[Baltimore Star:] "Why in the world does his wife call him Picketfence?"

"Well, she says he's easy to see through."

"I see."

"And then he's very useful around the house!"

FOR LABOR CONGRESS.

Mexican Unions Want Workingmen to Meet There.

[A. P. FOREIGN CORRESPONDENCE.]

MEXICO CITY, May 8.—The labor unions of Mexico are preparing to forward efforts to arrange an international congress of workmen of the United States, Central and South America, to discuss affairs affecting the workingmen of this continent and to establish the attitude they will take in the great world question of the present time. The Mexican unions hope to arrange for the congress to meet in Mexico.

New Zealand.

TAKES GREAT PRIDE IN ENLISTMENTS.

ISLAND'S CONTRIBUTION IN MEN SHOWS PATRIOTISM.

Official Figures Claim that in Proportion to the Population More Soldiers Have been Furnished for War than in Most Parts of the British Empire.

[BY A. P. CORRESPONDENCE.]

WELLINGTON (New Zealand) April 13.—New Zealand claims the distinction of having contributed more men for the war in proportion to the population than any other part of the British Empire except England and Scotland.

Official figures show that New Zealand's contribution to the British Empire's military forces has been 80,592 men, out of a population of 1,160,000, or one in thirteen. More than 10,000 horses have been sent to the front by this dominion.

Under the Military Service Act, a measure providing for compulsory service to supplement the volunteers, the first reserve, consisting of single men and men who married after May, 1915, will be exhausted about April next. The second reserve, consisting wholly of married men, will then be drawn upon.

Col. James Allen, the Minister of Defense, said lately of the working of the act:

"New Zealand reinforcements have gone forward without a break at the strength arranged with the imperial authorities. There has been no omission, no check, no alteration."

It is admitted that the antiwar influence of the Industrial Workers of the World is constantly operative, but it is explained that this is not extensive. All New Zealand residents who made seditious statements or statements prejudicial to recruiting are summarily jailed. Voluntary recruiting still is active, and the proportion of volunteers in the latest reinforcements is large.

Tampico.

MEXICO TO GET BIG REVENUE FROM OIL.

INCREASED TAX WILL REALIZE FOUR MILLIONS GOLD.

Except for Enormous Production Operators Would be Unable to Bear Heavy Burden and Even Foreign Companies are not Exempt from Export Taxes.

[SPECIAL CORRESPONDENCE.]

TAMPICO (Mex.) May 20.—It is conservatively estimated that the Mexican government will derive a total revenue of not less than $4,000,000 gold from the increased tax on oil and oil products which went into effect on May 1. That the export tax of 11 cents per barrel is oppressive and largely confiscatory is evident in view of the fact that the average price of crude oil is around 60 cents per barrel. Besides this export tax of 11 cents per barrel there are various other government and other charges gainst the product from the time it leaves the well until it is placed on board tank steamers that reduces the net profit to a very small sum per barrel, it is claimed. But for the fact that most of the wells in the Tampico fields are of enormous production the operators would be unable to bear the heavy tax burden. Some of the larger companies, both American and British, which obtained concessions for oil exploitations during the administration of the late President Porfirio Diaz were granted exemptions from all export taxes for a period of fifty years as one of the provisions of their contract with the government. Notwithstanding this plain letter of the contract the present central government is enforcing the collection of the excessive export tax from these companies. Payment of same is made under protest, and a careful record is kept of all amounts so paid, and these will form the basis for claims against the government by the different companies, it is stated.

The government has also levied and is enforcing the collection of a tax of 1 cent per gallon on crude gasoline and of ½ cent per gallon on refined gasoline that is exported. The gasoline export business through Tampico is increasing constantly, due to the establishment of additional topping plants and the full operation of the large refineries.

FOR ECONOMIC RELATIONS.

Japanese Leaders will Promote Feeling with America.

[A. P. FOREIGN CORRESPONDENCE.]

OSAKA (Japan) April 16.—Establishment of closer economic relations between Japan and the United States in order to solve the political questions pending between the two countries is the object of the present Japanese Premier, Count Terauchi, and his Cabinet, declared K. Shoda, the Japanese Minister of Finance, in an address recently delivered before the bankers of Southern Japan.

This purpose of the Japanese statesmen, he declared, was particularly true as applied to the co-operation of the United States and Japan in dealing with Chinese affairs. Minister Shoda explained that Japan had taken the initiative in the project to induce the United States to join the new loan agreement in China and that the efforts of the government had, in a general way, improved American feelings toward this country.

"American capitalists," he said, are now willing to shake hands with Japanese business men in the economic development of the Far East."

TO QUIET TITLE.

SAN LUIS OBISPO, June 2.—To quiet title to certain property included in the Rancho San Miguelito, Manuel Dutra has filed suit in the Superior Court against Thomas Fogarty, as administrator of the estate of Uriah Porter. Dutra claims the land, and so does the Porter estate.

BIBLE PICTURE QUERY—3

By Whom and Under What Circumstances Was the First Temperance Society Formed?



Baltimore Sidney Co. Inc. N.Y.

Curious and Unusual Bible Questions

Look at the picture above, then turn to your Bible and find the answer to the question. The picture illustrates the verse in which the answer will be found.

Each week we will publish an illustrated question from the Bible and the following week publish the answer. See if you can find the answer before we publish it!

Make a family pastime of this interesting feature—it will amuse and instruct you.

Last Week's Question and the Answer

Last week's query: "What woman in the Bible refused to leave her mother-in-law?", was illustrated by a picture showing Ruth clinging to Naomi, her mother-in-law, while Orpah, the other daughter-in-law, was on her way back. The answer is found in the book of Ruth, Chapter 1, Verse 16:

"And Ruth said, Entreat me not to leave thee, or to return from following after thee: for whither thou goest, I will go; and where thou lodgest, I will lodge: thy people shall be my people, and thy God my God."

COPYRIGHT 1917 BY ECHOLOVERS BALDW CO INC N.Y.

Plague.

MOTHER WAR IS ON THE WAY.

ANIMAL AND INSECT ENEMIES CAN BE CHECKED.

Poisons will be Used to Combat Widespread Campaign of Destruction Waged on Crops—Specialists Have Agreed to Take Effective Preventive Measures.

[SPECIAL CORRESPONDENCE.]

WASHINGTON, May 13.—Animal pests of corn—prairie dogs, ground squirrels, gophers, crows, cutworms, earthworms, chinch bugs, etc.—soon will open their campaigns of destruction. Some of these pests can be effectively controlled according to specialists of the United States Department of Agriculture, who describe measures that may be employed.

Cutworms, lumps of poisoned bait made by mixing about fifty pounds of bran or corn meal with one pound of Paris green, six fine-chopped oranges or lemons, and enough cheap molasses to make a thick dough, should be scattered between the corn rows at planting time to prevent as much injury from cutworms as possible. Information as to these poisoned baits will be furnished on application to the Bureau of Entomology.

Treating the seed with coal tar will usually repel attacks of birds and in some cases, those of burrowing rodents. A teaspoonful of coal tar for a peck of corn. Stir the mixture has cooled down, but is still hot, stir in corn until every grain is coated, then spread it out to dry before planting. Corn may be immersed for five minutes in moderately hot water without affecting germination. This treatment does not repel the ground squirrels.

Protection of corn by ground squirrels, prairie dogs, pocket gophers and mice is best prevented by fencing the animals a few days before the corn is planted. Strychnine is the best poison in all cases, and satisfactory results a formula is needed for preparing the poison for each kind of animal. Such formulas have been published by the Bureau of Biological Survey, and special instructions will be furnished upon application. Phosphorus and strychnine are poisons that should not be placed where domestic animals can get them. Farmers' Yearbook Separate, No. 708, entitled "Rodent Pests on the Farm," contains many formulas, and may be had free until the limited edition is exhausted.

London.

TRANSPORTATION WORKERS MUST JOIN ARMY.

WILL RELEASE MEN FOR GENERAL MILITARY SERVICE.

Urgent Need for New Army Is the Call, According to Sir William Robertson. Recruits will be Sent to the Trenches.

[SPECIAL CORRESPONDENCE.]

LONDON, May 1.—In order fully to meet the pressing need of the army for 400,000 men between now and next June, recently announced by Sir William Robertson, a number of munition workers will be set free for general military service. The process of release will be gradual, and it is intended that no man shall be called up who is possible in age groups, beginning with the younger men. All men in the service is found to be necessary for the output of munitions will be protected.

Certain skilled and other essential workers engaged on shipbuilding, mining and marine engineering will for the present be protected from service.

The War Cabinet has approved a scheme submitted by the Director-General of National Service for obtaining from the less essential industries a sufficient number of suitable substitutes for the men who must be released for military purposes from the more essential industries. Committees of employers and employees in the various trades affected are being formed for the purpose of arranging what men shall be released from their respective trades and to arrange for their transfer to the essential trades.

The main feature of the plan is that it places upon those concerned in the trade itself the responsibility of finding the men required with the least possible injury to the trade or hardship to the men.

Preparedness.

TEXTILE WORKERS USING GARDENS.

THEY ARE HELPING TO INCREASE FOOD SUPPLY.

The Average Saving from Small Plots is Thirty Dollars and the Chickens, Pigs and Cows are Reducing Living Expenses in North and South Carolina.

[SPECIAL CORRESPONDENCE.]

WASHINGTON, May 13.—How hundreds of people in the various textile mill towns of North and South Carolina are prepared "to do their bit" toward increasing the food supply by successful gardening is told by investigators of the Department of Agriculture, who have found that each of 548 families raised on an average $30 worth of food in gardens containing only about .15 of an acre and with an average total cost of labor and fertilizer of $3.54. Chickens, pigs and cows are often kept by the people to good advantage. In these textile mill towns, it is stated, small scale gardening has been encouraged for a number of years by the mill owners, and has been found profitable by the mill workers. The plan has resulted in local retail prices for garden truck which are only one-third to one-fourth that of present prices in other places. As a consequence the amount of food raised on each garden is considerably in excess of what could be purchased elsewhere for $30.

The mill companies, it is explained, furnish their employees with a house and plot of land at a very small rent. The people are helped to make themselves self-sustaining as far as possible. One company employs an expert to demonstrate the best methods for growing the products best adapted to the region.

Success in gardening, it was found, depended entirely upon the industry of the workers. Some families failed to give their gardens the proper amount of attention, and raised correspondingly poor crops. Others who were more industrious, greatly exceeded the average amount of food produced.

Where chickens were kept they were found to yield an average net return of $1.08 a fowl. Pigs also were profitable, but were not so numerous. Many of the people have cows. One mill owner puts a pure-bred bull at the disposal of his employees who own cows, and is building up the grade of cattle in this way. Tracts of land for community pasturage are common.

BAGDAD'S FERTILITY.

American Consul at Melbourne Praises Asiatic City.

[A. P. FOREIGN CORRESPONDENCE.]

MELBOURNE (Australia) April 15.—Speaking of the capture of Bagdad by the British, William C. Magelssen, the United States Consul here, said:

"The country surrounding Bagdad would grow anything if there were any water. Once upon a time those parts provided grain for the world."

Mr. Magelssen established the United States Consulate at Bagdad and he was stationed there from 1906 to 1909.

"When I was there," he continued, "Sir William Wilcox, the irrigation expert, made a survey of the country. The Turkish government desired to retain his services for an irrigation scheme, but he did not accept the offer. He considered that the Turkish coffers would not stand the strain of providing for the project he had in view."

J. W. Robinson Co.

Seventh and Grand

The June Lingerie Sale De Luxe

The opening of this sale Monday morning presents new ideas to the feminine heart. Long ago we started preparing for this sale and our efforts have been crowned with success in bringing together a vast assortment of Milady's most personal things. Fashion has gone hand in hand with economy this season in choosing undergarments. We've bought with foresight both regarding Styles and Prices. The Underwear Salon on the Third Floor has never been so attractively well stocked. 'Most every corner of the Globe has been searched in order to find the just right materials with which to make the Lingerie.



SOFT, exquisite, delightfully shimmering Silks, Satins and Crepes are made into distracting creations which are priced especially for this June Sale.

COTTON things, too, just as fascinating in their own manner—Nainsooks, Batistes and Muslins. Made by past masters in the art, skillfully designed, generously yet accurately cut and most attractively priced.

FRENCH and Philippine Hand Made Garments, just the most charming kinds imaginable that airly breathe the atmosphere in which they are made. These, too, are priced lower than usual.

But then—description matters little, if the prices are fair, JUDGE FOR YOURSELF.

COTTON LINGERIE

Nainsook Gowns, Formerly $1.25 at	89c
Nainsook Gowns, Formerly $1.95 to $2.45 at	$1.39
Nainsook Gowns, Formerly $2.50 to $2.75 at	$1.89
Envelope Chemise, Formerly $1.95 to $2.45 at	$1.39
Envelope Chemise, Formerly $2.50 to $2.75 at	$1.89
Combinations, Formerly $2.95 at	$1.89
Corset Covers,—broken line of sizes, 40-42-44-46 only—Formerly 50c to 85c at	39c

WHITE LINGERIE PETTICOATS

Formerly $1.25 at	89c
Formerly $1.75 to $2.00 at	$1.39
Formerly $3.50 and $3.75 at	$2.89

SILK AND SATIN LINGERIE

Crepe de Chine Gowns, Formerly $5.50 at	$3.39
Crepe de Chine Gowns, Formerly $7.50 to $12.50 at	$6.95
Crepe de Chine Envelope Chemise, Formerly $4.50 at	$2.39
Crepe de Chine Envelope Chemise, Formerly $6.95 at	$3.95
Crepe de Chine and Satin Camisoles, Formerly $1.75 to $2.00 at	$1.45
Crepe de Chine and Satin Bloomers, Formerly $5.00 at	$3.95

HAND MADE LINGERIE

The Entire Stock of FRENCH HAND MADE AND PHILIPPINE HAND MADE UNDERWEAR at 25 per cent off marked prices.

—Underwear Section—Third Floor—

Ordering By Mail

The Confidence you obtain by shopping in this store is extended to its Mail Order Service. No danger of receiving "typical mail order house merchandise." The high standards set up by this store is well displayed in the service it gives its mail order patrons. We are pleased to submit samples and otherwise have you test the ability of this department.

W. C. McEvilly

351-353 So. Broadway

Entire Stock of

Suits Coats Dresses

ALL AT

Half-Price

All Sizes and Colors

Misses' 14 to 20
Women's 36 to 46

No Exchanges
No Refunds

We Lower the High Cost of Dressing Well!

While everything else, almost, is going up, our prices have come down—for this Special Sale.

Suit Made to Measure **$35**

The best and biggest bargain to be had in Los Angeles.

A. GREENE, Inc.

Exclusive Ladies' Tailor

745 South Broadway—Fifth Floor

HAPPY MOTHERS AND MOTHER'S FRIEND



For Expectant Mothers

MOTHER'S FRIEND is of such a helpful nature as to be absolutely necessary to the expectant mother. Applied externally the muscles expand easier. The breasts are kept in good condition. The crisis is one of much less danger.

All Druggists Supply

MOTHER'S FRIEND

Write for valuable booklet on "Motherhood and the Baby." It is free.

The Bradfield Regulator Co., 32 Lamar Bldg., Atlanta, Ga.

A. GREENE & SON, Inc.

Exclusive Ladies' Tailors

Everything that's new and exclusive for Fall and Winter.

745 SOUTH BROADWAY

FIFTH FLOOR.



Fighters.

BEAT DESERT IN STRUGGLE.

Enterprising Settlers Win in Fremont Valley.

Many Sections of Land Put Under Cultivation.

Dogs and Bells Help to Keep Wild Animals Away.

[SPECIAL CORRESPONDENCE.]

CANTIL, June 2.—Enterprising settlers are winning out in the Fremont Valley, which a few years ago was a barren desert. The territory, which lies adjacent to the "Jawbone" line of the Southern Pacific, is coming ahead in agriculture, cattle and goat raising. The reclamation of this section has had to be contested inch by inch against the lack of water, hot, dry winds, and the ravages of coyotes, rattlesnakes and jack rabbits.

Among the men having faith in the future of this region, and who are aiding its development against these difficulties is Fred Hartsook of Los Angeles, who owns six sections of former school and railroad land, and is getting the greater portion ready for cattle pasture. He also has a seventy-horse-power tractor putting one section in shape for agricultural purposes, which means he will protect the entire section with many miles of four-wire rabbit-proof fence.

Mr. Hartsook is drilling his third well and expects to strike artesian water at 800 feet. He is shipping a large number of registered thoroughbred cattle and goats, and has great faith in the dairying and Swiss cheese industry of the country. Among the many evidences of his diverse interests in the life of the community was his recent gift of a $1000 piano to the Redrock schoolhouse, and his personal supervision of the refurnishing of the building.

John Casson is making a success with poultry, and has trained dogs to keep the coyotes away. In case the dogs are put out of commission by rattlers he keeps watch with his gun, illustrating the necessity of eternal vigilance.

BELL KEEPS OFF COYOTES.

Among those specializing in goats is E. W. Pritchett. He has a large number of Toggenburg milch goats and is netting a good profit from milk, butter and cheese, and from the sale of animals. He has not lost any from coyotes, although they wander at will in the brush, and he attributes their safety largely to the bell on the neck of the leader.

The Cruikshank Bros., bankers of Santa Ana, own and control hundreds of acres around Cantil. They, with others, have already proven successful in growing fruits, citrus excepted, and have immense fruit orchards and vineyards under cultivation. They have planted large sections to diversified crops and are using wells for irrigation. There are some fifty wells, but some people are succeeding with dry farming, and the experimental acres of wheat, oats and sugar beets show great promise. The beet industry is of especial interest to the Cruikshanks, since they are interested in a large sugar-beet concern. Their model ranch has up-to-date cattle, large barns for the storage of crops, steam tractor plows, and the water from their artesian well flows a steady stream as big as a barrel day and night.

J. G. Blaylock has bearing orchards and now has 8000 young fruit trees started. He is also demonstrating the success of sugar beets, alfalfa, sweet potatoes and watermelons. Mr. Conklin is making a success along diversified lines with dry farming.

Another interesting and successful man is "Cy" Townsend, formerly of the Chicago White Stockings ball club. "Cy" has a large number of fine-looking fruit trees planted in April, also a rabbit-proof fence and grayhounds. He not only goes in for everything that any one else is trying, but has organized a flourishing baseball league, and wouldn't live anywhere else in the world, he says.

SOME PIONEERS.

Among the pioneers whose success gave faith and courage to later settlers is the Muncy family and the people of the valley, while welcoming any sign of progress and prosperity, regret that the Muncy home, a pioneer landmark, is to go. It is being replaced with a modern house, similar to many of the up-to-date residences of the section. The Muncy-Hartsook cattle roundup for branding purposes that took place recently was participated in by fourteen cowboys and the last day was given over to a celebration that attracted wide interest.

Among those who see a future for mining in the district is W. M. Van Dyke, who is tunneling through a half dozen ledges in the Redrock Canyon. Capital is already interested.

Origin of the Khaki Uniform.

[Philadelphia Public Ledger:] Although an individual British regiment had worn it a decade before, the khaki uniform first appeared in war during the Indian Mutiny just sixty years ago.

Khaki is a product of India and "khak" means dust. The Tommies wore scarlet in the Crimea, and it was there "Bull Run" Russell, a London Times correspondent, coined the phrase, "a thin red line."

In no other great war were the uniforms of all armies so much alike as in the present one. The game now is to wear something that is not gaudy and will not show the marks of rough wear.

In Napoleon's day soldiers still charged to their death in those mountainous bearskin topped helmets which we now admire so much upon the heads of our First City Troop.

Grasshoppers at Sea.

[Scientific American:] The master of the Norwegian bark Robert Scrafton, bound from Liverpool to Pensacola, recently encountered a swarm of grasshoppers when about 1200 miles from the African coast—the nearest land. A specimen insect was forwarded, through the Weather Bureau, to the United States Bureau of Entomology, where it was pronounced to be Schistocerca tartarica. This species is a powerful flier, and has been taken far at sea on previous occasions. In the present case its flight was evidently aided by the steady northeast trade winds.

Figures of the War.

[Indianapolis News:] Fred Stritter, Recorder of Vanderburg county, Indiana, has been doing a little figuring on the European war. He finds that the Allies could raise an army of 37,369,705 men, figuring their capacity on a percentage basis of population. The combined population of the nations fighting under the Allied flags is 1,065,173,445. Combined population of the nations fighting under the German flag is 145, 397,648. The population of the United States is figured at 110,000,000, and its military capacity is placed at 10,000,000 or 11,000,000.

A Balance Due Him.

[Boston Transcript:] Mother: Well, for mercy sake! Here you are at the jam again. Didn't I whip you for that an hour ago?

Tommy: Yes, Ma; but I heard you tell Aunt Jane you thought you'd whipped me too hard, so I thought I'd make it even.

THE LAST DREAM OF ATTILA.

From the wild Carpathian passes the wind of the dusk blew down,
And the woven leaves of the oak trees, that seemed as a crimson crown
For the crestward sweep of the mountains were tangled and tossed and swirled
Till they burned like a second sunset o'er the breadth of the brooding world.

And the wind of the dusk made murmur round the palace doors of the king,
All else held the seal of silence as tense as a muted string.
For the monarch was sunk in slumber, and woe to the reckless one
Who roused from his visions of conquest grim Attila, the Hun!

Then a voice cried out from a chamber where the air hung heavy with musk,
Then a voice cried out through the stillness above the wind of the dusk:
"Bring wine! bring wine!" and a beaker was brimmed with the juice of the sun,
And borne by the maid Ildico to Attila the Hun.

She was his latest handmaid, supple, and fair of face
As the bloom of the oleander seen in the vales of Thrace;
She was his latest handmaid, and past the cedarn doors,
Bolted with bronze, and over heaped rugs upon earthen floors,
With the tread of the fawn of the forest, she bore the beaker in
To the scourge of God's trembling nations sprawled on a leopard skin.

Brown that bulked like a bastion above rolling eyes half bleared;
Sinewy hands and hairy that clutched at a scrawny beard.
Lips that were gross and flaccid, that were gross and flaccid, murmuring, muttering,
Body of brawn relaxed, such was this brute of a king!
And he raised the swimming chalice and he drained it to the lees.
While the light of mirth and malice faded by slow degrees
From his turbulent, tawny features, as fades day's dying gleam,
And he spake to the maid Ildico out of his drunken dream:

"I was the one appointed to sear with sanguine scars;
I was the one anointed, and girt with the sword of Mars.
I ranged, with my gory vanguard, from the Volga to the Rhine,
And the rumor of my ravage shook the wall of Constantine.
I was a tide of terror from the Black to the Baltic Sea,
And the tramp of my hosts of triumph rocked the plains of Lombardy.
Aquileia and Concordia, I ground into ashes and dust,
And the blood of the Paduan people in my wine press was as must;
But, howsoe'er he may vanquish, man's day will have its close,
And the darkness gather about him, the night no mortal knows.
I feel the clutch of the shadows about me coil and creep,
The folds of a power supernal that shall wrap me in endless sleep.
But out of the gloom there rises, like the sun in the morning sky,
A king who shall come hereafter, one far greater than I:
For where I spared he shall slaughter, and where I saved he shall slay;
His deeds shall kindle the darkness; his doom shall blacken the day;
But I shall share in his glory, his name shall be linked with mine,
And go down through all the ages as a symbol and a sign!"

Then the fair handmaid Ildico slipped out as she slipped in,
Leaving the scourge of the nations sprawled on his leopard skin
Where, stark in death, they found him when the darkness had withdrawn,
And down from the mountain passes stole in the wind of the dawn.
Then there wavered the sound of wailing far over moor and weald,
And they bore the bulk of his body forth on a massy shield;
And they shaped for his clay a casket of iron and silver and gold,
And they set in his clenched fingers the sword of Mars to hold;
And for sculpture they fashioned a grave that was deep and wide,
Heaped with the sack of cities, of many a kingdom side;
And score upon score of captives they slew, lest he alone
Fare in to the outer vastness into the great unknown!

And that was the end of horror, aye, that was the end of dread!
Yet we today remember the prophecy of the dead.
There are wings as the wings of vultures sweeping athwart the sun,
And the world knows anew the menace of Attila the Hun!

—[From "Ballads," by Clinton Scollard. (Laurence J. Gomma.)

Activities.

FORT SAM HOUSTON A TRAINING BEEHIVE

TO BE SCENE OF EXTENSIVE ARMY OPERATIONS.

Military Camp will Dot Immediate Territory as Orders Have Already been Given for Construction of Living Quarters, and Troops will be Moved In.

[SPECIAL CORRESPONDENCE.]

FORT SAM HOUSTON (Tex.) May 29.—It is now assured that for an indefinite length of time Fort Sam Houston and the immediate territory that is available for military camp sites will be the scene of the most extensive army training operations that were ever conducted in this country. Besides the officers' training camp at Leon Springs, now officially known as Camp Funston, there is to be established there as soon as the plans can be carried out one of the largest training camps for reserve officers in the United States. In order to provide living quarters and other accommodations for these men, many additional cantonments or barracks will be erected. Orders have already been given for the construction of these several buildings, and the troops will be moved in with all possible dispatch.

It also is announced that the Seventh Field Artillery, which is now stationed at Camp Wilson, a part of the Fort Sam Houston reservation, will be sent to Leon Springs, and from this organization three regiments of field artillery will be formed, to be known as the Seventh, Nineteenth and Twentieth Regiments. Work will be started on the construction of the buildings for the accommodation of these troops. Each of the regiments will be recruited up to full strength as rapidly as possible.

Leon Springs, where Camp Funston and other proposed training camps will be located, is situated eighteen miles from Fort Sam Houston, amid green-clad hills and is one of the most attractive of Texas's beauty spots in the vicinity. Gen. James Parker, commanding officer of the Southern Department, with headquarters here, announced further announcement that there have been issued for the training of two companies of army aviators here, from which a new aviation corps of United States regulars will be formed. These aviators will be sent from El Paso and the work will be started as soon as camp accommodations have been provided.

A training camp for reserve officers also is to be established at this reservation and a detachment of Signal Corps men will be stationed there in the near future. A reserve telegraphers' school is also authorized and plans for this will be under way.

Col. W. D. McCaw, chief quartermaster of the Southern Department, has ordered Ambulance Company No. 5 at Llano Grande and Field Hospital Co. No. 5 at McAllen, to proceed to Fort Sam Houston, and from there they will be stationed at Leon Springs.

The new camps just ordered and the 2000 men now stationed at Camp Funston for the officers' Reserve Officers' Training Camp will give to that camp a total of about 10,000 men. These men will be trained in their respective branches of service.

With the carrying out of the orders already issued for the militarization of various units in the branches of the army at Fort Sam Houston and upon the Leon Springs Military Reservation, there will have been assembled at these two places within the next few months more than 60,000 men. Besides this large force, announcement has been made from the War Department that Fort Sam Houston has been chosen as the site location for one of the cantonments where about 22,000 drafted men will be trained for service this fall.

The Quartermaster's Department will work day and night to complete the new camp sites, and within a few weeks Leon Springs in addition will be one of the largest and busiest training centers in the country.

The twenty-five miles of road between San Antonio and Leon Springs is one of the most-traveled roads in the Southern Department. At any hour on any strip of it there may be seen scores of army motor trucks, laden with supplies and equipment, and motors of every description crowd the road with business people and visitors to and from the new camp.

In Back Yard.

GREEN FEED FROM SHADED CR

UTILIZE AVAILABLE ROOM THIS SEASON

Sow Oats and Field Peas for Hot Weather, Millet and Cow Peas Later, to Get Chickens Established in the Hennery to Help City Dwellers.

[SPECIAL CORRESPONDENCE.]

WASHINGTON, May 28.—If there is a shady spot in the back yard not suited to other garden crops, it may be possible to grow some green feed for the chickens on it. Oats and field peas, before the hotter weather comes, and millet and cow peas later in the summer, if sown properly, probably will yield enough green feed that will be much relished by the small hennery. While this practice may not be in accord with the best cultural advice, many city dwellers with limited space who wish to utilize all available garden room this season, even for the small returns.

Dense, continuous shade from old trees and shrubbery should not be drawn heavily on soil planted for this purpose. But in many back yards ground shaded by large trees and small trees, not worth being removed from the day's standpoint, will well be expected to produce some green stuff for a small flock of hens. A chicken pen is large enough for a sowing made inside and protected by woven wire with one-half-inch mesh stretched about two inches above the ground may be made. This allows the chickens to pick the green blades as they grow, but prevents the netting without injuring the roots.

Another way to furnish green feed to hens not on range is to sow sprouting oats in trays or shallow boxes. This method is used by many poultrymen, for large and small flocks. The oats are soaked for a few hours in warm water and then spread out in a layer not more than one and one-half inches deep on the floor or in a tray or other receptacle which have openings or holes in the bottom one-fourth-inch mesh wire or burlap, so that the water drains freely. The sprouting oats must be stirred daily and care must be followed to sprout without molding. They will be ready for feeding in about a week, and usually fed when they are from one to one and one-half inches long, although some poultrymen prefer to allow the sprouts to grow to two or three inches before beginning feeding. Oats need a moist and relatively warm atmosphere in which to sprout quickly, so that it may be necessary to furnish heat or to keep the trays in a warm room during the night, while they may be sprouted in the outdoors during the rest of the day. It usually takes from six to ten days to sprout the oats, depending on the temperature. The oats are fed, roots, sprouts and all, at the rate of about one pound to each fowl.

MANY DIE IN FIRE.

Japanese Disaster Records Seventy-seven Persons Burned.

[A. P. TELEGRAPH CORRESPONDENCE.]

NAGASAKI (Japan) April 10.—Seventy-seven persons were burned to death and 400 injured in a theater fire on April 10 in a Japanese theater in the village of Kamiyamada, seven miles from Nagasaki.

Terrible struggles for life occurred when the flames burst upon the stage. About 800 persons were crowded in the building, which was no more than a shed hastily built for a performance given by an itinerant troupe of players.

Many of the injured are expected to die. A relief body composed of doctors, nurses, soldiers and police was dispatched from

Skirts

Separate Plaid Skirts in the darker shades. Formerly priced $9.75 now

$7.50

VOGUE COMPANY
Correct Apparel for Women & Misses
MERRITT BUILDING
BROADWAY AT EIGHTH

Petticoats

Taffeta with Jersey top and all Taffeta Petticoats specially priced at

$5.00

128 Suits Reduced for Clearance

An exceptional opportunity to purchase high grade suits with distinction and charm combined with "Vogue Company's" label—which stands for quality, workmanship and the best of tailoring.

36 Suits were $25.00, $30.00 and $35.00 on sale tomorrow at . . . $19.50
28 Suits were $37.50, $40.00 and $45.00 on sale tomorrow at . . . $28.00
35 Suits were $45.00, $50.00 and $57.50 on sale tomorrow at . . . $35.00
29 Suits were $75.00, $80.00 and $89.00 on sale tomorrow at . . . $50.00

Dresses

Dresses of Taffeta, Novelty Plaids, Serge and Jersey at

$19.50

Dresses of Georgette, Satins and Serge now priced at

$25.00

Unusual values in Satins, Jerseys, Georgette and Crepes Frocks

$35.00

Corsets

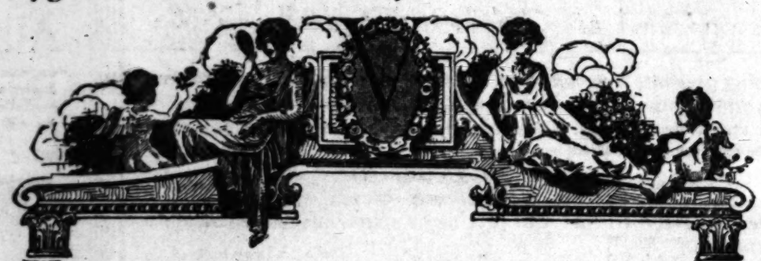
Many lovely Corsets of pink brocade and white coutil that were $3.50 now reduced to

$1.75

Chemise

Envelope Chemise of Crepe de Chine trimmed with lace and dainty ribbons, V neck, specially priced at

$3.95



Dresses and Frocks Reduced

15 Dresses Were Priced $75.00 Now $49.50

Dainty and attractive Afternoon Frocks of Georgette Satin, Georgette Crepe in the wanted colors of Beige, Rose, Black, Copenhagen and Navy Blue.

Some are trimmed in beads—others with braiding or embroidery.

All are fashioned in the most modish and charming styles and have every appearance of a lovely tea party or reception frock, tho' they are suitable for any occasion that calls for an afternoon frock.

$49.50

Millinery

Hats formerly priced $20.00, $25.00, $37.50 and $57.00—now

$10.00

These include many models of noted designers.

Other Hats now priced at $6.75 and a limited number at

$3.75

Coats

Charming new styles of Bolivia in Burgundy, Army Blue and Chartreuse at

$49.50

Coats of Velour in the wanted shades, now priced at

$39.50

Jersey Coats, both long and short styles at $19.50 and

$37.50

Blouses

Fashioned of Georgette Crepe in the pretty new shades so much wanted at present of Sand, Beige, Chartreuse, Canary, Cornflower blue, Dove Gray, Flesh and White.

Formerly priced at $18.50, $19.75, $22.50 and $25.00 now

$15.00

New high neck Blouses of Net over Flesh Chiffon with touches of black ribbon at neck and cuff

$5.75

GLIMPSES.

Fingering Finery.

THE RADIANT RIALTO

AND OUT OF OUR BRILLIANT MARTS OF FASHION.

By Olive Gray.

Now is the time to buy:
Really and truly is! Handkerchiefs—beautiful samples of actual linen at "befo'-de-war" prices.
Silk suits at that popular store where a sale IS a sale when said so.
Table linens for yourself or for the bride. Time will pile on the cost of linens to almost prohibitive degree.
Rugs at prices such as never will be heard of again. That reliable store which is removing is removing its rugs, which are as reliable as the name of the house always implies.
The handsome piece of furniture for the home, or as a wedding gift. Never has there been in our city so distinctive a collection of fine furniture from which to choose.

Following personality."
This is a term used by a clever writer in referring to wives whose everlasting chatter is of children and their small affairs of interests.
There is no doubt that many a marriage has been invalidated by this—a continuous stream of ceaseless words, relating to nothing of interest or moment; but it is always the wives who give utterance to such vapidity.
There are quite as many men who have nothing to offer in a conversational way, save their own interests, usually those pertaining to the grind of business. While to some women, especially those who know that the business world is a distracted realm, there may be much of interest in relation to their husband's employment, or avocation, they find shop talk an insufferable bore.
Housekeeping has little variety for those who gives it proper attention. The same dishes to wash, the same beds to cook in alternating with the same rooms to sweep and dust. Has not the woman who bears the monotony all day a right to a bit of interesting relaxation when her lord and master returns to her? If, where her daily cares and duties, his grind begins—is it any wonder that she seeks by a screen thriller, or a social orgy, as an offset?
Too many a wife fails to sparkle brightly for hubby when he returns from his day's affairs, but hubby is rarely delinquent, and the grist mill for the goose's sauce is quite often that ground for the gander.
With husband and wife would mutual irradiation, or else agree upon the soothing silence which is balm for tired nerves, there would probably be a less-crowded calendar in the divorce courts.

* * *

Busy Week Ahead.
Downtown will be a busy place during the coming week! June bridges jostle removal sales, bridals rub elbows with great home furnishing expositions, going-out-of-business bargains seek to outdo openings of new stores. Taking it all around we can scarcely afford to remain at home for long at a time for the next six days, lest we miss an opportunity for economy!

* * *

Never Again!
"Never again," said one learned in such lore, "never again—or, at least hardly ever again—will linens be so low in cost as now. There is no reason for a higher price and there is more than a possibility that they will be next to impossible to obtain."
And that is the "therefore" why we should buy now, if ever, you see.

* * *

There's the Rub.
Now several of the largest rug manufacturers in the country have gone out of business, for the reason that it was impossible to obtain wool at a price enabling them to do work at a profit, a sale of which is a genuine price-cutting one is of especial interest.
It is understood that the manufacturing these rugs is that old-fashioned one, the one whose name is synonymous with woven-in-the-border guaranty of quality, for any goods handled, interest is redoubled.
Again, when the season of weddings is the June wedding month and also the spring housecleaning season—enough said.

* * *

Who Want Kids,
Needed kids are these; and orphans—for they have braved adoptions! They are here, ready for adoption. Extend to them a hand! It will be a glad hand—for kids are good. They are pals and when, your fingers are filled with theirs, you gently squeeze them, you will say to yourself those gloves were certainly a bargain. And again, "The gain is mine." And, by the way, bargain days are scarce as the hennery industry has not yet invaded.

* * *

Would So It's White.
It is almost that way, in modish society, just now. White Georgette, white braid, white silk, white satin, white organdy and other fine cotton fabrics—white, white, white! Usually—almost always in fact—white goods. Such is the decree of the world of Fashion.

* * *

Fine Showery.
Actually an entire store devoted to the sale of all-white shoes, but a large section utilized for the express purpose of white-shoeing those who are determined to walk the path of white, when it comes to be shod in white. And, one will not only be shod in white, but better shod for less money than elsewhere.

* * *

The Varnish
The varnish store will hold forth each and every section, during the coming week. Even the varnish provided over by that varnish expert, will enter into the

(Continued on Twenty-sixth Page.)

In Back Yard.

GREEN FEED FROM SHADED GROUND

UTILIZE AVAILABLE GARDEN ROOM THIS SEASON.

Those Oats and Field Peas Before Hot Weather, Millet and Cowpeas Later, to Get Cuttings Published in the Hennery to Advantage by City Dwellers.

[SPECIAL CORRESPONDENCE.]
WASHINGTON, May 29.—[Special.]—There's a shady spot in the back yard that's limited to other garden crops, it may be possible to grow some green feed for the chickens on it. Oats or field peas, before the hottest weather comes, and millet and cowpeas later in the summer, if sown broadcast, probably will yield cuttings that will be much relished by the small hennery. While such practice may not be in harmony with the best cultural advice, many dwellers with limited space will wish to utilize all available ground from this season, even for small returns.

* * *

Dense, continuous shade under trees and shrubbery that are drawn heavily on soil plant food obviously will be of little value for this purpose. But in many yards ground shaded by buildings and small trees, not wholly removed from the day's sun, will be expected to produce some green stuff for a small flock. If chicken pen is large enough to allow making inside and protected from even wire with one-inch mesh stretched about two inches above the ground may be made. This will keep the chickens to pick out green blades as they grow through the netting without injuring their roots.

Another way to furnish green feed to hens not on range is by sprouting oats in trays or boxes. This method is used by many a poultryman, for large and small flocks. The oats are soaked for 24 hours in warm water and then spread out in a layer one-half inch deep and one-half inches deep. A floor or in a tray or tier of trays which have openings or holes of one-fourth-inch mesh wire may be covered with burlap, so that the water drains freely. The oats should be stirred daily and sprinkled or rinsed to sprout without stirring. They will be ready for feeding. They are usually fed when the sprouts are from one to one and one-half inches long, although some people prefer to allow the sprouts to grow two or three inches long before feeding. Oats need a moist, warm atmosphere in which to sprout quickly, so that it is necessary to furnish heat or to have the room a warm room during the day, while they may be sprouted in doors during the rest of the year. It takes from six to ten days to sprout oats, depending on the temperature. The oats are fed, roots, sprouts and all, at the rate of about one pound each, as they grow in the pan, to each fowl.

MANY DIE IN FIRE.

Japanese Disaster Results in Loss of Seventy-seven Persons.

(A. P. FOREIGN CORRESPONDENCE.)
NAGASAKI (Japan) April 29.—Seventy-seven persons were burned to death and 400 injured during a fire on April 10 in a Japanese theater in the village of Kamimura, 12 miles from Nagasaki.
Terrible struggles for life occurred when the flames burst from the audience. About 500 persons were crowded in the building, which is more than a shed temporarily built for a performance given by a peripatetic troupe of players. Many of the injured probably will die. A relief body consisting of officers, nurses, soldiers and police has been dispatched from Nagasaki.

—It Isn't the Price—It Isn't the Fact That There Are 100 Silk Suits—It Isn't the Fact That There Are 27 Styles of Taffeta, Poplin, Satin, Pongee—Yet it Is

All These Facts—and More

Bullock's Los Angeles

WHITE!

—AND COOL
—AND NEW
—LOVELY AS THE SUNLIT DAWN—
—REFRESHING AS THE DEW OF EVENING—
—AND INIMITABLE

—THE HATS

—THE WHITE HATS—THAT GENIUS HAS IMAGINED AND CREATED OF SATIN, GEORGETTE, CREPE, FAILLE AND COMBINATION OF SILK AND VELVET—
—AND BROUGHT TO BULLOCK'S.
—DAINTY, MANY OF THEM—FRAGILE—
—ALL NEW—[NEW LINES—NEW TRIMMINGS]—
—SMALL HATS, LARGE HATS—[MILITARY MILLINERY—]
—REASONS—BUT DO YOU NEED REASONS WHY YOU SHOULD SEE THEM—?
—THEY ARE IN THE HATS—"SONGS WITHOUT WORDS"—DON'T ASK, JUST COME—
—3RD FLOOR—



$19.50

—That make these 100 Silk Suits—in 27 styles, that Bullock's will put forward for the first time Monday—so excessively interesting—

—It is THE KIND OF SUITS they are; THE KIND OF SILKS they are made of; and THE WAY THEY ARE MADE—that cause pen points to splutter, and pencil points to break in an endeavor to treat of them adequately in an advertisement—

—So often—it is so difficult to put facts into words—when the facts are surcharged with electricity—the words should be also—

And These Silk Suits Are Surcharged with Electricity

—They have made themselves felt all over the store—They have caused most delightful shocks of excitement wherever they have been seen—
—Such perfectly charming styles in the most favored silhouettes—and so many of them—Every one to be

$19.50—First Time Monday

—in Sizes 33 to 48

—Not one that dreamed it would be so little up to just a few days ago—How could it? Why, the silk alone cost—(but wait until you see) and then there was the designing and the making, and (but, again, just wait until you see.)
—They WERE NOT bought in a regular way—They came so late that we could rush but 6 pictures through (as illustrated)—You can see their character—
—There are 21 other models—and the shades include navy, black, white, tan, Nile, Copenhagen, silver, apple, taupe, champagne, emerald, bronze, slate and others—All *at $19.50*—First time, Monday—3rd floor.



$19.50

Samples!

—672 dozen Handkerchiefs for Women—in 4 groups
—154 Dozen, 3 for 25c
—222 Dozen, 3 for 35c
—261 Dozen, 3 for 65c
— 35 Dozen, 3 for 85c
—Handkerchiefs of lawn, of shamrock and of linen—
—They come 3 on a card, showing 3 different designs—
—They will be sold as they come—The prices are made more extraordinary by present conditions—Don't fail to share them—At Bullock's—1st floor.



Corsets!

—How many different "makes" of Corsets do you know?
—How many different "makes" of Corsets have you worn?
—Are you perfectly satisfied?
—with fit?—and comfort?
—It is certain that all corsets cannot be exactly alike—that some corset must be better than some other corset for some figures—
—Do you know that you are wearing the proper corset—the right size—the right model to meet your needs?
—Wouldn't it be well to make sure?
—There are reasons why the

Ivy Corset

—is meeting with such large success in critical circles everywhere.
—These reasons are the reasons why Ivy Corsets are at Bullock's.
—Know Ivy Corsets—
—The picture shows one Ivy model—a low bust Ivy, with features—
—It has very long skirt, with wide elastic inset over thighs—well boned, but supple—in coutil or brocade. Ask for 250.
—Just one Ivy—among many.
—At Bullock's, Fourth Floor.

Vogue

—The patterns of style—and you can get Vogue patterns at Bullock's—
—Be sure to state size if you order by mail—second floor.

Subscribe to the Liberty Loan —at Bullock's

6000 Towels
At 25c

—an offering that concerns 500 dozen, 6000 towels—that are to be sold—at 25c each—Monday—

150 Dozen Turkish Towels 25c
—are of the double thread weave—with 1½-inch initial embroidered in blue—great big towels that measure 20x40 inches—at 25c each.

22x45 in. Turkish Towels 25c
—100 dozen extra size, heavy, double thread weave Turkish towels, that are snow white—specially priced at 25c each.

Union Linen Huck Towels 25c
—18x34-inch towels that are 65 per cent linen—hand towels that are soft and absorbent—150 dozen at 25c each.

Turknit Bath Towels at 25c
—100 dozen double Turknit bath towels that are very soft and absorbent—both sides double weight—20x40 inch, at 25c each. Linen Section. Second Floor.

Toilet Goods

—every day necessities—many of which are marked at a considerable saving for Monday—

Brady's Vegetable Oil Soap, 5 bars for 25c—lathers freely in hard water.
Trailing Arbutus Talcum Powder at 10c can—a delightfully scented powder.
Peroxide Cream at 25c jar—for chapped skin, sunburn, tan, etc.—a 4-oz. jar at 25c.
Velour Powder Puffs 5c—a 3-inch puff of good quality to hold the powder.
Sanitol Cold Cream 15c jar—an excellent preparation that is well known.
Rubber Cushion-back Hair Brushes at 55c—set with genuine bristles—much reduced at 55c. First Floor.

Keep it Hot!—

—or cold, as you wish—the Thermos and Universal bottles in pint or quart sizes—keep the hot liquids hot and the cold liquids cold for 24 hours.
—The vacuum jars in one-half pint and one pint sizes for keeping butter, salad dressing, etc., fresh.
—The quart size is ideal for ice cream, salads or hot solids.
—And they can be repaired without buying an entire new bottle.
—Thermos, $1.75 for pints, $2.75 for quarts—Universal, $3.25, and $3.75. —First Floor.

Over 50,000 Yards of White Cottons at Bullock's for June

—including plain white cottons; plain lingerie materials; cotton skirtings; foreign novelties—embroidered voiles and organdies—

—The range is indicated by the yardage but the attractiveness of quality, pattern and price must be seen to be appreciated—

—Sheer white, and ivory white *Voiles* are here—in 40 to 44 inch widths, *50c to $2.25.*
—Crisp white *Organdies*, the rage for blouses, dresses and neckwear—in 44 inch width *—50c to $1.50.*
—Soft, mercerized *Batiste* for dresses, blouses and lingerie—46 inch—*50c to $1.00.*
—Sheer *Voiles*, *Organdies* and *Batistes*, embroidered in dainty figures—some with woven stripes and plaids. Imported cottons—36 to 40 inches wide—75c to $3.75 yard.
—*White Lingerie Cottons* by the bolt, include
—*36 in. English Longcloth*, the 12 yard bolt—$1.75.
—*36 in. Berkley*—No. 1000 Longcloth, 12 yard bolt,—$2.75.
—*36 in. Lady Cloth*—in the 12 yard bolt at $3.00.
—*38 in. Nainsook*, 12 yards, $3.75.
—Sea Island, Mercerized—
—42 in. Nainsook, 12 yards, $4.50.
—*36 in. Nainsook*, 12 yards, $2.25.
—Angelus, soft, durable—
—*45 in. Nainsook*, 12 yards, $4.50.
—Egyptian Nainsook 36 inches wide—at 25c yard.
—Rosemaid Lingerie Cottons of extra fine, long staple Egyptian cotton—only at Bullock's
—*R. Lingerie Stripe*, 39 inches wide—10 yard bolt, $3.50.
—*R. Lingerie Check*—39 inches wide—10 yard bolt, $3.75.
—*R. Nainsook*, 39 inches wide, the 10 yard bolt at $3.75.
—*R. Longcloth*, 36 inches wide, the 10 yard bolt at $2.50.
—*38 in. Sea Island Nainsook*—Fine quality at 35c yard.
—*No. 100 Berkley Cambric*, 25c.
—*No. 60 Berkley Cambric*, 20c.

Among the More Startling Features Will be

—100 bolts 36 in. Longcloth—12-yard bolts $1.25.
—50 bolts Sea Island Nainsook—38 in., 12 yards, $2.75.
—1000 yards of silk finished Batiste, extra wide—48 in. for Lingerie, at 35c yard.

—1000 yards of Crinkle Plisse Crepe, an extra width (36 in.) for underwear at 25c.
—32 in. white Flaxons at 35c—plain or stripes, checks, plaids and fancy seed effects.
—45 in. white Pique skirting at 75c yard.
—40 in. white Voile. A splendid value—25c.

Little Value Volcano Silks 95c

—And that is merely the first price—Other silks will be $1.10, $1.55 and $1.95 yard—

—It's a June Volcano—its mutterings have been heard for some time—by those who were in the secret—and listening—
—But Monday every one can hear—AND SEE—for the eruption will occur sharp at 9 o'clock on Monday morning—
—It will be a spectacular sight—there are so many silks—of so many colors—and so many kinds. ALL good, ALL desirable, ALL so attractively priced.

1500 Yards Gay Silks to Go at 95c yd.

—Including Plain Yo Sans (were ever so much more)—Fancy Taffetas and Satins—Plaids, Stripes and Sports designs; 40 inch Navy Blue Silk Poplins—All at 95c yard—1500 yards—The sky should be illuminated with the fire from this value—95c yd.

Crepe Meteors at $1.55

—are nearly, if not quite, as striking
—40 in. Crepe Meteors in Wistaria, Tan, Taupe, Light Gray and other tones. A value among values—at $1.55 yard.

Crepe de Chine at $1.10

—Today's market would laugh if you suggested such a silk as a possibility at $1.10 yard—
—For Blouses and Underwear. White, Flesh, Pink, Blue, etc. $1.10 yard.

500 Yards of Faille Matinee at $1.55 yd.

—a rare find—the silk of a famous silk maker—ideal for summer—distinctly magnetic in quality and color—Irresistible shadings—500 yards, while it lasts, at $1.55.

40-in. Silk Poplin $1.75

—a fine corded poplin—a beautiful silk for one-piece dresses—and for general wear. Blue, green, other colors, *$1.75*

Silk Shirtings 95c

—32 and 36 inch silk shirtings with neat colored stripes—as pretty for women's blouses as men's shirts—*95c yard.*

—35 inch Black Chiffon Taffeta—Now $1.25 yd.

—36 inch Black Satins of lovely luster—at $1.65

New Arrivals from Fashion's Own Mill
Dress Ginghams 15c Yd.

—for Fashion, even at the expense of her former prime favorites, has pushed Ginghams to the fore—and has used them in some of her most expensive creations—both combined with silks and other materials, and alone—
—Bullock's Gingham Section was fortunate, indeed, to secure

100 Pieces 27 Inch Dress Ginghams

—in very pretty stripes, checks, plaids and plain colors—so that they could be sold at 15c yard—a very low price, for this quality of gingham.

32 in. Zephyr, 20c Yd.
—5000 yards of fresh, bright new Zephyr ginghams to be sold at the old price of 20c yard. New patterns in checks, plaids and plain colors—32 inches wide, 20c yd.

Scotch Ginghams 35c
—the kind that will be seen at country clubs and afternoon affairs this summer. Beautiful plaids, checks, stripes, also plain colors—32 inches wide, at 35c yd. Wash Goods Section. Second Floor.

3600 Yards of 6⅜ Inch Silk Hairbow Ribbon 25c

—Black, white, pink, blue, old rose, navy, red, cardinal, American Beauty shades—
—Not a flimsy quality but a sturdy weight—and a fine luster—
—A close out—that comes to Bullock's most fortunately
—An opportunity that should not be ignored—25c yard
—1st floor.

Clever Reproductions of the Famous
Sheffield Silver Plate

—are being shown, among many other interesting pieces of silverware—in Bullock's Silver Section—
—This Sheffield Plate is in the new hammered designs—very artistic and unusual—certainly most attractive as well as practical for gifts for June Brides—
—The following pieces are all of Hammered Sheffield Plate:

Fruit Baskets $6.50 to $15
Sandwich Trays $6.50 to $10
Cheese Dishes at $10
Gravy Boats at $6.50
Cake Baskets at $12.50
Bread Trays at $5 to $7
Mayonnaise Bowls $6
Baking Dishes with Pyrex inserts $7 to $12.50
Vegetable Dishes $7 and $8
—Silver Section—First Floor.

Special Correspondence Cards and Writing Paper—
900 Boxes Stationery 25c

—splendid fabric finish stock that has been selling for a great deal more—good writing surface
—Two sizes of paper and envelopes—and one size of correspondence cards. Quire Boxes of either at 25c.



Sports Footwear

—Among the new models that are being shown now are—
Tan Calf Sports Boots with white Nubuck tops—at $8—illustrated.
All white Nubuck sports boots with white ivory soles and heels—at $8.
All white duck sports boots with white soles and heels—at $5 and $6.
All brown calf oxford boots with military heels—at $7.
Sports oxfords in white, tan, or combination effects at $6 and $7.
Shoe Section—First Floor.

Bullock's Los Angeles

PENROD AND SAM.—BY BOOTH TARKINGTON.

THE MILITARIST.

PENROD SCHOFIELD, having been "kept in" for the unjust period of twenty minutes after school, emerged to a deserted street. That is, the street was deserted so far as Penrod was concerned. Here and there people were to be seen upon the sidewalks, but they were adults, and they and the shade trees had about the same quality of significance in Penrod's consciousness. Usually he saw grown people in the mass, which is to say, they were virtually invisible to him, though exceptions must be taken in favor of policeman, firemen, street-car conductors, motormen and all other men in any sort of uniform or regalia. But this afternoon none of these met the roving eye, and Penrod set out upon his homeward way wholly dependent upon his own resources.

To one of Penrod's inner texture, a mere unadorned walk from one point to another was intolerable, and he had not gone a block without achieving some slight remedy for the tameness of life. An electric light pole at the corner, invested with powers of observation, might have been surprised to find itself suddenly enacting a pole of dubious honor in improvised melodrama. Penrod, approaching, gave the pole a look of sharp suspicion, then one of conviction: slapped it lightly and contemptuously with his open hand; passed on a few paces, but turned abruptly, and, pointing his right forefinger, uttered the symbolic word, "Bing!"

The plot was somewhat indefinite; yet nothing is more certain than that the electric light pole had first attempted something against him, then growing bitter when slapped, and stealing after him to take him treacherously in the back, had got itself shot through and through by one too old in such warfare to be caught off his guard.

Leaving the body lie where it was, he placed the smoking pistol in a holster in his saddlebow—he had decided he was mounted—and proceeded up the street. At intervals he indulged himself in other encounters, reining in at first suspicion of ambush with a muttered, "Whoa, Charlie!" or "Whoa, Mike!" or even "Whoa, Washington!" for preoccupation with the enemy outweighed attentions to the details of theatrical consistency, though the steed's varying names were at least harmoniously masculine, since a boy, in these creative moments, never rides a mare. And having brought Charlie or Mike or Washington to a standstill, Penrod would draw the sure weapon from its holster and—"Bing! Bing! Bing!"—let them have it.

It is not to be understood that this was a noisy performance, or even an obvious one. It attracted no attention from any pedestrian, and it was to be perceived only that a boy was proceeding up the street at a somewhat irregular gait. Three or four years earlier, when Penrod was 7 or 8, he would have shouted "Bing!" at the top of his voice; he would have galloped openly: all the world might have seen that he bestrode a charger. But a change had come upon him with advancing years. As though the grown people in sight were indeed to him as walking trees, his dramas were accomplished principally by suggestion and symbol. His "Whoas" and "Bings" were delivered in a husky whisper, and his equestrianism was established by action mostly of the mind, the accompanying artistry of the feet being unintelligent to the passer-by.

And yet, though he concealed from observation the stirring little scenes he thus enacted, love of realism was increasing within him. Early childhood is not fastidious about the accessories of its drama—a cane is vividly a gun which may instantly, as vividly, become a horse; but at Penrod's time of life the lath sword is no longer satisfactory. Indeed, he now had a vague sense that weapons of wood were unworthy to the point of being contemptible and ridiculous, and he employed them only when he was alone and unseen. For months a yearning had grown more and more poignant in his vitals, and this yearning was symbolized by one of his most profound secrets. In the inner pocket of his jacket he carried a bit of wood whittled into the distant likeness of a pistol, but not even Sam Williams had seen it. The wooden pistol never knew the light of day; save when Penrod was in solitude; and yet it never left his side except at night, when it was placed under his pillow. Still, it did not satisfy; it was but the token of his yearning and his dream. With all his might and main Penrod longed for one thing beyond all others. He wanted a Real Pistol!

That was natural. Pictures of real pistols being used to magnificently romantic effect were upon almost all the billboards in town, the year round; and as for the "movie" shows, they could not have lived an hour unpistoled. In the drug store, where Penrod bought his candy and soda when he was in funds, he would linger to turn the pages of periodicals whose illustrations were fascinating pistolic. Some of the magazines upon the very library table at home were sprinkled with pictures of people (usually in evening clothes) pointing pistols at other people. Nay, the library board of the town had omitted a "Selected List of Fifteen Books for Boys," and Penrod had read fourteen of them with pleasure, but as the fifteenth contained no weapons in earlier chapters and held forth little prospect of any shooting at all, he abandoned it halfway and read the most sanguinary of the other fourteen over again. So, the daily food of his imagination being gun, what wonder that he thirsted for the Real!

He passed from the sidewalk into his own yard, with a subdued "Bing!" inflicted upon the stolid person of a gatepost, and, entering the house through the kitchen, ceased to bing for a time. However, driven back from the fore part of the house by a dismal sound of callers, he returned to the kitchen and sat down.

"Della," he said to the cook, "do you know what I'd do if you was a crook and I had my ottomatic with me?"

Della was industrious and preoccupied. "If I was a cook!" she repeated ignorantly, and with no cordiality. "Well, I am a cook. I'm a-cookin' right now. Either g'wan in the house y'b'long, or git out in th' yard!"

Penrod chose the latter, and betook himself slowly to the back fence, where he was greeted in a boisterous manner by his wistful little old dog Duke, returning from some affair of his own in the alley.

"Get down!" said Penrod coldly, and bestowed a spiritless "Bing!" upon him.

At this moment a shout was heard from the alley, "Yay, Penrod!" and the sandy head of Comrade Sam Williams appeared above the fence.

"Come on over," said Penrod.

As Sam obediently climbed the fence the little old dog Duke moved slowly away, but presently, glancing backing over his shoulder and seeing the two boys standing together, he broke into a trot and disappeared round a corner of the house. He was a dog of long and enlightening experience; and he made it clear that the conjunction of Penrod and Sam portended events which, from his point of view, might be unfortunate. Duke had a forgiving disposition, but he also possessed a melancholy wisdom. In the company of Penrod or Sam, alone, affection often caused him to linger, albeit with a little pessimism, but when he saw them together he invariably withdrew in as unobtrusive a manner as haste would allow.

"What you doin'?" Sam asked.

"Nothin'. What you?"

"I'll show you if you'll come over to our house," said Sam, who was wearing an important and secretive expression.

"What for?" Penrod showed little interest.

"Well, I said I'd show you if you came on over, didn't I?"

"But you haven't got anything I can have it when I get through, can't you? Here's how I do: I'm comin' along after dark, just walkin' along this way—like this—look, Sam!"

Penrod, suiting the action to the word, walked to the other end of the room, swinging the revolver at his side with affected carelessness.

"I'm just walkin' along like this, and first I don't see you," continued the actor. "Then I kind of get a notion sumpthing wrong's liable to happen, so I—— No!" He interrupted himself abruptly. "No; that isn't it. You wouldn't notice that I had my good ole revolver with me. You wouldn't think I had one, because it'd be under my coat like this, and you wouldn't see it." Penrod stuck the muzzle of the pistol into the waistband of his knickerbockers at the left side and, buttoning his jacket, sustained the weapon in concealment by pressure of his elbow. "So you think I haven't got any; you think I'm just a man comin' along, and so you——"

Sam advanced. "Well, you've had your turn," he said. "Now, it's mine. I'm going to show you how I——"

"Watch me, can't you?" Penrod wailed. "I haven't showed you how I do, have I? My goodness! Can't you watch me a minute?"

"I have been! You said yourself it'd be my turn soon as you——"

"My goodness! Let me have a chance, can't you?" Penrod retreated to the wall, turning his right side toward Sam and keeping the revolver still protected under his coat. "I got to have my turn first, haven't I?"

"Well, yours is over long ago."

"It isn't either! I——"

"Anyway," said Sam decidedly, clutching him by the right shoulder and endeavoring to reach his left side—"anyway, I'm going to have it now."

"You said I could have my turn out!" Penrod, carried away by indignation, raised his voice.

"I did not!" Sam, likewise lost to caution, asserted his denial loudly.

"You did, too."

"You said——"

"I never said anything!"

"You said—— Quit that!"

"Boys!" Mrs. Williams, Sam's mother, opened the door of the room and stood upon the threshold. The scuffling of Sam and Penrod ceased instantly, and they stood hushed and stricken, while fear fell upon them. "Boys, you weren't quarreling, were you?"

"Ma'am?" said Sam.

"Were you quarreling with Penrod?"

"No, ma'am," answered Sam in a small voice.

"It sounded like it. What was the matter?"

Both boys returned her curious glance with meekness. They were summoning their faculties—which were needed. Indeed, these are the crises which prepare a boy for the business difficulties of his later life. Penrod, with the huge weapon beneath his jacket, insecurely supported by an elbow and by a waistband which he instantly began to distrust, experienced distressful sensations similar to those of the owner of too heavily insured property carrying a gasoline can under his overcoat and detained for conversation by a policeman. And if, in the coming years, it was to be Penrod's lot to find himself in that precise situation, no doubt he would be the better prepared for it on account of this present afternoon's experience under the scalding eye of Mrs. Williams. It should be added that Mrs. Williams's eye was awful to the imagination only. It was a gentle eye and but mildly curious, having no remote suspicion of the dreadful truth, for Sam had backed upon the chest of drawers and closed the damnatory open one with the calves of his legs.

Sam, not bearing the fatal evidence upon his person, was in a better state than Penrod, though when boys fall into the stillness now assumed by these two it should be understood that they are suffering. Penrod, in fact, was the prey to apprehension so keen that the actual pit of his stomach was cold.

Being the actual custodian of the crime, he understood that his case was several degrees more serious than that of Sam, who, in the event of detection would be convicted as only an accessory. It was a lesson, and Penrod already repented his selfishness in not allowing Sam to show how he did, first.

"You're sure you weren't quarreling, Sam?" said Mrs. Williams.

"No, ma'am; we were just talking."

Still she seemed dimly uneasy, and her eye swung to Penrod.

"What were you and Sam talking about, Penrod?"

"Ma'am?"

"What were you talking about?"

Penrod gulped invisibly.

"Well," he murmured, "it wasn't much. Different things."

"What things."

"Oh, just sumpthing. Different things."

"I'm glad you weren't quarreling," said Mrs. Williams, reassured by this reply, which, though somewhat baffling, was thoroughly familiar to her ear. "Now, if you'll come downstairs, I'll give you each one cookie and no more, so your appetites won't be spoiled for your dinners."

She stood, evidently expecting them to precede her. To linger might renew vague suspicion, causing it to become more definite; and boys preserve themselves from moment to moment, not often attempting to secure the future. Consequently, the apprehensive Sam and the unfortunate Penrod (with the monstrous implement bulking against his ribs) walked out of the room and down the stairs, their countenances indicating an interior condition of solemnity. And a curious shade of behavior might have here interested a criminologist. Penrod endeavored to keep as close to Sam as possible, like a lonely person seeking company, while, on the other hand, Sam kept moving away from Penrod, seeming to desire an appearance of aloofness.

"Go into the library, boys," said Mrs. Williams, as the three reached the foot of the stairs. "I'll bring you your cookies. Papa's in there."

Under her eye the two entered the library, to find Mr. Williams reading his evening paper. He looked up pleasantly, but it seemed to Penrod that he had an ominous and penetrating expression.

"What have you been up to, you boys?" inquired this enemy.

"Nothing," said Sam. "Different things."

"What like."

"Oh, just different things."

Mr. Williams nodded; then his glance rested casually upon Penrod.

"What's the matter with your arm, Penrod?"

Penrod became paler and Sam withdrew from him almost conspicuously.

"Sir?"

"I said, what's the matter with your arm?"

"Which one?" Penrod quavered.

"Your left. You seem to be holding it in an unnatural position. Have you hurt it?"

Penrod swallowed. "Yes, sir. A boy bit me—I mean a dog—a dog bit me."

Mr. Williams murmured sympathetically: "That's too bad! Where did he bite you?"

"On the—right on the elbow."

"Good gracious! Perhaps you ought to have it cauterized."

"Sir?"

"Did you have a doctor look at it?"

"No, sir. My mother put some stuff from the drug store on it."

"Oh, I see. Probably it's all right, then."

"Yes, sir." Penrod drew breath more freely, and accepted the warm cookie Mrs. Williams brought him. He ate it without relish.

"You can have only one apiece," she said. "It's too near dinner time. You needn't beg for any more, because you can't have 'em."

They were good about that; they were in no frame of digestion for cookies.

"Was it your own dog that bit you?" Mr. Williams inquired.

"Sir? No, sir. It wasn't Duke."

"Penrod!" Mrs. Williams exclaimed. "When did it happen?"

"I don't remember just when," he answered feebly. "I guess it was day before yesterday."

"Gracious! How did it——"

"He—he just came up and bit me."

"Why, that's terrible! It might be dangerous for other children," said Mrs. Williams, with a solicitous glance at Sam. "Don't you know whom he belongs to?"

"No'm. It was just a dog."

"You poor boy! Your mother must have been dreadfully frightened when you came home and she saw——"

She was interrupted by the entrance of a middle-aged colored woman. "Mis' Williams," she began, and then, as she caught sight of Penrod, she addressed him directly. "You' ma telefoam if you here, send you home right away, 'cause they waitin' dinner on you."

"Run along, then," said Mrs. Williams, patting the visitor lightly upon his shoulder; and she accompanied him to the front door. "Tell your mother I'm so sorry about your getting bitten, and you must take good care of it, Penrod."

"Yes'm."

Penrod lingered helplessly outside the doorway, looking at Sam, who stood partially obscured in the hall behind Mrs. Williams. Penrod's eyes, with a veiled scrutiny, conveyed a pleading for help as well as a horror of the position in which he found himself. Sam, however, pale and determined, seemed to have assumed a stony attitude of detachment, as if it were well understood between them that his own comparative innocence was established, and that whatever catastrophe ensued Penrod had brought it on, and must bear the brunt of it alone.

"Well, you'd better run along, since they're waiting for you at home," said Mrs. Williams, closing the door. "Good night, Penrod."

. . . Ten minutes later Penrod took his place at his own dinner table, somewhat breathless but with an expression of perfect composure.

"Can't you ever come home without being telephoned for?" demanded his father.

"Yes, sir." And Penrod added reproachfully, placing the blame upon members of Mr. Schofield's own class, "Sam's mother and father kept me, or I'd been home long ago. They would keep on talkin', and I guess I had to be polite, didn't I?"

His left arm was as free as his right; there was no dreadful bulk beneath his jacket, and at Penrod's age the future is too far away to be worried about. The difference between temporary security and permanent security is left for grown people. To Penrod, security was security, and before his dinner was half eaten his spirit had become fairly serene.

Nevertheless, when he entered the empty carriage-house of the stable, on his return from school the next afternoon, his expression was not altogether without apprehension, and he stood in the doorway looking well about him before he lifted a loosened plank in the flooring and took from beneath it the grand old weapon of the Williams family. Not did his eye lighten with any pleasurable excitement as he sat himself down in a shadowy corner and began some sketchy experiments with the mechanism. The allure of first sight was gone. In Mr. Williams' bedchamber, Sam clamoring for possession, it had seemed to Penrod that nothing in the world was so desirable as to have that revolver in his own hands—it was his dream come true. But, for reasons not definitely known to him, the charm had departed; he turned the cylinder gingerly, almost with distaste; and slowly there stole over him a feeling that there was something repellent and threatening in the heavy blue steel.

Thus does the long-dreamed Real misbehave—not only for Penrod!

More out of a sense of duty to bingism in general than for any other reason, he pointed the revolver at the lawn-mower, and gloomily murmured, "Bing!"

Simultaneously, a low and cautious voice sounded from the yard outside. "Yay, Penrod!" and Sam Williams darkened the doorway, his eye falling instantly upon the weapon in his friend's hand. Sam seemed relieved to see it.

"You didn't get caught with it, did you?" he said hastily.

Penrod shook his head, rising.

"I guess not! I guess I got some brains around me," he added, inspired by Sam's presence to assume a slight swagger. "They'd have to get up pretty early to find any good ole revolaver, once I got my hands on it!"

"I guess we can keep it, all right," Sam said confidentially. "Because this morning papa was putting on his winter underclothes and he found it wasn't there, and they looked all over and everywhere, and he was pretty mad, and said he knew it was those cheap plumbers stole it that mamma got instead of the regular plumbers he always used to have, and he said there wasn't any chance ever gettin' it back, 'cause you couldn't tell which one took it and they'd all swear it wasn't them. So it looks like we could keep it for our revolaver, Penrod, don't it? I'll give you half of it."

Penrod affected some enthusiasm. "Sam, we'll keep it out here in the stable."

"Yes, and we'll go huntin' with it. We'll do lots of things with it!" But Sam made no effort to take it, and neither boy seemed to feel yesterday's necessity to show the other how he did. "Wait till next Fourth o' July!" Sam continued. "Oh, oh! Look out!"

This incited a genuine spark from Penrod.

"Fourth o' July! I guess she'll be a little better than any firecrackers! Just a little 'Bing! Bing! Bing!' she'll be goin', 'Bing! Bing! Bing!'"

The suggestion of noise stirred his comrade. "I'll bet she'll go off louder'n that time the gas-works blew up! I wouldn't be afraid to shoot her off any time."

"I bet you would," said Penrod. "You aren't used to revolavers the way I——"

"You aren't, either!" Sam exclaimed promptly. "I wouldn't be any more afraid to shoot her off than you would."

"You would, too!"

"I would not!"

"Well, let's see you then; you talk so much!" And Penrod handed the weapon scornfully to Sam, who at once became less self-assertive.

"I'd shoot her off in a minute," Sam said, "only it might break sumpthing if it hit it."

"Hold her up in the air, then. It can't hurt the roof, can it?"

Sam, with a desperate expression, lifted the revolver at arm's length. Both boys turned away their heads, and Penrod put his fingers in his ears—but nothing happened. "What's the matter?" he demanded. "Why don't you go on if you're goin' to?"

Sam lowered his arm. "I guess I didn't have her cocked," he said apologetically, whereupon Penrod loudly jeered.

"Tryin' to shoot a revolaver and didn't know enough to cock her! If I didn't know any more about revolavers than that, I'd——"

"There!" Sam exclaimed, managing to draw back the hammer until two chilling clicks warranted his opinion that the pistol was now ready to perform its office. "I guess she'll do all right to suit you this time!"

"Well, why'n't you go ahead, then; you know so much!" And as Sam raised his arm, Penrod again turned away his head and placed his forefingers in his ears.

A pause followed.

"Why'n't you go ahead?"

Penrod, after waiting in keen suspense, turned to behold his friend standing with his right arm above his head, his left hand over his left ear, and both eyes closed.

"I can't pull the trigger," said Sam indistinctly, his face convulsed as in sympathy with the great muscular efforts of other parts of his body. "She won't pull!"

"She won't?" Penrod remarked with scorn. "I'll bet I could pull her."

Sam promptly opened his eyes and handed the weapon to Penrod.

"All right," he said, with surprising and unusual mildness. "You try her, then."

Inwardly discomfited to a disagreeable extent, Penrod attempted to talk his own misgivings out of countenance.

"Poor 'ittle baby!" he said, swinging the pistol at his side with a fair pretense of careless ease. "Ain't even strong enough to pull a trigger! Poor 'ittle baby! Well, if you can't even do that much, you better watch me while I——"

"Well," said Sam reasonably, "why don't you go on and do it then?"

"Well, I am goin' to, ain't I?"

"Well, then, why don't you?"

"Oh, I'll do it fast enough to suit you, I guess." Penrod retorted, swinging the big revolver up a little higher than his shoulder and pointint it in the direction of the double doors, which opened upon the alley. "You better run, Sam," he jeered. "You'll be pretty scared when I shoot her off, I guess."

"Well, why don't you see if I will? I bet you're afraid yourself."

"Oh, I am, am I?" said Penrod, in a reckless voice—and his finger touched the trigger. It seemed to him that his finger no more than touched it; perhaps he had been reassured by Sam's assertion that the trigger was difficult. His intentions must remain in doubt, and probably Penrod himself was not certain of them; but one thing comes to the surface as entirely definite—that trigger was not so hard to pull as Sam said it was.

Bang! Wh-a-a-ack! A shattering report split the air of the stable, and there was an orifice of remarkable diameter in the alley door. With those phenomena, three yells, expressing excitement of different kinds, were almost simultaneous—two from within the stable and the third from a point in the alley about eleven inches lower than the orifice just constructed in the planking of the door. This third point, roughly speaking, was the open mouth of a gayly dressed young colored man whose attention as he strolled, had been thus violently distracted from some mental computations he was making in numbers, including, particularly, those symbols of ectasy or woe, as the case might be, seven and eleven. His eye at once perceived the orifice on a line enervatingly little above the top of his head; and, although he had not supposed himself so well known in this neighborhood, he was aware that here and there, possessances of whom some sudden plimentary action might be as natural and characteristic immediate procedure was to trate himself flat upon the against the stable doors.

In so doing, his shoulder brusquely in contact with them, which happened to fastened, and it swung open, ting to his gaze two startled boys, one of them holding mous pistol and both stari in stupor of ultimate horror to the glassy eyes of Sam, the stratagem of the colored man thus dropping disclosed, with awful cu slaughtered body.

This dreadful thing pulled upon its elbows and looked and there followed a moment—a tableau of petrifaction, for both boys turned to have fled, shrieking, but spoke:

" Af's a nice business!" reproachfully. "Nice business blow a man's head off!"

Penrod was unable to Sam managed to summon ulous semblance of a voice.

"Where—where did it hi he gasped.

"Nemmine anything 'bout it hit me," the young colo returned, dusting his knees as he rose. "I want to what kine o' whits boys you is—man can't walk 'thout you blowin' his head entered the stable and, with dignation surely justified, pistol from the slump, cold Penrod. "Whose gun you with? Where you git 'at gun?"

"It's ours," quavered belongs to us."

"Then you' pa ought 'rested," said the young man. "Lettin' boys play wi He examined the revolver interest in which there appear symptoms of a appreciation. "My goo like 'ess blow a team o' a brick house! Look at With his right hand he tw a manner most dexterous prising; then suddenly severe. "You white boy, he said. "If I went an ought to did, I'd march 'is stable, git a policeman him 'rest you an' take you jail. 'At's what you need man's head off! Listen goin' take 'ess gun an' away where you can't harm with her. I'm goin' way off in the woods an' away where can't nobody an' go blowin' man's head her. 'At's what I'm goin' placing the revolver inside as inconspicuously as proceeded to the open door the alley, where he turned final word. "I let you off time," he said, "but listen, listen, white boy: you you' pa. I ain' goin' tell you ain' goin' tell him, know where gun gone, you lost' her."

He disappeared rapidly.

Sam Williams, swallowed tinuously, presently walked alley door, and remarked voice, "I'm sick at my He paused, then added cidedly: "I'm goin' home. I've stood about enough here for one day!" And last glance upon his friend now sitting dumbly upon the exact spot where he to fire the dreadful shot, slowly away.

The early shades of evening were falling when emerged from the stable; ter light might have discl shrewd eye some Indiscr here was a boy who had tremely, if temporarily, ill. to the cistern, and, after glance round the reasons son, lifted the iron cover. took from the inner pocket jacket an object which he listlessly into the water; bit of wood, whittled to the of a pistol. And though moved not, nor any sound from his vocal organs words formed. They were in the person of Penrod almost from the slowly profundities of his stomach words concerned firearms were:

"Wish I'd never seen want to see one again!"

Of course Penrod had knowing that, as regards general, several of the grained old gentlemen were at that very moment the same state of mind.

[Copyright, 1917, by the Wheeler

A Modern Verse.

[Roscoe Gilmore Stott, Magazine:] It was such has been the undoing of goods alike. Even High many a rare deity to charm of such a picture.

I came upon her unaware, dainty, uncovered foot water and then withdrew Another dainty foot withdrawing. Her rounded gleamed in the sunlight head tilted back with the abandon of the some wood nymph. Her beautiful swayed and her rosy toyed with the ripples in her. Then she raised her head and stood—a glorious of glorious marble.

Suddenly she turned and beheld me. A smile half oval face. Her arms seemed stretch to mine. I felt the ing—invisible and irresistible some lovelorn mermaid, enamored love to the warm winds that her desolate reef. The abandon of her hair—the her wistful eyes—the quivering pling at her knees—the that comes only to the child ture—all fascinated me; motionless.

There was no drapery, no fear. Here at last was fect type of Eden's child imitator of the first woman haps my gaze was too bold haps she saw in me the tions of the old Adam. glided to her velvet eyes slowly down a cheek of pure tour. Then her red lips I heard her speak:

"Daddy, I want some

When Daughter Cooks.

Mme. Louzant: Mary, kitchen! Every pot, pan is soiled; the table looks day after a cyclone! What been doing?

Mary: Well, ma'am, be my fault. The young just been showing me how a pertator at their cooking

Safety First.

[Chicago Herald:] baby has your hair, the new nurse, looking her mistress.

"Gracious!" exclaimed glancing up from the into the nursery and

THE STARR PHONOGRAPH



Enjoy a Demonstration of the Starr Phonograph in Your Home

IF you cannot conveniently come to our store to hear the Starr Phonograph, let us bring the Starr to you—let us prove to you in the quiet of your own home that the Starr Phonograph is pre-eminent in tone and reproducing power. No cost or obligation for a demonstration.

The Starr Piano Company
Factory Salesrooms
628-630-632 So. Hill St.

The Wedding Gift

Thoroughly excellent—this fitly expresses the gift suggestions which you may find at Brock & Company,—most of them are to be found only here. First in importance, perhaps, are the patterns in table silver—exclusive and beautiful. We register every pattern, every piece—even the style of the engraving is kept uniform so that the recipient may have a complete set—easily added to.

Tiffany bronzes, Rookwood Potteries and Favrile Glass—three gift suggestions.

Brock and Company
THE HOUSE OF PERFECT DIAMONDS
437-439-441 BROADWAY

Easy $70 Terms Easy $90 Terms Easy $175 Terms

Two Reasons Why The Brunswick Phonograph Is Supreme!

REASON NO. 1 is that the BRUNSWICK PHONOGRAPH plays any record of any make. For this reason it is the choice of the music-lover who wants to hear all the great singers and players and who does not want to be restricted to the records made by one or two concerns. Thus the BRUNSWICK is "All Phonographs in One."

REASON NO. 2 is that the BRUNSWICK PHONOGRAPH plays all talking machine records better than has ever been done before. The hidden beauties of every record, frequently lost when played on ordinary machines, are brought out in the most exquisite manner through the "True to Nature" tone devices.

Hear the Brunswick Phonograph play your favorite record at this store — you will enjoy it.

Pease Bros
FURNITURE CO.
640-646 Hill St.

Brunswick Phonographs may be purchased on very liberal terms. Prices $70.00 to $175.00.

berhood, he was aware that he di here and there, possess ances of whom some such rudimentary action might be es as natural and characteristic. immediate procedure was to p trate himself flat upon the against the stable doors.

In so doing, his shoulders brusquely in contact with them, which happened to be fastened, and it swung open, ing to his gaze two stark-white boys, one of them holding an mous pistol and both staring in stupor of ultimate horror, to the gleamy eyes of Penrod Sam, the stratagem of the colored man, thus dropping to disclosed, with awful certainty, slaughtered body.

This dreadful thing raised upon its elbows and looked at and there followed a motionless moment—a tableau of brief tion, for both boys turned and have fled, shrieking, but the spoke:

"At's a nice business!" it said reproachfully. "Nice business! blow a man's head off!"

Penrod was unable to speak; Sam managed to summon the ghost semblance of a voice.

"Where—where did it hit you?" he gasped.

"Nemmine anything 'bout it hit me," the young colored returned, dusting his breast knees as he rose. "I want to what kine o' white boys you is—man can't walk 'long 'thout you blowin' his head off!" entered the stable and, with a dignation surely justified, took pistol from the limp, cold hand Penrod. "Whose gun you got with? Where you git 'at gun?"

"It's ours," quavered Sam. "It belongs to us."

"Then you' pa ought to whupped," said the young man. "Lettin' boys play with pistols! He examined the revolver with interest in which there began to appear symptoms of a pleasing appreciation. "My goo'ness! like 'is blow a team o'steers th brick house! Look at 'at pis With his right hand he twirled it a manner most dexterous and surprising; then suddenly he became severe. "You white boy, listen to me," he said. "If I went an did what I ought to did, I'd march straight to the stable, git a policeman, an' him 'rest you an' take you to jail. 'At's what you need—blow man's head off! Listen me: I goin' take 'is gun an' th'ow it away where you can't do no harm with her. I'm goin' take it way off in the woods an' th'ow it away! I'm goin' where nobody can't go blowin' man's head off with her.—'At's what I'm goin' do!" In placing the revolver inside his coat as inconspicuously as possible, he proceeded to the open door and down the alley, where he turned his final word. "I let you off 'is time," he said, "but listen me: listen, white boy: you bet' not tell you' pa. I ain' goin' tell him. He know where gun gone, you tell you los' her."

He disappeared rapidly.

Sam Williams, swallowing repeatedly, presently walked to the alley door, and remarked in a small voice, "I'm sick at my stomach." He paused, then added more decidedly: "I'm goin' home. I've stood about enough here for one day!" And bestowing a last glance upon his friend, who now sitting dumbly upon the floor in the exact spot where he had chosen to fire the dreadful shot, Sam went slowly away.

The early shades of autumn evening were falling when Penrod emerged from the stable; and a flutter light might have discerned a shrewd eye some inches above where was a boy who had been tremely, if temporarily, ill. He to the cistern, and, after a glance round the reassuring horizon, lifted the iron cover. Then took from the inner pocket of jacket an object which he fondlessly into the water; it was bit of wood, whittled to the of a pistol. And though his moved not, nor any sound from his vocal organs, yet words formed. They were no in the person of Penrod they almost from the slowly convulsed profundities of his stomach. words concerned firearms, and were:

"Wish I'd never seen one! want to see one again!"

Of course Penrod had no knowing that, as regards bingo general, several of the most guished old gentlemen in were at that very moment in the same state of mind.

[Copyright, 1917, by the Wheeler Syndicate, Inc.]

A Modern Venus.

[Roscoe Gilmore Stott, in Cosmopolitan Magazine:] It was such a scene has been the undoing of humans gods alike. Even High Olympus many a rare deity to the charm of such a picture.

I came upon her unawares, dainty, uncovered foot touched water and then withdrew again. Another dainty foot and ankle withdrawing. Her rounded gleamed in the sunlight and head tilted back with the abandon of the some coy, wood nymph. Her beautiful swayed and her rosy fingers toyed with the ripples in front her. Then she raised her head and stood—a gleaming statue of glorious marble.

Suddenly she turned about and beheld me. A smile half lighted her oval face. Her arms seemed to stretch to mine. I felt the beckoning—invisible and irresistible—as some lovelorn mermaid, singing love to the warm winds that fanned her desolate reef. The color abandon of her hair—the shy, her wistful eyes—the slight pling at her knees—the feeling that comes only to the child of ture—all fascinated me; half motionless.

There was no drapery, no pre no fear. Here at last was the fect type of Eden's offspring—no imitator of the first woman. haps my gaze was too intent; haps she saw in me the qualities of the old Adam. Then she gilded to her velvet eyes and slowly down a cheek of perfect tour. Then her red lips parted I heard her speak:

"Daddy, I want some soap!"

When Daughter Cooks.

Mme. Lousant: Mary, what kitchen! Every pot, pan and is soiled; the table looks like day after a cyclone! What have been doing?

Mary: Well, ma'am, bless me be my faith. The young lady just been showing me how they a pertater at their cooking school.

Safety First.

[Chicago Herald:] "That baby has your hair, ma'am," the new nurse, looking pleasantly her mistress.

"Gracious!" exclaimed the glancing up from the novel into the nursery and take it from her. She will rush it

THE WAR'S DIET LESSON —KNOW YOURSELF.

Scientific Co-operation is Now So Efficient That We May Pluck the Jewel of Health from the Adversities of Food Restriction.

BY J. MADISON TAYLOR, M.D., Professor of Applied Therapeutics, Medical Department, Temple University.

NO ONE will deny that, as a people, we regard this as a season of adversity in respect to the daily problem of getting enough to eat, and it is but cold comfort to assert that our circumstances are liable to be more adverse before they become less. But if they serve the earnest purpose of enabling any considerable quota among us to pluck the jewel of health out of the food restrictions we deplore, our dietary afflictions may not be in a state quite so lamentable as they seem.

If the average American who, when he does not overeat throughout the range of his food supply is inclined to go to excess in one or more particulars, will only try to rectify the beam in his own dietary eye before protesting against some fault or other that he detects in the blurred eyes of the nation's official food regulators, a situation unfortunate in the future can be wholly avoided. Both sides in Europe afford us instructive object lessons for our behoof.

There is absolutely no question but that the German people, up to the time where deprivation of the essential food elements definitely began, were benefited, by and largely, through the compulsory adjustment, to a basis more symmetrical than obtained in peace time, of their appetite to their actual food needs between these actual food needs simply have to be adjusted to the available food supplies. There is little doubt that many classes among the population of Great Britain today would be benefited in health by some genuine restriction of the food intakes in which they indulge. Recent reports from London show that afternoon tea is still regarded as an indispensable fourth meal—one more than we, as a people, habitually consume and not warranted, even under the present climatic conditions, in view of the almost necessity for food regulation repeatedly and anxiously emphasized by the British government. Even the Germans, they were accustomed to enjoy as many as five distinct repasts during the twenty-four hours; the marvel is, not that they are surviving the food limitations imposed upon them by the Allied blockade, but that they had stomachs worth using before it came.

One of the most valuable lessons of this war is its direction of American attention to the plain and unpleasant fact that some measure of food limitation is required here. We must recognize our own needs as individuals; and the individual's needs vary according to several individual factors, such as: First, age; second, size; third, nature and quality of work performed, whether sedentary, active or laborious; fourth, conditions under which the individual lives, involving income, tastes, habits and other details of environment.

Here, at first glance of the great variety of factors bearing upon every individual regime, it becomes apparent that not all of us are qualified to decide for ourselves just what our food intakes ought to be. We must learn them, partly through counsel from those possessing expert knowledge and partly through counsel with our own best selves.

It will not be amiss, at this time, for every household to have a little, sensible confab with the family doctor, who is the one handy authority on the dietary requirements of all the individuals concerned.

Modern science, however, is in position to offer further and more dependable help. For some time past the hospitals of large American cities have been in course of organization on a co-operative basis, as have also physicians of the better class everywhere, for the collective study of medical problems applying to individual cases. Among all of these men it is recognized that nothing is more important than the subject of food, dietetics and metabolism—which includes the whole problem of food intake and energy output for our population. There are probably few localities where the family physician lacks now the co-operative facilities needed for a correct, thorough, scientific and practical study of every individual problem in his practice. It is his duty, as well as the duty of the head of every family, especially at this time, and under the pressure of existing circumstances, to take advantage of those facilities. The expense need not be prohibitive, or even large. A few extra dollars, spent now for some real skill and research in the planning of the table in true accord with the individual needs of any family, must mean hundreds gained in efficiency, health, and even money—through direct economies and an all around increase of earning capacity—in the present and the future.

THE RELIGIOUS RAMBLER.

Patriotic Work Planned for Endeavorers who Stay at Home. Marshaling Millions of Young People for the Increase of Food Products—Young Men for Army and Navy—Societies will Provide Special Religious Aids for Enlisted Men—New York Convention Cancelled.

ABILITY to seize the opportune moment for directing the activities of a large number of persons into important new channels means leadership, then Rev. Francis E. Clark, founder and president of the Christian Endeavor Society, is a real leader. With several million enthusiastic young men and women enrolled in the organization, he has a unique place of power. He has utilized it by proposing that all Endeavorers who cannot serve in active military or naval service under the flag, should be enrolled in the "Christian Endeavor Army of Production and Food Conservation" as a pledge-signing movement. Christian Endeavor has offered its members a special pledge for this work, as follows:

ENLISTMENT PLEDGE.

"In view of the need of my country and the world, I will cultivate a piece of land of —— square feet, raising such vegetables, grains and fruits as I can best produce. I will keep account of the crops raised and their value, and will report same to the United Society of Christian Endeavor between November 1 and December 1, 1917.

"I will endeavor to practice strict thrift and economy, wasting no time and saving what I can, on seeds and food supplies, that the world need may have more."

Hundreds of prizes, ranging from $10 to $1, are offered for the persons who secure the largest financial results. Some prizes are offered to produce raised on an acre—or for that raised on 400 square feet of ground.

ENDEAVOR WITH A HOE.

The cool and hearty response has followed this proposal of Dr. Clark. President Wilson has written in commendation, as has also Secretary of Agriculture, and other public men. State and colleges of the elaborately-organized Christian Endeavor movement have taken up the idea heartily, individual pledge-signers already enrolling. Dr. Clark himself became a "garden patriot," at Montmore Beach, Cape Cod, and Dr. Clark has likewise.

President Wilson's letter, which was published in the Christian Endeavor World, is as follows:

"I have your letter of April 18. I am glad to commend your efforts to increase the food production of the nation. The Endeavorers can be of real assistance not only in increasing production, but also in relieving the farmers during the harvest season to harvest their crops. I suppose that your call will meet with a hearty response.

"I trust that it not be well for you to issue a statement calling attention to the State agricultural agents who are actively promoting such work throughout the country? The names and addresses of these persons may be learned through the agricultural colleges. They will be glad to give assistance in their respective districts.

"Cordially and sincerely yours."

What significance attaches itself to this Christian Endeavor movement for food production and conservation? Because the organization is not only widespread, reaching into every part of the land, rural as well as metropolitan, but it is made up of members who have the prime of enthusiasm, and physically equipped to do labor of the sort indicated. So, while tens of thousands of Endeavorers will carry guns, an even greater service in the national crisis will be rendered by this reserve army which will carry hoes and spades and rakes.

LINING UP THE WORLD.

The scheme, like the organization, is international in its scope. This means that it will carry the message of food conservation, with the drive of the religious impulse behind it, into Canada, Great Britain, Australasia, Scandinavia, and the Orient. Thus it becomes one added tie to intensify the solidarity and interdependence of nations.

Incidentally, this movement for garden patriotism is doing more to promote the simple life, and to preach the gospel of out-of-door exercise, than all the literary propaganda that has been conducted through the years.

Nobody may predict results as yet, but it is worth while to recall that it was Dr. Clark and Christian Endeavor that inaugurated the Christian citizenship movement which has had such notable consequences. It was also Dr. Clark who gave to the endeavorers a few years ago the slogan, "A saloonless nation by 1920." At the time that prospect seemed "an irridescent dream," but now nothing is likeller. All the force of the Christian Endeavor movement has been put solidly behind the effort to eradicate the liquor business, especially during the war.

WORKING FOR SOLDIERS.

Mobility is a characteristic of the Young People's Society of Christian Endeavor. It is possible to get quick action from them, partly because of their youth and impetuous temperament, and partly, also, because the weekly meetings make prompt action easy. Young people are not as committed to routine, and not as bound up with many engagements as their elders.

So the Texas Endeavorers were first into action when the troops were called to the Mexican border. They held religious meetings among them, gave entertainments, provided games and comforts, and in various ways put the touch of fellowship and good will and home and Christian influence upon the men at the front.

Great numbers of the soldiers are members of the Christian Endeavor Society, and special efforts are made to keep these young men in touch with their home societies. Some of the enthusiastic ones gather the soldiers themselves into regimental societies.

Many of the American warships also contain Christian Endeavor organizations. There is a special department for this work, and it is called "floating endeavor." Countless "comfort bags" have been sent to the men aboard ship by Christian Endeavor societies, and in port cities the local endeavorers hold meetings weekly on both naval and mercantile vessels.

For many months plans had been under way for a great international Christian Endeavor convention in New York City this summer. It was expected that this would be the largest of the great Christian Endeavor conventions for many years past. With America's entry into the war this convention was cancelled. The national officers felt that the money and time and interest of the endeavorers was definitely needed in patriotic service.

How squarely the religious forces of the country are behind the nation in the present conflict is scarcely realized by the general public. It means, for one thing, that the war will be maintained on the high plane of Christian altruism and idealism.

THE RELIGIOUS RAMBLER.

FRIENDSHIP OF JAPAN GROWING.

During the Past Six Months America has Fairly Rushed Forward in the Good Graces of the People of Faraway Nippon.

TOKIO (Japan) May 28.—[To the Editor of The Times:] A new Japan is being born. It is one of the miracles of the world war, like Russia's regeneration. The Terauchi government is a striking phase of the change. When Viscount Kato, Marquis Okuma's lieutenant, wrecked his party on the Gibraltar of China's everlasting patience, it was not the republic's diplomacy that was responsible. The new spirit evoked by the European struggle for democracy and international square dealing was the current that dashed his ship to pieces. His notorious demands simply did not 'jibe with the new world sentiment that had come to animate the Allies. Why Kato, heir to Marquis Okuma's leadership of Japan's democracy, did not sense this is one of the unsolved mysteries of Far East statecraft.

A second wonder equally inscrutable is Gen. Count Terauchi's clear intuition of what Viscount Kato utterly failed to see. Americans, familiar with Japan, trembled for China when the iron hand which had ruled Korea so inflexibly and in the main so justly, gripped the helm. But the man of war proved himself a man of statesmanlike vision. He saw that Japan was transforming China into her most implacable foe and that the leadership in Asia which his nation had been craving and dreaming about for a half-century was possible only along the road of friendly service. Even India, whose good opinion Japan has sedulously cultivated, was growling at the dog-in-the-manger spirit of Kato's demands. Doubtless also from both Britain and America, gentle intimations reached the Japanese government that this truculent holding up of the young republic was likely to make trouble. Moreover, Terauchi's repudiation of Kato's foreign policy voiced the conscience of his nation, though the yellow press and jingoes howled. This showed him to be a shrewd interpreter of the mind of his people.

The most notable movement in the Far East since this warrior became Premier has been the changing attitude of Japan towards America. No man on earth is so quick to sense the mind of the other fellow and re-echo appropriately as the Japanese. When, therefore, America's prejudice against Japan began to wane, like bell to push button this nation responded in harmony. Probably no people ever tried more conscientiously or honestly to win another's friendship than these earnest Far Eastern folk have done during the past seven years. Did America dread an influx of Japanese laborers? Presto, the exit from the Rising Sun land shut inexorably and in the years since the gentlemen's agreement was made, not an immigrant, undesired by Uncle Sam, has gotten through. Were the prejudices of California stirred by the queer customs of the little brown men? A stream of lecturers, each bearing a name known throughout the empire, crossed the Pacific and dinned the gospel, "learn American ways," into the hearts of their countrymen. Was the chorus, "Japanese never can amalgamate" re-echoed by the yellow press? It was met by a movement starting in Hawaii and spreading to the mainland which led the vast majority of immigrant Japanese not only to decide to make the United States their permanent home, but also to see to it that their children born in their adopted country were duly registered as Americans and trained for intelligent citizenship.

When a large company of persons starts such a movement it affects the subconsciousness of those at whom it is aimed. So America began to alter her view of the Japanese insensibly. The fine crusade of the Federal Council of Churches, with Dr. Gulick as its spokesman, attacked the dense ignorance of the United States on the subject of Japan and by illuminating the mind stirred the public conscience.

Meantime, Baron Shibusawa, Japan's Pierpont Morgan, had in a series of personal interviews with leading financiers throughout the States, interested them in a policy of commercial co-operation between America and Japan for the friendly development of China's vast resources. As a result, men like Judge Gary have visited the Far East and a large programme is being quietly mapped out.

During the past six months America has fairly rushed forward with her good offices. First the great "Made in Japan" press banquet in Columbia, Mo., focussed the attention of the empire's business men upon the real friendliness of American journalists. This was followed by the Kaiser's last kick to upset the good relations between the Pacific neighbors, which led to the discovery of the studied attempt of the German government for years to embitter these two powers by originating the absurd canards concerning Japan's designs against the United States that have flooded our yellow and even other journals. This revelation has led to many frank expressions in our press and has shown each nation why it was that some sinister force mystifying to each of them always intervened whenever the old-time friendly relations seemed about to be re-established. Next, the appointment of Frank R. Rutter as commercial attache has seemed to set our government's seal upon the policy of play together, advocated so ardently by Baron Shibusawa. Finally, California's barring of the movies which, doubtless as a part of German's studied scheme, have been circulated to foster popular prejudice against Japan, has convinced this country of the readiness of the Pacific Coast to deal fairly with the Asiatic as nothing else perhaps could have done. All these evidences that America is sick of being made the dupe of designing men, bent upon keeping the progressive East and the progressive West apart, and is resolved to do justice to Asia, have had a mighty effect here on this side of the Pacific. Even the yellow journals, which unconsciously lent themselves to the Teuton plot, are feeling the shame of their anti-American animus. Everywhere one is conscious of the revival of the old-time enthusiasm for America, only upon a higher and healthier plane. Alliance in the great world war for human liberty and permanent peace is mightily strengthening this sentiment.

Clearly, our nation is facing an unexampled opportunity in the Far East and the excitements of fighting ought not to be allowed to hinder us from seizing and making the most of it, for the transformation already wrought by the war has left Japan in a singularly lonely situation. This nation's last stroke of mediaeval displomacy—must we not now brand as mediaeval all of that antebellum international policy concerned with balance of power, spheres of influence and land grabbing?—was her secret treaty with Russia. So long as the Czar was the "Little Father" Japan could hope to muddle along in the old slough paths of ruthlessnes in her relations with China. But with Russia a democracy, China has absolutely no foe to fear. It is hard for Americans to realize what a mighty stroke for humanity—Asiatic humanity—was struck when the Duma and the army joined hands. With the explosion which threatens to blow into kingdom come the present regime in the Central Powers, Japan will be the only remaining stronghold of bureaucracy among civilized nations.

The plight of the ruling caste here, then, has become an impossible one. The country is menaced with questions, any one of which is enough to threaten revolution. The exploitation of labor, the extreme poverty of the mass of the people, the growing consumption of alcoholic liquor, the crushing burdens of militarism, the relaxation of moral sanctions, the educational problem all press at once for solution. An alliance with bona fide democracies in crushing out the last remnants of aristocratic privilege and in enthroning the people everywhere is a constant rebuke of much that the makers of modern Japan have been building up with painstaking care.

Yet those who know the genius of this race best do not acutely fear a revolution. The Japanese statesmen are wise. Fifty years ago they swept away feudalism with little or no bloodshed and it was done, too, on the principle of noblesse oblige. That will doubtless be the modus operandi now in transforming the bureaucratic systems into bona fide democracy.

But the situation appeals to us for the exercise of the highest form of international good will. Japan craves and needs America's disinterested friendship. If granted to her unstintedly, it will bind the Pacific nations together as nothing else possibly could. The call for nobleness in our relations with this people is mightily moving. Our President has shown such a wonderful power in growing up to his great task that one is moved to believe that he will see and grasp the unexampled opportunity granted to our nation in this crisis of Japan's history.

Fortunately, at this juncture, a case has come before the Circuit Court of Appeal in California, which focuses in a peculiar manner our opportunity to do Japan and the Far East generally a service of incalculable value. The appeal of Takie Ozawa for naturalization is to be argued in May or June and will establish the question whether or not Japanese are eligible to American citizenship. Of the personal character of Mr. Ozawa, it is enough to say that both of the United States District judges before whom the case was brought in Hawaii went out of their way to express their high estimation of his character and fitness for exercising the rights of a citizen of the United States. His petition was denied by Judge Clemons in accordance with the formula, "A Mongolian is not white, a Japanese is a Mongolian, and as non-whites cannot be naturalized, Japanese are barred." Both of these major premises are questionable, the first because many persons of Mongolian race have been admitted as white into our second because Aryan admixture makes the classification of Japanese as Mongolians unsound.

If by judicial decision this stigmatization of Japanese as non-white, while Syrians and Jews among Semites, Armenians and Parsees are ruled among the whites, can be relegated, as scientifically it should be, to the lumber-room, and eligibility to naturalization, where not curtailed by statute, as in the case of Chinese, can be put upon the sound foundation of individual capacity for American citizenship as constituting the only kind of whiteness justly definable, the last remaining cause of friction between our government and Japan will have been removed and the permanent friendship of the two nations established on the sure basis of human equality.

DOREMUS SCUDDER.

Paradoxical Freight Rate.

[Girard in Philadelphia Ledger:] A railroad official was among several others dining at the home of Mrs. Good Housekeeper the other evening.

"I always weigh my meats when they come from the butcher's," said she, "and yesterday I found a roast a shade over one pound short in weight."

"What did that meat cost a pound?" inquired the railroader.

"Thirty-two cents," replied Mrs. Good Housekeeper.

"Well," laughed the railroad official, "that fellow swindled you in that one deal out of a larger sum of money than our railroad gets to haul from Chicago all the meat your family eats in one month."

It astonished the rest of us, but his figures were correct. That family eats fifteen pounds of meat in a week, and the cost of bringing it from Chicago for a month is about 30 cents.

1/2 PRICE JUNE GOWN SALE AT THE Bon Ton 1/2 PRICE

H. Citrin, Prop.
347—SOUTH BROADWAY—349

Shop Early—It Will Pay You.



Startling Values! A Sale Extraordinary! Unequaled in Bon Ton Hosiery! Your unrestricted choice of any street dress, afternoon frock or evening gown in our entire stock tomorrow at HALF PRICE! Wool jerseys, taffetas, crepe de chines, crepe meteors, satins, serges, in every color, style and size.

Regular Price	Sale Price	Regular Price	Sale Price
$19.50 Gowns	$ 9.75	$33.50 Gowns	$16.75
$25.00 Gowns	$12.50	$37.50 Gowns	$18.75
$29.50 Gowns	$14.75	$45.00 Gowns	$22.50

Millinery

200 smart trimmed and tailored hats. Values from $7.50 to $10, special $3.95

Wonderful variety of imported hats and copies of same, formerly sold at $15, now $7.50

Petticoats

of exceptional values, prices ranging from $1.95 up.

UNDERWEAR

Crepe de Chine and Jersey Silk Teddy Bears, values to $5.00, special $2.95

Georgette, Crepe de chine and washable Satin Camisoles, $1 up.

Waists

200 Lingerie and Silk Waists. values up to $3.50..... $1.95

Wash Skirts

Just fifty fancy Gabardines on white grounds. Will wash. Former price $6.95. Now..... $3.95

"POOR FOLKS," BY DOSTOEVSKI, EXCELS GOGOL'S "THE CLOAK."

BY SUZANNE M. DANIEL.

FEDOR DOSTOEVSKI was a master of psychology and could depict mental anguish in a most vivid manner. Because of his ability to portray varying moods his characters are more poignantly real than those found in many another author's books. As an interesting example of this fact, let us compare his story, "Poor Folk," with one built upon a similar theme by Gogol, entitled "The Cloak."

Each portrays the tragedy of a lonely, misunderstood old man, yet Dostoevski's hero has our sincerest pity and sympathy, while Gogol's succeeds only in arousing our amused contempt. Dostoevski's psychoanalysis of his hero reveals his mental and spiritual suffering, while Gogol depicts merely a series of calamitous incidents befalling a wretched old man without enlisting our sympathies in the slightest degree.

"Poor Folk" and "The Cloak" are stories dealing with similar characters, occupying the same station in life, but their tragedies are handled in an entirely different manner. The sufferings of the hero of "Poor Folk" are more intense because they are of the spirit. We do not feel so sorry over the death of the copyist who dies from grief and a cold contracted by the loss of his beloved cloak as we do for the lonely old man, the light of whose life goes out when the girl he worships marries and leaves him forever.

Each story deals with the uneventful life of a tchinovik who has worked hard for many years, but never has secured promotion. Each is a zealous workman, whose only interest in life lies in his work. They are the butt of innumerable jokes perpetrated by their fellow officials and lead lonely lives, keeping absolutely apart from the society of others. In the evenings they continue their weary drudgery at copying that they might add to their meager earnings. They seek no seaside enjoyment of any description, leading narrow and isolated lives. The stories deal with the scrimping and saving practiced by the two men, one in order to buy himself a new cloak, the other for the nobler purpose of supplying the sickly girl he loves with the necessities and a few of the luxuries of life. Each stints himself on food, deprives himself of light and goes through many other pitiful economies to achieve his end.

FAILS TO APPEAL.

But here the similarity between the two men ceases. Akakiy Akakievitch is a shambling, grotesque figure, dirty and unkempt, exciting rather our amusement than our pity. His ragged condition does not annoy him until he begins to feel the wintry cold keenly. The old copyist in "Poor Folk" is a more heroic figure. He also is ragged and ill-cared for, but he suffers intense shame because of this condition. He has sold his good uniform in order to pro-

(Continued on Twenty-second Page.)

Peace at Any Price.

[Boston Transcript:] Willie: Ma, may I have Tommy Wilson over to our house to play, Saturday?

Mother: No, you make altogether too much noise. You'd better go over to his house and play.

"Poor Folks."

(Continued from Twenty-first Page.)

vide the girl he loves with the things she needs. Every day he slinks shamefacedly into his seat at the office for fear someone will make a remark about the ragged condition of his clothes. He almost dies of mortification when he is called before his superior and one of his buttons falls from his coat to the floor. One feels that he is of finer mold than the slovenly hero of "The Cloak."

Perhaps it would be well to narrate the plot of the two stories in order to set the two characters before the reader more distinctly. The hero of "The Cloak," as has been said, has begun to feel the chill blasts of wintry weather and betakes himself to see his tailor, with a view to having his old coat mended. The tailor gives up in despair at the thought of attempting again to patch that coat, of which even the collar has been cut away to be used some place where it would be more essential. He flatly refuses to again mend the ragged garment and bids its unhappy owner look about for money to buy a new one.

Then begin months of weary saving, the poor clerk denying himself everything that is not absolutely essential to the maintenance of life. But at last the happy day dawns when he is the proud possessor of a new coat. His joy is pitiful to behold. When he arrives at the office his fellow officials are quite stunned by its magnificence, and one of them, in a burst of generosity, invites him to a party at his home that evening to christen the new garment.

It is the first evening in many years that Akakievich has spent doing anything except copying. He is childishly happy, but unfortunately drinks several glasses of champagne, which affect him in the usual manner. He becomes lost on his way home and is held up upon the deserted square and robbed of the pride of his life, his nice new cloak.

All efforts to recover the stolen raiment prove unavailing and the clerk is overcome with grief. He dons his ragged garment once more, but it proves an insufficient protection against the biting wind, and he contracts quinsy. A fever develops, and in a few days the old copyist slips away to a land where cloaks or the lack of them will bother him no more.

TEST OF LOVE.

On the other hand, consider the story of "Poor Folk." The hero of this tale has moved into even more wretched quarters so that he may spend the extra money thus gained for the support of his cousin, a sickly, parasitic individual whom he loves. He deprives himself of the few little luxuries to which he has been accustomed and spends the money on her. He is an object of ridicule at his office, but he bears the taunts of his fellow workmen with equanimity. In the same manner he endures the cruel remarks of his landlady and fellow-lodgers, except when they reflect on the girl across the way.

His only happiness in life consists in watching the girl at the window of her room, as she lives just across the court from him, and in receiving letters from her. He seldom calls on her, for fear his visits may compromise her. His life becomes daily more wretched because of lack of sufficiently nourishing food.

In the meantime, the object of his adoration, who has been the victim of untold trials and tribulations during the entire length of her existence, decides to marry a man for whom she has always expressed the most inveterate hatred. She communicates her intentions to the old man, who is heart-broken over her decision. Nevertheless, he hides his grief when he realizes that his objections will have no weight, and even buys wedding finery for her in order that her health may not be jeopardized by shopping in the cold air. She marries and leaves forever, and the one beam of happiness which he had in his lonely old life fades away.

The two stories are told in a very different manner. "The Cloak" is very short, and related more or less in a spirit of fun by the author. We feel that the writer is ridiculing his unhappy old man. He depicts him in a rather ludicrous manner at the outset, and thus robs him of our sympathy, as it is difficult for the average human being to feel anything but mirth for the ridiculous. When the poor old man dies, we do not feel intensely sorry over this tragic ending to what seemed a trivial, although, of course, it was one of vital importance to the old clerk. The donning of the new cloak was the one gala day of his life, and his whole soul had been wrung with agony over the garment's loss. But his story has not the pathos and pitiful appeal of "Poor Folk."

SYMPATHY EXCITED.

Although the plot of "Poor Folk" is set forth by the artificial means of letters, it is told in a sympathetic manner such as of which one would scarcely think Dostoevski capable. Certainly it is a manner which the embittered Dostoevski of later years never could have employed. We feel the keenest pity for the unhappy man and we can even spare a bit of pity for the weak, silly little heroine. It is in this manner of sympathetic handling and psychological insight into character that "Poor Folk" differs from "The Cloak." It is just this difference which places Dostoevski in the foremost ranks of literature, far above Gogol.

Dostoevski occupies a position in Russian literature equal to that of Tolstoy. Indeed, by many he is accounted greater than Tolstoy, because of his wonderful psychological studies of pathological types. "Crime and Punishment" stands without a peer in literature as a minute study of the mental torture and spiritual suffering of a murderer. And this quality of analysis and insight into character is plainly shown in "Poor Folk," his very first work, written when he was a poor young student in the university.

Gogol was an older writer who had "arrived," yet the maiden effort of an inexperienced student far excelled his story built upon a similar theme. This was due to the fact that Gogol narrated the material incidents connected with his hero's tragedy, while Dostoevski got down under his character's skin, and laid bare his soul for us to see.

This is why it is so interesting to compare the works of these two writers, the master and the apprentice, and study the quality that so clearly indicates the latter's genius.

INTERVIEW WITH A NAVY TORPEDO.

What it is, How it Operates and at Times Fails to Operate.

BY A. FREED, Gunner's Mate, United States Navy.

WELL, Well! Well! I am surprised, with all the notoriety I have gained and the destruction I have caused, that nobody would tell you of what I am made and what I am capable of doing!

I am twenty-one feet in length and twenty-one inches in diameter, and ordinarily I am assembled in three parts, known as the tail and afterbody, the flask and the head. My tail contains the machinery which turns the propellers that force me through the water; the flask carries my fuel in the form of compressed air that sends me on my mission of destruction—and when I start, woe unto them who may be in my path, for I am the most dreaded thing that ever sailed the seven seas. I cost $9000, and can run 10,000 yards before my energy is used up, traveling that distance at the rate of about fifty feet per second. I am a monster made of forged nickel steel and weigh 2000 pounds, and have turbine engines which are capable of making 1760 revolutions per minute. In my head I carry a high explosive called guncotton, which explodes upon contact. In times of peace, when I am practiced with, the guncotton is taken out of my head and water is substituted, to compensate for its weight. When I have been fired in practice and have made my run and expended all my energy I have lost sufficient weight to float to the surface until I am picked up, recharged and refired.

I will never forget the time I was fired in practice off the coast at Panama, at a place called Chiriki lagoon, when, instead of completing my run as usual, I left the boat, ran quite a distance and then sank to the bottom.

The navy gunners on board the submarine were having their semi-annual torpedo practice, and the night before they had made all preparations to fire me the next morning. They charged me with air and made all adjustments on my machinery and then put me into the torpedo tube, where I spent the night.

In the morning, bright and early, before breakfast, the gunners came down and pulled me out of my tube, went over their adjustments of the previous day and recharged my flask to its full capacity, as the pressure of air had decreased with its cooling over night. I was then shoved back into the tube, the door was closed and locked, and there I was, in total darkness.

Scarcely two hours had passed when, all of a sudden, the front gate of the torpedo tube was opened and the sea rushed in, and I was totally covered with water from the Caribbean Sea. The next thing I knew I was shot out of my resting place and into the open sea, and I immediately went down to a depth of fifteen feet and raced along through the water at terrific speed for a distance of about three miles, when I found I had lost all my motive power and started to come up. After reaching the surface I discovered a drain plug was missing from my air flask, which permitted the water to enter so rapidly that my buoyancy was destroyed and I sank to the bottom before the boat's crew from the submarine had a chance to come to my rescue, and immediately all preparations were made to send a diver down to recover me.

Having struck the bottom head first, I sank several feet into the soft mud of the lagoon. The diver was lowered to the bottom about fifty feet from where I went down, and I could see him cautiously advancing, the current being so strong that he had great difficulty in walking, and had to bend over so as to offer less resistance to it; and every time he would lift his foot his sight would be blurred by the clouds of mud. He finally became tired and gave the signal to go up. After resting a short while he descended again to continue his search for me, and after walking around for an hour or so he sat down on the bottom to get his bearings. When he started out again he headed directly for me and stopped within five feet of me. Now, all this time I was covered with mud and wishing he would find me and bring me up. I could tell from the way he was reconnoitering that he was making a final attempt for that day to locate me.

At last he received a signal from above to discontinue the search until the next day, and there I had to lie all night.

The following morning, bright and early, my friend, the diver, came looking for me again. He looked and looked without success and towards evening went away again, and I thought I was doomed to stay there, for this was the second night I had spent in the mud. The following morning my attention was attracted to something dark and bulky and, behold! it was my friend the diver being lowered right on top of me. He was surprised. He saw the hole I had made and stooped down and scooped a handful of mud away and there I was in full sight before him. I could imagine his feelings upon finding me after a search of two days. He sent the good news up to his tenders and it was almost no time before he had a spade and was removing the mud from around me, so as to enable him to secure a line to my body. This was quickly done and I was soon hoisted and placed on board the submarine again, where the gunners went to work on me, wiped my body off nicely and with several sheets of emery cloth removed the coat of rust that had formed while I was at the bottom of the sea, and I was once again put back in my old place, shining like a new silver dollar and ready for another shot.

Next morning, at the usual early hour, I noticed the naval gunners rigging up tackles and chain falls and I knew preparations were being made to send me out for another run.

The first thing I knew they were hauling me out toward the middle of the deck, and had a steady line secured to both ends of my cradle to prevent me from rolling from one side of the boat to the other, as the sea outside was very choppy. A large copper pipe was screwed into my air flask, the air compressed back to the engine-room was started and forced into my flask, singing like a humming bird as it went in. After a half hour's time I was charged to my fullest capacity, having 2400 pounds pressure bearing on all sides of my steel body. The air compressor was then stopped, the valve in my body closed to prevent the escape of air, and the copper charging pipe was then removed. After the torpedo men had made the necessary adjustments to my rudders, my cradle was unlashed and I was again drawn up into the torpedo tube by a cable. After being snugly fitted into my old place I began to worry, thinking I might again go to the bottom of the sea. I was suddenly awakened from my reverie by the rush of water into the tube and before I knew it, I had been expelled from my resting place by a pressure of compressed air behind my tail, and once again I was forced out into the briny deep.

As I passed from the tube my starting lever was automatically thrown to the rear, thereby lifting a valve off its seat, allowing my compressed air (which previously had been packed away in my air flask) to escape through my tail and thereby cause my machinery to run at terrific speed. As previously arranged by the naval gunners, I descended to a depth of eighteen feet and then straightened out on my course. It was followed as straight as a die for the whole run of 10,000 yards, not deviating two feet on either side. My machinery worked like a clock and I knew my run was being anxiously followed by the gunners, who were looking through binoculars from the deck of the submarine.

At the completion of my run I came to the surface, whereupon I discovered I had been fired at a target at an 8000-yard range and that I had passed directly under the center of the target, making a perfect run, which is known as a "bulls-eye." I had a very short time to remain in the trough of the sea to be wallowed around for within a very few minutes one of the navy's fifty-foot speed boats had caught up to me and soon had me in tow, back to the submarine.

Upon my arrival there I was greeted with cheers and much laughing and talking, for I had brought the first navy prize for submarines, amounting to $20 to each one of the gunners who helped to have me make the bullseye.

HAPPY THOUGHT CLUB SYMPOSIUM.

BY EUGENE BROWN.

It is the opinion of many serious thinkers that the production of the Shakesperian revue by the Happy Thought studio was a determining factor in the present war alignment. But for this massive drama of the screen America might still be having a game of conversation with the Kaiser instead of actually fighting him on the high seas. It will be recalled that because of the propaganda of preparedness and patriotism that was sweeping over the country Director David Oliver Tobasco desired to introduce the United States Navy in his great film medley of the works of the immortal bard. It appeared to be somewhat of a job to do this properly—without marring the historical proprieties, as it were. It would hardly do to use a flock of American battleships to run down the ghost of Hamlet's father, neither could Brutus be introduced as commander of the dreadnaught Arkansas. It would seem rather far-fetched to present a Richard clamoring to trade his kingdom for a fleet when it was really a fleet horse he wanted, nor would it seem fit that Macbeth and Macduff should engage each other with a squadron of destroyers instead of a couple of ponderous toad-stabbers.

Finally the director had the masterful inspiration of bringing the navy into the Forest of Arden. There it would not be in the way, and it would even be possible for Orlando and Rosalind to paste their messages on the blackboard of the flagship instead of pinning them to the trees of the forest. Where the wrestler says that he dreads naught the Duke would exclaim: "Ah! here is a dreadnaught now," and then the American fleet would sail proudly into the forest in war formation, with all the bands playing "The Star Spangled Banner." This inspiring spectacle would bring the audience to its feet.

The director of the Happy Thought studio had it all mapped out and finally wired Secretary Daniels asking for the loan of the navy to have its picture taken as indicated. The department was quite agreeable, but wanted to know how much draught there was in the Forest of Arden and whether it was navigable for big ships. He also insisted on the strictest secrecy lest knowledge of the maneuvers should reach the Kaiser and enable him to mine the forest or populate it with a herd of his impolite and ungentlemanly submarines.

So the promise was made and the arrangements completed. In due time the camera got busy for these inspiring scenes, and all seemed well. Then came tragic disclosures. The brick battleship Illinois was hit by a torpedo from a submarine just as she was steaming into the forest. She went down with all on board in three fathoms of leaf mold. Her crew consisted of a night watchman and his coon dog.

It was evident that there was a leak somewhere—possibly in the battleship, possibly in the Foreign Office. Worst of all was the suspicion that there was a German spy in the Happy Thought studio. How did the Kaiser learn of the plans to utilise the navy in these maneuvers and thus be able to intercept them with his undersea boats?

At one time the finger pointed to Horikari Shimose, the Nipponese nightingale, who had been seen drinking a glass of beer the Saturday previous. Prof. Waits Eaton Hughes has always been suspicious of a possible alliance between Japan and Germany with the intent of taking possession of the Pacific Coast. With the American fleet out of the way and a naval base established in the forest of Arden, this might easily be accomplished.

But the Japanese bard was able to prove an alibi and the leak must have been in the navy itself. Anyhow war was declared and a part of the Forest of Arden films suppressed.

There are varying opinions in the matter of locating the annual outing of the club. Some want to stay in the studio and knit socks for the soldiers, but most members want to get out into the open. It is good for both mind and body and the members take up their fountain pens with renewed ambitions.

Etta Lott, the guardian angel of Balboa Island, whose eloquent panegyric upon that delectable retreat aroused the members to enthusiasm two weeks ago, was again heard from. She said:

"Will you not please settle it that we are to go to Balboa Island on the picnic? The residents there are interested in the club and wish to see the members. They have promised if we go there to let the members have free use of their rowboats, gasoline launches, yachts, even the speed boat B. I. F., automobiles, airplanes, tennis courts and golf links. What more can be desired? There are no poker chips there but we could manage to do without them one day. If a vote is taken on it could you not manage it in some way to make it carry.

"I came from Ohio, where they do not let women vote and do not know how elections are managed to be sure beforehand of the result.

"We could arrange to cook meat and potatoes out of doors on the coals. I enjoy a dinner of that kind. Please settle it soon so that I shall not be in suspense.

"The club seems to show improvement in its literary effort. It affords us enjoyment to be associated with minds that reflect our own and have the same aspirations."

In further discussion of the outing, Uncle William Snaggs, the wild sage of the San Gabriel Wash, and president of the club, expressed himself as anxious to keep as near the home plate as possible. He has a swarm of hens to be put to bed and he hates to be kept out after curfew. When asked for his opinion he breathed heavily through his gills and remarked:

"Under the head of unfinished business I would like to suggest a benefit for the annual outing fund of the Happy Thought Club and to show that nothing but brotherly love permeates this crowd, I further suggest the Old Resident as custodian of the fund. As long as Sister Heartsease is secretary the O. R. won't be far away and the fund will be easily available. As for talent, the O. R. can recite the 'Ancient Mariner,' Harikari Shimose will fit in on 'Hands Across the Sea,' Violet Busby would be in line for something on the order of 'A Rag, A Bone and a Hank of Hair' and there's others too numerous to mention, to say nothing of Marie Walcamp and yours truly in a skit entitled 'Love's Young Dream.' The outing, of course will be held somewhere within the 5-cent fare limit unless you can manage without the restraining influence of the chair. A motion to this effect will be in order after a bit but first I wish to explain that I've blown in my last jack for a war bond in addition to being detailed for special Home Guard duty as per the poem I am about to recite.

The Reckoning.

Believe me, friends, I thought I'd take
A big, long trip this year,
I had it all planned out to make
Some visits far and near.
But say, the stork came 'round to see
Your Uucle Dud one day,
And that's why I'll stay home, begee;
For nursie wants her pay.

Way up in Michigan was where
I figured first to land,
Some friends are longing for me there.
And promised me a grand
Old time. I figured we'd camp
That State a carmine hue,
But listen, and you'll catch the point—
The doctor's bill is due.

From Michigan I had a bid
To cross the pond to Chi,
They promised there to [illegible]
Hi,
The limit was the sky.
Chicago, though, will miss me some
I too, will miss the fun,
Because the dawggoned measles come
Is banging me for mon.

From Chi. to Billy Bryan's farm
My tour would take me next,
With friends back there I had a date.
And feel a trifle vexed
To know my plans are queered for a year,
And I'm about all in
Because yo drug store man, dear!
Doth shriek aloud for tin.

Then Brother Cumming, of News
In Indianapollsville,
Has waited 'till he hath the blues
And he is waiting still,
For I will hardly stop there now
For by this time you know
That everyone I meet, owl woe
Doth weep and wail for dough.

Polly Andra, a winsome way
a woman with demure eyes,
laughing lips, asked leave to
tort upon the butterfly breed
verse committed by the Old
dent at the last symposium. H
ever, she found that fickleness
not the monopoly of any one
and then calmly turned on
dictator. "I don't know,"
what have you been doing?

In the winter of 1873-3 I was
ber of the staff of the Rodg
reau Bureau and, along with
lecturers, was in frequent atte
at the rooms of the bureau
rooms. There I met Gough,
and Beecher, and Curt
Garrison, and America's gre
orator of the days before
Wendell Phillips. If the
ough had been invented then
of the bureau would have be
excellent place to locate one,
members of the lyceum st
dling merchantable literature.
of his incomparable speech
Phillips said:

"The day was, before gunpowd
when the noble, clad in steel,
match for a thousand. Gunpo
leveled peasant and prin
the printing press has done
In the midst of thinking pe
in the long run, there are
called "great" men, but the a
unlisted intellect of the masses
greater than the heaviest brain G
ever gave to a single man.

"I hail the almighty power of th
press. I swear allegiance to
sentence of the press, 'Vo
spell vox dei.' I do not mean th
any single verdict which the pe
of today may record. In tim
selfishness of one class neutra
the selfishness of another. Th
interests of one age clash again
interests of another; but in th
not result the race always mean

Natural philosophers tell u
that, if you will only multiply th
latent forces into enough time,
equal the greatest. So it is wit
slow intellectual movement o
masses. It can scarcely be see
it is a constant movement; it
shadow on the dial; never still
ough never seen to move; it is th
it is the ocean, gaining on the
hardest and strongest bulwarks
human art or strength can
Old. It may be defied for a mo
but in the end nature always
umphs."

Many a symposium I have had
W. H. Rhodes (Caxton.) He
an orator and did not know it.
an assayer he said, "Chemistry
queen daughter of the sciences,
amidst flame and cradled in
arms of fire!" And in an address
an agricultural fair he said, "The
ner is the true nobleman of na-
He enjoys a rank superior to
of the patricians of all other
His avocation renders him
and kind, industrious and
able, independent and free. In
he is amicable, in war, invinc-
Every blow that he strikes
with his sword or his hoe is
for mankind. The farm house
the true temple of liberty, the
of virtue, the altar of patriot-

I have heard ten orators whose
surname began with S.—W.
Seward, Charles Sumner, Carl
Thaddeus Stevens, John
J. F. Swift, Horatio Seb-
Witt Scott, A. A. Sargent and
M. Shafter. Some I have heard
press, some in the pulpit and
the lecture desk. As in these
I can only write about one
I select J. McM. Shafter
I read law in the offices of
of Shafters, Heydenfeldt
and for months had a
versation with, or—to speak
curacy—listened to both J.
Shafter and his gifted brother
Oscar L. Shafter.
is what J. McM. Shafter had
about the after life:
mitting the fact that his
is composed of the same ele-
as the air, the grass, and the
stone, and having run its
shall return to its original
man has always struggled
beliefs, to connect his soul in
gin, nature, office, and end
the universe it inhabits. With-
or civilization men made
a part of the universe.
of the heavens was theirs
their newness. Without
they wandered entranced
and wondered at the new
They saw they were sub-
to the control of invisible
and their emotions became
exciting as to demand the
of all those unseen
in forms which their own
and passions sug-
Such was the origin of
of religious belief, which
from the east, the birthplace
still survive in the creeds

"Darling, I am growing old."
"Sakes alive, you're feet are
If you put them on my
I will in you stick a tack;
When I married you, my dear
Never had I any fear,
As they pelted us with rice
That my better half was
Marjorie Evelyn Hearst,
sunny secretary, was authorized
write that Fortune would
welcome, as he seemed to
The secretary said that
no report of her own on the
site. She and the Old Resident
a special committee on location
have so many places to go to
they hardly hope to get
time for the picnic.

But suggestions are
All club communications,
tions for membership,
club competitions,
ing hints may be
Brown, care editorial
Times.

Nadia

Choice from $25,000.00 worth of highest grade merchandise at practically your own prices.

We are not seeking profit — our sole endeavor is to get rid of the merchandise before we close our doors.



At Whatever Sacrifice we must force out this superb stock of SUITS, COATS, DRESSES, ETC. because we are Retiring From Business



We particularly desire that all our old friends and customers take advantage of this amazing close-out sale. You will find the same service that has always made the Nadia such a delightful shop to buy in.

Nothing is reserved. Now you may take your choice of the entire collection at prices that have never been duplicated. Be here Monday morning when the sale starts—at 9 o'clock.

$15.35 Values to $35

$36.85 Values to $80



$25.85 Values to $60

$56.85 Values to $125

During this event we can make no exchanges or refunds.

Nadia Smart Shop
408 Broadway

Prices slashed deeper than ever in this great clearance.

Purifies
Highly antiseptic. Used as a curative agent for all external skin troubles. Conceals permanent blemishes and reduces unnatural color. Ideal for correcting greasy skins.



Gouraud's Oriental Cream
Send 10c. for Trial Size
FERD. T. HOPKINS & SON, New York

there.
And promised me a grand
Old time. I figured we'd amount
That State a carmine hue,
But listen, and you'll catch the
point—
The doctor's bill is due.

From Michigan I had a bid
To cross the pond to Chi,
They promised there to raise the
Hell,
The limit was the sky.
Chicago, though, will miss me some,
I too, will miss the fun,
Because the dawggoned maid, by
gum,
Is hanging me for mon.

From Chi. to Billy Bryan's State
My tour would take me next,
With friends back there I had a
date,
And feel a trifle vexed
To know my plans are queered this
year,
And I'm about all in
Because ye drug store man, oh
dear!
Doth shriek aloud for tin.

Then Brother Cummins, of The
News
In Indianapolisville,
Has waited 'till he hath the blues
And he is waiting still,
For I will hardly stop there now,
For by this time you know
That everyone I meet, owl wow!
Doth weep and wail for dough.

Polly Andra, a winsome wisp of
a woman with demure eyes, the
laughing lips, asked leave to re-
tort upon the butterfly brand of
verse committed by the Old Resi-
dent at the last symposium. How-
ever, she found that fickleness was
not the monopoly of any one sex
and that in the games of life and
love it was apt to be an even break.
Here is the way she put it:

Fifty-fifty.

The sages say man was not made
to live alone,
And they were right, as far as I
can see.
I find them all too dangerous
prone
To flit from flower to flower like
any wanton bee.

They sip the nectar from the
Evadne's lips,
Sweet nothings breathe in Ethel's
shell-like ear;
Elusive kisses press on Lillian's
finger tips,
Eyes speak to eyes in language
subtly clear.

Their honeyed words of love are
lightly spoken,
Their promises, intangible as mist,
Like fairy webs relentlessly are
broken,
For other eyes, or lips, they
have not kissed.

But why malign a recalcitrant lover?
We find the girls are, too, of many
phases.
They're quite as keen 'round lovers
new to hover,
And give and take on fifty-fifty
basis.

The Old Timer gazed with un-
disguised admiration at Polly,
whereas, Pansy Wurstmasher re-
marked, under her breath: "I'll bet
the old skate has her on his string
before the day is over."

The Cheerful Nut was wearing a
button of a man with a hoe, and
explained that he had enlisted in
the back-to-the-land service, and
was interesting himself in the con-
servation of hops and the raising of
melons for the Allies. While Jim
Livingood tried to hang a bay
wreath about his neck he picked up
a piece of chalk and wrote these
lines on the blackboard:

A Safety Raiser.

I am a soldier of the soil,
A follower of the plow,
And when I end my day of toil,
There's sweat upon my brow.
I daily with the onions and the
kale,
I hoe to beat the band;
I'm learning how to farm by mail
And sow wild oats by hand.

John Godfrey Fortune, who put
the tang in tango, and who stirs
in his sleep, has indicated a wish to
become a member of the club. He is
the author of a number of Byronic
poems and is one of the most ac-
complished literati that ever milked
a goat. As an indication of the ver-
satile character of his muse he re-
bellished some old songs with new
clothes, after the following manner:

Old Songs in New Dress.

"Somewhere a voice is calling"—
Yelling to beat the band,
Telling the world in general
Ma's using her good right hand;
Using it none too gently
On a rather tender spot,
Bringing it down like a ton weight
Gee! but he's getting it hot.

"What are the wild waves saying?"
Beware of the crafty "Hun;"
"I'm sure that's a submarine coming,"
Johnny, go get your gun;
Fill it cram full of popcorn,
Something to fill them up;
Use it instead of bullets
In opposition to 'Krupp.'"

"'Tis the last rose of summer
Left blooming alone,"
Left in the lurch; she is all skin and
bone;
No male of her species to hear her
low sigh—
What a treasure she'll be
For some lucky guy.

"When you come to the end of a
perfect day"
And prepare yourself for your bed
When you find new wrinkles there
your eyes
And new gray hairs in your head
Don't you think it is time to invest
some cash
In a jar of "Pompeian Cream"
And to save yourself from getting
quite bald
Buy a bottle of "Dandertine?"

"Love me, and the world is mine,"
Thus said I to Clementine,
And I squeezed her little hand
As we listened to the band
Murder "Perfect Day."
But she gently said, "You're mad,
You have never met my dad;
He's the man who won the prize
For kicking nearest to the skies
Brady's hat from off his head;
When he gets to seeing red,
There's the deuce to pay."

"Darling, I am growing old."
"Sakes alive, you're feet are cold;
If you put them on my back
I will in you stick a tack;
When I married you, my dear,
Never had I any fear
As they pelted us with rice
That my better half was ice."

Marjorie Evelyn Heartsease, the
sunny secretary, was authorized to
write that Fortune would always be
welcome, as he seemed to be good.

The secretary said that she had
no report of her own on the picnic.
She and the Old Resident are a
special committee on location, but
have so many places to go to that
they hardly hope to get through in
time for the picnic.

But suggestions are still welcome.
All club communications, applica-
tions for membership, poems in the
club competitions, Limericks or use-
ful hints may be sent to Fortune
Brown, care editorial rooms, Times.

VOICES I HAVE HEARD.

BY TOM FITCH.

Senator James A. McDougal
was an orator who abided by
Shakespeare's maxim that "brevity
is the soul of wit." He could com-
press more eloquence into a few sen-
tences than other speakers' diffused
through long harangues. When
asked to participate in mortuary
services he said, "I doubt whether
or not we should mourn for any
who is dead. I am confident that
the dead should be no mourning for
those who render themselves up as
victims in any just and holy cause.
Custom becomes us to praise and
glorify them. It is true that cities
and kingdoms die, but the eternal
principle lives on. Great thought, in-
variably with great action, does
not die, but lives a universal life.
Its power is felt, vibrating
through all spirit and throughout
time."

Senator James W. Nye of Nevada
was an orator renowned for his
wit. On one occasion while
eating oysters at a lunch counter, a
citizen whom he had defeated in a law
suit approached him and said, "Gen.
Nye, is there any case so low and
mean of any man so mean and con-
temptible that you would not take
it for a fee?" Nye first swal-
lowed the oyster on the end of his
fork and then calmly turned on his
questioner. "I don't know," said
he, "what have you been doing?"

In the winter of 1872-3 I was a
member of the staff of the Redpath
Lyceum Bureau and, along with oth-
ers, was in frequent attend-
ance at the rooms of the bureau in
Boston. There I met Gough, and
Beecher, and Curtis,
and Everett, and America's great-
est orators of the days before the
days of Wendell Phillips. If the dic-
taphone had been invented then the
rooms of the bureau would have been
the ideal place to locate one, for
the members of the lyceum staff
were merchantable literature. In
addition to his incomparable speeches
Gough said:

"To day was, before gunpowder,
the noble, clad in steel, was
worth a thousand. Gunpow-
der levelled peasant and prince.
The printing press has done the
same in the midst of thinking peo-
ple. In the long run, there are no
such "great" men, but the ac-
cumulated intellect of the masses is
greater than the heaviest brain God
ever gave to a single man.
"Such is the almighty power of the
press that I swear allegiance to the
supremacy of the press, 'Vox
populi vox dei.' I do not mean this
of single verdict which the peo-
ple may record. In time,
the noblest of one class neutral-
izes the selfishness of another. The
power of one age clash against
the elements of another; but in the
result the race always means
well. Natural philosophers tell us
that if you will only multiply the
moving forces into enough time, it
will be the greatest. So it is with
the intellectual movement of
mankind. It can scarcely be seen,
for it is a constant movement; it is
like that on the dial; never still,
never seen to move; it is the
same to the ocean, gaining on the
oldest and strongest bulwarks
of human art or strength can
erect. It may be defied for a mo-
ment, but in the end nature always
prevails."

During a symposium I have had
with H. H. Rhodes (Caxton.) He
is a orator and did not know it.
However he said, "Chemistry,
that daughter of the sciences,
cradled flame and cradled in
the arms of fire!" And in an address
at agricultural fair he said, "The
farmer is the true nobleman of na-
ture and enjoys a rank superior to
that of the patricians of all other
callings. His avocation renders him
manly and kind, industrious and
temperate, independent and free. In
peace is amicable, in war, invinci-
ble. Every blow that he strikes
with his sword or his hoe is
for mankind. The farm house
is the true temple of liberty, the
throne of virtue, the altar of patriot-
ism."

I have heard ten orators whose
surnames began with S.—W.
Boyd, Charles Sumner, Carl
Schurz, Thaddeus Stevens, John
Sherman, J. P. Swift, Horatio Steb-
bins, Scott, A. A. Sargent and
Shafter. Some I have heard
often, some in the pulpit and
some in the lecture desk. As in these
days I can only write about one
of them, I select J. McM. Shafter
whom I read law in the offices of
Hon. J. of Shafters, Heydenfeldt
and Shafter and for months had a
close association with, or—to speak
more accurately—listened to both J.
McM. Shafter and his gifted brother,
Oscar L. Shafter.
"Here is what J. McM. Shafter had
to say about the after life:
"Assuming the fact that his
body is composed of the same ele-
ments as the air, the grass, and the
trees around him, and having run its
course, will return to its original
form, man has always struggled
with doubts, to connect his soul in
some way, nature, office, and end
with the universe it inhabits. With-
out religion or civilization men made
gods a part of the universe.
Then all of the heavens was theirs
with all their newness. Without
doubt they wandered entranced
among and wondered at the new
world. They saw they were sub-
ject to the control of invisible
powers and their emotions became
deeply excited as to demand the
worship of all those unseen
powers in forms which their own
hopes and passions sug-
gested. Such was (the origin of
all forms of religious belief, which
from the east, the birthplace
of, still survive in the creeds
of men."

A law partner of John V.
Long of Virginia City, fifty-three
years ago. He was a man of original
ideas and knew how to clothe his
ideas in attractive words. He was
an American. He said,
"Let art flourish best in a
free land. The intrepid Frank-
lin was the motive power of the
Boston Morse, the artist-philoso-
pher, understood and subdued it into
law and endowed it with
speech. Swift as the
flight of a ray, and in mysterious
unison with the thought of one hemi-
sphere is uttered in the other. The
impossibilities are matters of his-
tory. Space is annihilated
and time no more. The elements
are subject to the will of man.
Light and waves are set at defi-
ance. Commerce and humanity
with the achievements of steam.
Science elevated to a science,
which illuminates the work-
ing world."

—As the sun rises higher over this morning of June—the value-glow from thousands of snow white Undermuslins becomes more brilliant, emphasizing emphatically the importance of

June Muslin Underwear —at Bullock's

Pictorial Review Patterns Second Floor — **Bullock's Los Angeles** — *Tea Room Dainty Luncheons Eighth Floor*

—And the Gift of June to you would be "Happiness."—

—And the contribution of Bullock's to this Gift of June would be merchandise—and values—and SERVICE of a distinguished character—of such a distinguished character that they might well be termed

—Exceptional

—And as exceptional—news of many of Bullock's June offerings is distributed to you on this—and other pages of this paper today—without brag or bluster—and with that SINCERITY which is appreciative of FRIENDSHIP—

For example these

Silk Top Union Suits $1.35

—Couldn't be approached these times—in the regular market—

—or in "the irregular" market either for that matter—yet there are several dozen of them—sizes 36 and 38 *at $1.35*—And sizes 40 to 44 *at $1.50.*

—Silk top union suits with lower part of lisle—reinforced where the most wear comes. Niagara Maid Union Suits—A June value *at $1.35*—

—At Bullock's—4th floor.





Cut Glass!

Rose Bowl, $3.95

—A Special Envoy to herald the Beauty of the Cut Glass that is to be found in the Crystal Room at Bullock's—and an Envoy that is worthy of its mission—for this Footed Rose Bowl stands 6 inches high and is 5 inches wide across the opening—exquisitely cut in a combination of the miter and floral pattern—cut is an exact reproduction of the bowl itself—a beautiful piece—at $3.95.



Cut Glass!

Guest Room Set, 75c

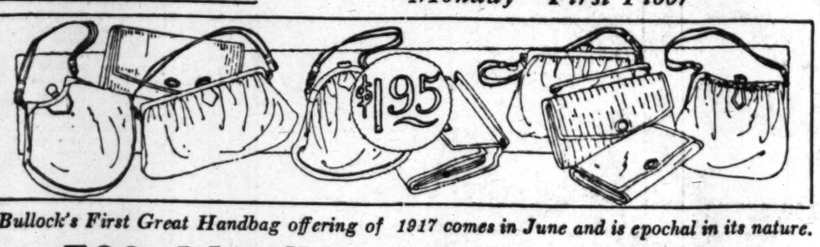
—good size bottle and tumbler which makes a convenient and sanitary cover for the bottle—dainty star and conventional design—A special from the Fifth Floor Crystal Room at 75c. Fine for invalids—

—P.S.—Hand Decorated Glass Guest Room Sets at $1.50—Fifth Floor.

—See Bullock's Other Advertisements in This Paper.

Buy a Bond!

—Buy a Liberty Bond at Bullock's Monday—First Floor



—Bullock's First Great Handbag offering of 1917 comes in June and is epochal in its nature.

720 Handbags—all at $1.95

—Every bag new, and perfect in every respect—as though they were to go into regular stock at regular prices—

—Medium and small shapes—including several different styles of the favored Envelope purse

—Seventeen different effects, all told—including 3 of white silk—every bag silk lined—every bag $1.95.

—The leathers are Goat Seal, both pebble and barley grain finish; corrugated Patent and Auto Leathers; Buffed Calf; also Moire Silk in white only—

—The colors are Black, Blue, Brown, Gray, Tan and White—

—Bags that simply couldn't be—if it were not for the co-operation of their maker—when we whispered in his ear months ago—we knew he would understand, but we had no idea he would go so far as he has gone to show his interest and enthusiasm—

—It is your advantage—make use of it—Buy new Handbags for your own use and for gifts—at Bullock's, Monday, $1.95—1st floor.

P. S.—A window display of these handbags is being made next to Seventh Street Entrance—so you may see them today.

—at Bullock's

—and "AT BULLOCK'S" is as essential as "JUNE MUSLIN UNDERWEAR"—for it is at Bullock's, that THE June Muslin Underwear of particular distinction as concerns quality, variety and value, is being shown—

—AT BULLOCK'S where Muslin Underwear has ever been notable—every month in an ascending scale of character—and where January and June have ever been months of Particular Exploitation.

—If you have not known Bullock's muslin underwear—then this June

Muslin Underwear

And These June Values

—are reasons why you should know it now.

—There are the materials, so carefully picked for their quality.

—The designing, so carefully selected for its character.

—The trimmings, so carefully chosen for their beauty and appropriateness.

—There are the Numbers of Garments concerned—and the varieties—and THE VALUES—

—And THE PRICES were made possible by Buying that was not merely big and brilliant—but Sane.

—[And the story of the Buying would be an interesting story to tell.]

—There could be a long list of items printed—all about all the kinds of garments there will be at $1—for example, there will be

25 Styles in Gowns at $1.00

—Just supposing every style were to be described with its material—and its trimming of embroidery or lace—

—And there will be *Two-Piece Combinations at $1.00*—and *Chemise* and *White Petticoats at $1.00, too!*

—Then there will be a *Great Range of Garments at $1.25 and $1.50.*

—At *$1.75* will be *Gowns*—Combinations, Envelope Chemise and Petticoats.

—At $2.45 and $3.45 will be other lists, and then there will be

The Beautiful Undersilks

—At beautiful *Underprices*—Crepe de Chine Chemise at $1.95; Gowns at $5.95; Envelope Chemise at $3.95.

—*The Camisoles* of Crepe de Chine or Wash Satin *at $1.00;* the *Corset Covers* of Cotton *at 50c;* the *Drawers* at 50c and more—the Crepe Underwear and

The Oversize Underwear

—In Gowns from $1.25 to $3.75; Petticoats from $1.25 to $6.50; Drawers from 50c to $2.75; Corset Covers from 85c to $2.25; Envelope Chemise from $1.25 to $2.50; Knee Length Skirts from 85c to $1.75.

—If one went into finer details, wouldn't it be confusing? There are so many of them—

—It just seems as though the difficult conditions of the year had been forgotten—and that every obstacle had been overcome—and that

—This June Muslin Underwear Event should be far and away the most successful of all the June Events that Bullock's has held—

—It will continue Monday morning. There will be thousands of garments—all of them good garments—and there will be table after table drifted high with values.

—After this—the thought that occurs to the writer is one of Invitation—"Won't you come to see?"

—At Bullock's—Fourth Floor.



Impossible! They Can't Be!

—and these Blouses may inspire you to exclamations as decided, and negative—

$3.95! Indeed They Could Not Be!

—according to all the gauges of regular value that have been furnished us this year—Yet $3.95 they are, and immediately they become a new gauge for special values—for Special! Special! Special they are.

—325 Crepe de Chine, and Georgette blouses—

—The high shades desirable for Sports and Tailored wear.—Many with futurist designs. Gold, Green, White, Chartreuse, Flesh and other grounds.

—The picture indicates the styles (drawn directly from the blouses themselves)—a fortunate purchase—$3.95—Monday, third floor.

Bullock's Los Angeles

Topsy-Turvy Go Prices!



—Upside Down! Down!! Down!!!
—on many lines—with the result that

---The New Section for Misses and Women of slight and slender figure, at Bullock's

—is to have

A Real Sale

—that should be a Big Sale—
—And that fascinating northeast section of the third floor should be Busy! Busy!! Busy!!!—
—Many of the most charming coats, dresses, suits have been repriced—in such fashion that tempting styles become irresistible—and a rare opportunity is created.
—It is a question, if anywhere, any section is devoting heart, and mind, and hands to a similar work more sincerely or more resultfully—

—Measured by regular stocks and regular values and regular service.
—Certainly it would be difficult to imagine model frocks and suits, and coats of more individuality and personality—simply bewitching in their coquetry—
—And equally certain is it that no garment section within our knowledge has ever achieved a larger percentage of perfection in fit—*without alterations*—
—And there are many other ways in which this section excels—

—as it will also excel

—In this Sale—

—There will be Suits, New Priced $25.00

—Chic and natty as they can be—And other *Suits*, new priced *$19.50 and $35.00*—including tailored and semi-tailored modes in checks and plain colors—even *Wool Jersey Suits* of extreme distinction—

—Coats, New Priced $10.75

—And other Coats new priced $15.00 and $25.00—in the several lengths that have received Fashion's authorization.
—Novelty plaids and checks—and coats of serge and poplin in navy and tan and other coats of velour and wool jersey in the brighter shades—

—Silk Dresses New Priced $15.00

—And other Silk Dresses new priced to $19.50, $25.00 and $35.00—of taffeta, satin, crepe de chine, pongee and silk and Georgette in combination—both dark and light shades and beautiful styles—

—In addition to all these, new styles that are newest of the new—in themselves an incentive—
—But come and see, on Monday—Remember—Bullock's 3rd floor—Northeast Section.



Real Kid Gloves in

White Only at $1.25 Pair

—Part of a shipment which braved the troubled waters between this country and France—
—Good news—Hardly likely they will last over Monday—$1.25 pr. Glove Section—First Floor.

Bullock's
Los Angeles

Bullock's Milanese
Silk Gloves 65c Pair

—and regardless of the very low prices they are marked for Monday—every pair is warranted—White and Black only—Paris Point Back—fine for Summer wear—Remember, at 65c pr.—Glove Section—First Floor.

OF ART AND ARTISTS

BY ANTONY ANDERSON.

Unborn Beauty.

Youth now flees on feathered foot,
Faint and fainter sounds the flute.
Rarer songs of gods; and still
Somewhere on the sunny hill,
Or along the winding stream,
Through the willows, flits a dream;
Flits but shows a smiling face,
Flees but with so quaint a grace,
None can choose to stay at home,
All must follow, all must roam.

This is unborn beauty: she
Now in air floats high and free,
Takes the sun and breaks the blue;
Late with stooping pinion flew
Raking hedgerow trees, and wet
Her wing in silver streams, and set
Shining foot on temple roof;
Now again she flies aloof,
Coasting mountain clouds and kiss'd
By the evening's amethyst.
—[Robert Louis Stevenson.

—

Many Impressions.

Whistler and Reubens, Rembrandt, Raeburn and Sir Joshua—if a man keeps such a list of names as these in his vest pocket, so to speak, that he may consult it at every opportunity, you are at once assured of the wide catholicity of his appreciations. Such a man would, of course, not confine his sympathies to five masters, but would straightway begin to extend the five to fifty.

Such a man, I found, is Clarence Hinkle, on whom I called last Wednesday because I had been informed that he was holding an exhibition of pictures and sketches at his studio, No. 1548 West Sixth street. This exhibition of twenty canvases will be open to the public every Friday afternoon from 2 to 5, when the painter himself will be on hand. On other days of the week you may not be sure of finding him in, for he is one of the instructors in the life classes of the Los Angeles School of Art and Design.

Mr. Hinkle came to Los Angeles only a few weeks ago—for the first time in his life, though he was born in the northern part of California. He has had a studio in San Francisco for several years, where he painted several of the decorations in buildings at the exposition. He studied painting at the Art Students' League in New York, in the Pennsylvania Academy, Philadelphia, and he spent six years in Paris, where, of course, he worked at the Julian under Jean Paul—as what aspiring young American student does not?

But Clarence Hinkle maintains that he owes more to the magic of the old masters of the Louvre than to the supervision of the modern master of the Julian. These he visited from day to day, and he copied many of their most appealing canvases—the haunting portraits that he could not let pass without accepting their challenge. And especially did he linger near the lovely ladies of the big Englishmen, Lawrence, Gainsborough, Copley and Raeburn. What distinction and what elegance!—the distinction and elegance that belong by heritage to the most aristocratic class of women in the world.

Mr. Hinkle's portraits have much of the same reposeful distinction, though his subjects have been, for the most part, women nurtured under our American democracy. Is it all due, then, to the feeling and manner of the artist? I think not, for I hold that a democracy lifts up while it levels. Our women are very pretty, but they are so "equal" to anybody and everybody that they have attained to a perfect poise. Too, they have the leisure in which to practice it.

All usage in art becomes, in time, selective. The trained artist chooses what he wants and what he needs for self-expression, discarding the hundred little tricks that he "learnt at school." The tricks were necessary in the beginning, for they gave him dexterity of hand, but he finds them in the way when he buckles down to the serious business of painting pictures. If he is a genuine artist, and not the mere imitator that most so-called artists remain to the end of the chapter—if, in brief, he is a creator—he will play and experiment with his materials early and late, ever on the lookout for the new thing to say and the new word in which to say it.

This, at all events, is the theory of Clarence Hinkle, a theory which I am inclined heartily to uphold. The searching inventive faculty of the human race is more triumphantly displayed by the artist than by the builder of the U-boat, for he offers us more abundant life while the other destroys it. After the war this truth will be brought home with added force, and then we shall mourn anew for the artists that were slain.

To Clarence Hinkle, indeed, the whole life of the artist is a series of experiments, and when one problem is solved there is always another—a hundred others—to attack. Therefore his exhibition of pictures and sketches will hold for you many and various impressions, each of which is a record of the young painter's thought and struggle. If art is really a criticism of life, an estimate and an inspiration—and who can doubt this?—then it must perforce show the thought and struggle which is life itself. Yet the ideal must linger over it like a bloom.

Mr. Hinkle's ideality shows itself in various ways, the most pervasive and the most easily discovered being that sense for order in life which finds expression in the decorative in art. Everything that he paints has a "scheme" of color, consciously or unconsciously worked out, and his placements of figures and objects are exceedingly happy and seldom conventionally hackneyed.

Although, in the present exhibition, he shows many things, little views from Paris, from Normandy, from San Francisco and from Los Angeles, I must confess that it was the portraits that interested me the most, the portraits and a few arrangements of female figures with still-life accessories. These have, as I said above, something of the Old English elegance, but generally with a strikingly simple and original color scheme, as in that picture of a woman with a white fur and purple-blue wide-rimmed hat, in which the exact quality of the fur was found by leaving the canvas bare and painting the surroundings up to it, in the sketch portrait of Armin Hansen, where the Danish-American characteristics of this brother artist are very subtly expressed, as well as in the sketch portrait of the severely plain woman in plum-colored clothes. Perhaps the finest of all the portraits is that of the woman with light, reddish hair, who is dressed in blue-gray velvet and wears a brownish fur collar, and who is seen against a background of warm gray. For all its seeming—and real—simplicity, this portrait is very complete, nothing [illegible] added or taken away.

"Subtle" is a much-abused word, but none other express the close and [illegible] dering of light coming [illegible] window and curtain is "[illegible] study of a girl rising from [illegible] noon couch and leaning [illegible] table that holds a golden saucer. Subtle, again, is the [illegible] of "Silence," a woman [illegible] pale blue flowered kimono [illegible] in profile. The forward [illegible] head and body is very [illegible] More robust in handling, [illegible] glaze and its over-painting, "China Lilies," a girl in [illegible] pink kneeling above the [illegible] flowers and silhouetted [illegible] grayish-white wall. Her [illegible] that of the woman in "[illegible] in shadow, the light falling [illegible] hind, a favorite scheme with Hinkle.

I must call your attention [illegible] original technical device [illegible] Oriental Arrangement," where [illegible] up-and-down bars of pure [illegible] used to attain life and vibration [illegible] to the three studies entitled "[illegible] the Presidio," the same [illegible] ed at different times of [illegible] and then I am done. The [illegible] "An Oriental Arrangement" [illegible] closeness of the values in the [illegible] pictures of the Presidio will [illegible] vince you, as they convinced [illegible] that Clarence Hinkle is as [illegible] terested in refinement and [illegible] he is in dynamic energy. [illegible] you will discover, is for the truth.

—

Portrait Sketches.

The portrait sketches in color, with a small [illegible] miniatures on ivory, that Mrs. Burrell is now showing in the gallery at Exposition Park, [illegible] main there for two weeks, were exhibited in her studio on Adams street a short time ago, which occasion I wrote of briefly. I want to add a few remarks to those already [illegible]

Mrs. Burrell handles [illegible] very delightfully, in broad washes and with a sure hand and precise feeling for line. All these things are in the handling of water colors, which is a particularly seductive medium but a very dangerous one in the hands of a novice. If you make a water color you make must, you can't scrape it out as you can an oil. You may scour, to be sure, but not very much.

A few of these portraits of Mrs. Burrell brought with her from London, but the most of them were painted in Los Angeles. Among the London sketches are two or three young Englishmen, all of whom have that look of good breeding which we always look for in the Englishman of the aristocratic and cultivated classes. It is an admirable as the "twelve-point" face made famous by Barrie, but far more unconscious. A fine characterization of an old man also comes from London, direct, pure and limpid.

One of the most successful of the Los Angeles portraits—indeed, all are successful—is that of Frank H. Spearman, the head with the strong face with the [illegible] eyes turned directly toward the figure clad in a dark gray gown. Another is that of William [illegible] left, placed in profile, and of another that of R. M. Price, seen in profile. In all three of the figures gives a certain charm of the pictures.

Mrs. Burrell is unusually successful with her portraits of children; she does almost equally well with women and children. Among the portraits of Los Angeles women have those of Mrs. Chester [illegible] in a black and gray gown and wrap, of Mrs. W. A. [illegible] is seated on a white lounge, is gowned in black and [illegible] Miss Iantha Densmore, [illegible] white, her dark hair arranged in simple coiffure, and of Mrs. [illegible] Dunn, whose stately figure [illegible] white relieved by blue [illegible] draperies.

The two portraits of little [illegible] those of Josephine Cook and [illegible] pa Burrell, show the charm of youthful models in a pose [illegible] ing attitude. The first, [illegible] daughter of J. E. Cook, [illegible] white pinafore with a [illegible] and holds a green book. The [illegible] daughter of the artist, [illegible] and is reclining on a white [illegible]

The miniatures are [illegible] tractive than the portraits.

—

Two Exhibitions.

Two exhibitions of particular interest to all who are watching the growth of art and the development of artists in Los Angeles are being held. The exhibitors are Oscar Borg and William [illegible] both young men of unusual and increasing powers.

Carl Oscar Borg began his career in Los Angeles [illegible] late years he has not been [illegible] here. He has painted in [illegible] in Egypt, and a few years ago was honored with several [illegible] Paris art journals. He [illegible] Arizona, where he will [illegible] a year. His exhibition is [illegible] the Friday Morning Club [illegible] the month of June.

William V. Cahill came to Los Angeles from New York several years ago, starting, with John [illegible] Rich, the School of Illustration [illegible] Painting in the Baker [illegible] has just given up his [illegible] with the school, however, [illegible] Rich, that he may devote [illegible] time to painting. He is [illegible] coming men, a painter to be [illegible] oned with, as the phrase [illegible] won the Ackerman prize [illegible] painting in the last exhibition [illegible] California Art Club. [illegible] is being held at Exposition [illegible] through the first [illegible] June.

—

An Unsinkable Warship.

A young inventor of [illegible] Pa., has constructed [illegible] what he believes to be an [illegible] able warship, able to [illegible] rines and turn torpedoes [illegible] strict path of duty. His [illegible] model, a picture of which [illegible] the June Popular Mechanics [illegible] sine, shows a sort of [illegible] merged fort, the great bulk [illegible] ship's hull being under [illegible] times. The design of the [illegible] extraordinary depth, and [illegible] ventor's theory is that this [illegible] tion, with numerous air [illegible] would keep the ship [illegible] struck by one or more [illegible] or near the water line. [illegible] air chambers, resembling [illegible] flange, surrounds the hull [illegible] normal water line, and [illegible] to assist in maintaining [illegible] after the lower hull has been [illegible] and partly water-filled by [illegible] attack or shellfire.

Literature and Art — New Books Book News

THE PEN

THE PRESS

CONDUCTED BY GORDON RAY YOUNG.

...AND ARTISTS

...NTONY ANDERSON.

...is very complete, nothing may be added or taken away.

"Subtle" is a much-used and abused word, but none other can express the close and exquisite ordering of light coming through window and curtain in "Siesta," a study of a girl rising from an afternoon couch and leaning toward a table that holds a golden cup and saucer. Subtle, again, is the picture of "Silence," a woman gowned in pale blue flowered kimono and seen in profile. The forward bend of head and body is very beautiful. More robust in handling, despite the glaze and its over-painting, is "China Lilies," a girl in blue and pink kneeling above the yellow flowers and silhouetted against a grayish-white wall. Her face, like that of the woman in "Silence," in shadow, the light falling from behind, a favorite scheme with Mr. Hinkle.

I must call your attention to the original technical device of "Oriental Arrangement," where broad up-and-down bars of pure color are used to attain life and vibration, as in the three studies entitled "From the Presidio," the same place painted at different times of the day and then I am done. The daring "An Oriental Arrangement" and the closeness of the values in the three pictures of the Presidio will convince you, as they convinced me, that Clarence Hinkle is an keenly interested in refinement and beauty; he is in dynamic energy. His soul you will discover, is for the whole truth.

Portrait Sketches.

The portrait sketches in water color, with a small number of miniatures on ivory, that Mrs. Lora Burrell is now showing in the gallery at Expostition Park, will remain there for two weeks. They were exhibited in her studio on West Adams street a short time ago, which occasion I wrote of them briefly. I want to add a few more remarks to those already printed.

Mrs. Burrell handles water color very delightfully, in broad, free washes and with a sure but not hard and precise feeling for form. She constructs admirably, and her line is very sensitive to refinement. All these things are good. But the handling of water color, while it is a particularly seductive medium, but a very dangerous one in the hands of a novice. If you boy water color you make mud, and you can't scrape it out as you can oil paint out oil. You may scour, to be sure, but not very much.

A few of these portrait sketches Mrs. Burrell brought with her from London, but the most of them were painted in Los Angeles. Among the London sketches are two or three young Englishmen, all of whom have that look of good breeding which we always look to find in the English of the aristocratic and cultivated classes. It is as unmistakable as the "twelve-pound look" made famous by Barrie, and it is far more unconscious. A fine characterization of an old man's head also comes from London, its color pure and limpid.

One of the most successful of the Los Angeles portraits—though, indeed, all are successful—is that of Frank H. Spearman, the novelist, the strong face with the keen brown eyes turned directly toward you. The figure clad in a dark gray suit, other is that of William Keith, left, placed in profile, and still other that of R. M. Pogson, seen in profile. In all these the attention of the figures gives much of the charm of the pictures.

Mrs. Burrell is unusually successful with her portraits of women, she does almost equally well with women and children. Among the portraits of Los Angeles women have those of Mrs. Chester Arnold in a black and gray gown and gray wrap, of Mrs. W. A. Barker, who is seated on a white lounge and is gowned in black and gray, and Miss Ianthe Densmore, gowned in white, her dark hair arranged in simple coiffure, and of Mrs. W. Dunn, whose stately figure is in white relieved by blue and gray draperies.

The two portraits of little girls, those of Josephine Cook and Peggy Burrell, show the charming of youthful models in a partly-reclining attitude. The first, who is the daughter of J. E. Cook, wears a white pinafore with a blue sash and holds a green book. The other daughter of the artist, is also seated and is reclining on a white chair. The miniatures are no less attractive than the portrait sketches.

Two Exhibitions.

Two exhibitions of particular interest to all who are watching the growth of art and the development of artists in Los Angeles are now being held. The exhibitors are Oscar Borg and William V. Cahill, both young men of unusual and increasing powers.

Carl Oscar Borg began his career in Los Angeles, though in late years he has not had a studio here. He has painted in Rome, in Egypt, and a few years ago was honored with several articles in Paris art journals. He is now in Arizona, where he will remain for a year. His exhibition is held in the Friday Morning Club throughout the month of June.

William V. Cahill came to Los Angeles from New York several years ago, starting, with John Hubert Rich, the School of Illustration and Painting in the Baker Block. He has just given up his connection with the school, however, as has Mr. Rich, that he may devote all his time to painting. He is one of the coming men, a painter to be reckoned with, as the phrase goes, having won the Ackerman prize for the best painting in the last exhibition of the California Art Club. His exhibition is being held at Exposition Park through the first fifteen days of June.

An Unsinkable Warship.

A young inventor of Lancaster, Pa., has constructed a model of what he believes to be an unsinkable warship, able to defy submarines and turn torpedoes from their strict path of duty. His working model, a picture of which appears in the June Popular Mechanics Magazine, shows a sort of semi-submerged fort, the great bulk of the ship's hull being under water at all times. The design of the hull is the extraordinary depth, and the inventor's theory is that this construction, with numerous air chambers, would keep the ship afloat even if struck by one or more torpedoes at or near the water line. A belt of air chambers, resembling a huge flange, surrounds the hull near the normal water line, and is designed to assist in maintaining the ship after the lower hull has been pierced and partly water-filled by torpedo attack or shellfire.

WELL-FED KIPLING SIMULATES EMOTIONS OF HUNGRY YOUTH

...e Books of the Master Disappointing—"Cleomenes," a New Historical Novel, Airs an Old Scandal of Rome—Story of the ...Ider Emden by the Executive Officer—Mary Austin's "The ...Pool," a Serious Novel Dealing with Various Aspects of California—Many Other Books of One Kind and Another.

...ety of Creatures."

...e was a time when we were ...ding mad, along with a host ...others, and praised in season ...d morning, noon and night, ...aphyte at his beads or a ...ture the picture of her first ...ble burly-burly author whose ...al verse stir the deeps of ...emotion. And we are yet, ...ch because of old loyalty as ...ought, for the man's earlier ...k has magic in it, ready to ...s pen on behalf of "Plain ...mple Tales," or any three ...lf dozen poems picked at ...m the new Kipling, the author of the ...s "A Diversity of Creatures" ...ley, Page & Co.) is a fellow ...as neither read with interest ...speak of with courtesy. ...se are jibberish, nearly in...ch the story lost amid a ...d silence chatter. Most of ...s intended as high-spirited ...mance; particularly "The ...at Voted the Earth Was ...d," "The Horse Marines," ...s veritable nightmares of ...e, hill bf dull buffoonery. ...e's has always been to ...s reader. He explains ...self; it seems to delight ...r obscurities; but in the ...he has always told his story, ...s an excellent story, with ...s of energy. But now he ...s experimenting with how ...ficient and inconsequential ...e can insert; he casts, as ...y illustrate," as much ink as ...r outlefish about his plot, ...s though determined to ...e most of his shilling a ...

...e stories in "A Diversity ...eatures" verse is interlarded ...h Kiplingesque rather ...y's. The mannerisms are ...e now and then frequently ...e are vivid and swing with ...e roughness we like very ...e here is a well-fed and ...ling trying to live up to the ...e that made his reputation ...n he was a hungry young ...

...e same, though to a less ...applies to "Sea Warfare" ...ley, Page & Co.) We do not ...ounce here, but direct de...a little too consciously ...o do epic justice to the ...d destroyers and sweep...e English channel; but the ...s on familiar ground with ...and seamen, and there are ...that as of yore make the ...s a bit faster for the read...

...s of Prussians."

...a piece of Americanism as ...s has put into words, ex...y President's messages ...der the title of "Speak...Prussians" (George H. ...ich first appeared in the ...ening Post. Intense and ...impregnated with the ...of loyalty but calm, care...ained, almost subdued, ...based upon Mr. Cobb's ...ervations in the war ...his personal feelings for ...of the present, conveys a ...and thrilling message. ...ficent. An exhortation ...ions, not a Philippic ...y enemy; a summons to ...anation, not a rodo...victory.

...d Bread."

...book of patriotic value. ...mics is as facetitive in ...country as martial work. ...ount Bread," by Alfred ...(George H. Doran Com...offers practical sug...particularly by dehydrizapreserving and storing up ...foodstuffs such as vege...fruits. Mr. McCann ex...waste in "fancy" break...polished grain, and the ...and patented dope of ...s and bakers. He ...the country will be ...against a food shortage ...is eliminated, specu...curbed—hanged would be ...—and co-operation is ...and maintained. He in...that there is something ...something deserving a ...investigation, in the ...by the army and navy of ...products, which, in addi...more wholesome nutri...bulky for handling, are ...as palatable as the ...orthodox canneries; ...that the lack of encour...dehydrated foods is en...prodigious waste that may ...the doorstep of the very ...whose duties are making ...ness in the clamor for ...

...ks for Autoists.

...Guide has prepared a small ...Legal Points for Automo...(J. S. Ogilvie Co.) to ...a guide on what rights ...of iron Frankensteins ...his principal piece of ...Don't be in a hurry to ex...arrested, but get a law...him do the talking.

...Austin's "The Ford" ...Company,) a novel of serious intent, symbolically based on the ford Jabbok—reflecting, perhaps, the Biblical study entailed in Miss Austin's "Jesus"—where Jacob wrestled with the angel and won the name of Israel, has infinitely superior descriptive values to those of narrative; and the side lights, incidentals and minor characters give more permanent and cherished impressions than the main features of the story, which is Californian, concerned with ranches, oil fields and land grabbing.

Kenneth Brent and sister Anne are carried from childhood to maturity. Their father leaves the ranch because a dry year and a restless wife make the work seem hopeless, and moves to an oil town where he gets in with a little group which, though it has oil and plenty of it, cannot buck the capitalist, Rickart. Eventually, Kenneth works in Rickart's office and for him so as to get into profitable deals; but instead he gets a new viewpoint on the man's method and purpose, realizes that they are ruthless rather than malicious, and when the crisis comes, breaks with his master to serve those who are to be exploited.

The current of the story carries forward a group of children who, when the story opens, are playing the Biblical story of Jacob at the ford: Frank Rickart, son of the capitalist, has all the gaucherie of the wealthy youth, but is not contemptible; Virginia Burke, whose unfortunate marriage has much to do with her anarchistic agitation and union-labor work; and Kenneth and Anne, the latter being strongly contrasted with the hysterical Virginia.

The description of the ranch and ranch life, of the oil wells and the people around them, all of the character delineation, too, is unqualifiedly good; but we feel thatthe movitation and complication of the plot is often vague and frequently forced.

"Gold Must Be Tried by Fire."

Richard Aumerle Maher's "Gold Must Be Tried by Fire" (The Macmillan Company,) like "The Shepherd of the North," has a fictional interest especially for those of Catholic faith, though for that matter the reader isn't turned into a Strassburg goose and stuffed with religion, or anything of the kind. The story deals with a mill girl who impulsively marries a labor agitator. In a ship disaster he proves to be a coward, so she feels herself freed from him, particularly as she is rescued by a handsome young fellow, who, she ultimately discovers, is the owner of the paper mill where she next goes to work. After some narrative commotion in which the young paper owner has a commercial fight for his life, the affairs dear to lovelorn hearts are terminated satisfactorily.

"Cleomenes."

To borrow a phrase from our masters, "within the memory of men now living," the historical novel was "the" novel. Along about the time "Quo Vadis" gave inspiration to a lot of scribblers who follow the literary fashion as debutantes do the millinery of the Parisians, Tom, Dick and Harriet were writing about the immorality of Nero and his love for virgins. If one reads the novelists, one will learn that libidinous gentry seek virgins; but if one turns to the more reliable pages of pathologists one will discover that these rakes prefer Lesbian women—which no reader of romance should ever believe for it at once clears the stage of the key arch to melodrama. And excitement is more desirable than truth. But if anybody is impertinent enough to say that even Lesbian dames were once virgins, it may be replied that so were Nero, Caligula, King Francis and Henry the Eighth—that is, they were whatever is the masculine of virgin.

However, Maris Warrington Billings in "Cleomenes" (John Lane Company) tells all the old scandal about Nero and does in it the prescribed archaic form of "perchance" and "thou" and "thee," making of it a romance cold as the statue Cleomenes, the patrician, carves for Nero so that his imperial nibs will grant a decree of divorce. Since Cleomenes's wife decamped with a lover and sojourns during the tale in Egypt, Cleomenes in justice seeks a divorce. But he must carve a statue of a beautiful virgin and bring both virgin and statue to court; and beautiful virgins were rare in Rome, as elsewhere. But Cleomenes finds her, oddly enough, wearing the weeds of a widow, and makes her statue, becomes in love with her, defies Nero, is sent to the arena and fights for his life; and she, the beautiful Diana, goes of her own will to Nero—and kills herself before him.

"The Emden."

Kapitanleutnant Hellmuth von Mucke, executive officer on the raider Emden under the title of his famous ship (Ritter & Co.) tells the story of her exploits. It was written for home consumption and roundly abuses England. The Kapitanleutnant is rather baffled by the praise given his ship and commander in the English press, and wholly at a loss to understand the sporting instinct that cheers a gallant and successful enemy. The Emden was a fighting boat and Von Muller a gallant captain; the Kapitanleutnant himself a worthy son of the Vikings, for after the ship went down he, and the landing party on shore at the time, commandeered an old tub of a boat, the Ayesha, and made his way again to Germany.



Rudyard Kipling.

"The Emden" tells how a fake smokestack gave the German raider the appearance of an English ship, and how she lay in the trade channels waiting for merchantmen; how she raided harbors and fought her way out, and how all the crew knew that ultimately disaster awaited them, but kept cheerful and balked at no hazards.

It is a good and stirring story; marred somewhat by a Germanic prolixity of abuse for an enemy that cheered the valiant little ship even while frantically combing the seas to drag her down.

"Immediate Causes of Great War."

Oliver Perry Chitwood, professor of European history at the West Virginia University, contributes to the Babelish war literature "The Immediate Causes of the Great War" (Thomas Y. Crowell Company,) which is a careful review of the diplomatic literature, a searching amid official statements for the elusive truth, and arrives at the pointless conclusion of numerous unanswered questions; and upon these questions he comments oddly enough thus: "If we can find answers to all these questions we can accurately apportion the blame for the war so far as the immediate causes are concerned." But he fails to find, or to attempt, his answers. "The powers seem to have misunderstood each other; the game of bluff was carried too far. And thus it seems that the war was not only a crime but also a blunder"—and it seems that anyone who can contribute nothing more than that in this year 1917 of our Lord has scant business to be writing a book, for he is dancing upon ground thoroughly covered two years ago.

"The Rubbish Heap."

Rita in "The Rubbish Heap" (G. P. Putnam's Sons)—Rita being the pen name of Mrs. Desmond Humphreys—tells an old-fashioned melodramatic story with something of the modern restraint; and if one is inclined, one can pick all manner of flaws with the dovetailing of her complications.

To the English seaport of Prawle comes a young artist to live with his two maiden aunts. About the same time a sea captain has brought to his wife, who runs a second-hand store, a young girl from Ireland of whom nothing is known. Eventually the boy and girl meet a recluse artist who owns a small island near by and has forsworn social intercourse. It so happens that the boy discovers in a rubbish heap in the second-hand store letters written by his father which do much to unravel the mystery of the girl, of the recluse artist as well, and bring all the characters into tribulation and then happiness—but not the conventional happiness, for the boy and girl may not marry.

"All-of-a-Sudden Carmen."

Gustave Kobbe's "Modern Women," cynical and flashing short stories which brought to themselves a desirable amount of attention, scarcely prepare one for the fantastic and in a way idyllic "All-of-a-Sudden Carmen" (G. P. Putnam's Sons,) which being competently written, tells of a girl baby left at the stage door of a metropolitan operahouse and practically adopted by the entire company. Signora she is called, for there is no clew to her identity, no birthmarks, no moles on the back of her neck, no family jewels to pop up later in the story and bring the beautiful daughter and her unknown mater together. Yudals, general utility man for the company, takes Signora under his personal supervision, watches over her, worships her; but great divas and tenors are her foster parents, and the child lives behind the stage on terms of intimacy with everybody. On her first visit into the open air she thinks the trees, even the moon, are "properties," stage settings for a play; but though her education is hampered in that direction, she learns all the operas, all the music, unconsciously develops into a splendid artist, particularly favoring Carmen; so it happens that when the great artist who has made the role more valued than any singer before her flunks and fails to appear, Signora is thrust into the part, and all of a sudden becomes the greatest Carmen of the day.

"In Mizzoura."

Augustus Thomas's play, "In Mizzoura" (Sherman French, New York) was written for Nat Goodwin and was a great success in the 1890's. It has been newly added to the Publishers' Standard Library. In it we may find amazement at the pap upon which we feed in our youth. No problems, no sex, no uplift—just plain cut and dried heroism and villainy; a play even with "asides" and realistic grammar, with sturdy sacrifices and upstanding loyalty.

The sheriff withdraws from the race to the legislature so the father of Kate may have a clear field; the sheriff has furnished the money for Kate's education at the seminary—though she does not know it; the sheriff loves her so much that he resigns and then permits the train robber—whom Kate loves temporarily—to escape, and while the mob of indignant citizens are around the sheriff's home where he calmly keeps them at bay, Kate, having learned the whole truth, rushes in and tells the mob that the sheriff is a fine man, and that he did it all for her. And everybody cheers, cheers, cheers.

Ye gods! Shades of Ibsen. Also of Brieux and G. B. S. And yet—for all of its creaking machinery and stage heroics, there are ideals in the poor, crude characters, a loftiness that we of this day ridicule as nonexistent, as having never existed. Perhaps not. But in our youth we applauded those ideals. Now, and is it not perhaps significant, we laugh at them. The stage has barred them, and now we have the "intellectual" drama of morbidity, sexnerosis, psychoanalysis—and no ideals.

"A Handy Guide for Beggars."

Vachel Lindsay, who has of late mislaid the Nicholas he wore when General William Booth Entered Heaven and was not much easier to pronounce than the "Vachél" (rhymes with Rachel) is prominent among the ebullient youths of this decade, who, after the manner of the artistic temperament, think a little genuine originality is ample dispensation for a lot of smart aleckness. Mr. Lindsay is obsessed with the idea that he is clever. He is in a way. "General William Booth Enters Heaven" and "The Congo" are enough to make anybody proud of himself. But Mr. Lindsay's attempt to hallow the moving pictures (the title of the book, like the contents, being discarded by the memory) showed a superficiality that poets often betray when meddling with the heavier instruments of the psychological guild; and his "Handy Guide for Beggars" (The Macmillan Company) reveals a desire to be his own Boswell in a series of consciously romantic episodes among the Southeastern States, where Mr. Lindsay bummed and begged his way, offering poems for bread (as a previous book, less flippant, less Vachelish, described similar exploits in the Central Western States,) and, in the true manner of the beggar, he does his best to ridicule and make discreditable, any and all persons who did not accept him at his own quixotic value; and he has a blessing and a prayer for those that gave him shelter and a crust.

"The Hundredth Chance."

Ethel M. Dell, with care and detail, describes how a titled English maiden comes to marry the groom and stable manager of the lord who has sought, and continues to seek, her hand, and how she comes to love her husband devotedly. Jake Bolton is capable, honest, calm—inexorable. He loves Maud, and cares for her crippled brother, even offers to take into his home her mercenary and unnatural mother who has contracted a marriage of convenience with a drunken hotel proprietor, and urges the daughter to accept the lord and desert the groom. A melodramatic attempt at drugging and kidnaping put a throb into the text, though for the most part the story is told in an earnest and sound manner.

Bolton is a trainer of horses; his favorite colt is called "The Hundredth Chance," and it is by risking her life to save the colt that Maud reveals to Bolton—and to herself as well—that she really has come to love her husband. Bolton's position in the story is excellently maintained; without being gilded he is revealed as a man whom even such a maiden as Lady Maud could grow to love; and Lord Saltash, too, is drawn with dexterity, an exceptional scoundrel, more human than the usual villains that authors embalm between covers.

DECORATIVE ART.

DECORATIVE ELEMENTS IN ARCHITECTURE. By William Francklyn Paris. John Lane Company, New York.

"Decorative art is difficult and complex, and requires not only gifts of invention and taste, but profound technical knowledge. It is not an art based upon imagination only, but also one made of material realization. The decorator must not only possess the qualities of an artist and poet; he must besides rely on a sound common sense, a positive sense of the practical and a sound technique."

Mr. Paris considers architecture in its most widely inclusive definition: there is architecture in a chair as well as a cathedral, but the principles of each he believes are as eternal as most mundane things, and he has no patience with the bizarre and radical.

"The man who has made a life work of interior decoration, of blending line and color in a harmonious arrangement which will be unobtrusive and rest the eye, instead of putting it out, will be satisfied to follow in the wake of the artists and artisans who have passed the torch of good taste on from hand to hand through century after century. In such ephemeral things as bonnets and other articles of dress, radicalism may be condoned, as the harm done cannot be very lasting. But when it comes to the fashioning of appurtenances that must be lived with a whole life through, conservatism should rule. The beautiful lives everlastingly. The bizarre lives for a moment. . . . Art is a language, and while here and there it may gain a new word at intervals of a century or more, the fundamental vocabulary remains the same. Let us not try to coin new words, but rather to group and arrange the old words so as to produce a rhythmical measure, a new song, or a new poem. . . . It is no more plagiarism to take a carved panel from a sixteenth-century church door and make of it a dominant feature in a twentieth-century library table than it is to take a word from Sir Philip Sidney and incorporate it in an automobile prospectus. It is better to repeat some brilliant epigram of the ancients than to utter a brand-new platitude."

In the course of the book Mr. Paris explains why the artistic heritage of today represents the labor and study of yester centuries, and that it is no more originality to discard the heritage and "create" new art than it is to devise a new language in which to present a poem. All decorative art is close to nature's traceries. "The Egyptians went straight to nature for the inspiration of their chief ornament, the lotus. The Greeks of a later period adapted the acanthus leaf to their decorative needs, and the artists of the thirteenth century in creating the gorgeous monumental flora of the period were altogether inspired by plant life."

Mr. Paris gives attention to the principles and essentials of decorative art touching the peaks, so to speak, and coming down to the concrete in the illustrations of which there are ninety. Many chapters are given to tapestry, and we were surprised to discover that the Gobelin looms are still in existence and have been so continuously for nearly 300 years and have produced within the past twenty-five work comparable to their best. Attention is also given to painted glass (Mr. Paris disposes of the illusion that the ancients knew color secrets that have escaped us) and to wrought iron.

The book is a pleasant one to read. Swiftly and surely, with an illuminating remark ever ready, Mr. Paris moves about through all periods of art, pointing the defects in this, the excellence in that, explaining gracefully, and doing much to show that decoration is a fine art, as deeply grounded on aesthetic principles as any of the other arts.

ECONOMICS.

CONDITIONS OF LABOR IN AMERICAN INDUSTRIES. By W. Jett Lauck and Edgar Sydenstricker. Funk & Wagnalls Company, New York.

The authors say that "the present volume is designed to meet a practical need for a compact collection of the results of the large number of investigations and studies of conditions under which the American wage-earner and his family work and live. . . . The presentation of the data has been confined to the conditions of wage-earners in manufacturing and mining industries because comparable data for workers in trade (with some exceptions,) transportation and agriculture, have not been found available. . . . The result is a statement, rather than a description, of some of the fundamental conditions of labor in modern industry in the United States, which, it is hoped, will prove useful to the student, be he in the classroom or in his vocation, employer or employee, business man, social worker or legislator."

BOOKS AND AUTHORS

Perennial Favorite.

"Mrs. Wiggs of the Cabbage Patch" has just returned to the press for its fifty-first reprinting. Few writers have attained so wide a popularity on the reputation of their first book as has Mrs. Rice. When she, then Alice Hegan, called in 1901 at the offices of the Century Company to make the acquaintance of the editors who had just accepted her story, she was practically unknown except in the limited circle of her Louisville friends. She had spent many hours among the poor of that city, and out of her experiences she had written a book. In September, "Mrs. Wiggs of the Cabbage Patch" was published in a modest edition of 2000 copies. Within a month a second edition was needed. This continued every month, until in January, the month in which the book world is practically moribund, an edition of 10,000 was imperative. Today "Mrs. Wiggs" has become a family word in every quarter of the globe. Mrs. Rice, when traveling in India, found copies of her book there and saw a performance of its dramatisation.

Naval Story by Joseph Pettee Copp.

An interesting fiction offering in the American Boy for June is "Joe Carson, Apprentice," by Joseph Pettee Copp of Los Angeles. This is a serial story of a boy's experiences in the United States Navy, and the first installment appears in the June issue of this leading magazine for boys. Written by one who served in the Orient just after the Spanish War, the story is full of interesting and exciting adventures, and gives an excellent description of life in the navy.

New Books.

Little, Brown & Co. published the following books recently: "Half Hours with the Idiot," by John Kendrick Bangs; a new edition of Owen Johnson's famous baseball story, "The Humming Bird;" a limited edition of Thomas Godfrey's "The Prince of Parthia," the first American tragedy, with introduction by Archibald Henderson; "How to Produce Amateur Plays," by Barrett H. Clark, and "Kitchenette Cookery," by Anna Merritt East, formerly New Housekeeping editor of the Ladies' Home Journal.

More New Books.

The following books were published this month by Houghton Mifflin Company: "The Heart of the Balkans," by Demetra Vaka; "Inheritance Taxes for Investors," by Hugh Bancroft; Henry Cabot Lodge's "War Addresses, 1915-1917;" "Is Civilization a Disease?" by Stanton Coit; "Letters and Writings of James G. Croswell;" "Watching and Waiting on the Border," by Roger Batchelder; "Hints on Landscape Gardening," by Prince Von Puckler Muskau, edited by Samuel Parsons; "The Reserve Officers' Handbook," by Capt. J. S. Sutherland, and "The Little Days" by Augusta Gill.

"Russian Memoirs."

"Dostoyevsky called on me one afternoon," says Madame Olga Novikoff in her book "Russian Memories," "and began talking of his life in Siberia, and the wonderfully beneficial effect it had had upon him. We were interrupted by a flippant young dandy, just arrived from abroad, who chattered animatedly about his impressions of various ballets and theaters. I thought he would never stop and felt rather angry. Dostoyevsky, however, listened attentively, his wonderful, dark, velvet eyes, with the deep expression so peculiar to them, fixed kindly on the gossiper. After a while he remarked: "I am interested in what you say. There is life in you, artistic instinct and good nature. If you could spend thirteen years in a Siberian prison, as I have done, it would be most beneficial to you and might make you a useful, energetic member of society."

An O. Henry Recruit.

How strongly the enthusiasm for O. Henry in England is, may be gauged by a recent letter from Isaac F. Marcosson, correspondent and author, to a friend. It reads:

"The most striking revelation after the progress of the war that confronts me is the fact that England has gone O. Henry mad. When I left London last September the virus had begun to work. Now there is an epidemic. You will be interested to know that one of the strongest rooters here is Sir James M. Barrie, who told me the other night that he had given a complete set of the books to Mr. Asquith. I lunched yesterday with E. V. Lucas, who is now editing Punch, and who takes a particular delight in being 'the original O. Henry man.' And so it goes!"

A New Book by Mark Twain.

"What Is Man? and Other Essays," a new book by Mark Twain, is published this week by the Harper's. This new volume contains material never before published for sale in book form in this country. The essay which gives the book its title was published privately by Mark Twain under a pseudonym, to be distributed among his friends. Like his recently-published book, "The Mysterious Stranger," it reveals a new side of Mark Twain. In it he dwells upon his belief that the inevitable life sequence began with the first created spark. Most of the other essays have appeared in periodicals at various times. Those are: "Death of Jean," "History Lessons," "A Curious Episode," "The Turning Point of My Life," "At the Shrine of St. Wagner," "English as She Is Taught," "William Dean Howells," "Carl Schurz, Pilot," "Switzerland," "The Empress of Austria," and "As Concerns Interpreting the Deity."

"This Is the End!"

"This Is the End" is the altogether unusual title of Stella Benson's new book (published May 9th) Miss Benson will be remembered as the author of "I Pose," a novel which was issued last year and won warm commendation from the critics because of the originality and humor of both the theme and treatment. "This Is the End" is possessed of those same qualities which made for the success of the first book and it will serve materially to strengthen the author's position in modern fiction.

Georg Brandes on the War.

"The World at War" is the title of a significant book by Georg Brandes which appears May 9 in a translation by Catherine D. Groth. Dr. Brandes is perhaps the only great neutral writer of the present hour and what he has to say, therefore, about the war comes with a very special importance.

The volume opens with a few articles written before the war which have proved to be strikingly prophetic. From these it passes on to a consideration of various aspects of the conflict and concludes with a statement as to what the basis of a lasting peace must be. Throughout Dr. Brandes writes fearlessly and with a burning sense of justice, not permitting himself to be prejudiced in any one direction.

Lord Dunsany.

Lord Dunsany, who is now at the front, lately wrote to an American magazine an expression of his simple faith in the war. "To some of you in America," he said, "this may seem an unnecessary and wasteful quarrel, as other people's quarrels often are; but it comes to this—that though we are all killed, there will be songs again; but if we were to submit and so survive, there could be neither songs nor dreams, nor any joyous free things any more."

"An Intimate History of Journalism."

This subtitle fairly characterizes "The Street of Ink," a new book by H. Simonis, with eighty portraits and other illustrations. Fleet Street, London, is the one referred to, where printing presses abound and whence go out over Great Britain such enormous quantities of the printed page. In the words of Mr. Simonis, "the history of every paper, be it London, or provincial, is a romance of enterprise, the reading of which could not fail to uplift and encourage the ambitious young man, for whose benefit, as well as for that of every journalist who is proud of his work, this book is written." It naturally follows that there are many such romances recounted here, which are both interesting and inspiring, while the personalities involved in them are fascinating.

"RHYTHMUS."

The newest theorist-poet to couch a lance at the poetical tradition is Harold W. Gammans, whose "Common Men and Women" has just been published by the Four Seas Company in their Contemporary Series. The author has written a long expository introduction about his medium, collected a score of his successful experiments in it, and designed a striking cover for the book.

Unlike the rebels who announce that vers libre is the only poetry and the conservatives who insist that it is only prose, but very like Padraic Colum, who is impressed by the body of English literature which is strictly neither poetry nor prose, Mr. Gammans takes the position of "common men and women" that there is nothing to prevent the existence of an intermediate form "which is not blank verse, nor any other, nor prose," but which is good and natural and sincere, and which has persisted for many centuries and which was used in the nineteenth by a large number of excellent writers. This form he names rhythmus.

AMERICA'S RESPONSE.

America is moving, and America is in earnest. Neither fear nor vainglory is the impelling motive, but a gradually deepening sense of what is at stake—what is, in Lincoln's phrase, either to be "nobly won or meanly lost." He called it "the last, best hope of the earth," meaning thereby human freedom and the full enjoyment of liberty by every nation. That something corresponding to this is involved in the struggle upon which this country has entered, the plain people of the United States are now well convinced. They see a chance to strike down military autocracy, and to obtain a peace which will be lasting, because established by the free consent of self-governing peoples. It is for these objects that Americans are willing to endure all necessary hardships, holding nothing back. And to prophets of evil who talk of possible defeat in the high emprise, they would say, as the final indication of their good hope, in the words of Coleridge: "Do you ask us to believe that this world is governed by the devil?"—[The Nation, New York.

Warren T. Potter
Publisher and Bookseller,
739 South Broadway
LOS ANGELES, CALIFORNIA
Public and School Library Specialist

JUNE BRIDES—COOK BOOKS

We have all heard the truthful saying

"REACH HUBBY'S HEART THRO' HIS STOMACH"

but to do so you should have a dependable cook book.

Our department of Home Economics is filled with a splendid collection of standard books on cookery.

The Boston Cook Book, Mrs. Rorer's, Marion Harland, White House, Dame Curtsey and several hundred other reputable authors on home cooking and serving.

We have not overlooked the professional chef and cook. Our selection of titles covers the American and foreign publishers completely.

Miscellaneous books on pastry, salads, fish, oysters, soups, desserts and beverages.

Volumes covering breakfasts, luncheons, dinners, suppers, parties and entertainments.

Catering for large or small parties, private or for profit, is covered in several excellent books.

The art of serving repasts is dealt with in some well-known books on etiquette.

Come in and look over our shelves, see our window display.

FOR FLESHY FOLKS WE RECOMMEND
"Eat and Grow Thin" by Vance Thompson.....$1

FOR TOPERS WE RECOMMEND
"Drink and Be Sober," by Thompson.....$1

Stratford & Green
BOOKS at 642 South Main St.
Stationery at 523 South Spring St.
Home F3970, A3537. Main 8635, Main 2415.

Glimpses.

(Continued from Nineteenth Page.)

competition of merchandise forlessing! And a corset selected for you expressly by Madame and fitted to your especial needs is worth more than any ordinary corset.

* * *

Gorged on Flowers.

Unless you have seen those scarves for men—those scarves of Japanese challis—you have no idea how bold the masculine taste is waxing. Gorgeous, are they, as gorgeous as though fairly gorged on flowers—for they are flared with flowers, in every possible color and shade. Not modest violetish flowers, born to blush unseen, but bold, flaunting hydrangeous kinds of bloom, which look as though they had painted their cheeks with rainbows, and lipsticked in poignant pinks and purples. One is almost lead to fear that scarves like those might crinkle the edge of even the firmest of masculine morality! And yet, who knows? Possibly they are safer than the milder, more insidious sorts.

* * *

Shoe Tops.

Most novel are the shoe-tops which have recently appeared. They are not "rubber"—as you may have supposed; but silk basketcloth and cloth of finer silken mesh. The colors, always in contrast to the vamps of leather, are dainty tones of green, delicate blues and pinks, and even clear, bright yellows. Leathers, also, have taken unto themselves new tints, as if to vie with the shades in sports goods. Tops are as high as ever, and so are prices, in the most novel modes, although the more practical of boots have reached a lower level of cost.

* * *

Dower Silver.

Earnest of the treasures within the store, is that fine display of solid silver in the spacious windows of that big jewelry store on Broadway. Solid silver! From time immemorial has this formed the wedding gift de luxe. And the massive pieces shown, revivals of patterns antique and honored, replicas of celebrated pieces, modern interpretations of the classical, are such as to elicit admiration from all who contemplate either the giving or the reception of bridal gifts. The setting, upon handsome tables, with backgrounds consisting of exquisite paintings and rich draperies, is such as to bring out the rare beauty of the wares.

* * *

Economy Hint.

In case weather turns warm and the good housekeeper finds herself without ice, she manages to prevent meat from spoiling by cooking it slightly, and then placing it in the fireless cooker which is nearly as efficient a preservative as ice.

DOINGS OF SCIENCE.

In England a road has been built of leather waste treated with tar.

Much speed is attainable with a new nut cracker that is operated with a pedal.

French army surgeons have found that a mixture of freshly-slaked lime and phosphorus will remove tattooing so that it cannot be detected.

Batteries in the heel supply current for an incandescent lamp on the buckle of a new low shoe for women that is intended for evening wear.

Following exhaustive research a Paris scientist has recommended a diet equally divided between meats and vegetables as the best for workers.

So successful have wireless telephones proved on Italian warships that the government plans to install them on merchant and passenger vessels.

To remind business men of engagements, a cabinet has been invented with a pigeonhole for every fifteen minutes, a memorandum placed in a hole completing an electric circuit that rings a bell and flashes a light when the time for that hole arrives.

A globular lifeboat, which can carry sixteen persons safely through the roughest water, has been invented by a Dane, who once saw an iron water tank floating several weeks after a wreck.

Italian canners are now utilizing the skins and seeds of tomatoes, the former for stock food and the latter for oil, in its crude form for soap and illumination, and when refined for table use.

Sun glasses have been invented for baseball players so hinged to a cap that a touch will drop them into position for a man to see a ball coming toward him while looking directly at the sun.

A process has been perfected in France for applying colors to glass by heat, so that stained glass windows can be made without fastening many pieces of glass of different hues together.

An English inventor has patented a process for so treating the edges of paper money that, when placed in a phonograph of his invention, they produce words attesting their genuineness.

A Nebraska man, after eleven years of experiments, has invented a device that enables a user of a party telephone line to identify any other subscriber who may be listening in to his conversation.

Attachments that accompany a watch patented by a New York man enable it to be worn on a wrist or in a pocket, holding it securely in either case.

A patent has been granted for a cap that also is a bag for carrying a woman's bathing suit, the strap that passes under a wearer's chin serving as a handle.

To enable an automobile driver to see if his rear light is burning, without leaving his seat, an Englishman has invented a series of suitably mounted mirrors.

On Easy Conditions.

[Chicago Herald:] The widow sat beside the bedside of her dying friend.

"Now, Susan, when you get to heaven, will you tell John that I am longing to be with him?" she said.

"If I sees your John I'll sure tell him," Susan said, "but if I don't I ain't a-goin' clickety-clakin' all over heaven lookin' for him."

36 in. Wool Albatross 49c—a special purchase of this material that is so much desired for house and street wear—225 yards specially priced at 49c yard.

Bullock's Basement Store

Black Chiffon Taffeta 95c—a rich silk with high luster—a weight and suitable for skirts, suits and coats—150 yards at 95c yard.

Sale Summer Coats and Silk Dresses, $5

Girls' Gingham Dresses 98c

—50 dozen dresses of ginghams—in large or small plaids, stripes or plain colors in the light and medium shades—Attractive styles with collars of contrasting materials, separate belts, buttons and pipings for trimming—some have the white collars and cuffs and are made with set-in belts. Skirts are full plaited—sizes 6 to 14 years—at 98c.

White Galatea Bloomers 50c

—Girls' white galatea bloomers, cut full and roomy, well made with buttonhole waistband—good elastic at knees—sizes 4 to 14—at 50c.

—*Bullock's Basement Store*



—a price event—due to Bullock's desire to clean-up certain lines together with a small special purchase of garments which have not been shown before—

—Dresses are of Silk Poplin and Taffeta in the wanted styles and colors—the gay as well as the darker shades—such pretty, attractive models — straight line, gathered or French shirred effects with novel pockets—white collars and cuffs—and embroidery for trimming—

—One model of rose colored poplin has plain waist, with full skirt, wide belt, white collar and cuffs, pointed pockets, trimmed with colored embroidery—Another model of gray poplin has plain waist, turn back revers with collar, cuffs and vestee of white silk—the skirt is gathered on cords—Then there are other models that are just as desirable—Monday, at $5—

The Summer Coats at $5

—are of fancy plaids, wool poplins and gabardines—suitable for sports, beach or more conservative wear—Models that are lined, half lined and unlined—Collars are large, convertible or plain tailored—wide or narrow belts—styles suitable for women of all ages—to be sold at $5. —*Bullock's Basement Store*



Trimmed White Hats $3.95 to $6.95

—and what could be prettier for Summerwear than a dainty white hat of Milan, Milan hemp, crepe, or of Maline and Hemp? especially if this hat were trimmed as are these hats that Bullock's Basement Store's Millinery Section is to feature Monday—

—Describe them? Impossible—for each hat is different, and to be desired. Fancy feathers, wings, flowers and ribbons have been used to achieve some very pleasing effects—Millinery styles that are decidedly worth while at $3.95 to $6.95.

Sale Flowers and Fruit at 25c

—a most opportune offering—for June is the month for flower trimmed hats—clean, fresh stock of the quality that is usually priced much higher—your choice Monday at 25c.

100 Untrimmed Hats at 50c each

—colored hemp hats—red, rose, purple, green, blue and lavender—good style hats repriced for Monday at 50c each.

—*Bullock's Basement Store*

Laces Repriced at 15c yard

—a new price on an assortment of laces including Metal Edges, Metalized Laces, Silk Laces, Cotton Bands and Edges—and laces suitable for trimming Fancy dresses, camisoles and wash dresses—widths up to 8 inches—all repriced and out Monday at 15c yard.

Embroidery, 69c Yard

—22 to 40 inch widths with pretty embroidered designs—some in colors, others all white—very desirable for pretty summer frocks—to be sold below regular at 69c yd.

Chiffon Cloths at 79c Yd.

—and some crepe chiffons—splendid qualities in white, pink, blue, Nile, maize, purple and other good shades—40 inches wide—at an exceptionally low price, 79c yd.

—*Bullock's Basement Store*

Scrim Curtains at 79c pair

—100 pr. odd and discontinued lines of scrim curtains in white and ecru, repriced for a quick clean-up—included are the 35-80-inch curtains with the lace edge and the 35x81-inch curtains with the lace edge and insertion—79c pair.

Fiber Silk Boot Stockings 25c

—60 dozen in black, white and a good line of popular colors, including gray, champagne, gold, tan, pink, lavender, sky and navy—all sizes in the assortment—specially priced because of slight imperfections—at 25c pair.

Women's Union Suits at 65c

—pink and white union suits of good quality cotton—taped or band top styles—perfect fitting, reinforced suits—in sizes 34 to 44 at 65c.

—Then there are some pink suits in the closed and envelope styles—in sizes 34, 36 and 38, at 65c suit.

Children's Union Suits 29c

—waist style—sleeveless, knee length, well made, taped—plenty of buttons and places for garters—sizes 2 to 12 years—for boys and girls, 29c.

Women's Swiss Rib Vests 17c

—low neck, sleeveless, Swiss ribbed cotton vests, narrow straps that stay on the shoulders—some silk taped vests included—sizes 36 and 38—at 17c or 3 for 50c.

—*Bullock's Basement Store*

Draperies at 11c yard

—1500 yards of fine drapery and curtain materials in usable lengths, including some full curtain lengths—together with comfort and drapery materials—to be sold at 11c yard.

Red Cross & Navy League Knitters

Attention!

—*600 pounds of Knitting Yarns, just in*—The kind wanted for knitting socks, scarfs, helmets, wristlets, etc. Light and medium shades of gray — to be sold at *65c hank*—

—Or by the Pound, for Red Cross Work, *$2.50 lb.*

—*Bullock's Basement Store*

See Bullock's three other large advertisements — in this Paper—

White Weaves at 11c yard

—clean-up of usable lengths of sheer, crisp, dainty white weaves, including 40 inch lawns, 40 inch mercerized voiles, 36 and 40-inch organdies, 36-inch longcloths and 36-inch nainsooks—while they last at 11c yard.

51x108 in. Cot Sheets at 59c

Cot sheets made from excellent quality full bleached sheeting—3-inch top hem—Note the length—3 yards—Limit of 6 to a customer at 59c each.

36 in. White Poplin 19c yard

—usable lengths of extra heavy mercerized white poplin—for waists, dresses, children's wear—specially priced because not in full bolt pieces, 19c yd.

56x58 in. Table Cloths at 79c

—firmly woven, full bleached mercerized table cloths either the 56x58 inch hemstitched or the 58x58 inch round scalloped cloths—at 79c each—Limit 3 to a customer.

Drapery & Cretonne Samples 10c

—1000 pieces that measure from ½ to 1 yard each to be sold at 10c—Sample ends of 36 inch cretonne, 36 in. drapery material, 35-inch cretonne and 36-inch burlap—suitable for bags, dresser scarfs and pillow covering. While they last at 10c each.

Women's Bathing Suits $3



—knit suits that are almost all wool—two different styles—neck front and back with side fastening at shoulder—Skirt knee length and are trimmed with stripes—May be had in and white, red and blue, green and white, blue and gold—The model has large collar, laced in front with silk lacings, sleeve Skirts are slit with two straps used as trimming—M had in black with gold—red or white stripes, and colors—Sizes 36 to 44, at $3.95.

—At $4.95 is an all wool suit made with V neck fro back, skirt trimmed with candy or wide stripes straps at side—good line of colors in sizes 36 to 44 at

Bathing Caps at 25c, 39c,

—in a variety that is sure to please.

Bathing Shoes 25c, 50c, 75c

—the low shoes at 25c; high ones at 50c, 75c.

Children's Bathing Suits 50c to $3

—a price range that includes those of cotton—to those of abou wool, in sizes 28 to 34 for the young miss—a big variety of and qualities—

—*Bullock's Basem*

A Very Special Purchase of Stamped

Pink Batiste Underwea

—made up and stamped ready for embroidering—A special purchase—just a cially priced—which in this case means that you save about as much as you Included are—

Gowns of generous proportions—well made and all seams finished—some with finished and necks, others to be embroidered—Just a little hand work and you have an pretty gown—at 59c.

Envelope Chemise and *Combinations* of the same material—ready for embroidering different styles—

Undervests—in assorted styles at 35c. *Corset Covers* in a big assortment at

—*Bullock's Ba*

Women's House Dresses at $1.0

—percale, gingham and chambray house dresses in light and dark checks, and plain colors—including the much wanted plain gray and blue chambr

—Dresses made with high neck and long sleeves—other square or V neck with different style collars and cuffs. are cut full and are plenty long—finished with deep Sizes 36 to 44—Exceptional values at $1.

—*Bullock's Ba*

1200 yds. Cotton Suitings

—a special purchase of wash weaves in sports various sizes and widths—some in combination of stripes —specially priced at 19c yard.

Lingerie Waists at $1.00

—and it does seem as though most any one would find a waist they wanted in this assortment of 2500 waists—for there are 50 different styles—Waists of Organdie, self-stripe, checked and plain Voiles, trimmed with lace and embroidery, tucks, frills and pearl buttons—And then there are the tailored and sports models—all to be out at $1—Monday.

—Bullock's Basement Store

Shoe Specials at $3.45, $3

—*and by Specials Bullock's means that these shoes been taken from regular lines of higher priced footwear reduced—to be on sale for the first time Monday—*

200 pr. Shoes at $3.45



—fancy boots in black and colors, both button and lace styles and some pumps in combination effects—imagine the saving that is to be made—at $3.45 pair.

White Sport Shoes $3.95

—*White Nubuck Sports Shoes* with white soles and medium military heels—just 50 pair of these popular shoes much underpriced at $3.95 pair.

New Arrivals Medium Priced Footwear

—and it is on having the new style shoes at the prices upon which Bullock's Basement Store Shoe Section is centrating so successfully—some notable additions to the unusual lines were received recently—

White Kid Boots at $6.50—white soles and heels, lace or with 8 inch tops, very dressy, all sizes and in AA to C

Black Kid Opera Pumps $4.50—have light turned soles Spanish heels—very popular.

Tan English Walking Boots $5—rubber soles and heels.

—*Bullock's Ba*

Shirts at 95c!



—part of that large order placed by Bullock's just previous to the advance in cotton stuffs—and for this reason alone is it possible to sell them at 95c—

—Made of splendid quality crepe madras, poplin, repp and many other shirtings—but it is not the quality of the materials that makes the unusualness of the value—it is quality, plus workmanship—plus patterns and colorings—

—Full cut, neatly finished—faced sleeves—laundered or soft double cuff styles—Sizes 14 to 17—at 95c each.

Men's Underwear Featured at 50c

—different weaves, styles and weights—There will be *Balbriggan Shirts*—short and long sleeves—and *Drawers* in the knee and ankle lengths—finished with knit wrist bands—drawers have reinforced double seats—strap backs and side support straps—loose fitting styles at 50c garment.

Light Weight Ribbed Shirts and Drawers—long sleeves and ankle lengths—neatly finished and faced with sateen—close fitting—elastic rib garments at 50c.

Athletic Shirts and Drawers of Nainsook—Shirts are coat style and sleeveless—Drawers have double seats and are knee length—faced with same material—fine for warm weather wear at 50c.

Mesh Union Suits—open mesh in ecru—short sleeves and ankle length, closed crotch style—all regular sizes at 50c.

—*Bullock's Basement Store*

Boys' Wash Suits at 35c

—a price that will take them hurrying, for mothers will be glad to buy the suit complete for just about the cost of material alone—Middy and belted styles in plain colors—sizes 3 to 8 years—Remember, while they last—at 35c suit.



Soiled Wash Hats 15c

—many shapes and styles for boys up to 8 years—reduced because slightly soiled to 15c—While they last.

Boys' Beach Suits at 75c

—come in the serviceable blue denim and stiffel stripes—low neck and short sleeves or high neck and long sleeves. Sizes 2 to 9 years—at 75c.

Boys' Rompers 50c

—made of striped fabrics that will give good wear—drop seat and straight pant styles, neatly trimmed—fine for boys of 2 to 6 years—at 50c.

Boys' Pajamas 85c

—two piece pajamas of striped percales—coats have frog fasteners, draw tape pants—sizes 6 to 18 years, 85c.

Night Shirts 59c

—fine for summer—made of firm muslin—good full sizes for boys of 6 to 16 years—at 59c.

—*Bullock's Basement Store*

Bullock's Los Angeles

...hiffon Taffeta 95c—a rich black ... high luster—a weight and finish ... for skirts, suits and coats—Just ...is at 95c yard.

...sses, $5



...g Suits $3.95

...ol—two different styles—one ... ...tening at shoulder—Skirts ... ... stripes—May be had in blac... ...white, blue and gold—The othe... ...t with silk lacings, sleeve caps... ...raps used as trimming—May b... ...ed or white stripes, and othe... ...$3.95.

...uit made with V neck front and ... ...candy or wide stripes and tw... ...colors in sizes 36 to 44 at $4.9...

...at 25c, 39c, 49...

...to please.

...5c, 50c, 75c

...50c, 75c.

...uits 50c to $3.50

...cotton—to those of about 7...

...miss—a big variety of styles

—Bullock's Basement Sho...

...of Stamped

...Underwear

...special purchase—just as sp... ...about as much as you spend—

...ished—some with finished sleeve... ...work and you have an extreme...

...ady for embroidering at 59c—

...rs in a big assortment at 25c.

—Bullock's Basement Sho...

...ses at $1.00

...light and dark checks, stripe... ...gray and blue chambrays... ...ck and long sleeves—others with ...nt style collars and cuffs. ...ong—finished with deep hem... ...values at $1.

—Bullock's Basement Sho...

...on Suitings 19c

...wash weaves in sports effects ... ...in combination of stripes and chec...

...at $3.45, $3.9...

...it's means that these shoes ha... ...es of higher priced footwear on... ...the first time Monday—

...oes at $3.45

...in black and colors, both ...styles and some pumps in ...cts—imagine the saving ...e—at $3.45 pair.

...rt Shoes $3.95

...ick Sports Shoes with ...and medium mill... ...st 50 pair of these ...much underpriced

...ium Priced Footwear

...new style shoes at the medium ...asement Store Shoe Section is now ...e notable additions to the already ...ntly—

General Classified and "Liner" Section.

Clearing House
FOR THE ENTIRE SOUTHWEST.

Los Angeles Sunday Times

Part IV: 14 Pages
COVERING THE COUNTRY.

XCVI[TH] YEAR

SUNDAY MORNING, JUNE 3, 1917.

ON 'CHANGE | Where Men Meet For Barter, And Where "Things Are Doing"

CLASSIFIED INDEX.

MISCELLANEOUS SECTION. PART IV.

	Page.	Col.
...NOTICES	1	2-7
...AND CAMPS	1	5
...NOTICES	1	6
...AND NURSERIES	1	6
...ANNOUNCEMENTS	1	6
...Male and ...	1-2	6-8, 1-4
...Male and Female	2	4
...Female	2-3	4-6, 1
...Male and Female	3	1
...Male and Female	3	1
...Male and Female	3	2
...Courses	3	2
...Male	3	2-4
...Male	3	4
...AGENCIES	3	4
...Female	3-4	6-8, 1
...Male and Female	4	1
...Carpenters, Paper...	4	1
...Painters	4	1-2
...Plumbers	4	2
...Real Estate	4	2
...Miscellaneous	4	2-3
...Jewelry	4	3
...Second Clothes	4	3
...Furniture	4-5	3, 1
...Stoves	5	1-2
...Musical Instruments	5	2
...Typewriters	5	2
...Household Furniture	5-6	2-3
...Rooms	6	3
...Rooms and Board	6	3-4
...Houses	6-7	4, 1-5
...Furnished Houses	7	5
...Suburban Homes	7	5-6
...Farms, Orchards	7	6
...Ranches	7-8	6, 1-5
...Lots	8	5
...Acreage	8	5-6
...Miscellaneous	8	6
...Exchange	8	6
...Wanted	8	6
...Miscellaneous	8	6
...Automobiles	10	3-8
...Motorcycles	10	8
...Bicycles	10	8
...Auto Supplies	10	8
...Auto Repairing	10	8
...Auto Schools	10	8
...Auto Insurance	10	8
...Auto Storage	10	8
...Auto Tires	10	8
...Auto Trucks	10	8
...Auto Wrecking	10	8
...Boats	10	8
...Aeroplanes	10	8
...Business Chances	10	8
...Business Opportunities	10	8
...Business Property	10	8
...Business Services	10	8
...Financial	10	8
...Legal	10	8
...Lost and Found	10	8
...Medical	10	8
...Personal	10	8
...Professional	10	8
...Real Estate	10	8
...Wanted	10	8
...Miscellaneous	10	8
...Miscellaneous	11	1
...Miscellaneous	11	1
...Miscellaneous	11	1

Classified Liners.

WANTED— Help, Male.

Space is not given under this heading to advertisements soliciting business patronage.

WANTED—MAN AND WIFE, COOKS, $100 R. & B.; boy, 17, $60; 2 men, farm and dairy, $60 and $40; butler; man and wife, steward and cook; 2 men, ranch, $60 and board; 2 boys, milking and swing; 2 poultry men, $60; 2 men, $50 & R.; pastry man; 3 laundry men; 3 bakers; cook, hotel, $100; 2 waiters, $60; 3 waiters, $50; 3 dishwashers, $50; 3 porters, $50; 3 boys, $25 & R.; baby nurse, $60 & R.; 3 boys, $50 & R.; 3 boys, $40 & R.; 3 boys, $30 & R.; 3 boys, $25 & R.; 3 boys, $20 & R.; 3 boys, $15 & R.; 3 boys, $10 & R.; 3 boys, $5 & R.; pastry man, $100; 2 bakers, $100; 2 bakers, $90; 2 bakers, $80; 2 bakers, $70; 2 bakers, $60; 2 bakers, $50; 2 bakers, $40; 2 bakers, $30; 2 bakers, $25; 2 bakers, $20; 2 bakers, $15; 2 bakers, $10; 2 bakers, $5; 2 bakers, $3; 2 bakers, $2; 2 bakers, $1; 2 bakers, 50c; 2 bakers, 25c; 2 bakers, 10c; 2 bakers, 5c; 2 bakers, 1c; 2 bakers, 0c; 2 bakers, -1c; 2 bakers, -2c; 2 bakers, -3c; 2 bakers, -4c; 2 bakers, -5c; 2 bakers, -6c; 2 bakers, -7c; 2 bakers, -8c; 2 bakers, -9c; 2 bakers, -10c; 2 bakers, -11c; 2 bakers, -12c; 2 bakers, -13c; 2 bakers,

WANTED—
Help, Female.

Space is not given under this heading to advertisements soliciting business patronage.

TYPEWRITING GIRL IN CLEANING establishment; references required. Address Y, box 1, TIMES OFFICE.

WOMAN TO COOK AND DO GENERAL housework; family 3 adults. Phone WEST 1...

...SCHERS CALIFORNIA, ARIZONA PACIFIC TEACHERS' AGENCY, ...

WANTED—LADY OR GIRL TO ASSIST IN ... one who can work part of day ... WILSHIRE 2284.

WOMAN FOR HOUSEWORK IN SMALL ... 811, TIMES SPRING ST.

WANTED—RELIABLE WOMAN TO DO LIGHT housework; must be fond of children. Call ... MacDONALD, 324 Mercantile Place.

WANTED—LADY TO WORK IN CONFECtioned home preferred. Call ...

HOUSEKEEPER BY WHOLESALE ... references. CALIFORNIA ...

WANTED—YOUNG PROTESTANT GIRL TO ... general housework; assist with children; ... Call 1123 S. Hobart Blvd.

WANTED—SWEDISH GIRL FOR GENeral family. Must be good ... 2424 ...

WANTED—SWEDISH PREFERRED, TO ... in exchange for furnished house-... no objection one ... WILSHIRE 5766.

WOMAN FOR HOUSEWORK; TWO ... must be good plain cook. ...

WANTED FOR SODA FOUNTAIN WORK, TWO ... and furnish local ref-... after 9 a.m. 1126 S. MAIN.

HOME AWAITS MIDDLE-AGED ... for helper with care of two ... 1 MANHATTAN PLACE.

WANTED FOR GENERAL HOUSEWORK, ... 1 MANHATTAN PLACE.

WANTED FOR GENERAL HOUSEWORK, ... 2 children. Phone 60660.

WANTED FOR HOUSEWORK, SMALL ... and home. Inquire 148 W. 83RD.

HOUSEKEEPER FOR 4 ADULTS. ...

EXPERIENCED SOLICITOR. CALL ... 28 WEST WASHINGTON.

COLORED WOMEN, HOUSEWORK. ... Phone Holly 2199.

WANTED FOR LIGHT HOUSEWORK, $15 ... Call after Sunday. Phone 52003.

WANTED—SHORT GIRL FOR REAL HOME; ... must be well acquainted with all ... and willing to work 4 and 5 p.m. ... 208 HAAS BLDG.

WANTED—GIRL FOR GENERAL HOUSEWORK; ... family of 2 adults and 2 children; ... 2 S. GRAMERCY PLACE; W. 11th car.

WANTED — STENOGRAPHER, DICTAtion and Fisher machine $16; "Secretary" ... 1518 Pacific Electric Building.

WANTED—COMPETENT AND REFINED ... to assist in care of two adults, when ... to 5 p.m. TIMES OFFICE.

WANTED—APPRENTICE, AGE 16 ... 6 MADAME WOOD.

WANTED—WOMAN TO DO LIGHT HOUSEwork and cook for family of 2; ... 2417 Dalton ave., or phone 60...

WANTED—EXPERIENCED NURSE IN MAT... to assist with HOUSEWORK ... 481 N. NORMANDIE ... Wave 120. PHONE 502619.

WANTED—EXPERIENCED GIRL and LIGHT ... to do some light work. Salaries paid ... Call 1 to 2 p.m. 1126 S. HOBART ... next store. GOLDEN STATE BOX FACTORY, ...

WANTED—HOUSEKEEPING ROOMS, CLOSE ... 4 and 5 rooms. Give price. Address 12, ... 1 Hotel, TIMES OFFICE.

WANTED—SKILLED GIVE OFFICE NUMBER, ... that they thereby ... Address Y, box 1, TIMES OFFICE.

WANTED—GIRL FOR GENERAL HOUSEWORK; ... Call 1 to 2 p.m. 1126 S. HOBART ... next store. GOLDEN STATE BOX FACTORY, ...

WANTED—GIRL FOR GENERAL HOUSEWORK; ... no washing. Apply forenoon and ... AVE., Phone 71169.

WANTED—CHARGE NURSE, PRIVATE ... position; suburban town; good ... Address 12, box 1, TIMES OFFICE.

WANTED—YOUNG WOMAN TO CARE FOR ... Call forenoon. 1126 S. HOBART ... next store. GOLDEN STATE BOX FACTORY, ...

WANTED—SALESLADY FOR DEPARTMENT ... to wait on customers and ... Apply employment ... DEPARTMENT STORE, 3409 ...

WANTED—WHITE WOMAN FOR ... Apply 1 to 2 p.m. 1126 S. HOBART ... next store. GOLDEN STATE BOX FACTORY, ...

WANTED—EXPERIENCED ADVERTISING ... for special edition. Salary if ... Call EXCHANGE BLDG., at 9:30 a.m. ...

WANTED—THREE GIRLS, MARRIED OR ... Apply in person. ... WASHINGTON.

WANTED—RELIABLE YOUNG WOMAN ... to assist with light housework ... INGLEY DRIVE, West 9th car.

WANTED—LADY SOLICITOR FOR DRESS ... phone, $81240, or call 1217 ...

WANTED—EXPERIENCED MANGLE GIRLS AT ... THE PEERLESS LAUNDRY CO., ...

WANTED—YOUNG LADY TO FIGURE ... for the 4-8 answer phone ... Apply 1 to 2 p.m. 1126 S. HOBART ... next store. GOLDEN STATE BOX FACTORY, ...

WANTED—YOUNG GIRL TO ASSIST WITH ... and child; one who is willing to ... Phone Pasadena 1...

WANTED—EXPERIENCED NURSE FOR LYRIC ... 1318 Palmetto ave.

WANTED—GIRL FOR VAUDEVILLE ACT; ... stamp envelope. Give full ... Address Y, box 1, TIMES OFFICE.

WANTED—EXPERIENCED SALESWOMAN ... HOSIERY DEPARTMENT. APPLY ... BROADWAY DEPARTMENT STORE.

WANTED—COMPETENT TYPIST WITH ... Good salary. Apply 9 a.m. ... 1218 CENTRAL BLDG.

WANTED—FOR SATURDAY ONLY, RELIABLE ... to be Riling children's ... house. ...

WANTED—A WAITRESS. CALL APT. ... 6 o'clock. 247 S. LOS ANGELES ST.

WANTED—YOUNG WOMAN TO CARE FOR ... Call forenoon. 1126 S. HOBART ... next store. GOLDEN STATE BOX FACTORY, ...

WANTED—GIRL FOR GENERAL HOUSEwork; ... no washing; $30. Apply 2734 W. 9TH. Phone 556979.

EXPERIENCED HAIRDRESSER AND ... CHINOVA BATHS, 806 S. Figueroa.

Help, Male and Female.

Space is not given under this heading to advertisements soliciting business patronage.

WANTED—SWEDISH GIRL FOR GENeral housework; family of 2; $30. ...

WANTED—GIRL TO ASSIST WITH ... 2734 W. 9TH. Phone 556979.

EXPERIENCED NAIRDRESSER AND ... CHINOVA BATHS, 806 S. Figueroa.

Help, Male and Female.

Space is not given under this heading to advertisements soliciting business patronage.

WANTED—COMPETENT, RELIABLE ... to sell the COMBINATION LIFE, ACCIDENT AND HEALTH policy issued exclusively by the Pacific MUTUAL LIFE—"Your Own Home Company." Guaranteed 100% Assets over $30,000,000. LIBERAL AGENCY CONTRACT. Call or write JOHN WARNER TON RUSSELL, JR., Manager, Home Office Building, Annex, Sixth and Olive sts.

WANTED—HIGH-CLASS CAPABLE AND EXPErienced sales manager and organizer; also live wide-awake agents. 311 WASHING BLDG. Third and Spring, 9 to 12 today.

WANTED—SALESMEN, WHO WOULD LIKE TO meet several gentlemen who want to make from $100 to $500 per week and represent a company that is all wool and a yard wide. Men who have selling ability can write us. We will furnish capital. Write us for commission. See MR. FINCK, 416 Merritt Bldg., 8th and Bdwy., city.

WANTED A LEADING NEW YORK COMPANY wants salesmen calling upon general stores, clothing merchants and haberdashers to carry side line; no samples, everything in stock; an excellent opportunity, liberal income assured; remittances weekly. Address SALES MANAGER, Box No. 882, Chicago, Ill.

WANTED—DO YOU WANT TO TRAVEL AT OUR expense? We want good men and women for traveling general agency work. Good salary, education and good references. Will make contract for 3 months, 6 months or year at salary of $25.00 per week and necessary expenses. Can assign most any territory desired. For full particulars address, GEORGE G. CLOWS COMPANY, Philadelphia, Pa. Dept. 2.

WANTED LIVE WIRE AGENTS WHO ARE TRAVELING THROUGH THE COUNTRY IN FORD CARS TO SELL ACCESSORY FOR FORD CARS AT $2. SELLS AT SIGHT AND PAYS FOR ITSELF EVERY FEW DAYS. DEMONSTRATION 2 MINUTES PROVES IT. WILL SHIP AT ONCE. WRITE WHILE TO SEE US. CALL AT 625 SOUTH SPRING ST. MEIKLE & BOYER.

WANTED—WAR TIME GASOLINE ECONOMY FOR auto owners makes our vapor system our biggest seller; today, greatest ever devised for saving gasoline and eliminating carbon; side or main line; retails for $5. 100 per cent profit; exclusive sales; satisfied users. NIAGARA SALES CO., 324 S. Jackson, Chicago.

WANTED—AGENTS, BUTTER AT 4 CENTS A pound; wonderful new invention; cuts high cost of living; big profits. Write for terms for home territory and free sample. INSTANT BUTTER MERGER CO., 1718 Drew st., Dayton, Ohio.

WANTED—$60 A WEEK TO SPECIAL AGENTS to travel by automobile and introduce 300-candle power coal oil lantern to consumers. No capital required. We furnish auto free. Write for particulars. THOMAS MFG. CO., 3018 Rex st., Dayton, Ohio.

WANTED—WE START YOU IN BUSINESS, FURnishing everything; men and women, $36 to $200 weekly operating New System Specialty Candy Factories," home or small room anywhere; Canvassing Opportunity lifetime; booklet free. RANDOLPH CO., Dept. 38, Jackson Blvd., Chicago.

WANTED—AGENTS, 12 WARM WEATHER wonders. Best summer proposition ever offered. Good for $10 a day. Experience unnecessary. Write postal now for particulars. E. M. FELTMAN, Mgr., 152 American Bldg., Cincinnati, O.

WANTED—SALESPEOPLE, LADIES AND GENtlemen to sell an absolute necessity to anything ever offered; sales crews organizing; own territory; big money to producers. For appointment address M, box 471, TIMES BRANCH OFFICE.

WANTED—200 AGENTS TO SELL GUARANTEED made-to-measure raincoats; no experience necessary; steady work; unlimited profits; make $50 to $75 weekly; write for particulars and free 1917 outfit. AERCO, 1848, 175 E. Broadway, New York.

WANTED — 25% PER CENT. PROFIT SELLING Jubilee Spark Intensifiers to automobile owners; sure cure for spark-plug troubles; sells like wildfire; brand new; exclusive territory. Write today, JUBILEE MFG. CO., Dept. 1842, Omaha, Neb.

WANTED—LIVE WIRE SALESMAN CAN MAKE $250 net per month selling our well-known line of fancy oilcloth in small country towns; commission contract. $25 weekly drawing account. RED CROSS COMPANY, 509 Chestnut st., St. Louis, Mo., Dept. 7.

WANTED—$50 WEEKLY AND UP SELLING MEN; loan diamonds, exactly resemble genuine; same rainbow fire, stand tests, sell at sight; repeat orders; write quick for sample offer. PRICE-MEXICAN DIAMOND IMPORTING CO., 206 Las Cruces, New Mexico.

WANTED—LIVE SALESMAN TO HANDLE ALL kinds of real estate and exchanging; to be located ground-floor office, full of live listings and where every effort is put forth to help you make good. Pay good commission. See M. M. THATCHER, 631 K Hill st.

WANTED—SALESMAN OF PERSISTENT CHARACter and compelling personality to handle a line of food products in constant demand, coast to coast; good profits; permanent; references and cash bond required. Address W, box 1, TIMES OFFICE.

WANTED—EXPERIENCED FARMER AND working foreman, California or Arizona. Address PM, box 845, TIMES SPRING ST. BRANCH.

WANTED—GOOD CHAUFFEUR, COLORED, wants jobs in private family, experienced chauffeur, good references. SYLVESTER ELKINS, Phone Broadway 2106; A2879. 211 E. 2nd st.

WANTED—SITUATION, YOUNG MARRIED MAN, as office assistant, good at figures and penman. Furnish cash bond. W. OGLE, 1415 South Berendo st. West 52255.

WANTED—GARDENER, FIRST CLASS, WISHES position; city references. Address M, box 458, TIMES SPRING ST. BRANCH.

WANTED—MEXICO MINE AND MILL WARE-house manager, purchasing, etc.; open for position, leave city. Address Y, box 150, TIMES OFFICE.

WANTED—WHOLESALE HARDWARE, MINE and mill supplies, thoroughly familiar with office, warehouse, etc., 22 years; will leave city. Address Y, box 149, TIMES OFFICE.

WANTED — USALITE, INDESTRUCTIBLE GAS mantles, burn less gas than others; agents' profits $5.00 per hundred. Samples, retail 15c. I. I. ROBIN, Manufacturer, 130th st. and Park ave., New York city.

WANTED—SALESMEN; A NECESSITY FOR MERchants. Large demand, liberal commission. Pocket samples. WHITH SALESBOOK CO., Dept. A5, Chicago.

WANTED—AGENTS: "AMERICA WE LOVE YOU." Patriotic picture in colors. You can sell 250 day. $5 per 100, sample 10c. Hot sellers. PEOPLE'S PORTRAIT CO., Chicago.

WANTED—AGENTS ADVERTISE OUR GOODS BY distributing free samples to consumer; 90 cents an hour. Write FAVORI CO., 2307 Rez st. Dayton, O.

WANTED—AGENTS, SCREEN DOOR CHECK, demonstrate and sale is made; stops bang and saves door; wonderful spring and summer seller. THOMAS MFG. CO., 614 Dew st., Dayton, O.

WANTED—AGENTS, $30 TO $100 A WEEK; no free samples, gold sign letters for stores and offices; 1 window, 1 dollar. Big seller. METALLIC LETTER CO., 435 N. Clark, Chicago.

WANTED — SALESMEN, 812E LINE, OUR RED and gold fastener pin pack flag emblem; catches on display cards. Ask for prices. LUTTRELL & COMPANY, 1720 River st., Chicago.

WANTED—100 AGENTS AND CANVASSERS AT once, something entirely new that sells on sight; big money to be made. You cannot miss. Call 1112 WINSTON ST.

WANTED—SO CONFIDENT AM I OF YOUR SUCcess I will back you in a mail-order agency of your own; write for details and free trial. BROOKS AD SERVICE, 806 18th st., Oakland, Cal.

WANTED — RESPONSIBLE PEOPLE FOR GENeral agents, also house to house salesmen. Home phone 21581, R. O. FERGUSON, 2842 S. Grand ave.

WANTED — NEWSPAPER CIRCULATION MAN, and woman, open field, good returns assured. Address Y, box 107, TIMES OFFICE.

WANTED—SALESMAN, SIDE LINE, FOR ... Call 347 WILCOX BLDG.

WANTED—SALESMEN—
Agents and Solicitors.

WANTED — A FEW LIVE REPRESENTATIVES who are financially able to handle exclusive wholesale territory in Southern California, including part of Los Angeles, for ANAHEIM WHITE RIBBON BEER (non-alcoholic). This is not a cheap substitute, but a superior aged beer exactly like the best alcoholic beer in taste, flavor, color and zest, but with the alcohol removed by a patent process.

Non-alcoholic beer is exactly the coming beverage and Anaheim White Ribbon Beer is the very best made—in cases of two dozen pint or quart bottles. It is a fast seller in clubs, hotels and grocery stores, while the draught beer in barrels is a money-maker for soda fountains.

This is an exceptional opportunity for a few responsible men.

Sole Distributors,
PAN-AMERICAN COMMERCIAL COMPANY,
424 Central Bldg.,
Los Angeles, Calif.

WANTED—SALESMAN.

We have opening in our office for two good real estate men to handle city properties for men with machines. Call Monday.

R. C. MITCHELL COMPANY,
Sixth floor, Trust & Savings Bldg.
Sixth and Spring.

WANTED—SALESMEN, EXPERIENCE UNNECESsary. Earn while you learn. Write for large list of openings and testimonials from hundreds of our members who earn $100 to $500 a month. Address nearest office. Dept. 201, NATIONAL SALESMEN'S TRAINING ASSOCIATION, Chicago, New York, San Francisco.

WANTED — CAPITAL REPRESENTATIVE TO sell the COMBINATION LIFE, ACCIDENT AND HEALTH policy issued exclusively by the Pacific MUTUAL LIFE—"Your Own Home Company." Guaranteed 100% Assets over $30,000,000. LIBERAL AGENCY CONTRACT. Call or write JOHN WARNER TON RUSSELL, JR., Manager, Home Office Building, Annex, Sixth and Olive sts.

WANTED—HIGHER ACCOUNTANCY BY HOME study. ACCOUNTANTS' EDUCATIONAL INSTITUTE, 2536-621 Black Bldg.

WANTED — MALE STENOGRAPHERS, RADIO operators and man with technical training in demand. See REGISTRAR, Y.M.C.A. Schools.

WANTED—LADIES TO LEARN HAIRDRESSING; special offer now. MacDONALD'S, 204 Mercantile Place.

WANTED—AMATEUR DRAMATIC TALENT FOR stock company. Address Y, box 121, TIMES OFFICE.

WANTED — EXPERT AUTOMOBILE INSTRUCtion. Low rates. NATIONAL SCHOOL OF ENGINEERING, 807 S. Figueroa st. Catalogue free.

WANTED—WILL TEACH WOMEN POWER MAchines. Will teach Monday only. Call VT. 5597.

WANTED—YOUNG MAN TO FIT FOR FINE GOVernment position. MR. HOFF, Security Bldg.

WANTED—SEE Y.M.C.A. AUTO SCHOOL; GET started right. 731 S. HOPE

WANTED—SALESMEN—
Agents and Solicitors.

WANTED — A FEW LIVE REPRESENTATIVES who are financially able to handle exclusive wholesale territory in Southern California, including part of Los Angeles, for ANAHEIM WHITE RIBBON BEER (non-alcoholic). This is not a cheap substitute, but a superior aged beer exactly like the best alcoholic beer in taste, flavor, color and zest, but with the alcohol removed by a patent process.

Non-alcoholic beer is exactly the coming beverage and Anaheim White Ribbon Beer is the very best made—in cases of two dozen pint or quart bottles. It is a fast seller in clubs, hotels and grocery stores, while the draught beer in barrels is a money-maker for soda fountains.

This is an exceptional opportunity for a few responsible men.

Sole Distributors,
PAN-AMERICAN COMMERCIAL COMPANY,
424 Central Bldg.,
Los Angeles, Calif.

WANTED—SALESMAN.

We have opening in our office for two good real estate men to handle city properties for men with machines. Call Monday.

R. C. MITCHELL COMPANY,
Sixth floor, Trust & Savings Bldg.
Sixth and Spring.

WANTED—SALESMEN, EXPERIENCE UNNECESsary. Earn while you learn. Write for large list of openings and testimonials from hundreds of our members who earn $100 to $500 a month. Address nearest office. Dept. 201, NATIONAL SALESMEN'S TRAINING ASSOCIATION, Chicago, New York, San Francisco.

WANTED — CAPITAL REPRESENTATIVE TO sell the COMBINATION LIFE, ACCIDENT AND HEALTH policy issued exclusively by the Pacific MUTUAL LIFE—"Your Own Home Company." Guaranteed 100% Assets over $30,000,000. LIBERAL AGENCY CONTRACT. Call or write JOHN WARNER TON RUSSELL, JR., Manager, Home Office Building, Annex, Sixth and Olive sts.

WANTED—HIGHER ACCOUNTANCY BY HOME study. ACCOUNTANTS' EDUCATIONAL INSTITUTE, 2536-621 Black Bldg.

WANTED — MALE STENOGRAPHERS, RADIO operators and man with technical training in demand. See REGISTRAR, Y.M.C.A. Schools.

WANTED—LADIES TO LEARN HAIRDRESSING; special offer now. MacDONALD'S, 204 Mercantile Place.

WANTED—AMATEUR DRAMATIC TALENT FOR stock company. Address Y, box 121, TIMES OFFICE.

WANTED — EXPERT AUTOMOBILE INSTRUCtion. Low rates. NATIONAL SCHOOL OF ENGINEERING, 807 S. Figueroa st. Catalogue free.

WANTED—WILL TEACH WOMEN POWER MAchines. Will teach Monday only. Call VT. 5597.

WANTED—YOUNG MAN TO FIT FOR FINE GOVernment position. MR. HOFF, Security Bldg.

WANTED—SEE Y.M.C.A. AUTO SCHOOL; GET started right. 731 S. HOPE

WANTED—
Situations, Male.

Space is not given under this heading to advertisements soliciting business patronage.

WANTED—SITUATION BY CARETAKER OR JANitor for large apartment-house or office building. Wide experience, best of references; thoroughly competent in all branches of work; willing to do light plumbing. Address W, box 175, TIMES OFFICE.

WANTED—CHAUFFEUR, YOUNG, NEAT JAPAnese, wants position in private family with many years' experience, on any high-grade car; also city driver. Phone 62658.

WANTED—SITUATION BY A FIRST-CLASS OFfice man, can take full charge of books, will start at a moderate salary; A-1 references. Address Y, box 1, TIMES BRANCH OFFICE.

WANTED—POSITION AS RECEIVING CLERK OR stockman by young married man, 3 years of experience; would like to work in wholesale house. Phone West 6182. Address M, box 426, TIMES SPRING ST. BRANCH.

WANTED—EXPERIENCED ACCOUNTANT. WILL do typewriting for $5 month up, according to time required. PHONE 269353, evenings.

WANTED—SITUATION AS CHAUFFEUR; MARried; no children; references. Address Y, box 1, TIMES OFFICE.

WANTED—AGENTS, BUTTER AT 4 CENTS A pound; wonderful new invention; cuts high cost of living; big profits. Write for terms for home territory and free sample. INSTANT BUTTER MERGER CO., 1718 Drew st., Dayton, Ohio.

WANTED — MAN EXPERIENCED IN MEETING the public and having Ford touring car would like position where fair wages can be made. Phone SOUTH 5808.

WANTED — HOTEL CLERK, MIDDLE-AGED, wants position, good city references as to character, ability, etc. Address ROOM 420, Huntington Hotel, city.

WANTED—SITUATION, LANDSCAPE GARDENER, architectural draftsman; practical Southern California experience. References, single man. Address Y, box 248, TIMES OFFICE.

WANTED—MARRIED MAN, 35 YEARS OLD; wants position, handy around place, all around ranch man. Understands gas engine and irrigating. Has California experience. Call or write, 1109 INDIANA AVE., Venice, Calif.

WANTED—EXPERT GROCER SEEKS POSITION, store manager, buyer, bookkeeper or salesman. Wants good live chance. Will go anywhere if commensation good. Address Y, box 53, TIMES OFFICE.

WANTED—POSITION, WHITE CHAUFFEUR, MEchanic; careful driver, 14 years' experience, courteous, references. HARRY LENO, 92 N. Marengo ave., Pasadena, Cal.

WANTED—POSITION AS RANCH FOREMAN WISHES position. Will develop new or old ranches. Best of references. Address M, box 527, TIMES SPRING ST. BRANCH.

WANTED—POSITION AS WATCHMAKER, DO ALL kind of watch and clock work; also repair jewelry references. Address M, box 525, TIMES SPRING ST. BRANCH.

WANTED—POSITION AS MANAGER OF RANCH, will do any kind of work to prove that I am capable. Address M, box 527, TIMES SPRING ST. BRANCH.

WANTED—I WANT TO CONTRACT TO CLEAR and plow 40 or 75 acres of land, three miles south of Lankershim. J. E. CADD, 725 Investment Bldg.

WANTED—WELL-MANNERED, ELDERLY GENtleman would like position as caretaker in respectable home; references. 3000 LEEWARD AVE. Phone 51407 before 12 m. and evenings.

WANTED—EXPERT HOUSEKEEPER, FIRST CLASS in every way, wants place in good family. $40 up. 10269. BDWY. 58.

WANTED—BY NEAT COLORED HOUSEMAN, position; can do carpenter work and chauffeur. Willing and reliable. References. 10269.

WANTED — EXPERIENCED COLORED CHAUFfeur, auto washer, wishes position, best of references. Hollywood 1265. Address W, box 106, TIMES OFFICE.

WANTED — AN EXPERIENCED FARMER AND stockman, married, 40 years old, wants place working foreman, California or Arizona. Address PM, box 845, TIMES SPRING ST. BRANCH.

WANTED—GOOD CHAUFFEUR, COLORED; wants jobs in private family, experienced chauffeur, good references. SYLVESTER ELKINS, Phone Broadway 2106; A2879. 211 E. 2nd st.

WANTED—SITUATION, YOUNG MARRIED MAN, as office assistant, good at figures and penman. Furnish cash bond. W. OGLE, 1415 South Berendo st. West 52255.

WANTED—GARDENER, FIRST CLASS, WISHES position; city references. Address M, box 458, TIMES SPRING ST. BRANCH.

WANTED—MEXICO MINE AND MILL WARE-house manager, purchasing, etc.; open for position, leave city. Address Y, box 150, TIMES OFFICE.

WANTED—WHOLESALE HARDWARE, MINE and mill supplies, thoroughly familiar with office, warehouse, etc., 22 years; will leave city. Address Y, box 149, TIMES OFFICE.

WANTED—FIRST-CLASS COLORED CHAUFFEUR, handy man, experienced, wishes position, excellent mechanic; careful driver; don't take any chances, best references. 72525.

WANTED—A YOUNG JAPANESE, POSITION AS chauffeur, thoroughly competent, understand all machines, very careful driver, has many years' experience. BEN, 57297.

WANTED—SITUATION BY BOOK-KEEPER, GENeral office man and clerk, best city references, moderate salary. Address Y, box 10, TIMES OFFICE.

WANTED—MAN OF GOOD HABITS WANTS JOB on ranch, good references. BERT WILLARD, 911 Maple ave.

WANTED—SITUATION AS FOREMAN ON ranch, preferably where Mexican help is used. Can speak Spanish. Understand all kinds of ranch work. Address BOX 20D, San Dimas, Cal.

WANTED—BY YOUNG MAN, 23, ON CHICKEN ranch or small farm, some experience, office light work; wages $15. Home 56254. Address W, box 15, TIMES OFFICE.

WANTED—COLORED CHAUFFEUR WISHES position in private family, 8 years' experience; can cook. Do gardening. Reliable, references. Drive any car. EAST 4023.

WANTED—BY COLORED MAN, PORTER OR all janitor work of any kind, night or day references. WEST 5028.

WANTED—BY HOUSEWORK, A MIDDLE-AGED grammar school, not afraid of work, wants to care room board and small wages. Phone MAIN 8295, P2196.

WANTED—POSITION AS CHAUFFEUR BY MARried man, 27 years of age, have A1 references. Telephone HOME 41062.

WANTED—YOUNG DANISH MAN WISHES A PO-sition as butler, with first-class couple, city or country. Best references. HOME PHONE A1247.

WANTED—SITUATION ANY KIND BY MAN handy with tools. Address V, box 282, TIMES OFFICE.

WANTED—SITUATION BY SWISS-AMERICAN AS gardener, private place. Adres BOX 209, or 209 OLIVE AVE., Burbank, Cal.

WANTED—
Situations, Male.

Space is not given under this heading to advertisements soliciting business patronage.

WANTED—POSITION AS HOTEL STEWARD OR CAFE MANAGER.

15 years' experience in hotel cafe, club catering and supplying. Have filled some of the best positions on the Coast. 37 years old. Will furnish best references as to character and ability. Will leave city. Address STEWARD, 1494 W. 49th st.

WANTED—CONNECTION BY STRICTLY HIGH CLASS AUTO SALESMAN THOROUGHLY EXPERIENCED IN COUNTRY AS WELL AS CITY SALES. ALSO WHOLESALE DEPARTMENT. HAVE REFERENCES FROM FORMER EMPLOYERS WHO HAD DISPOSED OF THEIR 1917 ALLOTMENT. ADDRESS M, BOX 816, TIMES SPRING ST. BRANCH.

WANTED—A POSITION AS SOLICITOR, MANager of manufacturer's agency, representative, a man of wide business experience, proven selling ability, Sheldon methods, 44 years with one concern, 20 years' salary, thoroughly reliable, bank references or bond. Am willing to demonstrate to prove my ability before making contract. Address BOX 812, STATION C, Los Angeles.

WANTED—GARDENER, GERMAN AMERICAN, first-class man, educated and refined, like to work for private person; private place; take care of automobile, care chickens, has no bad habits. Address MR. GARDENER, Hotel Morris, 337 Main st. Room 201. Broadway 3088. Home 60630.

WANTED—YOUNG MARRIED MAN, 29; BANK, office, newspaper and advertising experience; competent; willing. Best references. Salary necessary. Address Y, box 1, TIMES BRANCH OFFICE.

WANTED—SITUATION, POSSIBLY YOU CAN USE a married man of 40, good health, city reference as to reliability and integrity, what experience I have to offer in or out of city; night or day work, for man or perhaps you could use man and wife, capable, conservative, reliable. For interview phone SOUTH 330 or 72374.

WANTED—BY MAN OF 36, WITH FAMILY, A position in sanitarium. Understands hydrotherapy, electrotherapy, massage, electric wiring, plumbing, tinocarating, and is competent vegetarian cook. Carries full equipment of tools. Is now employed. Address W, box 140, TIMES OFFICE.

WANTED—POSSIBLY YOU NEED A YOUNG MARried man, 29, as assistant credit man and collector or salesman. Bank, office, newspaper and advertising experience. Quickly adapt myself to new conditions. Good general and business education. Willing and reliable. Address L, box 457, TIMES SPRING ST. BRANCH.

WANTED—MARRIED MAN, NO CHILDREN, AGE 30; wants position on ranch, city and mountains, all-round auto repair man, boatman, also can install irrigating with gasoline motors, generators and plumbing, pipe fitting and painter, mixer, etc.; will go anywhere. ARTHUR B. ENDLER, Phone Pasadena 2106, P. O. Box 2982.

WANTED—SALESMAN (4 YEARS LIFE INSURance experience,) book-keeper, stenographer, correspondent, desires permanent inside or outside position; 5 years' salary; Bank ref.; Bond if desired; $ st., credentials. Best health. Married. Address ADVERTISER, 825 Hamlet st.

WANTED—CHAUFFEUR, YEARS OF EXPErience, strictly sober, careful driver and expert mechanic, wishes position in small private family, very handy man in the house, yard or garage. Call or address 1109 INDIANA AVE., Venice, Calif.

WANTED—HOTEL MAN, PAST 40, WITH OVER 20 years' experience as steward, chief clerk and steward in tourist and commercial houses. Want position where application and judgment will be appreciated. Will accept moderate salary. Address Y, box 128, TIMES OFFICE.

WANTED—POSITION BY YOUNG JAPANESE couple to do man's cooking, wife wait on table and housework; experience in the city and country; wages no object; have many references. City or country. Address KAWA, 255 Jackson st., city. Phone A5806.

WANTED—YOUNG MAN WHO DOES NOT USE tobacco or liquors, is a stranger in this city and desires a general course of training and repairing trucks and autos, wishes work of any kind, but prefers driving truck. City or country. Address W, box 1, TIMES OFFICE.

WANTED—ALL AROUND PRINTER AND PRESS feeder wants steady position. Experienced and willing to do considerable anywhere or on linotype. Not afraid of work. Salary no object if steady place. Address Y, box 22, TIMES OFFICE.

I AM A COLLECTOR, SEVERAL YEARS' LOS Angeles experience. Have Ford; best references; want regular work with good mercantile house. Address 1482 W. 45TH ST., or phone Vermont 1891.

WANTED — FIRMS NOT REQUIRING REGULAR service may employ me profitably. Can be kept up daily or weekly by competent accountant; financial statements and government reports; charges reasonable. Phone A5025. WEST 5290.

WANTED—I WANT TO FIT IN SOMEWHERE. Experience includes bank, office, newspaper and advertising. Married, 29. Best references. Address Box 506, TIMES SPRING ST. BRANCH.

WANTED—MERCHANDISE MAN, THOROUGHLY experienced in all lines, light book-keeping and systematizing, wishes position; general or exclusive store; sober; references. Address L, box 457, TIMES SPRING ST. BRANCH.

WANTED—POSITION BY OFFICER OF SPANISH-American war, not subject to draft; experienced office man, book-keeper, cashier and credit, timekeeper, stenographer; familiar with Spanish; excellent city references. Ad. V, box 252. TIMES OFFICE.

WANTED—POSITION AS CHAUFFEUR BY white man; best references. Permanent or temporary. Leave word by phone, 74098 or 72142 or address J. A. SHIELDS, 2311 Mt. View ave.

WANTED—PAINTING, PAPERING, TINTING, graining; rapid, experienced mechanic, have family, need work; save your money; guarantee satisfaction; you furnish paint. Labor $3 per day; best references. GARVANZA 787.

WANTED—EXPERIENCED GARDENER, WANTS position on private place, hand around ranch man. Understands gas engine and irrigating. Has California experience. Call or write, 1109 INDIANA AVE., Venice, Calif.

WANTED—EXPERT GROCER SEEKS POSITION, store manager, buyer, bookkeeper or salesman. Wants good live chance. Will go anywhere if commensation good. Address Y, box 53, TIMES OFFICE.

WANTED—POSITION, WHITE CHAUFFEUR, MEchanic; careful driver, 14 years' experience, courteous, references. HARRY LENO, 92 N. Marengo ave., Pasadena, Cal.

WANTED—POSITION AS RANCH FOREMAN WISHES position. Will develop new or old ranches. Best of references. Address M, box 527, TIMES SPRING ST. BRANCH.

WANTED—POSITION AS WATCHMAKER, DO ALL kind of watch and clock work; also repair jewelry references. Address M, box 525, TIMES SPRING ST. BRANCH.

WANTED—POSITION AS MANAGER OF RANCH, will do any kind of work to prove that I am capable. Address M, box 527, TIMES SPRING ST. BRANCH.

WANTED—I WANT TO CONTRACT TO CLEAR and plow 40 or 75 acres of land, three miles south of Lankershim. J. E. CADD, 725 Investment Bldg.

WANTED—WELL-MANNERED, ELDERLY GENtleman would like position as caretaker in respectable home; references. 3000 LEEWARD AVE. Phone 51407 before 12 m. and evenings.

WANTED—EXPERT HOUSEKEEPER, FIRST CLASS in every way, wants place in good family. $40 up. 10269. BDWY. 58.

WANTED—BY NEAT COLORED HOUSEMAN, position; can do carpenter work and chauffeur. Willing and reliable. References. 10269.

WANTED — EXPERIENCED COLORED CHAUFfeur, auto washer, wishes position, best of references. Hollywood 1265. Address W, box 106, TIMES OFFICE.

WANTED — AN EXPERIENCED FARMER AND working foreman, California or Arizona. Address PM, box 845, TIMES SPRING ST. BRANCH.

WANTED—GOOD CHAUFFEUR, COLORED; wants jobs in private family, experienced chauffeur, good references. SYLVESTER ELKINS, Phone Broadway 2106; A2879. 211 E. 2nd st.

WANTED—SITUATION, YOUNG MARRIED MAN, as office assistant, good at figures and penman. Furnish cash bond. W. OGLE, 1415 South Berendo st. West 52255.

WANTED—GARDENER, FIRST CLASS, WISHES position; city references. Address M, box 458, TIMES SPRING ST. BRANCH.

WANTED—MEXICO MINE AND MILL WARE-house manager, purchasing, etc.; open for position, leave city. Address Y, box 150, TIMES OFFICE.

WANTED—WHOLESALE HARDWARE, MINE and mill supplies, thoroughly familiar with office, warehouse, etc., 22 years; will leave city. Address Y, box 149, TIMES OFFICE.

WANTED—FIRST-CLASS COLORED CHAUFFEUR, handy man, experienced, wishes position, excellent mechanic; careful driver; don't take any chances, best references. 72525.

WANTED—A YOUNG JAPANESE, POSITION AS chauffeur, thoroughly competent, understand all machines, very careful driver, has many years' experience. BEN, 57297.

WANTED—SITUATION BY BOOK-KEEPER, GENeral office man and clerk, best city references, moderate salary. Address Y, box 10, TIMES OFFICE.

WANTED—MAN OF GOOD HABITS WANTS JOB on ranch, good references. BERT WILLARD, 911 Maple ave.

WANTED—SITUATION AS FOREMAN ON ranch, preferably where Mexican help is used. Can speak Spanish. Understand all kinds of ranch work. Address BOX 20D, San Dimas, Cal.

WANTED—BY YOUNG MAN, 23, ON CHICKEN ranch or small farm, some experience, office light work; wages $15. Home 56254. Address W, box 15, TIMES OFFICE.

WANTED—COLORED CHAUFFEUR WISHES position in private family, 8 years' experience; can cook. Do gardening. Reliable, references. Drive any car. EAST 4023.

WANTED—BY COLORED MAN, PORTER OR all janitor work of any kind, night or day references. WEST 5028.

WANTED—DESERVING ORPHAN BOY, THROUGH grammar school, not afraid of work, wants to care room board and small wages. Phone MAIN 8295, P2196.

WANTED—POSITION AS CHAUFFEUR BY MARried man, 27 years of age, have A1 references. Telephone HOME 41062.

WANTED—YOUNG DANISH MAN WISHES A PO-sition as butler, with first-class couple, city or country. Best references. HOME PHONE A1247.

WANTED—SITUATION ANY KIND BY MAN handy with tools. Address V, box 282, TIMES OFFICE.

WANTED—SITUATION BY SWISS-AMERICAN AS gardener, private place. Adres BOX 209, or 209 OLIVE AVE., Burbank, Cal.

WANTED—
Situations, Male.

Space is not given under this heading to advertisements soliciting business patronage.

WANTED—CHAUFFEUR (JAPANESE,) SOBER, neat, expert driver, good mechanic; wishes position in private family; do any other work. FRANK, 66718; Main 1947.

WANTED—RELIABLE MARRIED MAN, EXperienced in all kinds of ranch work, care of machinery and pump; take charge. B

Classified Liners.

WANTED—
Situations, Female.

Space is not given under this heading to advertisements soliciting business patronage.

WANTED—A JAPANESE YOUNG GIRL WANTS position of schoolgirl. IMADA; phone 74728.

WANTED—LACE CURTAINS HAND LAUNDERED 50c pair. Phone SOUTH 8506J.

WANTED—COMPANION; I CAN SEW AND DO light home work. Call 269874.

WANTED—JAPANESE GIRL WANTS SITUATION as schoolgirl. PHONE A2002.

WANTED—FIRST-CLASS CHAMBERMAID WANTS work. Phone BROADWAY 1535.

WANTED—ANYONE IN NEED OF AN HOUSEkeeper or practical nurse, please write 3964.

WANTED—POSITION BY COLORED LADY IN OR out of city. MAIN 4706.

WANTED—PRACTICAL NURSING BY EXPErienced nurse. PHONE A6044.

WANTED—
Situations, Male and Female.

Space is not given under this heading to advertisements soliciting business patronage.

WANTED—AT BEACH OR MOUNTAIN RESORT, where band or orchestra is maintained. We are due to feeling and willing to people; also have executive ability to handle help. Can furnish best of work or make selves generally useful. Man is all-round carpenter and electrician; wife is the maid, cook and dependable. Americans; can organize, manage and direct band if needed. ADDRESS PUTTER, Redlands.

WANTED—JAPANESE COUPLE WANT POSITION, private family, city or country, man as expert chauffeur and mechanic, 7 years' experience in this line; wife as good gardener, poultryman, housemaid or plain cook. Address L, box 548, TIMES SPRING ST. BRANCH.

WANTED—POSITION BY AMERICAN COUPLE, chauffeur, careful driver, wife waitress or seamstress; we are experienced, steady, sober, honest and willing to please. Will go any-where in the State. Address M, box 549, TIMES SPRING ST. BRANCH.

WANTED—JAPANESE COUPLE DESIRE A POSItion in private family, man is well experienced chauffeur and first-class auto mechanic; wife can cook. ERISA, A6641. Main 5402.

237 Weston st.

WANTED—MIDDLE-AGED COUPLE WILL TAKE care of home, lawn, flowers, while party is on vacation, or permanent position wanted. Address Y, box 179, TIMES OFFICE.

WANTED — MAN AND WIFE WANT APARTment to manage; house to manage; will go anywhere. Experienced. Box 53, TIMES OFFICE, Long Beach.

WANTED — IN SMALL FAMILY, BY EXPERIenced Japanese couple, man as cook, wife do housework; wages $60; with board. REFERENCES furnished. ADDRESS 2278 E. 23d st.

WANTED—COLORED CHEF WANTS LONG JOB. WELL EXPERIENCED IN CAMPS, WIFE GO AS WAITRESS IF DESIRED. WILL GO ANY PLACE. PHONE SOUTH 6162-W.

WANTED—SITUATION BY BELGIAN COUPLE, wife good cook, husband experienced butler or chauffeur; dependable; best references. GEORGES, 422 W. 52nd st, rear.

WANTED—BY RELIABLE AND FIRST-CLASS man, position as manager of apartment-house; family, wife as second maid. WATA, 19256, 128 1st st.

WANTED—POSITION MAN AND WIFE, COOK housekeeper, hotel or restaurant. Phone 12508, MAIN 1060.

WANTED—COUPLE, WIFE EXCELLENT COOK, husband handy around place, gardener, chauffeur or houseman; references. 10206.

WANTED—SITUATION BY LONG EXPERIENCED good Japanese couple, as janitors in apartment house. Address W, box 101, TIMES OFFICE.

WANTED — EXPERIENCED COUPLE WANT chauffeur and mechanic, 7 years' experience in this line; wife as housemaid or plain cook. Address L, box 548, TIMES SPRING ST. BRANCH.

WANTED—POSITION BY AMERICAN COUPLE, chauffeur, careful driver, wife waitress or seamstress; we are experienced, steady, sober, honest and willing to please. Will go anywhere in the State. Address M, box 549, TIMES SPRING ST. BRANCH.

WANTED—JAPANESE COUPLE DESIRE A POSItion in private family, man is well experienced chauffeur and first-class auto mechanic; wife can cook. ERISA, A6641. Main 5402, 237 Weston st.

WANTED—MIDDLE-AGED COUPLE WILL TAKE care of home, lawn, flowers, while party is on vacation, or permanent position wanted. Address Y, box 179, TIMES OFFICE.

WANTED — MAN AND WIFE WANT APARTment to manage; house to manage; will go anywhere. Experienced. Box 53, TIMES OFFICE, Long Beach.

WANTED — IN SMALL FAMILY, BY EXPERien

...ssified Liners.

...Furniture.

WANTED—READ ESTATE—

WANTED—MODERN 6-ROOM BUNGALOW, ...of Adams, west of Vermont; must be ...bargain; state number of rooms, price, ...terms. Address Box 580, TIMES OFFICE.

WANTED—YOUR PROPERTY TO SELL; ...highest prices; no commissions. 514 PINE AVE., Long Beach. Phone Home 564. Sunset 571.

WANTED—HAVE CASH FOR ASSIGNED ...lease in east; state if you will assist in ...furniture a Spanish home. Address Box ...514 PINE AVE., Long Beach.

WANTED—CLEAR LOT, WILL PAY CASH; ...big bargain. Call 1415 Maple ave.

WANTED—RANCH LAND FOR ONE OF WEST ...small apartment-house. Address L. box 667, TIMES SPRING ST.

WANTED—GOOD SMALL RANCH, NEAR ...$6000. THOMPSON, 422 Mason Bldg. Main 3114.

WANTED—BUNGALOW, GENERAL AUTO ...Main st., near 11th. Owner, 1127 Main st.

WANTED—BARGAINS IN BEARING ...and city property. E. W., P.O. box ...

WANTED—TO BUY FROM 10 TO 50 ACRES ...near, land. Address Box 312, TIMES ...

WANTED—EQUITY, BUNGALOW OR ...Address Box 4013 VAN NUYS ...

WANTED—2 ACRES, CLOSE IN, WITH ...house; no equities. Owner, 2N. W. 1...

WANTED—EXCHANGE INCOME FLAT ...Call 1148 WILSHIRE BLVD.

WANTED—

Miscellaneous.

WANTED—FIRST, SPECTACLES, ...frames, lenses, field glasses, ...gold, silver, platinum, ...etc. Highest prices paid. ...Main 6053.

WANTED—OLD-FASHIONED FURNITURE; ...highest prices paid. Call YERKES, 504 S. Hill. Bdwy. 7503.

WANTED—FURS AND RUGS ANY QUANTITY; ...Main 5019. Pioneer Fur and Rug Co.

WANTED—FURNITURE, RUGS, HOUSEHOLD ...highest prices. Call ...MAIN 6053.

WANTED—FURS AND RUGS FOR A 45-...pay best cash price for small ...Main 5019. Pioneer Fur and Rug Co.

WANTED—PHONE US NOW, WE PAY ...more, down, in any quantity. ...

WANTED—SECOND-HAND FURNITURE, ...highest prices paid. Call before sell-...

WANTED—FURNITURE, RUGS, BEDS, DRESS-...range, refrigerator or complete ...Phone 11756.

WANTED—HOUSEHOLD FURNISHINGS; ...will pay highest cash prices. ...HOME PHONE 73799.

WANTED—FURNITURE, WILL BUY ...Call MAIN 9121—ALTON.

WANTED—PRICES PAID FOR USED ...E. SIXTH ST. Bdwy. 8186.

WANTED—FURNITURE, ANY AMOUNT, ...highest prices paid. Phone Main 1...

WANTED—SECOND-HAND FURNITURE, ...Phone A1079.

WANTED—TO BUY FIFTH YARDS, ...wholesale, retail, from manufacturer ...is my account; sell it; you need ...Address Box 4, TIMES OFFICE.

WANTED—TO HOUSE MOVERS OF ...office wanted to remove house from ...1424 S. Main. Apply 2235 N. W. Hobart ...

WANTED—12-INCH ELECTRIC FAN, ...in Hyperion. Must be in good ...Address Box 4, TIMES OFFICE.

WANTED—TO BUY FOR REMOVAL ...ROOM HOUSE; must be cheap for ...state price and location. OWNER, P. ...1757 Portland Place, Hollywood.

WANTED—2 WELL-KEPT WAGONS, ...by private party, one of spring ...must be cheap for cash. Address ...Box 4, TIMES OFFICE.

WANTED—TO PURCHASE AN OLD ...Address Box 4, TIMES OFFICE.

WANTED—TO BUY FOR REMOVAL ...ROOM HOUSE; must be cheap for ...state price and location. OWNER, P. ...1757 Portland Place, Hollywood.

WANTED—2 WELL-KEPT WAGONS, ...by private party, one of spring ...must be cheap for cash. Address ...Box 4, TIMES OFFICE.

WANTED—TO PURCHASE AN OLD ...Address Box 4, TIMES OFFICE.

WANTED—FIRE CASH FOR ...Address Box 4, TIMES OFFICE.

WANTED—ADDING MACHINES, $1.50 ...Underwood, Remington, Monarch, ...Main 6053.

WANTED—NEWSPAPERS, $1.50 ...Phone Home 5...

WANTED—CHEAP JOHN PAYS HIGHEST ...HIDRO ADKI, 8...

WANTED—FIRE CASH, FURNACE ...etc. Address Box 4, TIMES OFFICE.

WANTED—ADDING MACHINES, $1.50 ...Underwood, Remington, Monarch, ...Main 6053.

Classified Liners.

TO LET—Apartments, Furnished.

TO LET—

The BELMONT Apts. The BELCAMP Apts.
Figueroa at 10th st. 2607 W. Ninth st.

Several elements enter into the making of one's happiness and content, and one of the most important is one's home and surroundings. That's why we try to make each of our tenants, to each of our guests, in every sense of the word,

"The place like home."

For, we reason, if we succeed in making our apartments "homelike" we have gone a long way toward making our guests happy and contented. And in making our guests happy and contented we overcome a wonderful number of selfish reasons, perhaps, but the end is good, so that is as it may, however, it's the reason behind our unceasing efforts to satisfy the individual needs and desires of our several guests, and how little, but how much we can give our guests, is our motto.

If this appeals to YOU, would it not be worth your time and trouble to call and learn just what we can do for you?

The BELMONT, $30 and up.
The BELCAMP, $20 and up.

TO LET—

RECENTLY COMPLETED,

EVERYTHING NEW.

BEAU CLAIRE APARTMENTS,

2021 WEST FIFTEENTH STREET.

Between Magnolia and Pacific avenues.
A few apartments now available.
Two and three rooms.
All apartments have sunbeds.
Every modern convenience.

FIREPROOF, three-story BRICK BUILDING.

Adults only.

Magnificently furnished. Elegantly equipped.

Take West Pico or 18th-st. car line.

Get off at Magnolia.

TO LET—SEMINOLE APARTMENT HOTEL, Rooms 302-22. 620 S. Flower st. Main 8281.
Ninth and Hill Streets, Walk From Broadway.
The most furnished and finest high-class apartment hotel in Los Angeles.
Absolutely fireproof; notable lobby 100x100 feet, opening into a tropical palm court; well-appointed bill, billiard and poolrooms; select service; unexcelled cuisine; rates $1 per day and up per week or month. Our apartments are attractively low, including light, hot and cold water, phone service, janitor service. For apartments out of the ordinary, don't fail to see these. 215 W. 9TH ST. 257-22.

TO LET—ALL THE COMFORTS OF HOME, SUMmer rates, a newly decorated apartment with white bathroom, linen and use of telephone; one apartment, if you like it we will make the price right for man and wife or two ladies. 1020 W. 24TH ST., corner Normandie. West Adams car. Phone 73144.

TO LET— HILLMAN APARTMENTS

EACH APARTMENT
A PERFECT HOME.

Single and double apartments, $25 to $60 per month; one block west of Figueroa, of Seventh. 1619 INGRAHAM. Bdwy. 4151.

TO LET—

PARK APARTMENTS,
721 Golden ave.
W. 7th st.

High-class apartments at summer rates, walking distance. Private phones, superior service. 07040. MAIN 5488.

TO LET—FINE SUITE OF THREE ROOMS WITH bath, kitchen and sleeping porch, in one of the best apartment hotels, 15 minutes from Fifth and Spring. Can be had from June 15 to September 15. Very reasonable rates. Address 1 box 20, TIMES OFFICE.

TO LET—DOUBLE AND SINGLE APARTMENTS, Beach furniture. Telephone, walking distance; day and night. Extra comfortable beds. Rent to suit you. Call and let us prove it. Cheapest beach in town. Right downtown for summer. Car fare discount on rent. LORETTE APTS., 119 West 3rd, city.

TO LET—THE JOHN ADAM APTS.,
415 E. Adams.
Nice double and single apartments. Private bath and phone in each apartment. Janitor service. Ten minutes out Maple ave. car.

TO LET—A SINGLE OR DOUBLE APARTMENT, including dressing-room, bath, kitchenette, phone, janitor service, garage if desired, two blocks east of Westlake Park. 255 W. 7th st. CAMBRIDGE APARTMENTS.

626 S. Bonnie Brae. Wilshire 4240. Home 557131.

TO LET—NO CAN BEAT US FOR YOUR FURNISHED rooms or apartments for less than you can advertise. We have dozens of calls daily for rooms and apartments; all sizes and prices. Main 4204. CITY BUSINESS EXCHANGE AND RENTAL AGENCY, 216 Fay Building. 44304.

TO LET—LARCHMONT APARTMENTS, 2250 W. Washington st. Phone 20207. South 220. 2 and 3-room apartments, all modern conveniences, shower bath in each apartment. Janitor service. Elevator and roolroom, close in; rates reasonable. Day and night phone service.

TO LET—THE NEW BOULEVARD APTS., 6311½ Hollywood blvd. Corner Wilcox. You have a little home in an apartment; private phone; maid service and 24 hours. Rates $30 to $50 per month. Phone HOLLYWOOD 3297 or 577330.

TO LET—STRATFORD APARTMENTS,
Rooms and Housekeeping.
West Sixth street at Burlington ave., in the exclusive Westlake district, all outside apartments. Free use of pool and social activities. MRS. K. N. HILLEGAS, Mgr.

TO LET—CUMBERLAND APARTMENT HOTEL, 241 S. Hope st. Phone Main 8870. Rates are the lowest in the city; apartments with modern conveniences; also single rooms, with or without private bath. Rates reasonable. Phone for reservations.

TO LET—GOLDEN APARTMENTS,
1126-30 Pine. Tel.
SUMMER RATES now in effect for high-class apartments; 3 rooms, private bath, walking distance; private phones, two acres of grounds, electric elevator, superior service.
STOUT, 2604.

TO LET—
LA COURT,
923 South Bonnie Brae st.
New, exclusive, quiet and refined home, entirely different from those in appointments and furnishings. 3-room apartments available now, $30 per month. Owner's management. No children.

TO LET—2 AND 4-ROOM DOUBLE BUNGALOW, nicely furnished, corner lot, roof garden, sleeping porch, gas range, hot water system, built-in effects, fireplace, etc. 1225 W. 35th st. Walking distance. Inquire on premises, scale, 10 to 12 a.m. Also 2 rooms, $15. OWNER, West 1732. Call Monday.

TO LET—NEW APARTMENTS,
ELEGANTLY FURNISHED.
All outside rooms, bright and cheerful. You will love the appearance of the place, the fine and low cost of the apartments, the quality of furnishings; summer rates $22.50.
WILLOWS APARTMENTS,
Bdwy. 577522.

TO LET—
Marlborough Gardens,
Within boulevard, north of Hollywood boulevard, Hollywood. Every comfort and convenience, new, modern, elegantly furnished apartments. Private baths and phones. Outside sleeping rooms. Private garages. Reasonable rates.

TO LET—WADE APARTMENTS, 1046 S. GRAND. Walking distance to business center; owner managing house completely remodeled; refrigerated system; hot water at all times; janitor service, first-class in every particular. Phone 69431. MAIN 6270.

TO LET—BOYNTON APARTMENTS,
At Westlake Park, sunny single apartments and balcony suites; under management of MRS. M. JANDUN and MRS. WILSON. 1000.

TO LET—NORTMERE APTS.,
2 and 3-room suites, newly furnished, close to business center, steam heat, private bath, reasonable rates, best of service.
302 N. GRAND.
Take W. 1st or E. car to Grand ave.
Main 3184.

TO LET—CAMERON VISTA APARTMENTS—
WESTLAKE DISTRICT.
704 S. UNION AVE.
Strictly first-class home for refined people; between Seventh and Eighth st. car lines, 5 minutes' walk to park; 15 to Broadway.

TO LET—ONE NEW FLAT MONTH A' BEAUTIFUL 5-room hard-oil apartment, 2 beds, private bath and phone; $40 per month. 1126 MICHIGAN BLVD. LAND APARTMENTS, 1126 Michigan st. Take car west from Second and Broadway, or at Pasadena, with transfer, to Michigan st.

TO LET—CASA BIANCA APTS., CONVENIENTLY, delightfully bright, sunny, south 3454-W. 3809 S. HILL, near Exposition Park.

TO LET—SUNNY WEE FLAT, PRIVATE BATH, private baths, rooms, hot water dance hall, $1.50 and up. IVAN HOTEL, 547½ S. 6th st.

TO LET—THE APARTMENTS, 916 GEORGIA. Reopened under new management; beautifully furnished single and double, reasonable, walking distance. MAIN 7645.

TO LET—$14 AND $15, MODERN TWO-ROOM apartment, white enamel kitchen, screen porch, private entry. Garage if desired. 1230 S. HARVARD. West 1746.

TO LET—TOBERMAN APARTMENTS, 2 AND 3-room furnished apartments, hot water, large and airy. Five-car, Phone 23573. 1408 TOWER.

TO LET—FURNISHED DOUBLE APARTMENT, 2 rooms, private bath and kitchenette, $22. Nice sleeping room, reasonable, walking distance. MARENGO APTS., 944 Francisco.

TO LET—IONE APARTMENTS, 2918 SOUTH Flower st. Modern 2 and 3-room apartments, private wall safes, all conveniences. 20919. 6740-J.

TO LET—ST. REGIS, 237 S. FLOWER, NEAR business district, attractive building, clean, quiet. $14 to $16 month.

TO LET—A 5-ROOM MODERN APARTMENT with sun room; reasonable to right party. 2128 BROOKLYN AVE.

TO LET—FURNISHED APARTMENT AT 1062 S. Olive (Lexham.) $3.75 per week, fully equipped.

TO LET—RICHARDS APTS., NICE CLEAN SUNNY modern apartments, $16, 1027 VALENCIA. 24708.

TO LET—$16 TO $18. GRAND APTS., 229 N. Grand. Single modern apartments, private bath, phone service.

TO LET—5-ROOM APARTMENT, FURNISHED, suitable for family, $17 month. 940 W. 7TH st. Bdwy. 2715.

TO LET—WANTED "YOUNG LADY EMPLOYED to share apartment, waiting dis. FDWT. 7220.

TO LET—3 CLEAN SUNNY ROOMS, BATH, $18 month. 1051 WEST 9TH.

TO LET—3-ROOM APARTMENT, $14. 1340½ Palm st., off Pico, between Grand and Olive.

TO LET—Apartments, Furnished.

TO LET—

SHORT WALKING DISTANCE.
WINONA APTS., 212 N. Fremont.
Phone P6524.
3-room apartments, $14 and $15.
WESTCOTT APTS., 1153 W. First st.
Phone A3506.
2-room and alcove apartments, $8 and $12.
OCCIDENTAL APTS., 911 Diamond st.
Phone P7500.
Single apartments, $8 to $12.
Double apartments, $12 to $16.
VANDERBILT APTS., 354 S. Figueroa st.
Phone A3464.
2-room and alcove apartments, $13 to $15.
BELLEVIEW APTS., 124 N. Boylston.
3-room apartments, $18, with private bath and steam heat.

TO LET—

$40 MONTHLY
ONLY $40
CLASSIEST 4-ROOM RESIDENCE
IN OLD TYORT, AND PLASTER EXTERIOR
THAT'S TO BE FOUND IN HOLLYWOOD.
ITS FURNISHINGS ARE SUCH AS TO SATISFY THE MOST LUXURIOUS TASTE, AND IT'S BRAND NEW SEMI-TROPICAL PLANTS. CHOICE FLOWERS. CALL AT 1583 NORTH KINGSLEY DRIVE, HOLLYWOOD CAR TO KINGSLEY DRIVE.

TO LET—CORONA FURNISHED APARTMENTS
WEST SANTA BARBARA AVENUE.
Best in EXPOSITION PARK DISTRICT. Its museum, art galleries, armory, band concerts are easily enjoyed by our guests. Our new brick building will please. Phone P4574. A CLEAN place for particular people. No children. Ten minutes out, Grand or Moneta cars. Call SOUTH 2008; HOME 29035.

TO LET—
BEAUTIFUL
POWERS APARTMENTS,
OVERLOOKING ST JAMES PARK.
Extra large rooms, including dressing-room and bath, best exposure in the city; fine gardens, tennis court, pergolas.
2100. 841 W. 23RD ST. West 1579.

TO LET—
NEWELL APARTMENTS,
719 S. Alvarado st.
Exceptionally well-furnished apartments, situated within easy walking distance of Seventh st. Roof garden, sun parlor, billiard hall, amusement-room, etc. Every convenience and best of service.

OUR SUMMER RATES ARE ATTRACTIVELY LOW.

TO LET—BROWN APARTMENTS—TO LET—New and beautifully furnished double apartments with every modern convenience. All outside sunny rooms, exceptionally low summer rate, including light, laundry, private telephone and janitor service. For apartments out of the ordinary, don't fail to see these. 215 W. 9TH ST. 257-22.

TO LET—ALL THE COMFORTS OF HOME, SUMmer rates, a newly decorated apartment with white bathroom, linen and use of telephone; one apartment, if you like it we will make the price right for man and wife or two ladies. 1020 W. 24TH ST., corner Normandie. West Adams car. Phone 73144.

TO LET— HILLMAN APARTMENTS

EACH APARTMENT
A PERFECT HOME.

Single and double apartments, $25 to $60 per month; one block west of Figueroa, of Seventh. 1619 INGRAHAM. Bdwy. 4151.

TO LET—

PARK APARTMENTS,
721 Golden ave.
W. 7th st.

High-class apartments at summer rates, walking distance. Private phones, superior service. 07040. MAIN 5488.

TO LET—FINE SUITE OF THREE ROOMS WITH bath, kitchen and sleeping porch, in one of the best apartment hotels, 15 minutes from Fifth and Spring. Can be had from June 15 to September 15. Very reasonable rates. Address 1 box 20, TIMES OFFICE.

TO LET—DOUBLE AND SINGLE APARTMENTS, Beach furniture. Telephone, walking; day and night. Extra comfortable beds. Rent to suit you. Call and let us prove it. Cheapest beach in town. Right downtown for summer. Car fare discount on rent. LORETTE APTS., 119 West 3rd, city.

TO LET—THE JOHN ADAM APTS.,
415 E. Adams.
Nice double and single apartments. Private bath and phone in each apartment. Janitor service. Ten minutes out Maple ave. car.

TO LET—A SINGLE OR DOUBLE APARTMENT, including dressing-room, bath, kitchenette, phone, janitor service, garage if desired, two blocks east of Westlake Park. 255 W. 7th st. CAMBRIDGE APARTMENTS.

626 S. Bonnie Brae. Wilshire 4240. Home 557131.

TO LET—NO CAN BEAT US FOR YOUR FURNISHED rooms or apartments for less than you can advertise. We have dozens of calls daily for rooms and apartments; all sizes and prices. Main 4204. CITY BUSINESS EXCHANGE AND RENTAL AGENCY, 216 Fay Building. 44304.

TO LET—LARCHMONT APARTMENTS, 2250 W. Washington st. Phone 20207. South 220. 2 and 3-room apartments, all modern conveniences, shower bath in each apartment. Janitor service. Elevator and roolroom, close in; rates reasonable. Day and night phone service.

TO LET—THE NEW BOULEVARD APTS., 6311½ Hollywood blvd. Corner Wilcox. You have a little home in an apartment; private phone; maid service and 24 hours. Rates $30 to $50 per month. Phone HOLLYWOOD 3297 or 577330.

TO LET—STRATFORD APARTMENTS,
Rooms and Housekeeping.
West Sixth street at Burlington ave., in the exclusive Westlake district, all outside apartments. Free use of pool and social activities. MRS. K. N. HILLEGAS, Mgr.

TO LET—CUMBERLAND APARTMENT HOTEL, 241 S. Hope st. Phone Main 8870. Rates are the lowest in the city; apartments with modern conveniences; also single rooms, with or without private bath. Rates reasonable. Phone for reservations.

TO LET—GOLDEN APARTMENTS,
1126-30 Pine. Tel.
SUMMER RATES now in effect for high-class apartments; 3 rooms, private bath, walking distance; private phones, two acres of grounds, electric elevator, superior service.
STOUT, 2604.

TO LET—
LA COURT,
923 South Bonnie Brae st.
New, exclusive, quiet and refined home, entirely different from those in appointments and furnishings. 3-room apartments available now, $30 per month. Owner's management. No children.

TO LET—2 AND 4-ROOM DOUBLE BUNGALOW, nicely furnished, corner lot, roof garden, sleeping porch, gas range, hot water system, built-in effects, fireplace, etc. 1225 W. 35th st. Walking distance. Inquire on premises, scale, 10 to 12 a.m. Also 2 rooms, $15. OWNER, West 1732. Call Monday.

TO LET—NEW APARTMENTS,
ELEGANTLY FURNISHED.
All outside rooms, bright and cheerful. You will love the appearance of the place, the fine and low cost of the apartments, the quality of furnishings; summer rates $22.50.
WILLOWS APARTMENTS,
Bdwy. 577522.

TO LET—
Marlborough Gardens,
Within boulevard, north of Hollywood boulevard, Hollywood. Every comfort and convenience, new, modern, elegantly furnished apartments. Private baths and phones. Outside sleeping rooms. Private garages. Reasonable rates.

TO LET—WADE APARTMENTS, 1046 S. GRAND. Walking distance to business center; owner managing house completely remodeled; refrigerated system; hot water at all times; janitor service, first-class in every particular. Phone 69431. MAIN 6270.

TO LET—BOYNTON APARTMENTS,
At Westlake Park, sunny single apartments and balcony suites; under management of MRS. M. JANDUN and MRS. WILSON. 1000.

TO LET—NORTMERE APTS., 302 N. GRAND.
2 and 3-room suites, newly furnished, close to business center, steam heat, private bath, reasonable rates, best of service.
Take W. 1st or E. car to Grand ave.
Main 3184.

TO LET—CAMERON VISTA APARTMENTS—
WESTLAKE DISTRICT.
704 S. UNION AVE.
Strictly first-class home for refined people; between Seventh and Eighth st. car lines, 5 minutes' walk to park; 15 to Broadway.

TO LET—ONE NEW FLAT MONTH A' BEAUTIFUL 5-room hard-oil apartment, 2 beds, private bath and phone; $40 per month. 1126 MICHIGAN BLVD. LAND APARTMENTS, 1126 Michigan st. Take car west from Second and Broadway, or at Pasadena, with transfer, to Michigan st.

TO LET—CASA BIANCA APTS., CONVENIENTLY, delightfully bright, sunny, south 3454-W. 3809 S. HILL, near Exposition Park.

TO LET—SUNNY WEE FLAT, PRIVATE BATH, private baths, rooms, hot water dance hall, $1.50 and up. IVAN HOTEL, 547½ S. 6th st.

TO LET—THE APARTMENTS, 916 GEORGIA. Reopened under new management; beautifully furnished single and double, reasonable, walking distance. MAIN 7645.

TO LET—$14 AND $15, MODERN TWO-ROOM apartment, white enamel kitchen, screen porch, private entry. Garage if desired. 1230 S. HARVARD. West 1746.

TO LET—TOBERMAN APARTMENTS, 2 AND 3-room furnished apartments, hot water, large and airy. Five-car, Phone 23573. 1408 TOWER.

TO LET—FURNISHED DOUBLE APARTMENT, 2 rooms, private bath and kitchenette, $22. Nice sleeping room, reasonable, walking distance. MARENGO APTS., 944 Francisco.

TO LET—IONE APARTMENTS, 2918 SOUTH Flower st. Modern 2 and 3-room apartments, private wall safes, all conveniences. 20919. 6740-J.

TO LET—ST. REGIS, 237 S. FLOWER, NEAR business district, attractive building, clean, quiet. $14 to $16 month.

TO LET—A 5-ROOM MODERN APARTMENT with sun room; reasonable to right party. 2128 BROOKLYN AVE.

TO LET—FURNISHED APARTMENT AT 1062 S. Olive (Lexham.) $3.75 per week, fully equipped.

TO LET—RICHARDS APTS., NICE CLEAN SUNNY modern apartments, $16, 1027 VALENCIA. 24708.

TO LET—$16 TO $18. GRAND APTS., 229 N. Grand. Single modern apartments, private bath, phone service.

TO LET—5-ROOM APARTMENT, FURNISHED, suitable for family, $17 month. 940 W. 7TH st. Bdwy. 2715.

TO LET—WANTED "YOUNG LADY EMPLOYED to share apartment, waiting dis. FDWT. 7220.

TO LET—3 CLEAN SUNNY ROOMS, BATH, $18 month. 1051 WEST 9TH.

TO LET—3-ROOM APARTMENT, $14. 1340½ Palm st., off Pico, between Grand and Olive.

TO LET—

SHORT WALKING DISTANCE.
WINONA APTS., 212 N. Fremont.
Phone P6524.
3-room apartments, $14 and $15.
WESTCOTT APTS., 1153 W. First st.
Phone A3506.
2-room and alcove apartments, $8 and $12.
OCCIDENTAL APTS., 911 Diamond st.
Phone P7500.
Single apartments, $8 to $12.
Double apartments, $12 to $16.
VANDERBILT APTS., 354 S. Figueroa st.
Phone A3464.
2-room and alcove apartments, $13 to $15.
BELLEVIEW APTS., 124 N. Boylston.
3-room apartments, $18, with private bath and steam heat.

TO LET—

$40 MONTHLY
ONLY $40
CLASSIEST 4-ROOM RESIDENCE
IN OLD TYORT, AND PLASTER EXTERIOR
THAT'S TO BE FOUND IN HOLLYWOOD.
ITS FURNISHINGS ARE SUCH AS TO SATISFY THE MOST LUXURIOUS TASTE, AND IT'S BRAND NEW SEMI-TROPICAL PLANTS. CHOICE FLOWERS. CALL AT 1583 NORTH KINGSLEY DRIVE, HOLLYWOOD CAR TO KINGSLEY DRIVE.

TO LET—CORONA FURNISHED APARTMENTS
WEST SANTA BARBARA AVENUE.
Best in EXPOSITION PARK DISTRICT. Its museum, art galleries, armory, band concerts are easily enjoyed by our guests. Our new brick building will please. Phone P4574. A CLEAN place for particular people. No children. Ten minutes out, Grand or Moneta cars. Call SOUTH 2008; HOME 29035.

TO LET—
BEAUTIFUL
POWERS APARTMENTS,
OVERLOOKING ST JAMES PARK.
Extra large rooms, including dressing-room and bath, best exposure in the city; fine gardens, tennis court, pergolas.
2100. 841 W. 23RD ST. West 1579.

TO LET—
NEWELL APARTMENTS,
719 S. Alvarado st.
Exceptionally well-furnished apartments, situated within easy walking distance of Seventh st. Roof garden, sun parlor, billiard hall, amusement-room, etc. Every convenience and best of service.

OUR SUMMER RATES ARE ATTRACTIVELY LOW.

TO LET—BROWN APARTMENTS—TO LET—New and beautifully furnished double apartments with every modern convenience. All outside sunny rooms, exceptionally low summer rate, including light, laundry, private telephone and janitor service. For apartments out of the ordinary, don't fail to see these. 215 W. 9TH ST. 257-22.

TO LET—ALL THE COMFORTS OF HOME, SUMmer rates, a newly decorated apartment with white bathroom, linen and use of telephone; one apartment, if you like it we will make the price right for man and wife or two ladies. 1020 W. 24TH ST., corner Normandie. West Adams car. Phone 73144.

TO LET— HILLMAN APARTMENTS

EACH APARTMENT
A PERFECT HOME.

Single and double apartments, $25 to $60 per month; one block west of Figueroa, of Seventh. 1619 INGRAHAM. Bdwy. 4151.

TO LET—

PARK APARTMENTS,
721 Golden ave.
W. 7th st.

High-class apartments at summer rates, walking distance. Private phones, superior service. 07040. MAIN 5488.

TO LET—FINE SUITE OF THREE ROOMS WITH bath, kitchen and sleeping porch, in one of the best apartment hotels, 15 minutes from Fifth and Spring. Can be had from June 15 to September 15. Very reasonable rates. Address 1 box 20, TIMES OFFICE.

TO LET—DOUBLE AND SINGLE APARTMENTS, Beach furniture. Telephone, walking; day and night. Extra comfortable beds. Rent to suit you. Call and let us prove it. Cheapest beach in town. Right downtown for summer. Car fare discount on rent. LORETTE APTS., 119 West 3rd, city.

TO LET—THE JOHN ADAM APTS.,
415 E. Adams.
Nice double and single apartments. Private bath and phone in each apartment. Janitor service. Ten minutes out Maple ave. car.

TO LET—A SINGLE OR DOUBLE APARTMENT, including dressing-room, bath, kitchenette, phone, janitor service, garage if desired, two blocks east of Westlake Park. 255 W. 7th st. CAMBRIDGE APARTMENTS.

626 S. Bonnie Brae. Wilshire 4240. Home 557131.

TO LET—NO CAN BEAT US FOR YOUR FURNISHED rooms or apartments for less than you can advertise. We have dozens of calls daily for rooms and apartments; all sizes and prices. Main 4204. CITY BUSINESS EXCHANGE AND RENTAL AGENCY, 216 Fay Building. 44304.

TO LET—LARCHMONT APARTMENTS, 2250 W. Washington st. Phone 20207. South 220. 2 and 3-room apartments, all modern conveniences, shower bath in each apartment. Janitor service. Elevator and roolroom, close in; rates reasonable. Day and night phone service.

TO LET—THE NEW BOULEVARD APTS., 6311½ Hollywood blvd. Corner Wilcox. You have a little home in an apartment; private phone; maid service and 24 hours. Rates $30 to $50 per month. Phone HOLLYWOOD 3297 or 577330.

TO LET—STRATFORD APARTMENTS,
Rooms and Housekeeping.
West Sixth street at Burlington ave., in the exclusive Westlake district, all outside apartments. Free use of pool and social activities. MRS. K. N. HILLEGAS, Mgr.

TO LET—CUMBERLAND APARTMENT HOTEL, 241 S. Hope st. Phone Main 8870. Rates are the lowest in the city; apartments with modern conveniences; also single rooms, with or without private bath. Rates reasonable. Phone for reservations.

TO LET—GOLDEN APARTMENTS,
1126-30 Pine. Tel.
SUMMER RATES now in effect for high-class apartments; 3 rooms, private bath, walking distance; private phones, two acres of grounds, electric elevator, superior service.
STOUT, 2604.

TO LET—
LA COURT,
923 South Bonnie Brae st.
New, exclusive, quiet and refined home, entirely different from those in appointments and furnishings. 3-room apartments available now, $30 per month. Owner's management. No children.

TO LET—2 AND 4-ROOM DOUBLE BUNGALOW, nicely furnished, corner lot, roof garden, sleeping porch, gas range, hot water system, built-in effects, fireplace, etc. 1225 W. 35th st. Walking distance. Inquire on premises, scale, 10 to 12 a.m. Also 2 rooms, $15. OWNER, West 1732. Call Monday.

TO LET—NEW APARTMENTS,
ELEGANTLY FURNISHED.
All outside rooms, bright and cheerful. You will love the appearance of the place, the fine and low cost of the apartments, the quality of furnishings; summer rates $22.50.
WILLOWS APARTMENTS,
Bdwy. 577522.

TO LET—
Marlborough Gardens,
Within boulevard, north of Hollywood boulevard, Hollywood. Every comfort and convenience, new, modern, elegantly furnished apartments. Private baths and phones. Outside sleeping rooms. Private garages. Reasonable rates.

TO LET—WADE APARTMENTS, 1046 S. GRAND. Walking distance to business center; owner managing house completely remodeled; refrigerated system; hot water at all times; janitor service, first-class in every particular. Phone 69431. MAIN 6270.

TO LET—BOYNTON APARTMENTS,
At Westlake Park, sunny single apartments and balcony suites; under management of MRS. M. JANDUN and MRS. WILSON. 1000.

TO LET—NORTMERE APTS., 302 N. GRAND.
2 and 3-room suites, newly furnished, close to business center, steam heat, private bath, reasonable rates, best of service.
Take W. 1st or E. car to Grand ave.
Main 3184.

TO LET—CAMERON VISTA APARTMENTS—
WESTLAKE DISTRICT.
704 S. UNION AVE.
Strictly first-class home for refined people; between Seventh and Eighth st. car lines, 5 minutes' walk to park; 15 to Broadway.

TO LET—ONE NEW FLAT MONTH A' BEAUTIFUL 5-room hard-oil apartment, 2 beds, private bath and phone; $40 per month. 1126 MICHIGAN BLVD. LAND APARTMENTS, 1126 Michigan st. Take car west from Second and Broadway, or at Pasadena, with transfer, to Michigan st.

TO LET—CASA BIANCA APTS., CONVENIENTLY, delightfully bright, sunny, south 3454-W. 3809 S. HILL, near Exposition Park.

TO LET—SUNNY WEE FLAT, PRIVATE BATH, private baths, rooms, hot water dance hall, $1.50 and up. IVAN HOTEL, 547½ S. 6th st.

TO LET—THE APARTMENTS, 916 GEORGIA. Reopened under new management; beautifully furnished single and double, reasonable, walking distance. MAIN 7645.

TO LET—$14 AND $15, MODERN TWO-ROOM apartment, white enamel kitchen, screen porch, private entry. Garage if desired. 1230 S. HARVARD. West 1746.

TO LET—TOBERMAN APARTMENTS, 2 AND 3-room furnished apartments, hot water, large and airy. Five-car, Phone 23573. 1408 TOWER.

TO LET—FURNISHED DOUBLE APARTMENT, 2 rooms, private bath and kitchenette, $22. Nice sleeping room, reasonable, walking distance. MARENGO APTS., 944 Francisco.

TO LET—IONE APARTMENTS, 2918 SOUTH Flower st. Modern 2 and 3-room apartments, private wall safes, all conveniences. 20919. 6740-J.

TO LET—ST. REGIS, 237 S. FLOWER, NEAR business district, attractive building, clean, quiet. $14 to $16 month.

TO LET—A 5-ROOM MODERN APARTMENT with sun room; reasonable to right party. 2128 BROOKLYN AVE.

TO LET—FURNISHED APARTMENT AT 1062 S. Olive (Lexham.) $3.75 per week, fully equipped.

TO LET—RICHARDS APTS., NICE CLEAN SUNNY modern apartments, $16, 1027 VALENCIA. 24708.

TO LET—$16 TO $18. GRAND APTS., 229 N. Grand. Single modern apartments, private bath, phone service.

TO LET—5-ROOM APARTMENT, FURNISHED, suitable for family, $17 month. 940 W. 7TH st. Bdwy. 2715.

TO LET—WANTED "YOUNG LADY EMPLOYED to share apartment, waiting dis. FDWT. 7220.

TO LET—3 CLEAN SUNNY ROOMS, BATH, $18 month. 1051 WEST 9TH.

TO LET—3-ROOM APARTMENT, $14. 1340½ Palm st., off Pico, between Grand and Olive.

TO LET—GOOD FURNISHED, FISHING, FINE SURF BATHING; spend the summer at Hermosa Beach; beautifully furnished rooms, apartments; rates very reasonable. 73 10TH ST., Hermosa Beach.

TO LET—1350 WRIGHT ST.; PHONE 29154. Apartments, $16, $18 and $22; former price $20 and $30; janitor service, lights, linen; private phone and bath.

TO LET—NEWLY FURNISHED APARTMENTS, single, double, $15, $20. 117 TOLEDA, Broadway 5623.

TO LET—DUDLEY APTS., DOWNTOWN, SUNNY, clean, double front apartment $25; middle single apartments, $16. 407 12TH ST., cor. Grand.

TO LET—WAVERLY APTS., 1254 BOND, SLEEPing porches, private bath, private phones, modern, vacuum cleaned; bright, cozy, close-in. Pico car. $16 up.

TO LET—SUNNY AND MODERN DOUBLE APARTments from $3 50 to $20; single rooms, $2.50, $3 and $3.50. ST. FRANCIS APARTMENTS, 263 W. 10th. FR397.

TO LET—DEL PRADA, COMPLETELY FURnished suite, $16 up. 1117 S. BURLINGTON. 557744.

TO LET—WILL SHARE HELP MY FURNISHED apartment with lady young girl. PHONE 22866.

TO LET—$6 TO $10. APTS. AND ROOMS, CLOSE in, west side, 444 N. FIGUEROA. Bdwy. 7492.

TO LET—$3, $3.25 WEEK, CLEAN, HOMELIKE apartment; shower, tub baths. 209 E. FIFTH.

TO LET—Apartments Unfurnished.

TO LET—ARNOLD, 1500 WEST NINTH. New building. The most up-to-date apartment in this city; 4 rooms and bath, with all built-in features, steam heat, hot water all the time; electricity, gas, telephone; best and most modern service included in price of rental. Exceptionally ventilated. Garage service. Large concrete basement and laundry. Call 1502, WILSHIRE 5078.

TO LET—5-ROOM PLASTERED BUNGALOWS, new and modern, just completed. 2 disappearing beds, hardwood floors throughout, Mission cabinets, gas ranges and refrigerator; must be seen to be appreciated. $17 per month. 1849 to 1853 W. JEFFERSON ST.

TO LET—AT THE BURGWALD,
Elegant 4-room apartment flats, unfurnished, large, sunny rooms, beautiful view of mountains. Hardwood floors, hot water, elevator, janitor service; garage; servants' quarters, exclusive neighborhood. 928 WESTMORELAND AVE.

TO LET—VACANCIES IN 3 AND 5-ROOM UNfurnished apartments, large outside rooms, private balcony, positively finest apartments in city; reference required. 1110 W. WASHINGTON ST. APARTMENTS.
1110 W. Washington st.

TO LET—5-ROOM MODERN APARTMENT WITH built-in effects, $25. 1014 WALKER.

TO LET—4-ROOM AND BATH UNFURNISHED flat, $15; elderly couple preferred. Apply 717 S. CORONADO.

HOTELS, ROOMING HOUSES—
Lodging, Day or Week.

TO LET—RESTFUL, SELECT PEOPLE.
Find us an ideal home, cool, elevated, quiet, restful comfort, personal service, home environment, modern conveniences, large, spacious rooms, suites; elevator, 24-hour service; large sun baths, artistic verandas and lobbies; shady patio; rates reasonable; excellent table; beautiful social rooms, billiards, music, dancing; only people of quality admitted; special summer rates, American plan with private service, menu, cuisine very best; perfection.
INGRAHAM HOTEL,
1045 Ingraham st., cross walking distance.

TO LET—ROOMS IN THE
STILLWELL,
FIREPROOF HOTEL,
One of the first-class hotels of Los Angeles.
RATTIFUL SUITES AND BATH:
FOR ONE, $1.50 PER DAY.
FOR TWO, $2.00 PER DAY.
FOR THREE, $2.50 PER DAY.
Special rates by the week.
The Stillwell is one of those quality places you feel at home at once. Call and see our hotel. 838 S. GRAND. Phone 60237, 24197. 227.

TO LET—
ABBOTSFORD INN,
302 S. Hope st.
Main 6907. F4153.
Large corner outside rooms, hot water, private phones, billiard-room, parlor, large lobby; we make our guests feel at home. Convenient to the heart of the city. Reasonable rates. $3 per week and up.

TO LET—THE NEW ROSEBOWL HOTEL, 532 S. FLOWER ST. Unquestionably the neatest, cleanest, very moderately priced hotel in the west. Large outside room of bath, conveniently connected; close to theaters, cafes, depots. Look into this hotel and you will stay, like many now with us who come to us every season. We are good people and don't care who knows it.

TO LET—LOW SUMMER RATES, SINGLE AND double rooms; also housekeeping apartments; 1 to 4 rooms; walk up with bath; transients accommodated. JEAN CHANDLER, 519 E. Fourth st. 42230. Near Southern Pacific depot.

TO LET—HOTEL FLOWER, EVERYTHING NEW. Rooms single, en suite, hot, cold water, every room, baths. The Say up, terms, $66 S. FLOWER

TO LET—HOTEL MERCER, 1347 S. HILL, OUTside rooms, steam heat, private bath, ballroom, garage. $3 to $6 week. MAIN 6912, A6978.

TO LET—SELLEVERDYKE HOTEL, 820½ W. 3RD. all modern conveniences, up a few steps.

TO LET—NEW CASA LOMA HOTEL, 147H AND Hill, rooms $2.50 week, with private bath, $3.50. Elevator, phones.

TO LET—GLADSTONE HOTEL, 1151½ W. FIRST Clean, airy rooms, $3 up; transient 50c up.

TO LET—
Rooms and Board.

TO LET—BOARD AND ROOM, $10.50 TO $13.50 per week. 1007 W. 23RD ST.

MELROSE HOTEL, 120 S. Grand ave., between First and Second sts.

TO LET—A FEW PLEASANTLY LOCATED AT LONG Beach, would like old lady or child to board. Phone MISS FOUNTAIN, 53073 or call 1145 S. Figueroa st.

TO LET—NURSE AND DIETITIAN WILL TAKE in own home patient for diet and rest cure. Reputable physician in attendance. F2603.

TO LET—NICE ROOM WITH ONE OR TWO meals, private family. Beautiful view of the foothills, 15 minutes from 4th and Hill. 1020 ALICE PLACE. Home only 217. Phone 558166.

TO LET—ATTRACTIVE HOME NEAR WESTLAKE Park. Has big corner front room, splendid location, excellent table. Reasonable. Phone 858 S. ALVARADO. 557755.

TO LET—LARGE, AIRY ROOMS WITH BATH and good home cooking. $5.50 per week. Phone 25343, West Adams district. Inquire 2226 S. UNION AVE.

TO LET—NURSE HAS PLEASANT FRONT ROOM, first floor in refined home, for invalid or elderly person. Highest references. Rates reasonable. Westlake district. PHONE 557576.

TO LET—COMFORTABLE ROOM WITH BREAKfast, $15 per month. Lady or gentleman; walking distance. BROADWAY 268, 557007.

TO LET—CLOSE IN, SPIRITUAL MINDED MEN and women of the Christian faith desiring refining home privileges, and comforts, call WILSHIRE 1004.

TO LET—ROOM AND BOARD IN SMALL CONfidential family, good plain cooking, walking distance, use of phone. 721½ CHESTNUT ST.

TO LET—TWO CONNECTING ROOMS PRIVATE bath, single or en suite. 845 S. BURLINGTON. 557830.

TO LET—NICELY FURNISHED FRONT ROOM suitable for 2, private home, excellent meals, walking distance. 1108 W. 8TH ST.

TO LET — LIGHT, AIRY ROOMS AND EXCELlent cooking in an attractive home, Westlake district; garage. 1677 ORANGE ST. 25005.

TO LET—ROOM AND BOARD TO REFINED gentleman with home privileges; one block from car. 2087 W. 21ST. West 1466.

TO LET—FAMILY IN OCEAN PARK WOULD like 2 gentlemen to room during summer; breakfast if desired. W box 287, TIMES OFFICE.

TO LET—ROOM AND BOARD IN EXCELLENT Spanish home, family style, good opportunity to practice the language. 1217 S. HILL. F1630.

TO LET—AN ID

...tified Liners.

TO LET— Unfurnished Houses.

TO LET—UNFURNISHED, 4 ROOMS AND BATH; ...

TO LET—MODERN DUPLEX FOUR ROOMS; ...

TO LET—$15 PER MONTH; HOUSEKEEPING ROOMS; ...

TO LET—SEVERAL SPLENDID MODERN ...

TO LET—UNFURNISHED SIX-ROOM ...

TO LET—4-ROOM COTTAGE; RANGE, ...

TO LET—$30 ARAFAROE UP-TO-DATE ...

TO LET—HOLLYWOOD, UNFURNISHED ...

TO LET—4 ROOMS, BATH, COMPLETE; ...

TO LET—MODERN 5-ROOM BUNGALOW; ...

TO LET—UNFURNISHED ATTRACTIVE BUNGALOW, ...

TO LET—$30; NEW, MODERN, 5-ROOM ...

TO LET—MODERN 7-ROOM HOUSE; ...

TO LET—UNFURNISHED, NORTH ...

TO LET—ATTRACTIVE 12-ROOM ...

TO LET—5 ROOMS, BATH, GAS, ...

TO LET—$15; 5 ROOMS AND BATH; ...

TO LET—$18; 5 ROOMS AND BATH; ...

TO LET—$18; 5 ROOMS AND BATH; ...

TO LET—$18

Classified Liners.

SWAPS— All Sorts.

FOR EXCHANGE — HIGH-CLASS HOTEL AC-commodations for a good up-to-date roadster or touring car, 1916 or 1917 model. Address Y, box 82, TIMES OFFICE.

FOR EXCHANGE—FORCE WINGS FOR INCUBA-tor, self-steady for cash, guaranteed most perfect, restful and cheapest swing on market. Address T, box 228, TIMES OFFICE.

FOR EXCHANGE—CLEAR 150-ft. PIANO; FURNI-ture. Want auto or light truck, good team, wagon and farming implements. 1204 N. LAKE.

FOR EXCHANGE—STORE BUILDING IN WIL-mington, zone with house, near Watts, mod-ern, 6 rms. Slat st. What have you? 308 LUMNER BLDG.

FOR EXCHANGE—WHAT HAVE YOU TO TRADE for $1000 trust deed (1297 E. 23d.) now paid down to date? Balance paying. STERLING, 1207 E. 16th.

FOR EXCHANGE—2 2672 ft. NEW TIRES, 30; 3 28x3½, tires, good, $2 each; 14 rabbits for cash, or for what furniture? 825 N. FIRST PL., Alhambra.

FOR EXCHANGE—WHAT HAVE YOU FOR HIGH equity in modern, 6-room bungalow. Will lot in rear or $400 cash, for vacant lot or land. WILDMAN, 2121 Cimarron.

FOR EXCHANGE—WHAT HAVE YOU FOR FIRST payment on 2 acres? Near school on rail and macadam road; water in steel mains. Address L, box 315, TIMES SPRING ST. BRANCH.

FOR EXCHANGE—ENCYCLOPAEDIA OF LAW, automatic water heater, roll top desk. What have you? Address Y, box 1, TIMES SPRING ST. BRANCH.

FOR EXCHANGE—5-ROOM MODERN HOUSE, Venice, Wanamaker, for lot or chgo for cash or terms. 922 TOWNE AVE. 74709.

FOR EXCHANGE—SWELL CANARY AVIARY, 2X 4, burnish, will trade for anything of value. WILSHIRE 3546.

FOR EXCHANGE—HAVE A FINE 5-PASSENGER touring car to trade. What have you? See MR. ELLIOTT, 1285 S. Main.

FOR EXCHANGE—COR. HOLLYWOOD WAY, VA-lue $2000. Mortgage $800. Want Land Terra Bella. Will assume. 6013 MAPLEWOOD AVE.

FOR EXCHANGE—FOR HARDWARE, DRUGS, jewelry. Address M, box 318, TIMES SPRING ST. BRANCH.

FOR EXCHANGE—MODEL 14, 5-PASSENGER AP-paratus, looks and runs like new, or cash. Owner, 4-year-old son. Want 6 or 7-inch ir-rigation pipe. 17005 S. FIGUEROA ST., Gardena.

FOR EXCHANGE—TENT AND BED COMPLETE, big, never used, bought last month, want Lam-mock, sewing, gas range, wicker chairs, lounge. Address Y, box 224, TIMES OFFICE.

FOR EXCHANGE — PLAYER PIANO, BARKER Bros. Webster; almost new, cost $650 for dia-monds or what? Light car. No Fords. Phone BROADWAY 120.

FOR EXCHANGE—GAS PLATE OVEN, DISHES, shoes, table, hand-painted china, other things. Address Y, box 1, TIMES cleaning or schools. 2030 W. 10TH ST. Main 9164.

FOR EXCHANGE—TWO SOLITAIRE DIAMONDS, $1000, for light touring car; even trade for one of less. Address M, box 315, TIMES SPRING ST. BRANCH.

FOR EXCHANGE—DIAMONDS AND ORIENTAL rugs, want Arizona acreage or Southwest Cali-fornia; send description and price or no atten-tion. Address L, box 2014, TIMES-MIRROR.

FOR EXCHANGE — PROSPECTOR'S OUTFIT, consisting of gold fry washer, books, and tent, complete, for light truck that's been in use? Value $600. Address Y, box 28, TIMES OFFICE.

FOR EXCHANGE—PASADENA CLEAR LOT, UN-der $1000, for motion-picture machines, house or piano. Barbour, new laid. Owner, 317 JACK-SON ST., Pasadena.

FOR EXCHANGE—ORIOLE GO-CART, RECLIN-ing back and foot rest, for chiffonier, ice box, gas stove, piano or what? 1819 FAIR OAKS AVE., Glendale.

FOR EXCHANGE—LADY'S WHITE SERGE SUIT, $150, tan mixed suit, $7. Green tailored suit, $5. Other clothing. Only slightly worn. 2324 Whatever you?

FOR EXCHANGE—WANT 2 TO 3-H.P. A. C. 3-phase motor, exchange for 4-cylinder 7-passen-ger Oakwood sale. A. F. ANDERSON CO., 324 S. Los Angeles st. Phones: A5317 and Main 459.

FOR EXCHANGE—RED SPRING, MATTRESS and pillow, stove, heater, kitchen utensils, dishes, glass, clothing, 1708 HARRIMAN AVE., Alpine Tract car.

FOR EXCHANGE—AN OSTEOPATHIC TREAT-ments, established physician, for room rent, apartment, or what? Address L, box 452, TIMES SPRING ST. BRANCH.

FOR EXCHANGE—WILL GIVE 10 ACRES FLOW-ing patent land, worth $60 an acre, clear, for auto; ask for 2 late suits. Address V, box 271, TIMES OFFICE.

FOR EXCHANGE — LADY'S $60 GOLD WATCH, cost; for good Underwood machine. Address MRS. H. E. STRADLEY, Morgan Hotel, Eighth and Hope.

FOR EXCHANGE— DENTISTRY. What offers for real professional service? PHONE 60C.2.

FOR EXCHANGE—WANT TO EXCHANGE DENTAL chair, engine and cabinet. Address Dr. Th, box 806, TIMES SPRING ST. BRANCH.

FOR EXCHANGE—GOOD LUBRICATING OIL IN 5-gallon cans for chickens or groceries. 2121 S. ALAMEDA.

FOR EXCHANGE—3 BLACK MINORCA LAYING hens for lens or camera or what? 941 W. 41ST PLACE. Ex. Darvanis 1174.

FOR EXCHANGE—COLT 44 REVOLVER; WANT new lawn mower or will sell for $5 cash. Ad-dress L, box 670, TIMES SPRING ST. BRANCH.

FOR EXCHANGE—NEW ELECTRIC PIE MACHINE, child's rubber, want 30-30 rifle, 12-gauge shot-gun. 4612 MAPLEWOOD AVE.

FOR EXCHANGE—MY BEAUTIFUL NEW LATE-style cabinet Phonograph and vocal records. Address L, box 256, TIMES SPRING ST. BRANCH.

FOR EXCHANGE — 4 YARDS, 3 INCH ECRU, hand-made Cluny lace and insertion, for Amer-ican stamp book. 26817.

FOR EXCHANGE—NEW REFRIGERATOR, NEW range, or used, for, wants chickens or what? VERMONT 2974.

FOR EXCHANGE—GAS ENGINE, IT'S NEW HER-schell-Spillman, 7-h.p., runs or 3-h.p. Ful-ler-Johnson; will trade for what? 1212 NINTH PL., Pomona.

FOR EXCHANGE—WILL EXCHANGE ROOM IN downtown hotel for printing. Phone 5.m. 1000, Ex. 1.

FOR EXCHANGE—NOTICE, TAILORS. DO YOU want distinctive cloth tailoring. Address L, box 1004, TIMES SPRING ST. BRANCH.

FOR EXCHANGE—NUMEROUS VALUABLE AR-ticles. Want furniture, rug, rolls, Hide, etc. say, what? No junk. 1708 E. FIGUEROA.

FOR EXCHANGE—LAWN MOWER, DIAMOND, gold watch, typewriter, what? 624 TOWNE Broadway 8207.

FOR EXCHANGE—WHAT HAVE YOU FOR RENT or sale? Notice, this is city now making big money. PHONE 565126.

FOR EXCHANGE—$360 BALANCE DUE ON CON-tract, payable $10 per month; want lot, city or suburban. C. E. PHILLIPS, 226 Stimson Bldg.

FOR EXCHANGE — EVENING CLOTHES, FIRST-class for business suit; size 37. Address Y, box 203, TIMES OFFICE.

FOR EXCHANGE—CASH OR TRADE FOR PORTA-ble cowboat motor, Evinrude preferred; send description and price. Address Y, box 1, TIMES OFFICE.

FOR EXCHANGE—$1000 EQUITY IN BOULDER bungalow, 1726 W. 52nd st. MOSEY, 713 Grant. 12580, 11 a.m. to 2 p.m.

SWAPS— All Sorts.

FOR EXCHANGE—$1500 EQUITY IN 6-ROOM bungalow for Ford, or will sell cheap for cash. 4371 W. 49TH ST.

FOR EXCHANGE—3 ROOMS FURNITURE FOR Ford automobile. 1615 WINFIELD ST. Wil-shire 460.

FOR EXCHANGE — SHETLAND PONY, WHITE Prest refrigerator, typewriter, for building ma-terial or portable house. Phone HOLLY. 642.

FOR EXCHANGE—NEW ZEALAND YOUNG DOES and bucks. Want small tent, air rifle or what have you? 1037 CAY ST. Broadway 6062.

FOR EXCHANGE—OR SALE—MOTORCYCLE, $25; bicycle, $4.50; incubator, $15; laundry wagon, $12. 1000 FAIRMONT EXCHANGE, 1680 S. Main.

FOR EXCHANGE—10 ACRES, CLEAR, NEAR Pomona, want equity in house. BLAUSTEIN, 215 S. Hartford. Room 312.

FOR EXCHANGE—8 LOTS ON MELROSE AVE., next to car line, bank loan $1500, for what? MAIN 8442.

FOR EXCHANGE—NEW PORCH SWING TO trade for new ¾ size mattress or rug. Phone WEST 1458.

FOR EXCHANGE—$2000 EQUITY IN 2 STORES on Main st. Address Y, box 1, TIMES OFFICE.

FOR EXCHANGE—I WILL GIVE $75 CASH FOR an upright piano. PHONE 29851, VT. 2253.

FOR EXCHANGE—$60 DIAMOND RING, WANT boy's tailor-made suits. PHONE 59078.

FOR EXCHANGE—FINE MOUNTED DEER head for good used auto tires. F2708.

FOR EXCHANGE—CLEAR LOT AT REDLANDS for Model T touring. 1194 S. SPRING, Rm. 1.

FOR EXCHANGE—CASH AND A-1 DENTISTRY. Printing and paper hanging. PHONE 26477.

FOR EXCHANGE—PAINTING, TINTING, ELEC-tric vibrator, for anything. BROADWAY 1465.

FOR EXCHANGE—STOCKS LISTED ON STOCK Exchange, for what have you P.O. BOX 1207.

FOR EXCHANGE—FINE FURNITURE AND RE-frigerator for chickens. PHONE Boyle 1154.

FOR EXCHANGE—CAMERA OUTFIT FOR PHONO-graphs or Victrola. DATIN LEE, 1610 Third ave.

FOR EXCHANGE—OR SALE—DRESS FORMS IN good condition. 317 S. HILL, room 304.

THINGS ON WHEELS— All Sorts. Automobiles.

NEW PETERSON BATTERIES, $16 UP; FEW used batteries, $7 up; electric starter and lights put on your car, $75; starter-dash for Ford, $15; generators installed, $25 to $50; generators, $12.50; Splitdorf magnetos, $7.50; Splitdorf car-bureters, $5; Stromberg carburetor, $12.50; Kingston carburetor, $10; Bayfield carburetor, $7.50; Ford carburetor and manifold, $6; Master 6; Ford coils, $1.50; Ford coils, $2; Ford 4-in lights, $2.50; electric horns, $1; Wagner speedometer, complete, $6; tool boxes, $11; windshields, $5; Ford fenders, $4; truck racks, $2; large presto lights, small, $4; presto headlights, $3; electric head-lights, $3; Ford spotlights, $3; Ford searchlights, $3; extra auto seats, $1; chains, $2; 200 tires, $2.50 and up; tubes, $1 up; reliners, 3in to $3.50. 4in to 5in, $4.50 up; sections, $2.75 up; 5 gallons oil, $2; 10 lbs. grease, 75c; big stock new bumpers, horns, pumps, spotlights, headlights and parts. 630 E.M.F. and Flanders bodies and parts open. Ford motor, $20. PETERSON'S 1224 S. Main.

WE HAVE IN THIS DEPARTMENT A 1917 KING Eight which has been used by the manager of this company as his personal car; it is not a demonstrator and has had the best possible care that our experts could give it; this car can be had at a liberal discount and will carry a guar-antee and free service coupon book; a small car of a popular make might be traded in as part payment; easy terms to responsible parties. See this today.

USED CAR DEPT.
LEACH MOTOR CAR CO.,
1284 S. Olive st., at Pico.

FOR SALE—FORD 1917 ROADSTER, ABSOLUTE-ly brand new, run only 2 days. Owner expects orders from Washington. This machine is really perfect and is wonderfully equipped. Gray & Davis starting and lighting system, shock absorb-ers, demountable rims, speedster, spotlight, etc. Immediate delivery. Terms.
SPENCER KENNEDY, FORD AGENT,
2546 So. Vermont ave.
West 1729. Home 26260.

IF YOU WANT TO BUY A HIGH-GRADE DE-pendable car see our stock; all our late model Winton touring cars have been completely rebuilt where necessary, and carry same standard guarantee as a new car; paint, top and upholstering and tires are in A1 condition, would gladly refer you to Winton owners who have purchased from us to see what our service has been.
SEE MR. THE WINTON COMPANY, 60856.
Open Sunday 9-1. 1225-31 S. Flower st. L. A.

FOR SALE—CHEVROLET 490 ROADSTER, BRAND new. Never been run. Just taken in and will be sold at a liberal discount. Don't miss this opportunity to get a real bargain in a new car. We are willing to give terms. Why pay more?
SPENCER KENNEDY, FORD AGENT,
2546 So. Vermont ave.
West 1729. Home 26260.

WANTED—TO PURCHASE AUTOMOBILE SMALL 5-PASSENGER PREFERRED, AND NOT OLDER THAN 1914; NO JUNK WILL BE CONSIDERED. WILL PAY FOR SAME WITH CLEAR BALBOA ISLAND CASH VALUE $600 AND CHELSEA-TYPE LOT OF EQUAL VALUE. $500 ON IT PAYABLE TWO YEARS. SEE MR. COLLINS, ROBERT MARSH & CO., 200 MARSH-STRONG BLDG. 10175; MAIN 8042.

FOR SALE—CHEVROLET 490 TOURING CAR. This car is so nearly brand new that you can't tell the difference. Owner has sold it; it has run just 800 miles. This car came to us at the right price and we are prepared to give you "one dandy buy." Also give you terms. Don't hesitate! This is really it.
SPENCER KENNEDY, FORD AGENT,
2546 So. Vermont ave.
West 1729. Home 26260.

FOR SALE—1917 LIGHT 6-30, 5-PASSENGER Paige four, same as new, 5000 miles, Goodyear cord tires, plate glass in back curtain, nickel bead trimmings at front and back of top. Very classy. A1 in every way. $1250 cash. Will trade for cash or take 2 light cars in exchange, or take one light car and cash. I must have money at once for selling. Address W, box 139, TIMES OFFICE.

FOR SALE—FORD 1916 ROADSTER. THIS IS a good, serviceable little car. We have two of them in our workshops. Either car is a good bargain and we are willing to give easy terms.
SPENCER KENNEDY, FORD AGENT,
2546 So. Vermont ave.
West 1729. Home 26260.

FOR SALE—WILL SACRIFICE FOR QUICK DEAL, 1916 Premier roadster, equipped with new tires, spotlight and other extras. Good cord tires. Car run only 6500 miles. Owner in army serv-ice. Can be had Sunday morning. 1407 S. GRAND AVE. Phones Wilshire 1939, 25337.

FOR SALE—FORD TOURING CAR, 1915 MODEL. This car has been exceptionally well cared for and is in dandy good shape for a very rea-sonably priced car. Terms.
SPENCER KENNEDY, FORD AGENT,
2546 So. Vermont ave.
West 1729. Home 26260.

FOR SALE—
CADILLAC TOURING.
Car looks and runs like new, has $85 special Pantasote cowskin top, cost covers; excellent tires, spotlight and other extras. Small payment down and balance monthly. See car Sunday.
423 W. PICO ST.

FOR SALE—FORD 1917 TOURING CAR, PER-fect in every way and run less than 200 miles. This is a beauty. Has demountable rims, non-skid tires, shock absorbers, spotlight, etc. Also extra rim. Speedometer, spotlight, shock absor-bers, horn, etc. Immediate delivery. Terms.
SPENCER KENNEDY, FORD AGENT,
2546 So. Vermont ave.
West 1729. Home 26260.

1916 TIGER, 6-CYL IN A1 SHAPE. REPAINTED special maroon body, cream chassis. Beautiful car. Price right. Terms.
USED CAR DEPT.
PACIFIC KIMBERLEAN BRANCH,
1500-1502 S. Olive st.
10457. Open Sunday.

FOR SALE—LOCOMOBILE 6-48. JUST BEING overhauled, examine every part for yourself. Guaranteed to be in A-1 condition; $600. This chassis would make good proposition for truck, ambulance or stage. See Owner, 1382 WEST WASHINGTON. West 698.

WILL CONSIDER LATE MODEL AUTOMOBILE as part payment for beautiful new hollow tile bungalow, entirely modern, garage, etc. Large lot, fruit trees and mountains. Sacrifice for $2800. MAIN 3525; F1056; 869824.

WANT CHANDLER, HUDSON OR OTHER WELL-known make, 7-passenger car. Will give clear business lot in Long Beach. G. REESER, 1295 W. 54th. 24412; South 3866.

WANT FORD TOURING CAR OR WITH SLIP-ON body. Cash and cheap. SOUTH 2718-W. 425 WEST 42ND ST.

FOR SALE—PATHFINDER TOURING CAR, $250 cash, balance terms. HOPKINS, 126 East Santa Barbara ave.

FOR SALE—PACKARD 7-PASSENGER, GOOD CON-dition. Must be seen to be appreciated. Sacri-fice, $400. $1000 cash, terms. Private party. FEL-MIER, 1301 W. 23th place. Phone 17464.

NOTICE—PETERSON BATTERIES ARE GUARAN-teed one year; 50 per cent more power; twice longer lasting plates. Liberal allowance on your old battery. PETERSON'S, 1224 S. Main

FOR SALE—1913 STUTZ ROADSTER; 1915 Ford touring, new and cull. Master carburetor, special clutch; A1 condition. Gold paint. $500. S. H. CODY, 420 West 108th st.

WILL EXCHANGE—$2500 CLEAR TITLE FIN-ished meeting picture film (new) for auto-mobile in good condition, submit details. Ad-dress L, box 1004, TIMES SPRING ST. BRANCH.

NO BUYS A 1915 BRISH. LIKE NEW. STRONG, small, economical. Top, windshield, speedom-eter. Call 1818 ARDMORE AVE. Phone West 2910.

FOR SALE—CHEVROLET, MODEL 490, 5000 miles, in fine condition. 621 W. 43RD PLACE. Vermont 29020.

FORD SPECIALS. SPOT LIGHT, $3.35; HELIN-ware, $4.50; Champion plugs, 50c; 5 gallon oil, $1.95. VANDERPOOL'S, 1044 S. Main.

WANTED—SMALL AUTOMOBILE AT ONCE FOR two acres unimproved near La Crescenta. Ad-dress L, box 1004, TIMES SPRING ST. BRANCH.

FOR SALE—HUPMOBILE ROADSTER, 20-H.P. Very cheap if sold today. Phone GLENDALE 2035-W. Call 2018 W. 5th st., Glendale.

FOR SALE—1915 FORD TOURING, $340 DOWN, $25 per month. Open Sunday. J. A. CRAW-FORD, 630 S. Olive.

FOR SALE OR EXCHANGE—PATHFINDER FOR lighter car or vacant clear lot. HOPKINS, 126 East Santa Barbara.

CHALMERS LITTLE SIX, 1917 TOURING, LIKE new, car perfect, Sunday, $1050. 1840 S. MAIN.

1916 OVERLAND—FAMOUS MODEL 82, NEWLY painted and runs perfect. Small payment down. Balance easy. KELLY, 829 Santee st. Main 1845.

FOR EXCHANGE — BABY GRAND PIANO FOR 1916 touring body of equal. Address W, box 256, TIMES OFFICE.

FOR SALE—RACING BODY, COST $75 TO BUILD; will take $25 cash. A. G. LUDLOW, Bur-bank, Cal. Burbank 44-W.

THINGS ON WHEELS— All Sorts. Automobiles.

OPEN SUNDAY— —OPEN SUNDAY

LET'S GET RIGHT DOWN TO HARDPAN ON THIS USED CAR PROPOSITION. THERE ARE CERTAIN FACTS THAT YOU AS A PROSPECTIVE BUYER SHOULD KNOW.

IF YOU HAVE THE SPOT CASH

you are entitled to a Real Bargain. The fact that two-fifths of our business is cash business is con-vincing proof of the splendid values we have of-fered and are offering today.

You are entitled to a real bill of sale. A Studebaker Bill of Sale is backed by fifty-four mil-lions in assets.

IF YOU WANT CREDIT TERMS

you are entitled to the lowest cash price plus 9 per cent, interest on the deferred payments. The Studebaker Corporation do not add one penny to the price of a used automobile for credit terms. The interest is the only extra charge.

We carry your notes in our own safe, and do our own collecting.

SPECIALS FOR TODAY.

WINTON—Six-cylinder, fore-door, air start-er, good running condition, good rubber.$250.00

HUPMOBILE—4-passenger 1914 model, seat covers, excellent mechanically, good tires $475.00

BUICK—"25"—1915 Roadster. This car has original finish and shows real care; excellent condition mechanically; good tires $535.00

ROADSTERS.

OUR STOCK OF ROADSTERS HAS NOT BEEN AS COMPLETE IN MONTHS. THE KIDDLEKRANK WE TOOK IN TRADE FROM THE EDISON COMPANY ARE JUST IN SHAPE FOR SALE. ALL EQUIPPED WITH ELECTRIC LIGHTS AND START-ER. THEY ARE ABSOLUTE BARGAINS AT $400.00

STUDEBAKER—16 Series six-cylinder. This car is in first-class condition and must be sold at once. Belonged to a tourist and the price is exceptionally low.....$750.00

STUDEBAKER "4"—17 Series—This is the model that has become so popular for its comfort, and the real service that it gives at a low up-keep $735.00

KRIT—1915 Model—Electric lights and starter. Small and light $275.00

TOURING CARS.

STUDEBAKER "6"—17 Series—Really can't be told from new. Has been driven only 5000 miles. The opportunity this car offers is a good car at a reasonable price for a month. Investigation $950.00

STUDEBAKER "6"—16 Series—Refinished sagebrush green, Pantasote top, plate glass sides and rear, mechanically right, good tires $575.00

STUDEBAKER "4"—17 Series. Refinished new shade of dark gray, good condition, built for comfort. Timken bearings throughout $785.00

STUDEBAKER "4"—16 Series. Remarkably good condition. First-class rubber.....$625.00

BUICK "25"—1914 Model. Refinished gray, brand new top, good mechanically.$435.00

CADILLAC—1912 Model. New one-man top, refinished. This car will give good ser-vice and is worth more than $375.00

CHALMERS MASTER SIX—Refinished new shade of brown, mechanically right, has good tires, our price one-half its value.$465.00

IMPERIAL "6"—Practically brand new, electric lights and starter. Really worth $600 .....$375.00

POPE-HARTFORD—1913 Model. This is the light Pope model that was so popu-lar. Lights and starter $350.00

LIBERAL TERMS. TEACHING FREE.

THE STUDEBAKER CORPORATION OF AMERICA,
1047 South Grand ave.
Main 2640. 60438.

SLAUGHTERED PRICES ON SIX USED CARS—

Pathfinder touring, 1913, a high-class car with good tires and paint. $150.

Overland roadster, 1913, excellent running con-dition, needs paint. $175.

Auburn touring, 1913, good rubber and no bet-ter running car on the road. $225.

Regal roadster, a good buy. $200.

Studebaker, rare roadster. $150.

Mitchell six touring, 1914. Bosch dual mar-neto, good tires, lights and starter. $250.

These cars are worth much more than we are asking, but must be moved.

J. V. BALDWIN MOTOR CO.,
Used Car Department.
A2712. 1140 South Olive. Bdwy. 2960.

IMPORTANT NOTICE—

AN ARMY OFFICER LEAVING FOR THE FRONT DESIRES TO SELL QUICKLY HIS 1916 CASE 7-PASSENGER CAR, HAVING RUN LESS THAN 10,000 MILES AND AS GOOD AS NEW. IT HAS WIRE WHEELS, EXTRA TIRES AND WHEELS, MAGNIFICENT VICTORIA TOP LINED WITH GENUINE TAPESTRY, AND OTHER EXTRAS EQUIPPED COST BETWEEN $2600 AND $2700. THE ADVERTISER WOULD BE PLEASED TO MEET ANY REASONABLE OFFER MADE FOR THE VALUE THAT IS OFFERED AND MAKE A CONSERVATIVE OFFER, OR IF RESPONSIBLE TERMS CAN BE ARRANGED.
CAR MUST BE DISPOSED OF THIS WEEK.
ADDRESS OWNER, Y, BOX 216, TIMES OFFICE.

AUTOMOBILE BARGAINS.

1916 DODGE touring, a late 1916.....$650
1916 OAKLAND touring, little six, like new.$650
1915 HUP touring, Victoria top $450
1915 CHEVROLET, Baby Grand $475
1915 BUICK touring, C-35 .....$475
1916 OLDS 8 touring, tourist's car.....$800
1916 CROW-ELKHART, brand new $800
1917 SAXON roadster, 4 months old $695
If you cannot pay the above prices come make us an offer.

ATTWOOD AUTO SALES CO.,
929 S. Hill st.

LOOK IT OVER—

ANTHONY'S SPECIAL SALE,
Page 14,
TODAY'S PINK.

FOR SALE—KISSELKAR, SIX-CYLINDER, TOUR-ing car, all good tires, with extra; 1918 model, in good condition; you will find the price very low.

LYNN C. BUXTON,
Figueroa at 12th st.

1916 MAXWELL TOURING, ELECTRIC STARTER and lights, runs like new, overhauled. $400, $100 down, $25 per month.

See MR. DICKISON,
Used Car Dept.
LORD MOTOR CAR CO.,
943 So. Grand Ave.

Main 2444. F8203.

THE BEST USED 5-PASSENGER CAR FOR YOU to buy is one of our 1916 King Eights which we have thoroughly overhauled in our own shops and refinished. Guaranteed to be mechanically perfect. Free service coupon book. Can hardly be told from a new car. Flexible and economical as operating. Price only $800. Terms, $200 cash and $50 per month, or this today. Open Sunday.

USED CAR DEPT.
LEACH MOTOR CAR CO.,
1284 S. Olive st., at Pico.

HUPMOBILE 32, NEWLY PAINTED, WORTH $350; price $325 cash or terms; no trades. 1064 S. LOS ANGELES ST.

OLDSMOBILE 1917, 4-CYLINDER, 5-PASSENGER, 1000 miles. Good as new, no trades. OWNER, 202 S. Commonwealth. Wilshire 2802 or 54208.

FOR SALE—FORD, IN VERY GOOD CONDITION, cowl dash, new tubing, $200 cash. Phone Vermont 294. 1136 W. 37TH PLACE.

WANTED—LATE-MODEL AUTOMOBILE. HAVE mortgage or clear lots. Phone VERMONT 2983 or 52084.

FOR SALE—1915 FORD TOURING, 1917 Bosch Rem overhauled. Easy terms. Open Sunday. J. A. CRAWFORD, 630 S. Olive.

FOR SALE—TWO 34x4 TIRES, GOOD condi-tion, $7.00 each. 229 E. SIXTH ST. Call Mon-day.

LATE MODEL 5-PASSENGER MITCHELL, TAK-en on debt, $200 takes it as is. Worth double, but must settle at once. 1206 S. MAIN.

THINGS ON WHEELS— All Sorts. Automobiles.

INVESTIGATE!

It makes no difference whether you are going to spend one hundred dollars or one thousand dollars when you purchase a motor car. It is up to you to see that you get your money's worth. The only possible way that this can be done is for you to compare the different values in today's paper. We court comparison and in-vestigation as to our methods of doing business and it certainly will cost you nothing to do so. Of course, when you only go to see those cars which are advertised at the lowest possible price you must know you are not using good business judgment; as price does not constitute a bar-gain. While we believe that our prices are as low as any in today's paper, there may be rare instances where you will find a given car ad-vertised below market value, but it must over-look the fact that a car that is usually sold below market is also below average in condition. Our business is the sale of new CHANDLER SIXES. We do not expect to make a profit out of the sale of used cars. We do intend to move them rapidly. Therefore, if you will look our stock over there is no doubt but that you will be convinced that the prices are absolutely right, if the cars are in average condition. We claim and can prove that the ones we offer you for sale are far above the average and we have thor-oughly overhauled them, and we are so well satisfied as to their excellent condition that we are offering one of the most liberal guarantees ever placed before the public on each car sold.

Here are a few of the many cars which we have in stock. If the following do not pass with your requirements, call at the office and phone us and allow us to tell you of the many other similar bargains.

TERMS ON ALL CARS.

CHANDLER SIX touring, 1917 model, abso-lutely in first-class condition; five excellent tires; 6000 miles; running condition, good rubber.$1150

CHANDLER SIX touring, 1916 model, carry-ing the same equipment as the car described above $1000

This car is an exceptional car. We have 1916 models as low as $750.

CHANDLER SIX touring, 1915 model, fully equipped; car has been used 1916 car we have ever offered for sale. The mileage on it is exceptionally low. The price is $775

We have three cars at ..... $600.

Oldsmobile touring, 1916, never been repainted and shows the excellent care it has been given. Fully equipped and a positive bargain, at.....$400

Haynes, 1916 touring car, fully equipped, and while it doesn't need overhauling, we will take pleasure in doing this subject to your own in-structions $550

1916 Buick Light Six, fully equipped, partly new casings, and a bargain at $825

1916 Overland roadster, will be delivered to you in first-class condition in every respect. This is the Model 85 that costs two and one-half times as much as we are asking for it.$350

1916 King 8 touring car, thoroughly refin-ished; has excellent casings, and positively is as good as a new car $675

For Sale—An almost new Moon touring car, run just 6000 miles, and practically perfect. This is a wonderful opportunity at.....$750

1916 Willys-Knight touring car, new casings, and one that it will be hard for you to tell from a new car $800

1915 Hudson Light Six touring car, wire wheels, excellent casings, thoroughly rebuilt, repainted, and as exceedingly clever car. We have 1915 Hudsons as low as $575, but for this one, which is an exception, the price is.....$650

Cadillac, 1914 touring car. This machine has never been overhauled or repainted, yet it is positively in the best possible condition. If you can find a single thing to be done on it, we will be glad to do it for you and the price will still be .....

Cadillac, 7-passenger, 1913 model, fully equipped and to be delivered to you fully guaranteed, $425

—MANY OTHERS—

NOTE—All of the above cars are electrically lighted and started, and we have many more of them both with or without lights and ranging in prices from as low as $150 for a 1911 Chalmers, Toy Tonneau Touring Car, to $1250 for an almost new CHANDLER SIX. Regardless of the condi-tion of your purse, we are certain to have some-thing to suit you. Whether you are in the mar-ket for a car like the Chalmers or one like the CHANDLER, we shall endeavor to sell you one that will give you absolute service.

We have over five hundred satisfied used-car owners in this city. There are undoubtedly a few of them in your immediate neighborhood. Come in and see us. We will open our books and let you select any of the names of former purchasers from therein, and talk with them your-self that our guarantee and service plus several other features, which we do not care to state in an open advertisement for our competitors' benefit, are worth real dollars to you. If you can see any way that we do not absolutely pro-tect the persons who do business with us, we would be glad to add that feature when you make your purchase. Terms. Open Sundays, 11 to 4 p.m., or phone us for demonstration at Main 8459. Used CAR DEPARTMENT of the CHANDLER SIX, 1186 S. Olive st.

FOR SALE—IF YOU ARE IN THE MARKET for an automobile at least do yourself the favor to investigate the Saxon. We have been selling the new CHANDLER SIXES so rapidly and the demand has been so great, that we have been in a position to pick and choose the used cars which we have accepted on new Chandlers. Owing to the fact that it has been almost impos-sible for us to fill all of the orders on new sales, we have not accepted any used cars in ex-change unless the price and cars were absolutely right. Therefore, when we offer them to you, you are certain to find them below market value, considering the excellent condition that we place all of these used cars in before we offer them for sale. We do not accept a car unless it is, or can be, put in the best possible mechanical condition. So, before you make your purchase, be sure to look over the forty other different types and models which we are offering for sale at our two used car departments of the CHANDLER SIX, 11 to 4 p.m. Phone: 60865, or Main 3459. 1186 S. OLIVE. 1084 S. MAIN.

FOR SALE—PIERCE-ARROW LITTLE SIX, CORD tires, two extras, mechanically perfect; $500; terms. This is the first time you have ever seen such a high-grade car at this ridiculously low figure. It is not the condition of the car that makes us offer such a tremendous reduction, but owing to the fact that we are selling CHANDLER SIXES so rapidly, we must make room for the many exceptional bargains Maxims that are being offered to us as part payment on new CHANDLERS. Open Sundays, 11 to 4 p.m. Phone Main 8459. Used Car Dept., No. 2, EARL V. ARMSTRONG, INC., 1084 S. Main.

FOR SALE—1916 OLDSMOBILE, 4-CYLINDER, run about 5000 miles, in first-class mechanical condition in every respect, including excellent tires, electric starter, etc., and fully guaranteed. Terms if wanted. $650.

This car is practically as good as new, and while it has never been repainted it is appear-ance is perfect. Open Sundays, 11 to 4 p.m. Phone Main 8459. Used Car Dept., No. 2, EARL V. ARMSTRONG, INC., 1084 S. Main.

FOR SALE—OVERLAND TOURING CAR, 1914 model, electrically lighted and started, in per-fect condition and worth $100 more than we are asking for it. Price $450; terms. Open Sundays, 11 to 4 p.m. Phone Main 8459. Used Car Dept., No. 2, EARL V. ARMSTRONG, INC., 1084 S. Main.

FOR SALE—1916 Willys-Knight touring car, new wheels, excellent casings, thoroughly rebuilt, repainted, and as exceedingly clever car. We have 1915 Hudsons as low as $575, but for this one, which is an exception, the price is.....$650

Cadillac, 1914 touring car. This machine has never been overhauled or repainted, yet it is positively in the best possible condition. If you can find a single thing to be done on it, we will be glad to do it for you and the price will still be .....

Cadillac, 7-passenger, 1913 model, fully equipped and to be delivered to you fully guaranteed, $425

—MANY OTHERS—

NOTE—All of the above cars are electrically lighted and started, and we have many more of them both with or without lights and ranging in prices from as low as $150 for a 1911 Chalmers, Toy Tonneau Touring Car, to $1250 for an almost new CHANDLER SIX. Regardless of the condi-tion of your purse, we are certain to have some-thing to suit you. Whether you are in the mar-ket for a car like the Chalmers or one like the CHANDLER, we shall endeavor to sell you one that will give you absolute service.

We have over five hundred satisfied used-car owners in this city. There are undoubtedly a few of them in your immediate neighborhood. Come in and see us. We will open our books and let you select any of the names of former purchasers therein, and talk with them your-self that our guarantee and service plus several other features, which we do not care to state in an open advertisement for our competitors' benefit, are worth real dollars to you. If you can see any way that we do not absolutely pro-tect the persons who do business with us, we would be glad to add that feature when you make your purchase. Terms. Open Sundays, 11 to 4 p.m., or phone us for demonstration at Main 8459. Used CAR DEPARTMENT of the CHANDLER SIX, 1186 S. Olive st.

FOR SALE—IF YOU ARE IN THE MARKET for an automobile at least do yourself the favor to investigate the Saxon. We have been selling the new CHANDLER SIXES so rapidly and the demand has been so great, that we have been in a position to pick and choose the used cars which we have accepted on new Chandlers. Owing to the fact that it has been almost impos-sible for us to fill all of the orders on new sales, we have not accepted any used cars in ex-change unless the price and cars were absolutely right. Therefore, when we offer them to you, you are certain to find them below market value, considering the excellent condition that we place all of these used cars in before we offer them for sale. We do not accept a car unless it is, or can be, put in the best possible mechanical condition. So, before you make your purchase, be sure to look over the forty other different types and models which we are offering for sale at our two used car departments of the CHANDLER SIX, 11 to 4 p.m. Phone: 60865, or Main 3459. 1186 S. OLIVE. 1084 S. MAIN.

FOR SALE—LIGHT 5-PASSENGER, ELECTRICAL-ly lighted and started, 1915 Studebaker, at $475; terms. This car is perfect and will prove to be an exceptional bar-gain for some one. Five excellent casings and fully guaranteed in every respect. See it at once at 1064 S. MAIN ST. Phone Main 8459. Open Sundays, 11 to 4 p.m.

FOR SALE—BUICK, 1916 LIGHT SIX TOURING car at $825. It is impossible to say much about this car. If you will call and see it you are certain to purchase. Terms. Open Sun-days, 11 to 4 p.m. Phone Main 8459. Used Car Dept., No. 2, EARL V. ARMSTRONG, INC., 1084 S. Main.

FOR SALE—KISSELKAR, TOURING, EXCELLENT casings, paint and top, electrically started and lighted; $150 cash and $30 per month. Price $450. Open Sundays, 11 to 4 p.m. Phone Main 8459. Used Car Dept., No. 2, EARL V. ARMSTRONG, INC., 1084 S. Main.

FOR SALE—OVERLAND, 1915 TOURING, ELEC-trically lighted and started, with six excellent casings, and very latest type starter put on 1916 Overland. Open Sundays, 11 to 4 p.m. Phone Main 8459. Used Car Dept., No. 2, EARL V. ARMSTRONG, INC., 1084 S. Main.

FOR SALE—1916 OVERLAND ROADSTER, NEW casings, electrically lighted and started, and fully guaranteed. If this price is closed within five days only, $350. Open Sundays, 11 to 4 p.m. Phone Main 8459. Used Car Dept. No. 2, EARL V. ARMSTRONG,

Classified Liners.

THINGS ON WHEELS— All Sorts. Automobiles.

DON LEE—
REQUESTS THE PLEASURE
OF SHOWING YOU
THE BEST USED CAR SITE
TO BE FOUND ANYWHERE
CONSIDER QUALITY CONDITION
OPEN TODAY NINE TO ONE

LOUISE 6.....1912 6-PASS
OLDS 8.....1916 5-PASS
PACKARD 2O...1913 5-PASS
BUICK 2O.....1915 5-PASS
KISSEL 2O.....1914 5-PASS
CHALMERS SIX..1914 5-PASS
MITCHELL SIX..1914 7-PASS
STUDEBAKER 2O.1913 5-PASS
GARFORD SIX..1913 7-PASS
OLDS 4O.....1913 6-PASS
POPE 45.....1913 5-PASS
COLE 3O.....1913 6-PASS
Time payments arranged.
DON LEE, USED CAR DEPT.
1213 S. Main St. 60062.

WE FIRMLY BELIEVE IN THE WISDOM of buying a used car if bought of a reliable dealer who is responsible for any underlying plans in us, and we are putting the truth as to the condition of each car we handle. Look at any car then to determine for yourself if our claim is substantiated. Look at the DODGE touring car, AT 1917; 1916 DODGE touring car, AT 1916; 1916 OAKLAND Little 6, plain body, new battery.
Roadster, 1917, run $000 miles, like new; 1916 OAKLAND 4 touring, used but little; 1916 CHEVROLET 490, used 7 months; 1916 CHANDLER 6, like new; 1916 CHEVROLET baby grand, 4 new tires; 1914 OVERLAND touring, electric starter; 1913 STAR touring, electric starter; 1910 CADILLAC to chop, very low price.
MONEY REFUNDED IF CARS NOT AS REPORTED.
SECURITY MOTOR SALES CO.
1146-50 S. Olive st.
Broadway 2003.

AUTO PARTS. AUTO PARTS. AT
AUTO EXHIBIT AND SUPPLY CO.
1139 South Main street.
San Francisco—
Hupmobiles sold on a money-back guarantee if they will not fill the bill. Why not order one promptly filled.

FORD REPAIRING
E. SHRADER CO. TAKES PLEASURE in announcing that we have installed the latest and most modern equipment for repairing Ford cars, and that we endeavor give them the same careful attention that has built up for us a large clientele among Ford owners. Let our customers say how we do it. Our prices are reasonable, and we guarantee our work. Bring your Ford to us and let us show them as to what they have in the way of repairing.
E. SHRADER CO.
1234 S. Main st. at Pico.

1914 FORD TOURING. THIS IS A REAL buy. Just been overhauled. $275 cash.
See MR. DICKINSON.
Used Car Dept.
LEACH MOTOR CAR CO.
945 S. Grand Ave.
Main 2444.

1916 NATIONAL TWELVE.
USED CAR DEPT. LEASE REPRESENTATIVE STOCK MUST GO. $1000 cash will handle this 7-passenger Cadillac touring. Completely overhauled and refinished, looks like new, runs like a watch; under a new car, the car to drive this car.
See MR. LANTZER.
HAWLEY, KING & JA...
Phone 60061. 1027 S. Olive st.

1916 ROYAL TOURING—
This car hasn't a blemish on it; looks like a new car; is mechanically perfect; has electric lights and starter. You should call or see it at once.
J. V. BALDWIN MOTOR CO.
Used Car Department.
1027 S. Olive st.
Phone 60061.

1917 COMET 6
Left with us by owner for sale at Price Right.
Be sure and see this
LAURIE'S GARAGE AND REPAIR SHOP.
845-847 S. Grand Ave.
Main 6470. 60645.

1916 RED ROADSTER—
Mechanically fine; will guarantee; thoroughly tires all around; electric lights, starter, demountable rims; looks like new. Price $450. Address Pl., box 443, this office.

PURCHASE A GOOD USED SEVEN-passenger car. If Shop class and mechanically O. K. we will take it in as a part payment. Address L, box 311, TIMES OFFICE.

6-CYLINDER, 7-PASSENGER Overland touring. Has been used as demonstrator; has very little fuel in it; is exceptionally good buy and is appreciated. Very liberal terms. Call 1061 W. 37th St. Phone F. E. YOUNGQUIST.

CARS FOR THIS WEEK.
2 Ford touring.
1 Ford roadster.
1 Ford coupelet.
1 Ford sedan.
FOR SALE — Stearns-Knight, 4-cylinder touring car, only used few weeks, and turned in on eight-cylinder; will give part guarantee and service. A chance to make a saving worth while.
LYNN C. BUXTON,
12th at Figueroa.

WANTED—TO PURCHASE ROADSTER FOR CASH. Must be in good shape as L. Jones Co., 1st Grosse Bldg. Also want to trade 4-passenger California, 1914, for 1915 7-passenger, good make. Will pay cash difference.

SACRIFICE. SACRIFICE. SACRIFICE.
I am positively compelled to sell my 1916 Willys-Knight, which cost me $1400 8 months ago, in fine condition, with extras, before Wednesday. Anyone desiring a good car at their own price can have same by making offer. No trades, as I need money. PHONE 73061.

TWO-PASSENGER SCRIPPS-BOOTH. One of those classy little roadsters, in perfect mechanical condition and good tires. Best offer around $500 takes it, car about 18 months old. 234 W. COLORADO ST., Pasadena. Colo. 2O3.

SNAP. $200.
Mitchell, 7-passenger touring car, first class condition; for sale almost new tires, leather seat and back. Price $300, cash or terms. Private party. Call Monday after 9 a.m. 507 WEST FIRST ST., Talo Hotel Room 506. Bdwy. 3378.

WILLYS-OVERLAND
OF CALIFORNIA
USED CAR DEPARTMENT BARGAINS
$170 to $190
We know this is hard to believe, but seeing is believing and we want you to visit our used car department. The condition of the following cars will surprise you!
FOR SALE—LOCOMOBILE 5-PASSENGER LIGHT six, this car has seen very little service and is in the very best of condition; this is four latest standard equipment; also seat covers; to be sold at a very low figure; don't fail to see this bargain. LOCOMOBILE CO., Pico at Figueroa. 10878 or Main 5058.

SMART PAIGE ROADSTER.
Newly painted, 1917 color, one-man top, electric lights and starter, just overhauled, in excellent condition, snap. Dealers need not apply. Home phone GLENDALE 1226-J bells.

FOR SALE OR EXCHANGE—5-PASSENGER, 1914 model, electric lights and starter, newly painted, one-man top, with glasses; Kelly-Springfield tires, as is; this car is a thoroughbred of the best kind, runs in town. $650; terms if desired.
LYNN C. BUXTON,
12th at Figueroa.

LISTEN—
About this 1911 Cadillac, not like the average; positively in fine shape; has electric lights, 5 extras, Klaxon horn, new battery. W. W. CATLIN, 1223 S. Flower. Main 9046.

FORD—NEW, 1917, ONLY RUN A FEW MILES. Owner going East Wednesday must have cash, no trades. 1459 WEST 37TH PLACE, corner Melrose. Wilshire 2140.

FOR SALE—BUICK LITTLE SIX, LATE 1916, BEEN DRIVEN SOME MILES. HOMESTEADING AND NEED THE MONEY. AT $700 FOR QUICK SALE. CALL IN NEXT 4 DAYS AT 3463 ARROYO SECO AVE.

LOOK—THESE OFFER TODAY AT 1046 SOUTH Olive st.: 1916 Dodge Roadster, 1916 Dodge Touring, 1916 Oldsmobile Roadster, 1916 Olds 4 and 6. Buying these cars today at the factory enabled by GRAGG & RILEY, 1046 South Olive st. PI294.

FOR SALE—ONE 1916 FORD ROADSTER, 16 good mechanical condition, has new top, body and fenders. Equipped with shock absorbers and speedometer. GUARANTY AGENCY, Glendale. Phone Glendale 432. Home A95. ask for 2573.

WANTED—TRAILER, WILL PAY CASH FOR A camp trailer complete, suitable to use in connection with my car. Must be in good second-hand one if in perfect condition. Address fifth floor, 428 BOYD ST., Los Angeles.

PACKARD AND ABBOTT DETROIT, BOTH 7-passenger, good order, sell or trade (some terms,) or trade one or both for light car. Money to loan on automobiles. Lots for sale. 2 per cent, per month. PHONE 41160.

FOR SALE—FORD CHASSIS, $150 CASH. DON'T bother unless you are ready to buy and drive the car.
SPENCER KENNEDY, FORD AGENT,
2546 So. Vermont ave.

FOR SALE—ONE 1917 FORD TOURING CAR, used only a short time, equipped with Hassler shock absorbers; a bargain for quick delivery. FORD AGENCY, Glendale. Phone Glendale 452. Home A98. Ask for 2573.

NEW 1917 BUICK ROADSTER, SACRIFICE, $1000; has electric lights, bumpers, extra tire, spot light and mirror. Car must be sold at once, cash or terms. HOLLYWOOD 1171.

1916 CADILLAC ROADSTER AND TOURING, 1916 Overland six touring.
Flat, Imported and Assembly.
Maxwell. Maxwell.
A. H. VAUGHAN, 963 S. Broadway.

1917 GRANT SIX.
Only one HUNDRED MILES. MUST SELL. YOUR CHANCE TO SAVE $250. MAIN AUTO EXCHANGE, 957 So. MAIN. A1685.

DELIVERY BODIES FOR ALL MAKES OF CARS in stock or made at our own factory, on short-est notice. Also Ford speedster and panel bodies in stock. FREEMOND AUTO WORKS, 1732-40 W. Washington.

FOR SALE—LATE 1916 7-PASSENGER "MAR-mon," this car has been driven 6200 miles, looks like new and is in perfect condition. Phone WM. BAR-LEY, 60005 or Main 8494, Sunday morning.

FOR SALE—STODDARD-DAYTON ROADSTER. This is a snappy car, in splendid mechanical condition and big bargain if sold today. FORD AGENCY, Glendale. Phone Glendale 432. Home A98, ask for 2573.

LATE MODEL 84 WILLYS-KNIGHT ROADSTER, pantasote top, 5 wire wheels, bumpers, extra tire, A-1 rubber; $875. SMITH, 508 Higgins Bldg. F6785.

FORD, 1916, TOURING CAR. EIGHT OF THESE overhauled and guaranteed 3 months; good tires, new paint; a real buy. Will sell you these over. Open Sunday. SHRADER'S, 1234 S. Main.

FOR SALE—1916 HAYNES CAR. IF TAKEN AT once $750 cash. LACY HARPER, 432 Wesley Roberts Bldg. Main 4719.

FORD, 1914 TOURING, JUST OVERHAULED AND guaranteed 3 months, good tires, very easy terms. Open Sunday. SHRADER'S, 1234 S. Main.

NOTICE—
AUTOS BOUGHT FOR CASH.
AUTOS SOLD ON TERMS.
AUTOS RENTED WITHOUT DRIVERS.
PACIFIC AUTO EXCHANGE, 432 West Pico.

FORD 1917 TOURING CAR, WITH ALL EQUIPment, on 1916 chassis, just out of the shop, guaranteed same as new car, terms very easy. Open Sunday.
MORAN & McMENAMY, 1909 S. Main.

FOR SALE—STUDEBAKER RACEABOUT, IN good condition. A bargain. Price $140. FORD AGENCY, Glendale. Phone Glendale 432. Home A98, ask for 2573.

MAN WITH MONEY, EXPERIENCED IN AUTO-mobile business, wants to buy interest in agency for good standard car that will bear investigation. Address M, box 400, TIMES SPRING ST. BRANCH.

FOR EXCHANGE—FOR AUTO, 2 CLEAR LOTS, Washington Heights, Chicago. Cash value $700. Want late model car. DAY, P.O. Box 344, Long Beach.

WANTED—AUTO; WILL GIVE CLEAR LOT and cash. See A. HARDING, 822 California Bldg. A5348. Address Y, box 53, TIMES OFFICE.

FOR SALE—OR EXCHANGE—FOR LIGHT 5-passenger auto, good lot in Northwest, all improvements in. Apply to Owner, W. A. HARRISON, 317 Alles Bldg. City.

FOR SALE—STUDEBAKER TOURING CAR. IN A-1 condition and full equipment, lots of extras; good tires, cheap. 295 EAST VERNON AVE.

FORD SPEEDSTER AT A BARGAIN—MUST BE sold at once. 1916 with many extras. Call 1116 WEST 10TH ST.

FOR SALE—1916 VITAL FORD TOURING CAR, $185, fair shape and cheap. Private owner, 916 SOUTH LOS ANGELES ST.

WANTED—LATE MODEL CAR AT A PRICE that is attractive, or need not answer. Phone MAIN 7080.

FOR SALE—A STRIPPED ROADSTER IN SPLEN-did condition, $70; need money. FARMERS' EXCHANGE 1620 S. Main.

THE FIRST CHECK FOR $90 GETS A 1912 60-h.p. Premier, in good order; good for truck. 11 S. THIRD ST.

WANTED—1917 FORD TOURING FOR CASH, subject trial, rigid inspection. Describe fully. Address L, box 371, TIMES SPRING ST. BRANCH.

WANTED—1914 HUP OR SIMILAR CAR FOR 6 rooms of furniture, about 40 chickens, garage, etc.; home ready to step into; rent $20. Address M, box 410, TIMES SPRING STREET BRANCH.

FOR SALE—LOCOMOBILE 5-PASSENGER LIGHT six, this car has seen very little service and is in the very best of condition; this is four latest standard equipment; also seat covers; to be sold at a very low figure; don't fail to see this bargain. LOCOMOBILE CO., Pico at Figueroa. 10878 or Main 5058.

SMART PAIGE ROADSTER.
Newly painted, 1917 color, one-man top, electric lights and starter, just overhauled, in excellent condition, snap. Dealers need not apply. Home phone GLENDALE 1226-J bells.

FOR SALE OR EXCHANGE—5-PASSENGER, 1914 model, electric lights and starter, newly painted, one-man top, with glasses; Kelly-Springfield tires, as is; this car is a thoroughbred of the best kind, runs in town. $650; terms if desired.
LYNN C. BUXTON,
12th at Figueroa.

LISTEN—
About this 1911 Cadillac, not like the average; positively in fine shape; has electric lights, 5 extras, Klaxon horn, new battery. W. W. CATLIN, 1223 S. Flower. Main 9046.

FORD—NEW, 1917, ONLY RUN A FEW MILES. Owner going East Wednesday must have cash, no trades. 1459 WEST 37TH PLACE, corner Melrose. Wilshire 2140.

FOR SALE—BUICK LITTLE SIX, LATE 1916, BEEN DRIVEN SOME MILES. HOMESTEADING AND NEED THE MONEY. AT $700 FOR QUICK SALE. CALL IN NEXT 4 DAYS AT 3463 ARROYO SECO AVE.

LOOK—THESE OFFER TODAY AT 1046 SOUTH Olive st.: 1916 Dodge Roadster, 1916 Dodge Touring, 1916 Oldsmobile Roadster, 1916 Olds 4 and 6. Buying these cars today at the factory enabled by GRAGG & RILEY, 1046 South Olive st. PI294.

FOR SALE—ONE 1916 FORD ROADSTER, 16 good mechanical condition, has new top, body and fenders. Equipped with shock absorbers and speedometer. GUARANTY AGENCY, Glendale. Phone Glendale 432. Home A98, ask for 2573.

WANTED—TRAILER, WILL PAY CASH FOR A camp trailer complete, suitable to use in connection with my car. Must be in good second-hand one if in perfect condition. Address fifth floor, 428 BOYD ST., Los Angeles.

PACKARD AND ABBOTT DETROIT, BOTH 7-passenger, good order, sell or trade (some terms,) or trade one or both for light car. Money to loan on automobiles. Lots for sale. 2 per cent, per month. PHONE 41160.

FOR SALE—FORD CHASSIS, $150 CASH. DON'T bother unless you are ready to buy and drive the car.
SPENCER KENNEDY, FORD AGENT,
2546 So. Vermont ave.

West 1729.

FOR SALE—ONE 1917 FORD TOURING CAR, used only a short time, equipped with Hassler shock absorbers; a bargain for quick delivery. FORD AGENCY, Glendale. Phone Glendale 452. Home A98. Ask for 2573.

NEW 1917 BUICK ROADSTER, SACRIFICE, $1000; has electric lights, bumpers, extra tire, spot light and mirror. Car must be sold at once, cash or terms. HOLLYWOOD 1171.

1916 CADILLAC ROADSTER AND TOURING, 1916 Overland six touring.
Flat, Imported and Assembly.
Maxwell. Maxwell.
A. H. VAUGHAN, 963 S. Broadway.

1917 GRANT SIX.
Only one HUNDRED MILES. MUST SELL. YOUR CHANCE TO SAVE $250. MAIN AUTO EXCHANGE, 957 So. MAIN. A1685.

DELIVERY BODIES FOR ALL MAKES OF CARS in stock or made at our own factory, on short-est notice. Also Ford speedster and panel bodies in stock. FREEMOND AUTO WORKS, 1732-40 W. Washington.

FOR SALE—LATE 1916 7-PASSENGER "MAR-mon," this car has been driven 6200 miles, looks like new and is in perfect condition. Phone WM. BAR-LEY, 60005 or Main 8494, Sunday morning.

FOR SALE—STODDARD-DAYTON ROADSTER. This is a snappy car, in splendid mechanical condition and big bargain if sold today. FORD AGENCY, Glendale. Phone Glendale 432. Home A98, ask for 2573.

LATE MODEL 84 WILLYS-KNIGHT ROADSTER, pantasote top, 5 wire wheels, bumpers, extra tire, A-1 rubber; $875. SMITH, 508 Higgins Bldg. F6785.

FORD, 1916, TOURING CAR. EIGHT OF THESE overhauled and guaranteed 3 months; good tires, new paint; a real buy. Will sell you these over. Open Sunday. SHRADER'S, 1234 S. Main.

FOR SALE—1916 HAYNES CAR. IF TAKEN AT once $750 cash. LACY HARPER, 432 Wesley Roberts Bldg. Main 4719.

FORD, 1914 TOURING, JUST OVERHAULED AND guaranteed 3 months, good tires, very easy terms. Open Sunday. SHRADER'S, 1234 S. Main.

NOTICE—
AUTOS BOUGHT FOR CASH.
AUTOS SOLD ON TERMS.
AUTOS RENTED WITHOUT DRIVERS.
PACIFIC AUTO EXCHANGE, 432 West Pico.

FORD 1917 TOURING CAR, WITH ALL EQUIPment, on 1916 chassis, just out of the shop, guaranteed same as new car, terms very easy. Open Sunday.
MORAN & McMENAMY, 1909 S. Main.

FOR SALE—STUDEBAKER RACEABOUT, IN good condition. A bargain. Price $140. FORD AGENCY, Glendale. Phone Glendale 432. Home A98, ask for 2573.

MAN WITH MONEY, EXPERIENCED IN AUTO-mobile business, wants to buy interest in agency for good standard car that will bear investigation. Address M, box 400, TIMES SPRING ST. BRANCH.

FOR EXCHANGE—FOR AUTO, 2 CLEAR LOTS, Washington Heights, Chicago. Cash value $700. Want late model car. DAY, P.O. Box 344, Long Beach.

WANTED—AUTO; WILL GIVE CLEAR LOT and cash. See A. HARDING, 822 California Bldg. A5348. Address Y, box 53, TIMES OFFICE.

FOR SALE—OR EXCHANGE—FOR LIGHT 5-passenger auto, good lot in Northwest, all improvements in. Apply to Owner, W. A. HARRISON, 317 Alles Bldg. City.

FOR SALE—STUDEBAKER TOURING CAR. IN A-1 condition and full equipment, lots of extras; good tires, cheap. 295 EAST VERNON AVE.

FORD SPEEDSTER AT A BARGAIN—MUST BE sold at once. 1916 with many extras. Call 1116 WEST 10TH ST.

FOR SALE—1916 VITAL FORD TOURING CAR, $185, fair shape and cheap. Private owner, 916 SOUTH LOS ANGELES ST.

WANTED—LATE MODEL CAR AT A PRICE that is attractive, or need not answer. Phone MAIN 7080.

FOR SALE—A STRIPPED ROADSTER IN SPLEN-did condition, $70; need money. FARMERS' EXCHANGE 1620 S. Main.

THE FIRST CHECK FOR $90 GETS A 1912 60-h.p. Premier, in good order; good for truck. 11 S. THIRD ST.

WANTED—1917 FORD TOURING FOR CASH, subject trial, rigid inspection. Describe fully. Address L, box 371, TIMES SPRING ST. BRANCH.

WANTED—1914 HUP OR SIMILAR CAR FOR 6 rooms of furniture, about 40 chickens, garage, etc.; home ready to step into; rent $20. Address M, box 410, TIMES SPRING STREET BRANCH.

THINGS ON WHEELS— All Sorts. Automobiles.

TRAILERS!
TRAILERS ! !
TRAILERS ! ! !
We build trailers. We have trailers Trailers for lumber, fruit, pipe, cattle, camping or any other purpose. A dozen samples in stock. Our trailers are hand-made by first-class carriage mechanics, well balanced, light, strong and roomy, and the
CHEAPEST IN TOWN!
Give us the once over before buying and convince yourself of the big saving in price.
AUTO WRECKERS,
1450 Central ave.

BUICK, LITTLE SIX TOURING—THOROUGHLY overhauled and beautifully refinished. Good tires. This is the car you have been looking for and you buy it from a company whose guarantee amounts to something. The price is right. The car is right and the terms are right. It is up to you. Open Sunday.
USED CAR DEPT.
LEACH MOTOR CAR CO.,
1234 S. Olive st., at Pico.

WINTON 6-32.
If you want a high-grade 6-cylinder car at a moderate price, here is your chance; I am having new top with plateglass and new painting put on this car. It will look just like a new car when finished; this car will be ready Monday or Tuesday. Phone me this morning for demonstration. MR. BRAINARD, Bdwy. 4180, 20850. Sunday till 1.

FOR SALE—MAXWELL TOURING CAR, 1913 model, had best of care. Want $350 cash. CAWSTON OSTRICH FARM, South Pasadena, Cal. Phone 89113.

FOR SALE—THOMAS LITTLE SIX, 7-PASSEN-ger, this car is in the very best of condition and will be sold for cash or easy terms; would make good car for rent service or stage, as it is light and economical to run; terms at no additional increase in price. PICO at FIGUEROA. 10878 or Main 5058.

FOR EXCHANGE—
Will trade a clear lot that we will guarantee to sell for you for $1000 for a late model 5 or 7-passenger car worth from $800 to $1000 on the second-hand market. This lot will double in value in a short time. Better investigate. 410 W. 6TH.

SACRIFICE. SACRIFICE. SACRIFICE.
I am positively compelled to sell my 1916 Willys-Knight, which cost me $1400 8 months ago, in fine condition, with extras, before Wednesday. Anyone desiring a good car at their own price can have same by making offer. No trades, as I need money. PHONE 73061.

TWO-PASSENGER SCRIPPS-BOOTH.
One of those classy little roadsters, in perfect mechanical condition and good tires. Best offer around $500 takes it, car about 18 months old. 234 W. COLORADO ST., Pasadena. Colo. 203.

SNAP. $200.
Mitchell, 7-passenger touring car, first class condition; for sale almost new tires, leather seat and back. Price $300, cash or terms. Private party. Call Monday after 9 a.m. 507 WEST FIRST ST., Talo Hotel Room 506. Bdwy. 3378.

WILLYS-OVERLAND
OF CALIFORNIA
USED CAR DEPARTMENT BARGAINS
$170 to $190
We know this is hard to believe, but seeing is believing and we want you to visit our used car department. The condition of the following cars will surprise you!
FOR SALE—LOCOMOBILE 5-PASSENGER LIGHT six, this car has seen very little service and is in the very best of condition; this is four latest standard equipment; also seat covers; to be sold at a very low figure; don't fail to see this bargain. LOCOMOBILE CO., Pico at Figueroa. 10878 or Main 5058.

SMART PAIGE ROADSTER.
Newly painted, 1917 color, one-man top, electric lights and starter, just overhauled, in excellent condition, snap. Dealers need not apply. Home phone GLENDALE 1226-J bells.

FOR SALE OR EXCHANGE—5-PASSENGER, 1914 model, electric lights and starter, newly painted, one-man top, with glasses; Kelly-Springfield tires, as is; this car is a thoroughbred of the best kind, runs in town. $650; terms if desired.
LYNN C. BUXTON,
12th at Figueroa.

LISTEN—
About this 1911 Cadillac, not like the average; positively in fine shape; has electric lights, 5 extras, Klaxon horn, new battery. W. W. CATLIN, 1223 S. Flower. Main 9046.

FORD—NEW, 1917, ONLY RUN A FEW MILES. Owner going East Wednesday must have cash, no trades. 1459 WEST 37TH PLACE, corner Melrose. Wilshire 2140.

FOR SALE—BUICK LITTLE SIX, LATE 1916, BEEN DRIVEN SOME MILES. HOMESTEADING AND NEED THE MONEY. AT $700 FOR QUICK SALE. CALL IN NEXT 4 DAYS AT 3463 ARROYO SECO AVE.

LOOK—THESE OFFER TODAY AT 1046 SOUTH Olive st.: 1916 Dodge Roadster, 1916 Dodge Touring, 1916 Oldsmobile Roadster, 1916 Olds 4 and 6. Buying these cars today at the factory enabled by GRAGG & RILEY, 1046 South Olive st. PI294.

FOR SALE—ONE 1916 FORD ROADSTER, 16 good mechanical condition, has new top, body and fenders. Equipped with shock absorbers and speedometer. GUARANTY AGENCY, Glendale. Phone Glendale 432. Home A98, ask for 2573.

WANTED—TRAILER, WILL PAY CASH FOR A camp trailer complete, suitable to use in connection with my car. Must be in good second-hand one if in perfect condition. Address fifth floor, 428 BOYD ST., Los Angeles.

PACKARD AND ABBOTT DETROIT, BOTH 7-passenger, good order, sell or trade (some terms,) or trade one or both for light car. Money to loan on automobiles. Lots for sale. 2 per cent, per month. PHONE 41160.

FOR SALE—FORD CHASSIS, $150 CASH. DON'T bother unless you are ready to buy and drive the car.
SPENCER KENNEDY, FORD AGENT,
2546 So. Vermont ave.

West 1729.

FOR SALE—ONE 1917 FORD TOURING CAR, used only a short time, equipped with Hassler shock absorbers; a bargain for quick delivery. FORD AGENCY, Glendale. Phone Glendale 452. Home A98. Ask for 2573.

NEW 1917 BUICK ROADSTER, SACRIFICE, $1000; has electric lights, bumpers, extra tire, spot light and mirror. Car must be sold at once, cash or terms. HOLLYWOOD 1171.

1916 CADILLAC ROADSTER AND TOURING, 1916 Overland six touring.
Flat, Imported and Assembly.
Maxwell. Maxwell.
A. H. VAUGHAN, 963 S. Broadway.

1917 GRANT SIX.
Only one HUNDRED MILES. MUST SELL. YOUR CHANCE TO SAVE $250. MAIN AUTO EXCHANGE, 957 So. MAIN. A1685.

DELIVERY BODIES FOR ALL MAKES OF CARS in stock or made at our own factory, on short-est notice. Also Ford speedster and panel bodies in stock. FREEMOND AUTO WORKS, 1732-40 W. Washington.

FOR SALE—LATE 1916 7-PASSENGER "MAR-mon," this car has been driven 6200 miles, looks like new and is in perfect condition. Phone WM. BAR-LEY, 60005 or Main 8494, Sunday morning.

FOR SALE—STODDARD-DAYTON ROADSTER. This is a snappy car, in splendid mechanical condition and big bargain if sold today. FORD AGENCY, Glendale. Phone Glendale 432. Home A98, ask for 2573.

LATE MODEL 84 WILLYS-KNIGHT ROADSTER, pantasote top, 5 wire wheels, bumpers, extra tire, A-1 rubber; $875. SMITH, 508 Higgins Bldg. F6785.

FORD, 1916, TOURING CAR. EIGHT OF THESE overhauled and guaranteed 3 months; good tires, new paint; a real buy. Will sell you these over. Open Sunday. SHRADER'S, 1234 S. Main.

FOR SALE—1916 HAYNES CAR. IF TAKEN AT once $750 cash. LACY HARPER, 432 Wesley Roberts Bldg. Main 4719.

FORD, 1914 TOURING, JUST OVERHAULED AND guaranteed 3 months, good tires, very easy terms. Open Sunday. SHRADER'S, 1234 S. Main.

NOTICE—
AUTOS BOUGHT FOR CASH.
AUTOS SOLD ON TERMS.
AUTOS RENTED WITHOUT DRIVERS.
PACIFIC AUTO EXCHANGE, 432 West Pico.

FORD 1917 TOURING CAR, WITH ALL EQUIPment, on 1916 chassis, just out of the shop, guaranteed same as new car, terms very easy. Open Sunday.
MORAN & McMENAMY, 1909 S. Main.

FOR SALE—STUDEBAKER RACEABOUT, IN good condition. A bargain. Price $140. FORD AGENCY, Glendale. Phone Glendale 432. Home A98, ask for 2573.

MAN WITH MONEY, EXPERIENCED IN AUTO-mobile business, wants to buy interest in agency for good standard car that will bear investigation. Address M, box 400, TIMES SPRING ST. BRANCH.

FOR EXCHANGE—FOR AUTO, 2 CLEAR LOTS, Washington Heights, Chicago. Cash value $700. Want late model car. DAY, P.O. Box 344, Long Beach.

WANTED—AUTO; WILL GIVE CLEAR LOT and cash. See A. HARDING, 822 California Bldg. A5348. Address Y, box 53, TIMES OFFICE.

FOR SALE—OR EXCHANGE—FOR LIGHT 5-passenger auto, good lot in Northwest, all improvements in. Apply to Owner, W. A. HARRISON, 317 Alles Bldg. City.

FOR SALE—STUDEBAKER TOURING CAR. IN A-1 condition and full equipment, lots of extras; good tires, cheap. 295 EAST VERNON AVE.

FORD SPEEDSTER AT A BARGAIN—MUST BE sold at once. 1916 with many extras. Call 1116 WEST 10TH ST.

FOR SALE—1916 VITAL FORD TOURING CAR, $185, fair shape and cheap. Private owner, 916 SOUTH LOS ANGELES ST.

WANTED—LATE MODEL CAR AT A PRICE that is attractive, or need not answer. Phone MAIN 7080.

FOR SALE—A STRIPPED ROADSTER IN SPLEN-did condition, $70; need money. FARMERS' EXCHANGE 1620 S. Main.

THE FIRST CHECK FOR $90 GETS A 1912 60-h.p. Premier, in good order; good for truck. 11 S. THIRD ST.

WANTED—1917 FORD TOURING FOR CASH, subject trial, rigid inspection. Describe fully. Address L, box 371, TIMES SPRING ST. BRANCH.

WANTED—1914 HUP OR SIMILAR CAR FOR 6 rooms of furniture, about 40 chickens, garage, etc.; home ready to step into; rent $20. Address M, box 410, TIMES SPRING STREET BRANCH.

THINGS ON WHEELS— All Sorts. Automobiles.

FOR SALE—
One 1916 Dodge touring car, run about 7000 miles, in fine condition.
One 1917 Dodge touring car, run about 6000 miles, in perfect condition.
One 1916 Overland touring car in fine condition.
One 1917 Willys six car, run about 3000 miles, in splendid condition.
These cars are extraordinary values at the prices we will name.
GRAY & ARMSTRONG, 6403 Hollywood blvd., Hollywood, Cal.
Phone after Sunday, Hollywood 263—57281.

PREMIER ROADSTER DE LUXE!

1915 HERCHELL-SPILLMAN MOTOR, FIVE WIRE WHEELS, CORD TIRES, FRENCH LEATHER UPHOLSTERING, WILLARD BATTERY, RAY-FIELD CARBURETOR, SPOT LIGHT, POWERFUL, A MORE COMFORTABLE CAR WAS NEVER MADE. COST $2900; SELL $1050. PHONE ROOM 603, VAN NUYS HOTEL, OR CALL.

FOR EXCHANGE—FOR GAS CAR, LATE MODEL Ohio electric coupe. Imported French brocade upholstery with full set slip covers, never on this car. It will look just like a new car when finished; this car will be ready Monday or Tuesday. Phone me this morning for demonstration. MR. BRAINARD, Bdwy. 4180, 20850. Sunday till 1.

FOR SALE—MAXWELL TOURING CAR, 1913 model, had best of care. Want $350 cash. CAWSTON OSTRICH FARM, South Pasadena, Cal. Phone 89113.

FOR SALE—THOMAS LITTLE SIX, 7-PASSEN-ger, this car is in the very best of condition and will be sold for cash or easy terms; would make good car for rent service or stage, as it is light and economical to run; terms at no additional increase in price. PICO at FIGUEROA. 10878 or Main 5058.

FOR EXCHANGE—
Will trade a clear lot that we will guarantee to sell for you for $1000 for a late model 5 or 7-passenger car worth from $800 to $1000 on the second-hand market. This lot will double in value in a short time. Better investigate. 410 W. 6TH.

SACRIFICE. SACRIFICE. SACRIFICE.
I am positively compelled to sell my 1916 Willys-Knight, which cost me $1400 8 months ago, in fine condition, with extras, before Wednesday. Anyone desiring a good car at their own price can have same by making offer. No trades, as I need money. PHONE 73061.

TWO-PASSENGER SCRIPPS-BOOTH.
One of those classy little roadsters, in perfect mechanical condition and good tires. Best offer around $500 takes it, car about 18 months old. 234 W. COLORADO ST., Pasadena. Colo. 203.

SNAP. $200.
Mitchell, 7-passenger touring car, first class condition; for sale almost new tires, leather seat and back. Price $300, cash or terms. Private party. Call Monday after 9 a.m. 507 WEST FIRST ST., Talo Hotel Room 506. Bdwy. 3378.

WILLYS-OVERLAND
OF CALIFORNIA
USED CAR DEPARTMENT BARGAINS
$170 to $190
We know this is hard to believe, but seeing is believing and we want you to visit our used car department. The condition of the following cars will surprise you!
FOR SALE—LOCOMOBILE 5-PASSENGER LIGHT six, this car has seen very little service and is in the very best of condition; this is four latest standard equipment; also seat covers; to be sold at a very low figure; don't fail to see this bargain. LOCOMOBILE CO., Pico at Figueroa. 10878 or Main 5058.

SMART PAIGE ROADSTER.
Newly painted, 1917 color, one-man top, electric lights and starter, just overhauled, in excellent condition, snap. Dealers need not apply. Home phone GLENDALE 1226-J bells.

FOR SALE OR EXCHANGE—5-PASSENGER, 1914 model, electric lights and starter, newly painted, one-man top, with glasses; Kelly-Springfield tires, as is; this car is a thoroughbred of the best kind, runs in town. $650; terms if desired.
LYNN C. BUXTON,
12th at Figueroa.

LISTEN—
About this 1911 Cadillac, not like the average; positively in fine shape; has electric lights, 5 extras, Klaxon horn, new battery. W. W. CATLIN, 1223 S. Flower. Main 9046.

FORD—NEW, 1917, ONLY RUN A FEW MILES. Owner going East Wednesday must have cash, no trades. 1459 WEST 37TH PLACE, corner Melrose. Wilshire 2140.

FOR SALE—BUICK LITTLE SIX, LATE 1916, BEEN DRIVEN SOME MILES. HOMESTEADING AND NEED THE MONEY. AT $700 FOR QUICK SALE. CALL IN NEXT 4 DAYS AT 3463 ARROYO SECO AVE.

LOOK—THESE OFFER TODAY AT 1046 SOUTH Olive st.: 1916 Dodge Roadster, 1916 Dodge Touring, 1916 Oldsmobile Roadster, 1916 Olds 4 and 6. Buying these cars today at the factory enabled by GRAGG & RILEY, 1046 South Olive st. PI294.

FOR SALE—ONE 1916 FORD ROADSTER, 16 good mechanical condition, has new top, body and fenders. Equipped with shock absorbers and speedometer. GUARANTY AGENCY, Glendale. Phone Glendale 432. Home A98, ask for 2573.

WANTED—TRAILER, WILL PAY CASH FOR A camp trailer complete, suitable to use in connection with my car. Must be in good second-hand one if in perfect condition. Address fifth floor, 428 BOYD ST., Los Angeles.

PACKARD AND ABBOTT DETROIT, BOTH 7-passenger, good order, sell or trade (some terms,) or trade one or both for light car. Money to loan on automobiles. Lots for sale. 2 per cent, per month. PHONE 41160.

FOR SALE—FORD CHASSIS, $150 CASH. DON'T bother unless you are ready to buy and drive the car.
SPENCER KENNEDY, FORD AGENT,
2546 So. Vermont ave.

West 1729.

FOR SALE—ONE 1917 FORD TOURING CAR, used only a short time, equipped with Hassler shock absorbers; a bargain for quick delivery. FORD AGENCY, Glendale. Phone Glendale 452. Home A98. Ask for 2573.

NEW 1917 BUICK ROADSTER, SACRIFICE, $1000; has electric lights, bumpers, extra tire, spot light and mirror. Car must be sold at once, cash or terms. HOLLYWOOD 1171.

1916 CADILLAC ROADSTER AND TOURING, 1916 Overland six touring.
Flat, Imported and Assembly.
Maxwell. Maxwell.
A. H. VAUGHAN, 963 S. Broadway.

1917 GRANT SIX.
Only one HUNDRED MILES. MUST SELL. YOUR CHANCE TO SAVE $250. MAIN AUTO EXCHANGE, 957 So. MAIN. A1685.

DELIVERY BODIES FOR ALL MAKES OF CARS in stock or made at our own factory, on short-est notice. Also Ford speedster and panel bodies in stock. FREEMOND AUTO WORKS, 1732-40 W. Washington.

FOR SALE—LATE 1916 7-PASSENGER "MAR-mon," this car has been driven 6200 miles, looks like new and is in perfect condition. Phone WM. BAR-LEY, 60005 or Main 8494, Sunday morning.

FOR SALE—STODDARD-DAYTON ROADSTER. This is a snappy car, in splendid mechanical condition and big bargain if sold today. FORD AGENCY, Glendale. Phone Glendale 432. Home A98, ask for 2573.

LATE MODEL 84 WILLYS-KNIGHT ROADSTER, pantasote top, 5 wire wheels, bumpers, extra tire, A-1 rubber; $875. SMITH, 508 Higgins

Classified Liners.

THINGS ON WHEELS—
All Sorts.

Automobiles.

CHANDLER ROADSTER—
A-1 in detail and mechanically perfect. Beautiful upholstering. Good tires, tint this season. Chandler prices are raised. You cannot beat this at $900 without a light six roadster. Price only $675. Terms, $225 cash and $45 per month. Open Sunday.
USED CAR DEPT.
LEACH MOTOR CAR CO.,
1264 S. Olive St., at Pico.

1914 FORD TOURING CAR IN GOOD CONDITION, speedometer, shock absorbers, good tires. $215. 2216 CENTRAL AVE.

AT-TO-DAY IN USED CAR LINE—
Page; half double piano, $15; at 2900 S. HENSON AVE.

SAVE YOUR OLD CASINGS FROM BLOW-OUTS. Reline them, $1.50 hour up. BROADWAY 2653, 61382. Residence, 52830.

SCULLACK'S AUTOMOBILE LIVERY, 5 AND 7-passenger 6-cylinder machines, equipment new and first-class; rates reasonable. WILSHIRE 770.

FOR SALE—1917 FORD CHASSIS, $295, INCLUDING wire wheels, demountable rims, 3-in. tires. 750 TEMPLE ST., BRANCH, SPRING ST.

FOR SALE—PIERCE-ARROW 5-36, SPECIAL body, new 1-man top, electric lights, starter. A-1 in every detail. Phone 24447.

FOR SALE — LATE MODEL STRIPPED ROADster. Call 577309; weeks days HOLLYWOOD 1-J; after 6 p.m., 1277 N. ALEXANDRIA AVE.

WANTED—LATE MODEL AUTOMOBILE. LIT-tle Buick 35 preferred, for mortgage of $750 due in seven months. Phone COLORADO 1328.

FOR SALE—MARMON, 5-PASSENGER AUTO, modern equipment. Auto will show its value. Phone, or call at 1000 S. OLIVE. Address L, box 320, TIMES SPRING ST. BRANCH.

WILL SACRIFICE MY HALF INTEREST IN first-class established auto paint shop doing good business; will be first-class painter. Address T, box 59, TIMES OFFICE.

1913 STEARNS 5-PASS., ELECTRIC LIGHTS and starter, good value for either cash or terms.
W. H. COOK, 1006 S. Olive

FOR SALE—DODGE, 1916 TOURING, A1 ALL-around condition, nearly a second. Telephone Wilshire 5809. APT. 104, 9 till 1.

FOR SALE—ONE-TON FORD TRUCK, FIRST-CLASS condition. Sell to bargain. See it and you will buy it. 686 N. SPRING.

FOR SALE—GOOD LOOKING 7-PASSENGER MOtor, driven only by lady, will make low price for quick sale. 2900 S. BROADWAY 2364. 1205 ELYSIAN PARK AVE.

WANTED—GOOD AUTO IN EXCHANGE FOR three lots, Pasadena; close to Raymond Hill school; 5-room cottage. Call 502 WEST FIRST, Monday.

DODGE TOURING CAR, $675; RUN 5000 MILES; looks and runs; some terms. LEO RYAN, 736 S. Olive St.

WANTED—AUTO FOR TWO CLEAR LOTS IN Pasadena; about $4000. Address L, box 355, TIMES SPRING ST. BRANCH.

FOR SALE—FORD 1917 TOURING, WITH curtains and speedometer; have enlisted; must sell. Phone 25464, 2674 SOUTH VERMONT, Sunday only.

FOR SALE—FORD ROADSTER AND DELIVERY body; cheap. 3025 NORTH BROADWAY.

FOR SALE—1-TON RELIANCE TRUCK; BEST buy in town. Apply PIKE AUTO WORKS, 317 Central Avenue.

FOR SALE—1-TON FORD TRUCK, JUST BUILT. Can be seen this week. 6868 SAN FERNANDO ST.

FOR SALE—STUDEBAKER 6 CABRIOLET, CHEAP for cash or will exchange for two five-ton trucks. A3812.

Electric Automobiles.

FOR SALE—COLUMBIA ELECTRIC COUPE WITH new guaranteed battery. This is the best electric value offered, because charging plant alone cost $250. New tires on car cost $200. Will sell for $450. Phone 24550. The car cost $1800. I will accept $250 for the car and charging plant; everything complete. Phone GUY ROLLAND PIERCE, 53026. Wilshire 154.

For Sale—One nearly new Detroit electric coupe with charging plant, at a price so low that if you want an electric car this is one big snap. Phone GUY ROLLAND PIERCE, 53026. Wilshire 154.

I have for sale the largest and best assortment of slightly-used electric cars, all in first-class condition and are thoroughly guaranteed. For lowest list of cars call on phone GUY ROLLAND PIERCE, or LAKESIDE ELECTRIC GARAGE, 2116 W. Seventh st.

RESULT ELECTRIC CARS—

We offer at very attractive prices rebuilt Electric cars of all standard makes, including Detroit, Baker, Rauch & Lang, Ohio Waverley, Woods, Phaeton and Columbia, in Victoria, Brougham and roadster models. Completely rebuilt, newly finished, guaranteed battery. Write, call or phone
FACTORY BRANCH,
BROADWAY AT 12TH.
1716 W. Seventh st. Wilshire 5491.

Home 52510. Phone 24550.
QUICK SALE—OR EXCHANGE—$450 TO $650 cash. Complete line of used electrics from $250 and up. I sell all cars with new batteries and how I can do it. I have small, practically new Beardsley electrics which I am offering at about half price, as well as various other makes. Two garages same location; make charge on our load models. If your car is not making satisfactory mileage we can tell you why. If it is making as much as represented. Let us know or call and see batteries.
R. FELT, Prop.
GOLDEN STATE GARAGE,
Phone 24550. 2122 West Pico.

R. & L. ELECTRIC—4800.

Beach 4 Lazy electric coupe; looks and runs like new; 4 large Firestone cord tires; 65 miles on one charge; batteries first class; must sell. MRS. M'COLLUM, 1142 El Molino street.

WILL SELL MY ELECTRIC COUPE FOR $350 IF taken at once, as I am leaving the city. First-class condition. Phone 60677, MISS E. BRAND.

Automobile Accessories.

FOR SALE—RELIABLE STORAGE BATTERIES, $6.50 and up, all sizes. Manufactured and repaired. Phone 24550. Prompt service. The most reliable has the punch and the long life. Practically non-sulphating. Offering special price on this week only. Factory to you. Factory home product and get the best. Free examination and free valve at 743 N. Main st. RELIABLE STORAGE BATTERY CO., Factory.

BOSCH HIGH-TENSION MAGNETO, BOSCH PLUGS, Master Spicer, Stromberg and Schebler carburetors; magnetos, $15 each; plugs, 50c each; carburetors, $5 each. Bosch magneto and Schebler carburetor on cars; gears and parts for most any make of cars; mail orders promptly attended to. NORTH BROADWAY AUTO WRECKING CO., 811 North Broadway. Main 7304.

WE HAVE JUST WRECKED THE FOLLOWING cars: Studebaker 25, American 35, Hupmobile 32, Franklin 1916, Thomas, Cadillac Chalmers, Packard and Pierce. NORTH BROADWAY AUTO WRECKING CO., 811 N. Broadway. Main 7304.

WANTED—AUTOMOBILE OWNERS TO "SEE Shillings' Auto Camp; positively finest thing out. Drop a line or phone if you're coming. Shillings' Auto Camp, 8231 BOWER, Apt. 1314 Calumet ave. Phone Bdwy. 680.

FOR SALE—ONE 30-60 STEARNS TOW CAR, or will trade for dollies and wrench and everything for handling wrecked cars. NORTH BROADWAY AUTO WRECKING CO., 811 North Broadway. Main 7304.

$5.00 BUYS $10 FORD STARTER, STARTS FROM the seat. Only a few at this price to advertise them here. Call 597 CHAMBER OF COMMERCE BLDG.

FOR SALE—1 TON FORD TRUCK, JUST BUILT. Can be seen this week. 6868 SAN FERNANDO ST.

FOR SALE—OR TRADE—1-TON FORD TRUCK, GOOD condition. Will take horse and wagon; bal-ance cash. 3704 WALL ST.

FOR SALE—2-TON RELIANCE TRUCK; BEST buy in town. Apply PIKE AUTO WORKS, 317 Central Avenue.

FOR SALE—1-

Classified Liners.

EDUCATIONAL—
Schools and Colleges.

BOARDING AND DAY SCHOOL FOR BOYS. Mrs. Ida Bernardine Mountain, principal. Term opens Monday, June 4, 1917, at Dr. J. C. Grant's residence, corner of Bradbury road and Alhambra ave., in Alhambra. Thorough instruction in all grades, with special attention to individual needs. Pupils may enter at any time. Kindergarten department in charge of trained teacher. Open-air classes. Physical training, woodcraft, nature study, basketry, gardening, etc., conducted by specialists. Registration will be made at the school, Alhambra, every Friday afternoon, 2 to 5 o'clock, and Saturday morning, 9 to 12 o'clock. Classes will be formed Saturday, June 9, at 9 a. m. Pupils may enter at any time. Full information may be obtained by calling at the school, Alhambra, Cal., or by addressing Mrs. Ida Bernardine Mountain, Alhambra, Cal. Phone Alhambra 1000.

SPANISH TEACHER WISHES some reputable evenings. 5124½ S. Hill. ESCUELA ESTRADA. F2074.

LESSONS GIVEN PRIVATELY; INDIVIDUAL instruction; arithmetic, book-keeping, Gregg shorthand. A. P. M. 627½ S. Hill.

LEARN FANCY RIG. LEARN RIGHT. HARNESSMAKING COLLEGE. 636 Mercantile place.

WANTED LADY WISHES PUPILS FOR piano lessons. Reasonable. PERSONS 8884.

SPECIAL CLASS AT Y.M.C.A. STARTS June 4th. Call at once.

FANCIERS' EXCHANGE. 640 Pearl Main st.

FOR SALE—END AT STUD—COCKER SPANIEL, thoroughbred registered puppies and grown; of unexcelled training. At stud to thoroughbred bitches. Also cocker dogs for sale. Studio, 427 Hill st., and White. THE ARTHUR CHAPMAN STUDIO. Phone Main 6212-W. Mail address, San Gabriel.

FOR SALE—AIREDALE PUPPIES, BRED from Champion Kirkstall Apache, Imp., and Champion Kirkstall Rose, Imp., by Champion Sir Spencer ROBINSON, 234 S. Pine st., Glendale, Cal. Phone Glendale 536-W, or call 1000 Main st.

FOR SALE—FIRST PRIZE WINNING AIREDALE bitch; now in season, left in my care to breed to my dog; terms reasonable. 1000 Main st. REAL KENNELS, 724 East Palmyra ave., Orange, Cal. Phone Orange 502-W.

FOR SALE—BOSTON BULL TERRIER PUP, 7 months old, blooded; brindle; white markings; 2 years old; must sell, leaving city. 1078 SIXTH PLACE.

FOR SALE—THOROUGHBRED COLLIE PUPS, 3 months old; well marked and healthy. Phone HARVARD 3961.

FOR SALE—ST. BERNARD, MALE, VERY fine specimen; registered; $25 W. 9th.

FOR SALE—CHEAP; 2 GERMAN POLICE DOGS, 944 S. WESTLAKE AVE.

FOR SALE—ENGLISH SETTER PUP, 4 MONTHS old, fine hunting stock, $5. 4825 Monte Vista ave., Vermont 6626.

FOR SALE—CHIHUAHUA MADE 30% TOY; $10 and $15 each. 945 Trinidad st., Highland Park.

AT STUD, "TOBO," THE FINEST ARMED bull terrier ever offered, at stud fee reasonable. Phone SOUTH 5917.

FOR SALE—ENGLISH BULLDOG PUPPIES, AT stud, Pet Boxer, Wildwest Mascot. Lot of other dogs. BOYLE 2421.

FOR SALE—BRINDLE AND WHITE MALE bull terrier puppy, 2 months old; $5. 1000 Maple ave.

FOR SALE — BEAUTIFUL YOUNG BULL bitch; thoroughbred; cheap if sold at once; will give her good home. Phone 52-J.

FOR SALE—THOROUGHBRED SCOTCH TERRIER puppies; very handsome; $5 each. 1000 Pasadena ave., Phone Main 6480.

FOR SALE—BOSTON TERRIER, FEMALE PUP, 3 months old. Penny Wagner ave. 1253 E. 4th st.

AT STUD—ENGLISH BULLDOG, "JEFF DAVIS" A. K. C. 196278, for bitch 15. 2611 Maple st., South 2870.

FOR SALE—MALE FOX TERRIER, 4 MONTHS old, $3. Call after 1 o'clock. 827 W. 60th st.

FOR SALE—ENGLISH BULL PUPPIES, 1067 W. Vernon ave., South 5716R.

FOR SALE—FOX TERRIER PUPPIES, IMPORTED stock. 1000 Avenue 57, South 5716R.

FOR SALE—ENGLISH BULL MALE PUPPY, 10 weeks old, $5. 1626 E. 23rd st.

FOR SALE OR EXCHANGE—CHILD'S PEDIGREED French poodle. 1000 Main st., Los Angeles.

FOR SALE — PUPPIES, DACHSHUND, fox bull, etc. Barnard, Irish, Boston and Scotch terriers. Chihuahuas, Pomeranians and pups grown on hand and available. Some good cocker breeds at nominal prices. Let us post your wants.

FANCIERS' EXCHANGE, 640 Pearl Main st.

FOR SALE—END AT STUD—COCKER SPANIEL, thoroughbred registered puppies and grown; of unexcelled training. At stud to thoroughbred bitches. Also cocker dogs for sale. Studio, 427 Hill st., and White. THE ARTHUR CHAPMAN STUDIO. Phone Main 6212-W. Mail address, San Gabriel.

FOR SALE—AIREDALE PUPPIES, BRED from Champion Kirkstall Apache, Imp., and Champion Kirkstall Rose, Imp., by Champion Sir Spencer ROBINSON, 234 S. Pine st., Glendale, Cal. Phone Glendale 536-W, or call 1000 Main st.

FOR SALE—FIRST PRIZE WINNING AIREDALE bitch; now in season, left in my care to breed to my dog; terms reasonable. 1000 Main st. REAL KENNELS, 724 East Palmyra ave., Orange, Cal. Phone Orange 502-W.

FOR SALE—BOSTON BULL TERRIER PUP, 7 months old; brindle; white markings; fine head; 2 years old; must sell, leaving city. 1078 SIXTH PLACE.

FOR SALE—THOROUGHBRED COLLIE PUPS, 3 months old; well marked and healthy. Phone HARVARD 3961.

FOR SALE—ST. BERNARD, MALE, VERY fine specimen; registered; $25 W. 9th.

FOR SALE—GERMAN POLICE DOGS, 944 S. WESTLAKE AVE.

FOR SALE—ENGLISH SETTER PUP, 4 MONTHS old, fine hunting stock, $5. 4825 Monte Vista ave., Vermont 6626.

FOR SALE—CHIHUAHUA MADE 30% TOY; $10 and $15 each. 945 Trinidad st., Highland Park.

AT STUD, "TOBO," THE FINEST ARMED bull terrier ever offered, at stud fee reasonable. Phone SOUTH 5917.

FOR SALE—BOSTON BULLDOG PUPPY, 7 months old. Pet Boxer, Wildwest Mascot. Lot of other dogs. BOYLE 2421.

FOR SALE—BRINDLE AND WHITE MALE bull terrier puppy, 2 months old; $5. 1000 Maple ave.

FOR SALE — BEAUTIFUL YOUNG BULL bitch; thoroughbred; cheap if sold at once; will give her good home. Phone 52-J.

FOR SALE—THOROUGHBRED SCOTCH TERRIER puppies; very handsome; $5 each. 1000 Pasadena ave., Phone Main 6480.

FOR SALE—BOSTON TERRIER, FEMALE PUP, 3 months old. Penny Wagner ave. 1253 E. 4th st.

AT STUD—ENGLISH BULLDOG, "JEFF DAVIS" A. K. C. 196278, for bitch 15. 2611 Maple st., South 2870.

FOR SALE—MALE FOX TERRIER, 4 MONTHS old, $3. Call after 1 o'clock. 827 W. 60th st.

FOR SALE—ENGLISH BULL PUPPIES, 1067 W. Vernon ave., South 5716R.

FOR SALE—FOX TERRIER PUPPIES, IMPORTED stock. 1000 Avenue 57, South 5716R.

FOR SALE—ENGLISH BULL MALE PUPPY, 10 weeks old, $5. 1626 E. 23rd st.

FOR SALE OR EXCHANGE—CHILD'S PEDIGREED French poodle. 1000 Main st., Los Angeles.

FOR SALE — PUPPIES, DACHSHUND, fox bull, etc. Barnard, Irish, Boston and Scotch terriers. Chihuahuas, Pomeranians and pups grown on hand and available. Some good cocker breeds at nominal prices. Let us post your wants.

FANCIERS' EXCHANGE, 640 Pearl Main st.

ATTORNEYS—
Counselors-at-law.

R. H. HEATH, ATTORNEY, 528 BAN FRANCISCO BLDG. Business and practice in bankruptcy for years. cases all kinds; collections; reasonable charges; reference.

DO YOU NEED A LAWYER? COMPETENT and experienced in good counsel? Then call at once. Free advice. PAT F. McGRATH, 700 Bronson Bldg. Main 2746; 10 to 12 a. m.

ALL LEGAL MATTERS ATTENDED. Reasonable. A. JENKINS, 508 Bradbury Bldg.

JAMES M. GAMMON, GENERAL practice, specialty, 416 Security Bank Bldg., 114½ S. Spring. Main 6000.

ATTORNEY M. I. GROSSMAN HAS MOVED to 307 Pacific Mutual Bldg., 6th and Hope, National Bank Bldg., sixth and Spring.

AERONAUTICS—

BALLOONS, DIRIGIBLES, HYDROGEN GAS, TOOLS, GLIDERS, AEROPLANES, PARACHUTES, SUPPLIES, BOOKS, MAGAZINES. THE PACIFIC COAST HEADQUARTERS FOR EVERYTHING DEVELOPED. AERONAUTICS. BLONDIN, 114 E. JEFFERSON ST.

BOILERS—
And Boilermakers.

L. A. BOILER WORKS, MANUFACTURERS of boilers and tanks. Special attention to repairing. 129 REDONDO ST. Phone A 1456.

BOOKS—

FOR SALE—COMPLETE SET, MAC FADDEN'S "Physical Culture," 6 volumes, practically uncused, $12. SEE PHYSICAL CULTURE MAGAZINE FOR SAMPLE COPY. 1000 Main, PORTMASTER'S. MERICAL AGENCY.

KODAKS, CAMERAS—
And Accessories.

FOR SALE—EXCELLENT POCKET KODAK, cost $15; will sell for $7; perfect condition. Call 1000 Main st., Room 1000.

FOR SALE—GRAFLEX, 5 1-4x7½ WITH CASE, cost $100; will sell for $50. 1000 Main st., Room 1000.

FOR SALE—KODAK NO. 1, PERFECT CONDITION; cost $15; will sell for $7. 1000 Main st., Room 1000.

FOR SALE—KODAK NO. 1, PERFECT CONDITION; cost $15; will sell for $7. TIMES OFFICE.

FOR SALE—KODAK NO. 1, PERFECT CONDITION; cost $15; will sell for $7. TIMES OFFICE.

MODELS—
And Model Makers.

MODELS, GEARS, DIES, NOVELTIES AND tools of all kinds to order. MATTHEW CHRISTIE WORKS, 614 N. Main st.

MANICURING—CHIROPODY—

MISS KELLY, 50-FOOT MASSAGE, skin tonic, facial bath, comedones, acne, pimples and scalp; first and second floor. 336½ S. Broadway.

MISS KELLY—NE-FOOT MASSAGE, skin tonic, facial bath, comedones, acne and pimples; 2d and 3d floors. 416 S. Broadway.

CONTAINING EYE GLASSES, SATURDAY, June 3, Johnson st. Reburn to Mrs. Howard. Rest 3297.

LAUNDRY, MARKED "D, 46," lost Monday, 29th inst. Call Los Angeles 1944.

MISS BETTEN, SOME TIME SOLD, now with Hollywood 517 or write 1000 Hollywood.

SABLE AND WHITE COLLIE, female, lost, Monday, June 4. 245 FRANKLIN AVE. Phone Sunset 2260. Reward.

SOFT WATER SHAMPOO AND HAIR dressing, facial massage. 424 S. BROADWAY.

MISS HIBARD, ELECTRICAL FACIAL and scalp massage. 1150 S. Grand ave.

LARGE ANGORA CAT. OWNER CAN have same by calling at 1251 Trenton st.

DR. A. ENGEL, OPTICIAN, CHIROPODIST, 2d floor of 321 font st. Phone SACRAMENTO 2277. Home 10781.

LOST—A CAT. VICINITY WASHINGTON and Grand ave. Finder please notify R. E. STANNER, now located at 1000 Spring st. Office 200.

VIBRATORY SCALP TREATMENTS BY MISS Flora Reed, 1000. Expert attendant. 312 Pay Bldg. Office.

MISS KELLY—NE-FOOT MASSAGE, SCALP treatment, facial bath. 311½ S. Broadway.

MISS SMITH MAIN ST. 1000 Main st.

AT 6 P.M. FRIDAY, ENVELOPE containing eyeglasses, between 1000 Main and Rose. Reward if returned to 1000 Main st.

FACIAL AND SCALP GRADUATE MISS Rose, 1000 Pay Bldg. Phone WIL. 5944.

MISS BENNETT, MASSAGE, FACIAL, scalp treatments. 240½ S. HILL. Phone 1000.

SCALP TREATMENTS. PACIFIC HAIRDRESSING PARLORS, Hotel Alexandria.

VIBRATORY SCALP MASSAGE, 760 S. Spring st. Room 28.

MRS. B. MENDEZ, FIRST CLASS MANICURE and facial. 221½ W. First st.

VIBRATORY FACE AND SCALP TREATMENTS. 311 W. 9th st.

GILFAIN BARBER, FIRST-CLASS MANICURE and facial. 3rd floor Bradbury Bldg.

NURSES—
With Experience.

NURSE WILL GIVE BEST OF CARE to patient, invalid or convalescent; reasonable terms; best of references. 1000 Main st., Room 1000.

NURSE WILL GIVE BEST OF CARE to patient, invalid or convalescent; reasonable terms; best of references. 1000 Main st., Room 1000.

PRACTICAL NURSE AND MASSEUSE, 27 years' experience; no medical trouble, home or office; terms reasonable. 1000 Main st., Room 1000.

MISS HOLLAND AND RUTH ROLAND, graduate nurses, both nurse. 2611 Maple ave., South 2870.

PHYSICIANS—
With Office and Room.

SKIN AND BLOOD DISEASES A SPECIALTY. DR. HERMAN SILVERMAN, formerly assistant to Dr. Heinrich Lessing of Berlin, Germany, 309-309 Macdonough Bldg., 6th and Hill sts. Consultation free. Office hours 7-8; Sundays, 10-12.

POULTRY—POULTRY SUPPLIES—
For sale, Exchange, Wanted.

Dogs and Dogs at Stud.

FOR SALE—SPLENDID OPPORTUNITY TO purchase high-bred GREAT DANE DOGS. TWO FINE FULL-GROWN GREAT DANE DOGS, about the same number of Harlequin Great Danes will be offered for sale at the assembly at 2 P. M. MONDAY, June 4, 1917, AT DR. J. C. GRANT'S RESIDENCE, intersection of BRADBURY ROAD AND DEARTE AVE. IN DUARTE. TAKE ELECTRIC GLENDORA CAR AT PACIFIC ELECTRIC SIXTH AND MAIN STS., LEAVING STATION AT 1 P. M., AND GET OFF AT DUARTE. ROAD. THE FARM IS LOCATED ABOUT ONE MILE SOUTH OF MONROVIA, BLACK OAK 4 EAGLES, 2 BADGERS, 1 LYNX, 1 BLACK ANGORA CAT WILL ALSO BE OFFERED FOR SALE. GREAT DANE DOGS SUITABLE FOR MOTION-PICTURE WORK.

FOR SALE—

DELICENSY FOR DISTEMPER, a positive cure for distemper, but it is not a remedy for distemper, but it is one specific for distemper, bronchitis, etc. For $1.50. Los Angeles.

KENNELS SOLD AND PLANT OF, 1000 Main st., Los Angeles.

FOR SALE — PUPPIES, DACHSHUND, fox bull, etc. Barnard, Irish, Boston and Scotch terriers. Chihuahuas, Pomeranians and pups grown on hand and available. Some good cocker breeds at nominal prices. Let us post your wants.

FANCIERS' EXCHANGE, 640 Pearl Main st.

FOR SALE—END AT STUD—COCKER SPANIEL, thoroughbred registered puppies and grown; of unexcelled training. At stud to thoroughbred bitches. Also cocker dogs for sale. Studio, 427 Hill st., and White. THE ARTHUR CHAPMAN STUDIO. Phone Main 6212-W. Mail address, San Gabriel.

FOR SALE—AIREDALE PUPPIES, BRED from Champion Kirkstall Apache, Imp., and Champion Kirkstall Rose, Imp., by Champion Sir Spencer ROBINSON, 234 S. Pine st., Glendale, Cal. Phone Glendale 536-W, or call 1000 Main st.

FOR SALE—FIRST PRIZE WINNING AIREDALE bitch; now in season, left in my care to breed to my dog; terms reasonable. 1000 Main st. REAL KENNELS, 724 East Palmyra ave., Orange, Cal. Phone Orange 502-W.

MAKE YOU A FANCY GOWN IN your home; perfect fit guaranteed; for short time only. Call at 3173 W.

OLD ESTABLISHED DRESSMAKER, 6 years in by the day, price very low. Phone SOUTH 4075-W, or call 222 W. 9th.

SEWING BY THE DAY, EXPERIENCED dressmaker, neat and rapid; charges reasonable. 1000 Main st.

FOR SALE—BOSTON BULLDOG PUPPY, 7 months old. Pet Boxer, Wildwest Mascot. Lot of other dogs. BOYLE 2421.

FOR SALE—BRINDLE AND WHITE MALE bull terrier puppy, 2 months old; $5. 1000 Maple ave.

FOR SALE — BEAUTIFUL YOUNG BULL bitch; thoroughbred; cheap if sold at once; will give her good home. Phone 52-J.

FOR SALE—THOROUGHBRED SCOTCH TERRIER puppies; very handsome; $5 each. 1000 Pasadena ave., Phone Main 6480.

FOR SALE—BOSTON TERRIER, FEMALE PUP, 3 months old. Penny Wagner ave. 1253 E. 4th st.

AT STUD—ENGLISH BULLDOG, "JEFF DAVIS" A. K. C. 196278, for bitch 15. 2611 Maple st., South 2870.

FOR SALE—MALE FOX TERRIER, 4 MONTHS old, $3. Call after 1 o'clock. 827 W. 60th st.

FOR SALE—ENGLISH BULL PUPPIES, 1067 W. Vernon ave., South 5716R.

FOR SALE—FOX TERRIER PUPPIES, IMPORTED stock. 1000 Avenue 57, South 5716R.

FOR SALE—ENGLISH BULL MALE PUPPY, 10 weeks old, $5. 1626 E. 23rd st.

FOR SALE OR EXCHANGE—CHILD'S PEDIGREED French poodle. 1000 Main st., Los Angeles.

FOR SALE — PUPPIES, DACHSHUND, fox bull, etc. Barnard, Irish, Boston and Scotch terriers. Chihuahuas, Pomeranians and pups grown on hand and available. Some good cocker breeds at nominal prices. Let us post your wants.

FANCIERS' EXCHANGE, 640 Pearl Main st.

FOUND, STRAYED—
And Stolen.

ROSEWOOD CEMETERY DECORATIONS for wife and children, bronze tablets, granite bases and loops. Finder please notify MATTIE BUTLER, 223½ S. Hill st. Will call for it, no questions asked.

LOST—FROM MACHINE THURSDAY some leather bag with surgical and dental instruments. good reward. Return with information call to MRS. WILLS, 920 March-strong Bldg., Broad. No questions asked.

BOY SEEN PICKING UP LARGE sum of Lola Montez, at Vernon ave. and Central ave. Return to LENA WASSEN, 1220 E. Vernon ave.

LOST—NEARLY NEW WHEEL SCRAPER, No. 438; one Universal hot water heater, used 2 months, cost $120; price $60; one No. 4 Nevall separator, $35. H. J. SCHRUPP, 917 Citizens' National Bank Bldg.

WANTED—SMALL GARAGE, AIR COMPRESSOR, air tank, motor 1 H.P., single phase, belting stand and shafting, electric vulcanizing iron with rheostat. Give description and price. BOX 104, Lordsburg, Cal.

FOR SALE—GAS ENGINES FROM 4 TO 50 H.P., rebuilt and carries guarantee, 2 centrifugal pumps; 2 turbine pumps, 3-inch, 5-inch and 6-inch cylinders. Several pump jacks, mining hoist. FEARNS GAS ENGINE WORKS, 1003 N. Main st. Main 1220.

FOR SALE—TWO HIGH-SPEED LATHES, METAL saw, Smith concrete mixer, quantity of shafting, pulleys and wood lathes, 12-inch and 16-inch rolls, one car, two emery stands, rock crusher, etc. 800 N. MAIN ST.

FOR SALE—AT 75 PRICE, OR LESS, THREE concrete mixers, 2 brick hoists with gas engines, folding trestles, wheelbarrows and motor boats; all in working order. Must sell; leaving city. Call at Job. N.W. CORNER 11TH & LAKE STS.

FOR SALE—6A AND 5A FOOTE PAVERS, SINGle drum hoist, 9 ft. Wellace & Ham, 7-ft. concrete mixer, scrapers of all kinds, steam shovels, dinkeys and cars. OCCIDENTAL CONSTRUCTION CO. 2643 Andrew st. Home 31427. East 3140.

FOR SALE — BARGAIN; FAIRBANKS-MORSE 4-h.p., 350 RPM, jack of all trades gasoline engine; practically new. 19 Chamberlain Bldg. Main 7212. 913 SOUTH FIGUEROA.

6 GASOLINE ENGINES, CENTRIFUGAL PUMPS, 4x9 Beach Triplex and hand-forge pump; rubber and leather belts; 1-inch to 12-inch wide. 629 N. MAIN.

FOR SALE—OR RENT—MACHINERY AND CONtractors' equipment of all kinds. OCCIDENTAL CONSTRUCTION CO., 2643 Andrew st. Home 31427. East 3140.

FOR SALE—12-INCH LATHE WITH TURRET head, chucks and tools; drill press, emery grinder, vise, shaft and pulleys, air compressor and tank. 629 N. MAIN ST.

FOR SALE—GAS ENGINES, 2-H.P. TO 150. Rails, pipe, mining machinery, blowers, lathes.

See LLOYD,

F7026. 600-608 N. Main st. Bdwy. 4168.

CENTRIFUGAL PUMPS—2 NO. 5, 2-STEP VERT. frames, pipe and fittings, complete for 50 and 100 gal. Centrifugal pump, 4-inch. THE RAWTHORNE WATER CO., L. A. Tr. 24, 20715.

WANTED—SINGER DRILL, FRESNER, VICES, belting lathes, belting, line shafting, etc. Price must be right. Address M. box 406. TIMES OFFICE.

FOR SALE — THE LARGEST STOCK OF USED gas engines in California, from 1 to 80-H.P. MACHINERY EXCHANGE, 1-3 A. Walnutley, proprietor, 735-737 San Fernando st.

FOR SALE—60 H. P. FAIRBANKS-MORSE ENgine, fitted to burn tops. Has friction clutch pulley; first-class condition. Cheap for cash. Address W. box 210, TIMES OFFICE.

FOR SALE—NEW NO. 7 CAMERON PUMP. NEVER USED. ALSO NO. 5 CAMERON IN GOOD CONDITION. ADDRESS M. BOX 473. TIMES SPRING ST. BRANCH.

SEVERAL NEW AND SLIGHTLY USED ENgines at a bargain. Best makes, 1 to 45 H.P. ARNOTT & CO., Wholesale Machinery and Implements. 112 S. Los Angeles st.

WANTED—TO BUY WINDMILLS, TANKS, PUMPS, ranch tools, mining, prices for serviceable material. DEMMITT, 120 N. Main. 18191. Bdwy 1082.

FOR SALE—PINNER'S TOOLS, ROTARY CIRcle shears, 20x2 rolls, heavy bender, large burr, 20-inch pipe shaper; 30-inch bar Joldor, like new. NONPAREIL, 1251 Trenton st.

FOR SALE—20-H.P. GASOLINE ENGINE; PINE condition, working every day; must use larger motor. E. J. DYER, 6507 S. 53rd st.

MACHINE SHOP WANTED TO CHASE FOR heavy machinery. State terms. Address Y. box 175. TIMES OFFICE.

FOR SALE—WESTERN RUBBER AND SUPPLY inner tubes, vulcanizer, cheap. 800 BROADWAY BLVD.

FOR SALE—INTERNATIONAL 20 HORSE TRACtor, in good condition, cheap. 848 NAOMI AVE. Call Sunday or Monday morning early.

FOR SALE—8-H.P. FAIRBANKS-MORSE HOPPY, columns, steel or oxan. Address Y. box 222. TIMES OFFICE.

SECOND-HAND PIPE OF ALL KINDS, PIPE columns, steel frames made to your order. A. WINDMAN, 1220 E. 27th.

300 FT. 1 3-8-INCH SHELBY TUBING; SIX steam boilers; 3000 feet 1-inch and 7-8-inch manila rope. 629 N. MAIN.

FOR SALE—BAND SAW WITH CIRCULAR SAW table attachment, extra saws, belting, pulleys, etc. Apply 1322 FOREMAN.

FOR SALE—HOBBS-POWER PORTABLE ENgine, capacity 100 gallons a minute; after Sunday call 859 N. VERMONT AVE. Price $50. 607160.

FOR SALE—DEEP WELL TURBINE PUMP (Wood make), head and fittings, good as new, cheap. Call 901 E. EIGHTH.

FOR SALE—TOLEDO PIPE DIE, 2½ TO 4-IN., 600 blower and swings black. 629 N. MAIN ST.

FOR SALE—$20, NEW NO. 1 BOLAND POSitive pressure blower, 1-inch inlet and outlet. STONESTREET, 706 N. Main st.

MACHINERY OF EVERY DESCRIPTION, BOUGHT and sold. BUTTRESS & McCLELLAN, 208-207 E. Los Angeles st. Broadway 8096. A5473.

WANTED—GOOD LARGE BLOW TORCH, KEROsene, flame straight up; description, price. Address Y. box 249, TIMES OFFICE.

FOR SALE—200 FEET OF 16-INCH DOUBLE No. 12 gauge, well casing. 5542 FERNWOOD AVE., Hollywood 1144.

HEATING RAILS BY ALL KINDS. WESTMAN PIPE CO., 1700 E. 27th. Phone SOUTH 6813-W.

FOR SALE—5 H.P. MOTOR, SAW TABLES AND saws, at big reduction. 248 S. SPRING.

ELECTROLYSIS—

SUPERFLUOUS HAIRS, 800 PERMANENTLY AND painlessly removed in an hour. Suite 407. PUMILLER BLDG., 420 S. Broadway.

VETERINARY COLLEGES—

S. F. VETERINARY COLLEGE BEGINS SEPT. 3. Catalogue free. C. KEANE, Pres. 1815 Market st., San Francisco.

MACHINERY—
And Mechanical Arts.

WOODWORKING MACHINERY.

WOODWORKING MACHINERY,

WOODWORKING MACHINERY,

NEW, ALSO USED TOOLS.

BAND SAWS, lathes, planers, jointers, boring machines, complete saw mills.
One 3-drum American sander.
One 4-side American slicker.
Two mollers bed planers, motors, etc.

HERBERTS HAS IT.

HERBERTS MACHINERY & SUPPLY CO.,

Bdwy. 6290. 405 E. Third st. F2871.

FOR SALE—REASONABLE.
10,000 ft. of 4-inch irrigation pipe.
2000 ft. of 8-inch irrigation pipe.
One complete set of planing mill machinery, boilers, tanks.
All sizes of standard black pipe.
Pulleys and hangers, 1-beam, rods, shafting, from 1 to 10 inches.
One hundred and one other things that you cannot find in, any other place in town. Come and see.

THE WESTERN IRON AND METAL CO.,
1625 North Main street,
East 1417. Los Angeles.

FOR SALE—USED TANKS, GUARANTEED, 200-gal. redwood, like new, $7.50, with covers, $9.50; fine 500-gal. with cover, $22.50; 1500-gal. galvanized, with cover, $22.50; 10,000-gallon calv., $120; 16,000, $175; swell heavy 20,000-gallon corrugated galvanized tank with conical cover, $325; 10,000-gallon redwood, $75. New and used redwood and galvanized tanks, all sizes. See who's cheapest. DEMMITT CO., upstairs 120 N. Main. Yards 816 Yale.

FOR SALE—4-HORSE BOILER, $48; FEED CUTter, $8.50; 1-H.C. auto truck, $125; Bulldozer pump jack, $42; hose grinders, $6.50 to $12.50; feed mill, $16.50; bath tub, $5; iron water trough, $4; new bar rake teeth, $2.75 for complete sets; tons pipe fittings, cement mixer, $25; sprayer, $19.50; new discs, $1 each. SUNDRIES too numerous to advertise. DEMMITT CO., upstairs 120 N. Main. Yards 816 Yale.

A. LEVIN—

Successor to Kelly Machinery Co.

I buy and sell all kinds of pipe and machinery for cash.
A. LEVIN.
Bdwy 120. 524 Mission road. 41813.

FOR SALE—PRACTICALLY NEW SMALL BULL TRACTOR, $295. Bulls two 14-inch moldboard plows, runs when you buy it. Can be used 4 tractor at this price? Two 14-inch moldboard plows, $45; 3-cane disc tractor plow, $55; 4-ft./a fa/a renovator, $45; tricycle riding plow, 12-inch, $15. Many other unrated. Material greatly reduced; guaranteed; satisfaction. DEMMITT CO., 120 N. Main. Upstairs.

ARE YOU LOOKING FOR BARGAINS?

One 8 h.p. Sampson gas engine.
One Tobacco water heater.
One 1-yard concrete mixer.
All kinds of shafting, pulleys, pipe, fittings and nipples, from flagpoles made to order.
One Fairbanks galvanized windmill.

CALIFORNIA IRON & METAL CO.,
627 E. Eighth st.
Main 2534. Los Angeles.

FOR SALE—600 FEET 11-INCH 10-LB. RIVETED standard 52 feet. 1000 feet, 2½ I.D. dipped casing, 30c foot; 10,000 feet 3-inch top weld oil line; 15,000 feet 3-inch butt weld, $1.50 per foot; 500 feet 4¼-inch O.D. casing, 55c foot; 100 feet 10-inch galvanized irrigation pipe, 42c foot. All of above pipe second-hand, but in first-class condition. W. G. LEAHY, 1002 Santa Fe ave. Main 8180. Home 10121.

FOR SALE—

Different sizes of pipe and boiler tubes, I beams, channel, angles, plated and round iron, shafting, pulley and rubber belting, wire cables, different size boilers, air tanks and numerous other mechanical and supplies.

QUEEN CITY IRON & METAL CO.,
Exc. 676. 1531 N. Main st.

ONE CRESCENT SAW TABLE WITH BORING attachment, $100; 1 Crescent blocker with boring attachment, $100; 1 Fay & Co. sander, $100; 1 post boring machine, with bits, $42; 1 No. 2 Butts electric drill, $30; 1 Crescent mortising. Call at BLACKSMITH SHOP on Main, below Stanson ave.

FOR SALE—WELL CASINGS, 150 FEET OF 10-inch, 250 feet 12-inch stove pipe casing. This is new. Can be had at a bargain. STEARNS GAS ENGINE WORKS, 1003 N. Main st. Main 1220.

FOR SALE—NEARLY NEW WHEEL SCRAPER, $38; one Universal hot water heater, used 2 months, cost $120; price $60; one No. 4 Nevall separator, $35. H. J. SCHRUPP, 917 Citizens' National Bank Bldg.

WANTED—SMALL GARAGE, AIR COMPRESSOR, air tank, motor 1 H.P., single phase, belting stand and shafting, electric vulcanizing iron with rheostat. Give description and price. BOX 104, Lordsburg, Cal.

FOR SALE—GAS ENGINES FROM 4 TO 50 H.P., rebuilt and carries guarantee, 2 centrifugal pumps; 2 turbine pumps, 3-inch, 5-inch and 6-inch cylinders. Several pump jacks, mining hoist. FEARNS GAS ENGINE WORKS, 1003 N. Main st. Main 1220.

FOR SALE—TWO HIGH-SPEED LATHES, METAL saw, Smith concrete mixer, quantity of shafting, pulleys and wood lathes, 12-inch and 16-inch rolls, one car, two emery stands, rock crusher, etc. 800 N. MAIN ST.

FOR SALE—AT 75 PRICE, OR LESS, THREE concrete mixers, 2 brick hoists with gas engines, folding trestles, wheelbarrows and motor boats; all in working order. Must sell; leaving city. Call at Job. N.W. CORNER 11TH & LAKE STS.

FOR SALE—6A AND 5A FOOTE PAVERS, SINGle drum hoist, 9 ft. Wellace & Ham, 7-ft. concrete mixer, scrapers of all kinds, steam shovels, dinkeys and cars. OCCIDENTAL CONSTRUCTION CO. 2643 Andrew st. Home 31427. East 3140.

FOR SALE — BARGAIN; FAIRBANKS-MORSE 4-h.p., 350 RPM, jack of all trades gasoline engine; practically new. 19 Chamberlain Bldg. Main 7212. 913 SOUTH FIGUEROA.

6 GASOLINE ENGINES, CENTRIFUGAL PUMPS, 4x9 Beach Triplex and hand-forge pump; rubber and leather belts; 1-inch to 12-inch wide. 629 N. MAIN.

FOR SALE—OR RENT—MACHINERY AND CONtractors' equipment of all kinds. OCCIDENTAL CONSTRUCTION CO., 2643 Andrew st. Home 31427. East 3140.

FOR SALE—12-INCH LATHE WITH TURRET head, chucks and tools; drill press, emery grinder, vise, shaft and pulleys, air compressor and tank. 629 N. MAIN ST.

FOR SALE—GAS ENGINES, 2-H.P. TO 150. Rails, pipe, mining machinery, blowers, lathes.

See LLOYD,

F7026. 600-608 N. Main st. Bdwy. 4168.

CENTRIFUGAL PUMPS—2 NO. 5, 2-STEP VERT. frames, pipe and fittings, complete for 50 and 100 gal. Centrifugal pump, 4-inch. THE RAWTHORNE WATER CO., L. A. Tr. 24, 20715.

WANTED—SINGER DRILL, FRESNER, VICES, belting lathes, belting, line shafting, etc. Price must be right. Address M. box 406. TIMES OFFICE.

FOR SALE — THE LARGEST STOCK OF USED gas engines in California, from 1 to 80-H.P. MACHINERY EXCHANGE, 1-3 A. Walnutley, proprietor, 735-737 San Fernando st.

FOR SALE—60 H. P. FAIRBANKS-MORSE ENgine, fitted to burn tops. Has friction clutch pulley; first-class condition. Cheap for cash. Address W. box 210, TIMES OFFICE.

FOR SALE—NEW NO. 7 CAMERON PUMP. NEVER USED. ALSO NO. 5 CAMERON IN GOOD CONDITION. ADDRESS M. BOX 473. TIMES SPRING ST. BRANCH.

SEVERAL NEW AND SLIGHTLY USED ENgines at a bargain. Best makes, 1 to 45 H.P. ARNOTT & CO., Wholesale Machinery and Implements. 112 S. Los Angeles st.

WANTED—TO BUY WINDMILLS, TANKS, PUMPS, ranch tools, mining, prices for serviceable material. DEMMITT, 120 N. Main. 18191. Bdwy 1082.

FOR SALE—PINNER'S TOOLS, ROTARY CIRcle shears, 20x2 rolls, heavy bender, large burr, 20-inch pipe shaper; 30-inch bar Joldor, like new. NONPAREIL, 1251 Trenton st.

FOR SALE—20-H.P. GASOLINE ENGINE; PINE condition, working every day; must use larger motor. E. J. DYER, 6507 S. 53rd st.

MACHINE SHOP WANTED TO CHASE FOR heavy machinery. State terms. Address Y. box 175. TIMES OFFICE.

FOR SALE—WESTERN RUBBER AND SUPPLY inner tubes, vulcanizer, cheap. 800 BROADWAY BLVD.

FOR SALE—INTERNATIONAL 20 HORSE TRACtor, in good condition, cheap. 848 NAOMI AVE. Call Sunday or Monday morning early.

FOR SALE—8-H.P. FAIRBANKS-MORSE HOPPY, columns, steel or oxan. Address Y. box 222. TIMES OFFICE.

SECOND-HAND PIPE OF ALL KINDS, PIPE columns, steel frames made to your order. A. WINDMAN, 1220 E. 27th.

300 FT. 1 3-8-INCH SHELBY TUBING; SIX steam boilers; 3000 feet 1-inch and 7-8-inch manila rope. 629 N. MAIN.

FOR SALE—BAND SAW WITH CIRCULAR SAW table attachment, extra saws, belting, pulleys, etc. Apply 1322 FOREMAN.

FOR SALE—HOBBS-POWER PORTABLE ENgine, capacity 100 gallons a minute; after Sunday call 859 N. VERMONT AVE. Price $50. 607160.

FOR SALE—DEEP WELL TURBINE PUMP (Wood make), head and fittings, good as new, cheap. Call 901 E. EIGHTH.

FOR SALE—TOLEDO PIPE DIE, 2½ TO 4-IN., 600 blower and swings black. 629 N. MAIN ST.

FOR SALE—$20, NEW NO. 1 BOLAND POSitive pressure blower, 1-inch inlet and outlet. STONESTREET, 706 N. Main st.

MACHINERY OF EVERY DESCRIPTION, BOUGHT and sold. BUTTRESS & McCLELLAN, 208-207 E. Los Angeles st. Broadway 8096. A5473.

WANTED—GOOD LARGE BLOW TORCH, KEROsene, flame straight up; description, price. Address Y. box 249, TIMES OFFICE.

FOR SALE—200 FEET OF 16-INCH DOUBLE No. 12 gauge, well casing. 5542 FERNWOOD AVE., Hollywood 1144.

HEATING RAILS BY ALL KINDS. WESTMAN PIPE CO., 1700 E. 27th. Phone SOUTH

Classified Liners.

TOO LATE TO CLASSIFY—

[The hour for closing many of the columns of The Times Liner Section under the night is as follows: Subsequent to this hour, departments often carry in commercial and domestic affairs the following: Therefore, this "Too Late to Classify" column often offers greater bargains and more money-making opportunities than any other which ought is necessary to seek quick and valuable action of The Times.]

TO LET—17 UNFURNISHED ROOMS IN NICE factory brick building, located in heart of the industrial center, plenty of cellars for rooms every day and night; hot and cold water, steam heat service, 2 cars and 1 dower bath, free telephone, you have furniture, here is your chance. I will go 50-50 with you. LARRY MOE, 1201 N. Main.

FOR SALE—AT A SACRIFICE IF SOLD AT ONCE, 40 miller hens, fryers, etc., 30 acres fine tillable land, 5 acres in potatoes, beans and Bermuda grass. Stove, lumber and furniture and tools for making boxes and crates. Will exchange for what? Address W, box 69, TIMES OFFICE.

FOR SALE—BROWN TO PIECE, MAGNIFICENT CORner, 300x125, near Figueroa and Slauson, cheap, terms, cost $2000 10 years ago; $2000 cash. 1201 N. Main.

FOR EXCHANGE—WILL TAKE CITY PROPERTY up to $2000 as first payment on 5-room house and 10 acres, foothill property, balance easy terms. Address M, box 1, TIMES.

FOR SALE—ONE RELIABLE GAS WATER HEAT-er, 30, 1 hood gas water heater, $4, in good condition. 1271 W. 23rd PLACE.

BUSINESS INVESTMENTS.

One of the best manufacturing opportunities in Los Angeles needs services of a man who will invest $5000 to $10,000 in a going business; for one who has had experience in manufacturing or will be naturally interested in industrials. Address M, box 347, TIMES SPRING ST. BRANCH.

4 PRIVATE PARTY WOULD LOAN $400 OR $500, low rate of interest, for 90 days, on good security. Address M, box 346, TIMES SPRING ST. BRANCH.

WILL SACRIFICE—

Stock of merchandise and fixtures. Will invoice about $1000. Good location and must give attention. This is not a trading proposition. Will give good discount for cash. If you have looking for a business, investigate this, that will make you money, this will please you. 931 CITRUS AVE.

FOR SALE—LARGE GARAGE IN DOWNTOWN section, small amount of money required. Owner is in, must retire. Will sell or lease. 1201 N. Main, OWNER.

WIDOW WANTS $2000, BEST SECURITY AND interest. Address M, box 350, TIMES SPRING ST. BRANCH.

FOR SALE—WHOLE OR IN SINGLE PIECES, furniture of a 5-room bungalow, including Kimball piano, Singer sewing machine. 3024 KENWOOD AVE.

FOR SALE—80 ACRES OF LAND, 5 MILES FROM Palmdale, plenty of water to be had. Will sell at a bargain. EAST 600, 1201 N. Main. Owner in Lewiston.

60 ACRES IN TULARE COUNTY, ONE MILE FROM town, cheapest soil and water conditions. What have you to offer in clear. Will give good deal. 922 S. BONNIE BRAE.

FOR SALE—OR EXCHANGE—SMALL RANCH, Address TM, box 348, TIMES SPRING ST. BRANCH.

FOR SALE—12 ROOMS, HILL NEAR 10TH, near Hope; $4500. Lot 50x140. Address M, box 2966, TIMES SPRING ST. BRANCH.

GOOD BUSINESS CARDS PRINTED, 25c PER 100 per page. PRINTER, 8442 Foothill st., Los Angeles, Cal.

FOR EXCHANGE—$1000 EQUITY IN 6-ROOM bungalow and clear East Hollywood lot for vacant Long Beach. Address M, box 876, TIMES SPRING ST. BRANCH.

FOR EXCHANGE—7-TABLE POOLROOM. WHAT have you? Well clean. Am farming. OWNER, 2115½ West 2nd st.

MUSICIANS IN UNIFORM FURNISHED FOR ALL functions; reasonable. DIRECTOR BAKER, 54 Main 2666.

FOR EXCHANGE—HOLLYWOOD BUNGALOW, 6 rooms, corner of Stanley and Norton. Richer 61800; 7-room house and garage on corner lot 100x140, on bus car line. Owner, 4813 1ST AVE.

FOR SALE—ROOMING HOUSE, LEASE AND FURNITURE by cash, very cheap. M. 3061. 945 S. FIGUEROA.

WANTED—$40,000 ON HIGH GRADE FIRST mortgage. 915 S. GRAND. 60061. Kilroy, 60061.

FOR SALE—20 ACRES OF BEAN LAND, JUST outside city limits of Ventura, PHONE 52602.

WANTED—$2500 ON IMPROVED RANCH WORTH $8000. STANLEY, 326 S. Hill st. Main 8.

RANGE OF STOCK PRICES IN BOSTON.

[Furnished by A. H. Cray & Co., No. 119 West Fourth street, Los Angeles.]

BOSTON, June 2.—Following are closing quotations:

	Close		Close
Alaska	10½	Mass. Gas	83
Atlantic	1	Mass. Gas, pfd.	93½
Adventure	8	Mex. Nat.	19½
Allouez	44½	Mex. Mex.	13½
Am. Zinc	39½	Mex. Pet.	95½
Ariz. Com.	11	Michigan	45
Bingham	39	Mohawk	65
Boston Ely	2½	Nevada	23
Boston & Mont.	1	New Arcadian	8
Butte Coalition	19½	New Cornelia	19½
Calumet & Ariz.	70	North Butte	7
Calumet & Hecla	460	North Lake	1
Centennial	23	Old Colony	30
Chino	34½	Old Dominion	47½
Copper Range	46½	Osceola	87½
Daly West	20	Parrot	30½
East Butte	8½	Pond Creek	30½
Franklin	8	Quincy	70
Granby	70	Ray Con.	19½
Greene Cananea	29	Shannon	10½
Hancock	25	Shattuck	28½
Helvetia	20	Superior	19½
Indiana	25	Superior & Pitts.	14½
Indiana Mining	3	Tamarack	50
Island Creek	30½	Trinity	8½
Isle Royale	15½	Tuolumne	1
Kerr Lake	6½	U. S. Smelting	43½
La Salle	2½	U. S. Smelting, pfd.	49½
Lake	2½	Utah Con.	11
Mason Valley	5½	Utah Metals	5½
Majestic	1	Utah Apex	2½
Mayflower	55	Utah Copper	80½
Miami	18½	Victoria	3½
Mines Co. of Am.	1½	Ventura	1½
Mohawk	65	Winona	1
Nevada	23	Wolverine	54
New Arcadian	8	Wyandot	1½
New Cornelia	19½	Alvarado	60

NEW YORK GENERAL MARKET.

[BY A. P. NIGHT WIRE.]

NEW YORK, June 2.—Wheat, nominal; corn, spot, strong; oats, spot, firm, 53.

LISTED NEW YORK BOND QUOTATIONS.

[Furnished by E. F. Hutton & Co., Members New York Stock Exchange, 115 West Fourth street, Los Angeles.]

NEW YORK, June 2. — Following are closing quotations on active bonds today:

	Close
Adams Express G. T. 4s, 1948	74
Alaska Gmtr., Reg. 6s, 1925	104½
American Agr. Chemical Deb. 5s, 1928	100
American Foreign Securities 5s, 1919	95½
American Tob. Co. 6s, 1944	104
American Tel. Col. Tr. W. I., 1946	93
American W. Paper 5s, 1923	69
Anglo-French 5s, 1920	99½
Armour 4½s, 1939	91
Atchison Gen. 4s, 1944	84½
Atlantic Ati. Cl. Mannual, 1963	93
Atlantic Coast Line 4s, 1952	83
Baltimore & Ohio Conv. 4½s, 1933	97½
Baltimore & Ohio Ref. 5s, 1926	94
Baltimore & Ohio 2nd, 4½s, 1933	87½
Baltimore & Ohio S. W. 5s, 1950	94½
Bethlehem Steel Ref. 5s, 1942	94
Brader 6s, 1931	100½
Brooklyn Rapid Transit 5s, 1945	94
California Gas Underwriting 5s, 1937	99½
Canada Southern 5s, 1962	97
Canadian 5s, 1921	97½
Canadian 5s, 1929	97½
Canadian 5s, 1931	97½
Central of Georgia Conv. 5s, 1945	77
Central Leather General 5s, 1925	100½
Chesapeake Corp. Coll. 5s, 1947	85½
Chesapeake & Ohio Conv. 5s, 1946	94½
Chesapeake & Ohio Conv. 5s, 1946	94½
Chicago & Alton 3s, 1949	54
C. B. & Q. Joint 4s, 1925	91½
C. B. & Q. Nebraska Ext. 4s, 1927	91½
C., M. & St. Paul Conv. 4s D, 2044	91½
C., M. & St. Paul Conv. 4½s, 2044	91½
C., M. & St. Paul Gen. 4s, 1989	74
C., M. & St. Paul Deb. 4s, 1896	74
C. & N. W. General 4s, 1987	74
C. & N. W. Sinking Fund 5s, 1929	91½
C., R. I. & P. Ref. 4s, 1934	71½
C., R. I. & P. Coll. 4s, 1952	71½
C., R. I. & P. Ry. Gen. 4s, 1988	71½
Chile Conv. 5s, 1933	97½
Chile Conv. 5s, 1941	97½
City of Paris 6s, 1952	99½
City of Tokio 5s of 1912	93½
Colorado Fuel Gen. 5s, 1943	94½
Colorado Industrial 5s, 1934	94½
Colorado Southern Ref. 4s, 1935	74
Consolidated Gas Conv. 6s, 1925	107½
Consolidated Gas Conv. 6s, 1920	107½
Cuba 5s, 1944	94½
Cuba-American sugar 6s, 1931	100
Cumberland Tel. 5s, 1937	94½
Denver & Rio Grande Conv. 4s, 1936	74
Denver & Rio Grande Ref. 5s, 1955	74
Denver & Rio Grande Conv. 4s, 1936	74
Distillers Securities 5s, 1927	94½
Erie Gen. Lien 4s, 1996	74
Erie Conv. 4s A, 1953	74
Erie Conv. 4s D, 1953	74
Erie Conv. 4s E, 1953	74
Erie-Pennsylvania C. T. 4s, 1951	74
Erie-Pennsylvania G. T. 4s, 1953	74
Fisk Rubber 8s, 1941	94½
Gen. Electric Deb. 5s, 1952	94½
Grand Trunk 6s, 1936	94½
Illinois Central Ref. 4s, 1955	94½
Illinois Central Joint 4s, 1953	94½
Illinois Central Sterling 4s, 1953	94½
Inter-Metropolitan, 4½s, 1956	94½
Inter-Met. Equip. Trust 5s, 1922	94½
Inter-Met. Equip. Trust 5s, 1966	94½
Int. Paper Conv. 5s, 1935	94½
Japan 5s, 1925	94½
Japan 4½s, 1925	94½
Kansas City Southern 5s, 1950	94½
Lackawanna Steel 5s, 1950	94½
Lackawanna Steel 5s, 1923	94½
Liberty 1st, 3½s, 1932	94½
Liberty 2nd, 4s, 1927	94½
Liberty 1st, 4½s, 1932	94½
Liberty 2nd, 4½s, 1927	94½
Liberty 3rd, 4½s, 1928	94½
Liberty 4th, 4½s, 1933	94½
Liggett & Myers 7s, 1944	94½
Lorillard 7s, 1944	94½
Louisville & Nashville Unified 4s, 1940	94½
Louisville & Nashville Unified 6s, 1940	94½
Missouri, Kansas & Texas 4s, 1990	94½
Missouri, Kansas & Texas 4s, 1962	94½
Missouri Pacific Ref. 5s, W. I., 1926	94½
Missouri Pacific Ref. 5s, W. I., 1965	94½
Montana Power 5s, 1943	94½
Montana Power 5s, 1951	94½
National Enameling Stamping 5s, 1929	94½
New York Central Ref. Imp. 4½s, 2013	94½
New York Central Deb. 4s, 1934	94½
New York Central 4s, 1998	94½
New York Central Conv. 6s, 1935	94½
New York Central Conv. 6s, 1948	94½
New York Central Conv. 6s, 1948	94½
Northern Pacific Prior Lien 4s, 1997	94½
Northern Pacific General 3s, 2047	94½
Northern Pacific Ref. 6s, 1947	94½
Oregon Short Line 4s, 1929	94½
Pacific Gas 5s, 1942	94½
Pacific Tel. 5s, 1937	94½
Pennsylvania Conv. 3½s, 1915	94½
Pennsylvania Conv. 4s, 1948	94½
Pennsylvania Gen. 4s, 1943, W. I.	94½
Pennsylvania Gen. 4s, 1943	94½
Pennsylvania Co. 4½s, 1921	94½
Pennsylvania Co. 4½s, 1960	94½
Railway Steel Spring Co. 5s, 1941	94½
Reading General 4s, 1997	94½
Reading Jersey Central 4s, 1951	94½
Rio Grande Western 4s, 1949	74
Russian Inter. 5½s, 1926	74
Russian Gov. 6½s, 1919	94½
St. L. & S. F. General 5s, 1927	94½
St. L. & S. F. Prior Lien 4s A, W. I., 1950	94½
St. L. & S. F. Prior Lien 4s A, 1950	94½
St. L. & S. F. Prior Lien 4s B, 1950	94½
St. L. & S. F. Terminal 4s, 1952	94½
St. L. & S. W. Conv. 4s, 1932	94½
Seaboard Air Line 4s, 1950	94½
Seaboard Air Line Adj. 5s, 1949	94½
Seaboard Air Line Adj. 5s, 1949	94½
Southern Pacific Conv. 4s, 1929	94½
Southern Pacific Ref. 4s, 1955	94½
Southern Pacific Coll. 4s, 1949	94½
Southern Pacific R. R. 6s, 1946	94½
Southern Pacific Gen. 4s, 1960	94½
Standard Milling 5s, 1930	94½
Texas Co. Conv. 6s, 1931	94½
Third Avenue Ref. 4s, 1960	94½
Third Avenue Inf. 5s, 1937	94½
Tobacco Prod. 6s, 1944	94½
Toledo & Ohio Cent. 5s, 1935	94½
Toledo Railway Power 5s, 1946	94½
Toledo Railway Power 5s, 1950	94½
Union Pacific 4s, 1947	94½
Union Pacific Conv. 4s, 1927	94½
United Kingdom 5½s, 1921	94½
United Kingdom 5½s, 1937	94½
United Kingdom 6s, 1947	94½
U. S. Rubber 5s, 1947	94½
U. S. Rubber 6s, 1918	94½
U. S. Rubber 6s, 1936	94½
U. S. Rubber 6s, 1947	94½
U. S. Steel 5s, 1951	94½
U. S. Steel 5s, 1963	94½
Utah Power 5s, 1944	94½
Virginia Carolina Chem. 5s, 1923	94½
Virginia Railway Power 5s, 1934	94½
Virginia Railway Power 5s, 1962	94½
Wabash 1st 5s, 1939	94½
Wabash 2nd 5s, 1939	94½
Wabash Deb. B 6s, 1939	94½
Western Maryland 4s, 1952	94½
Western Pacific 5s, 1946	94½
Western Union Coll. Trust 5s, 1938	94½
Wilson 6s, 1941	94½
United States Conven 2s, 1930	94½
United States Conven 3s, 1918	94½
United States Conven 3s, 1918	94½
United States Registered 4s, 1925	94½
United States Registered 4s, 1925	94½
United States Registered 4s, 1925

One-sided.

EGG CONTRACT BEFORE COURT

Producers Claim Associat... Skims the Cream.

No Profit for Them and Sa... in Open Market.

Defend Suit and Open 'Att... on Agreement.

The first legal clash between the Poultry Producers of Southern Cal... fornia and some of its stockhold... who are charged with selling eggs outside of the association, has... into the limelight the contract ... stockholders sign. A vigorous ... was made on the contract, whi... was alleged to be in restraint ... trade. At the conclusion of ... hearing on an order to show ... and the argument on the demur... to the complaint, Judge Jack... yesterday intimated that the ... tract was adroit.

Harsher terms than that ... used by the attorneys for the d... fendants. Under the contract, ... was hinted, the market could b... manipulated; the association ... go into the market and buy, ... the stockholders had no look-in ... the profits. The court sustained the demurrers of the defendants, ... leave to amend, and denied the ... plication for a temporary injunc...

The injunction was sought to ... strain the defendants from sel... their product to others than the ... sociation.

Judge Jackson intimated that the contract was in violation of ... Sherman act. This point will be threshed out when the suits come to trial. It calls on the stockholders to sell eggs to the association at ... book value, whenever the directors elect, but there is no obligation on the part of the association that compels it to buy from the stockholders.

The association was organized by Harris Weinstock, State market director. In January and February last the association shipped to New York 486,000 dozen eggs, representing the product of 450,000 hens. The defendants, who include W... liam Sharp, Mr. and Mrs. F. ... Church and A. W. and John ... Lowery, found they could get better prices in the outside market and refused to sell eggs to the association. By this alleged violation of the contract, the association claims that it was being broken up. The insurgents claim they failed to see any profit in the contract for themselves, and kicked over the traces. The association, it is said, pays the agent 1 cent a dozen for handling the eggs and claims that the balance of the profits are put in a fund. This profit of 2 cents, the defendants say, they are not receiving. As the association is doing an interstate business, the contract is contended to be a violation of the Cartwright act.

The defendants were represented by Attorneys Frank R. Baker, W. R. Law and Carson Miller. The association's counsel were Andrews, Ireland & Andrews.

STUDENTS REGISTER FOR FARM WORK

[LOCAL CORRESPONDENCE.]

PORTERVILLE, June 2.—Under direction of the Executive Committee of the Y.M.C.A., and through co-operation with business houses, a labor exchange is in operation through which Y.M.C.A. members and students of the schools are registering for work in orchards or on ranches during the coming ...

Tentative plans have been made for delaying the opening of school this fall should it appear there is to be a serious shortage of farm labor.

RESCINDS ACTION FAVORING CHINESE

[LOCAL CORRESPONDENCE.]

DINUBA, June 2.—At a special meeting of the Chamber of Commerce held to—consider plans for providing ranch and orchard help this fall and winter, the Executive Committee adopted resolutions rescinding a former action in declaring for the temporary employment of imported orientals to relieve the labor stringency. The action was taken when confidential reports were read indicating that the labor supply this fall, while restricted, will be sufficient for all imperative needs.

CALLS PACIFISTS MORAL COWARDS

[LOCAL CORRESPONDENCE.]

VISALIA, June 2.—Featured by a parade, which was headed by Boy Scout organizations and students of the schools of all parts of the county, the "Spirit of '17" celebration were today called together for a large number of patriotic citizens in preparation for the draft day work of June 5.

W. W. Middlecoff, in the principal address of the evening, declared that a large proportion of the so-called pacifists are moral and moral cowards and that those who oppose the plans for the draft registration are "worse than cowards."

COMING FROM CHINA.

[LOCAL CORRESPONDENCE.]

COLTON, June 2.—Fay Vaughan, who for the past year has been in Shanghai, China, in the employ of the chemical department of the Standard Oil Company, is expected to reach home the latter part of July, having sent word to relatives that he expected to sail on the first of the month. The young man graduated from the local high school with the class of 1913 and is coming home to complete his education at college.

FRIDAY WEDDING.

Miss Mila Landgraf on Friday evening became the bride of ... Heatham at the residence of Mr. and Mrs. Walter Whitney, No. ... South Commonwealth avenue, Baker P. Lee officiating. ... Heatham is the daughter of Mr. ... Catherine Landgraf of No. 419 Maryland avenue, Glendale. Mr. Heatham, a singer of some note, is the son of Mr. and Mrs. J. E. Chilam of No. 2027 Magnolia avenue. The young people will spend their honeymoon at Catalina.

Progress.

EVEN MILLIONS NOW SOUTH'S LOAN TOTAL.

...rty Bond Subscriptions Must be Nearly Doubled in Fortnight.

...E SAFEST INVESTMENT

...e United States offers you an opportunity to invest in the ...st security in the world, and will pay you 3½ per cent. interest ...r money.

...e estimated wealth of the United States is about 250 billion ... Our national debt was a little more than one billion dollars ...e the break with Germany. Adding to this the two billion dol... now offered as the Liberty Loan, gives a total national debt of ...t over 1 per cent. of the total wealth of the country.

...e yearly incomes in the United States are estimated at about ... billion dollars, or over thirteen times the total national debt ...luding the present issue) and about 400 times the annual interest on our total debt.

...s man should come to you and want you to lend him $1000 ...u knew he owned property worth $60,000; if you knew that ...rly income was $13,000, and he gave you his note, would you ...n the $1000?

...ll you lend your money to the United States on such a basis? ...scribe for the Liberty Loan today.

...TY LOAN bonds to an ap...ximate amount of $11,000,... ...ve been so far pur... the citizens of Southern ... This is the cheering an... that was made last eve... committee in charge of ... for Monday in this section ... Less than two weeks ... the $9,000,000 neces... Southland is to do its ... financial preparedness ... This sum must be ... the sooner the better, ... that will be made in ... during the current ... greatly exceed those al... by the Executive ... its competent help...

...t important development ... the local campaign was ... probability that in the ... entire amount ... hands of Receiver ... acting under orders ... District Judge ... invested in Liberty ... This sum represents ... belonging to the ... companies involved in ... as the withdrawal ... certificates $5,000,000.

...Judge Bledsoe made an ... the receiver in the ... government against the ... Company and the ... Company to in... in the bonds. Last ... Bledsoe allowed the ... invest $100,000 in the ... of security, belonging to ... Oil Company.

...nounced that further orders ... large amounts of Impound... committed by Receiver ... will be invested in bonds, as ... of interest now secured ... banks for this month ... per cent., while the Lib... bonds pay 3½.

...P FOR EMPLOYEES.

...bond subscriptions, the ... Packing Company has initi... novel plan among its hun... employees in this city. The ... will have as many bonds for ... employees as they de... through which Y.M.C.A. ... and students of the schools ... listering for work in orchards ... on ranches during the coming ... accept payment for ... at the rate of $1 a week, ... employee interest at the ... per cent on all money in ... of the company until the ... for in full, when the ... turned over to the em... In this way the workers in ... packing company will re... bank interest on their ... the time they are pay... Liberty Loan bond on the ... plan. The employees ... a premium of half of ... Under the working of ... which the company has ... every plant it owns all ... country, there is no reason ... cent of its $9,000 em... take at least one $50 ... would mean $3,000,000. ... manager for the ... Telegraph Company, ... has received infor... the Western Union has ... $2,500,000 to the Liberty ... undertaken to carry ... as much as they ... up to 25 per cent. ... salary. Employees ... the full amount of ... at once or author... from each month's pay ... calculated to pay up ... scription in eighteen ... June 15. Employees ... given the option of pay... balance in full on any ... date.

...Carlton in making the ... of the opportunity to ... Liberty Loan of 1917 ... the clear duty of every ... citizen to assist ... in the successful ... of the war. All cannot ... can lend the govern... money toward the cost of ...

...WOMEN'S "BIT."

...Banning, chairman of ... Loan Committee of the ... Committee Councils of Na... Defense, with head... No. 719 South Hill street, ... that already $250,000 ... have been promised ... committee.

...meeting of the com... be held at 3:30 o'clock ... afternoon, to which any... or desiring informa...

...mittee of the Liberty ... method of their purchase ... as an investment will ... last Friday afternoon at ... meeting of the women's ... when Mrs. E. D. Rob...

...a Liberty bond to the ... became a slogan ... canvassers in the ... drive to raise the last ... $30,000 that has been ... Los Angeles in the ... for $3,000,000 for ... in the new army. The ... Committee, of which E. ... chairman, announced the ... will not only be accepted ... to the fund, but ... will serve the purpose also ... physical recreation, so... and a moral or ...

LETTERS TO "THE TIMES."

[The Times invites strong, clear, bright expression of opinion on current subjects, timely, pertinent and popular. Brevity should be kept in sight. Essays eschewed. Religious and personal controversies are tabu. Value is added to such letters by the signing of the writer's true name, which will be either published or withheld at the owner's request. Letters offered for publication should be in "parliamentary" language, and are subject to editorial supervision.]

How has Mrs. Lindsey Served?

The following is an open letter addressed to Miss Cora Foy:

Your appeal to "Women of Los Angeles" came to me this morning and I have read both it and the speech of Estelle Lawton Lindsey sent with it. I, and the other women of my household, helped elect Miss Lindsey to the City Council. She really was elected by the women of Los Angeles, irrespective of political faith—a compliment of sincere womanhood.

I admire you much for many things, but I resent your saying "by her acts we must all be judged." If that be true we have a right to call her to account, and we shall do it. How has she rewarded us? Ever since she came into the Council—and before—we, the women of Los Angeles, both individually and by clubs, have sought the elimination of billboards from our well-loved city. First, we advised, as a matter of civic pride. Then, as we saw them growing, we urged; then, as they still grew, we protested, begged and besought, and the billboards have only grown in size and number. In common gratitude for our confidence, shown by our votes, she should have stood for us with all her might and mind, from the very outset, in this thing that was our right and "the greatest good for the greatest number." She says in her speech, in the Council chamber, against the newspapers, "I will serve the people who elected me, and I will not serve the would-be bosses of the people."

Oh, no, she has not served us, and if we, the women of Los Angeles, ever get the billboards eliminated it will be because the newspapers have come to our help; and if Mrs. Lindsey is re-elected it will be by the votes of the billboard owners and her billboard friends in the Council, who love to extol their own virtues; men who display on the billboards for the benefit of our young people directions to resorts that will not be tolerated inside the city; her personal friends; and not the thousands of women who voted for her before.

She says she "is going to break the power of the press in this city or make it clean." I thank God for the power of the press in this city. It has done more to ferret out graft, inefficiency and rottenness than any other agency. If Mrs. Lindsey is going to make every newspaper clean she has a life job before her for every hour of her time, and should be released at once from further duty in the City Council, that she may begin her work.

MRS. MARION H. FINCH.

The Jitneys' Poor Service.

LOS ANGELES, May 31.—[To the Editor of The Times:] I have resided in several cities in the United States and in all of these cities the people were always complaining about the street railway service, about overcrowding, unheated cars, inadequate transfer service, not starting early enough in the morning and not running late enough at night, etc. Now, while this is the only kind of service the jitney renders, I have yet to read the first complaint in a newspaper. If a corporation rendered the kind of service the jitney does, there would be a howl of rage from the people such as was never heard before in a free country.

The usual jitney is overcrowded if it carries more than three passengers and there are not even straps furnished to hang on. The passengers sit in cramped positions, "sew" one another's laps and hang on the outside in a way that would be impossible on a street car. But perhaps that is one reason why people patronize them—for the sake of promiscuous hugging and a general mixup, especially at night.

Now, I am not an employee of the street railway, nor am I in any way connected with it. In fact, I do not take enough interest in the matter to vote on it. I am merely a student of human nature, and it amuses me.

A. H.

Substitute for Jars.

UPLAND, June 2.—[To the Editor of The Times:] Since tin cans and jars are high in price, I wish to add my "bit." Five years ago in September I was canning peaches. Having used all my jars and having more of the hot peaches left, I poured them into a clean Crisco can, putting on the cover tight and intending to use them in a few days. Then I was called suddenly to New York and did not return until the following spring. In cleaning my pantry I found the forgotten can and opened it expecting to find the contents spoiled. Instead, to my surprise they were delicious.

I now prefer the Crisco cans to glass, as all that is needed is to press down the lid tight, without the use of any kind of sealing wax. I now use Cottolene pails and Karo cans, all sizes of Crisco cans, and any kind that has the same sort of cover, if they do not leak.

All should be washed in soapy water, scalded and sunned for a few days.

MRS. LANSING T. VEDDER.

For the Chiropractors.

LOS ANGELES, May 31.—[To the Editor of The Times:] I would like to say a word in favor of the initiative petition being circulated by the chiropractors. The object of the petition is to allow the placing on the ballot of the proposition to empower the Governor appoint a State board of chiropractic examiners. At present the chiropractors are practicing without regulation. The proposed law would require each chiropractor to attend a chiropractic school 2400 hours and take a written examination before the State board of chiropractic examiners. This would protect the public from the correspondence course chiropractors.

The State Medical Board does not understand chiropractic and does not believe in chiropractic, therefore that board is incompetent to have jurisdiction over the chiropractors. The dentists have a separate board, and so do the pharmacists, the optometrists and the veterinarians, though there is more resemblance between them and the medical doctors than there is between the chiropractors and the medical doctors.

The chiropractors are willing to be examined, but they do not want to be examined by their professional competitors. Oregon, Kansas, Nebraska, Arkansas and North Dakota now have chiropractic examining boards.

DR. CHARLES A. CALE.

Tax Keepers of Pets!

REDONDO BEACH, May 31.—[To the Editor of The Times:] I note in the "Pen Points by the Staff" a paragraph about the excise tax on sugar, coffee, tea and cocoa and the lack of the old-fashioned kick against taxing the "poor man's breakfast."

I presume there would be a great howl from the owners of that semi-useless, food-consuming animal, the dog, were they taxed for that useless luxury and nuisance in proportion to their size, weight, worthlessness and worth and their night-disturbing, marauding qualities. There is supposed to be a tax on dogs, but it must be very light and very lightly exacted.

We should tax more heavily the owners of food-devouring dogs and those who keep and feed useless pet cats. We should go for these owners of canine and feline families and thereby ease the burdens of the owners of human families.

JAMES FARNELL.

The Farmer's Side of It.

LOS ANGELES, May 31.—[To the Editor of The Times:] In regard to the shortage of help and to treatment accorded hired men on farms:

My husband, before our marriage, worked out by the month. So we try now to respect the men we hire (who are many at times.) But nine out of ten do not know how to appreciate kindness and respect.

Instead of letting them sleep in the barn or outdoors, we have provided a good, warm, comfortable bunk-house, with beds in it. I am sorry to say that when the men are called in to meals they eat like cattle. There are some exceptions, of course, but usually their food is all over the table, down on their chairs and often on the floor. They eat with their knives and then put them into the butter. They do not wait to have things passed to them, but reach across the table, often tippling things over. They do the chores around the barn and then come in to their meals without cleaning their feet.

If the laboring men who hire out would improve their manners they would undoubtedly receive better treatment. They come here sometimes half-starved and it takes a week or two to fill them up. Then they quit and start on the tramp again. Let them meet the farmer half-way and they will get better treatment.

A FARMER'S WIFE.

Nature's Background.

BIBLICAL PLAY IS STAGED IN OPEN.

FINE WORK BY STUDENTS OF HUNTINGTON HALL.

Dedication of Novel Outdoor Italian Theater is Featured by Remarkable Clever Effort on Part of Talent and a Wealth of Realistic Settings.

With the sun-kissed Sierras back of Pasadena to bestow just the right setting, the staging of the Bible play, "Joseph and His Brethren," at Huntington Hall yesterday by thirty-five pupils of the school, was said by members of the Drama League present to be the most realistic, spectacular and beautiful play ever staged here by amateurs.

The occasion was the dedication of the open-air Italian theater at Huntington Hall, the only one in America. It is an exact copy of a sixteenth-century outdoor theater in Italy. The first scene was in Canaan and revealed Jacob's tent and the wells of Dothan. A herd of goats and tiny kids added much to the pastoral effect. From Canaan the scene drifted to Egypt and to Potiphar's house and into the court of Pharaoh.

The girls acted their parts exceedingly well and the production was almost devoid of amateurish efforts. The costuming, which was rich and costly, was brought to this country from the Holy Land by a Turk, from whom it was purchased. Many antique pieces of brass and earthenware were used in the production of the play.

More than 600 persons, including professionals, as well as parents and friends of the students, were there and, resting upon the greenish stone Italian seats, gave quite an air of smartness to the affair.

The performance was under the direction of Miss Helen Wilson, who took the leading role of Joseph. Miss Virginia Wallace played the role of Asenath, Joseph's wife. Miss Beatrice Stiles portrayed the part of Potiphar, while Miss Kathleen Doerr was Potiphar's wife. Miss Celeste Lamb played the role of Jacob and Miss Anita Smith was Pharaoh.

BOHEMIAN DINNER GIVEN.

Red Star Animal Relief Adds to Fund for War Work.

The local chapter of the Red Star Animal Relief, of which Anita Baldwin is the founder, gave a Bohemian dinner at La Taverna Espanola, No. 823 West Eighth street, last evening to raise funds for the society's work in the war.

Richard Walton Tully, author of the "Bird of Paradise," contributed to the entertainment. L. E. Behymer told of the organization's work in succoring wounded horses on the field of battle. Miss Julienne Berri danced several dances in costume.

It is planned to make these dinners monthly affairs.

The Silver Fleece—

MOHAIR GROWING IN THE SAN FERNANDO.

EXHIBIT OF OPERATION COVERING SIXTEEN MONTHS.

Detailed Statement of the Original Investment and of Additional Purchases of Stock, Cost of Operations, Expenses, Losses, Etc.—A Notable Result.

Having heard much about this exceptional industry as conducted near Los Angeles, a representative of The Times, after careful inquiry in an authoritative quarter, secured a detailed statement of this particular enterprise, which covered a period of sixteen months in Angora goat breeding and mohair-production in the San Fernando Valley.



Angora (Mohair) goats.

A typical group of animals whose silver fleece is of heavy growth and high commercial value.

The Rancho of the Silver Fleece is situated in the wooded foothills on the south side of the State Highway, west of the Encino Rancho, and occupies hill lands formerly owned by the Suburban Homes Company, later controlled by the Foothill Estates Syndicate, and later still bought by the present owner.

The statement covers original investments, additional purchases of stock at different times, miscellaneous expenses, and certain unusual losses, etc.

The business began when three associates (not one of them born goat men) joined together in the venture and found themselves with an aggregate sum of $7300 invested in a band of about 1500 Angora goats of various grades and ages.

The statement covers the period from September 3, 1915, to December 31, 1916—sixteen months. At the date first named one of the parties bought out his partners.

He thus started with an investment, all told, of		$ 7,300.00
Next he bought a band at Mentone of 419 wethers; cost, with freight and expenses		933.00
A little later he bought in Arizona a band of 399 high-grade ewes; cost, freight and expenses		1,999.55
Following this, within a few weeks, he purchased in Montana from Penwell & Sons, heavy live stock operators in that quarter, a band of 139 selected, pure-bred, registered Angoras, consisting of bucks, does and kids; cost, freight and expenses		1,790.95
Making his total investment in stock up to that time		$13,023.50
Costs of operations:		
The entire cost of operations during the 16 months was as follows:		
Herding and shearing	$1,359.54	
Shelter, feed and miscellaneous expenses	214.50	
Losses (mainly avoidable)	1,381.50	$ 2,955.54
Entire outgo in 16 months		$14,884.04
Income in 16 months:		
Various sales of goats	$1,037.50	
Refunds and recoveries	515.00	
92.71 tons of fertilizer sold at $5.00	463.55	
266½ tons of fertilizer sold at $8.50	2,265.88	
56 tons of fertilizer on hand Dec. 31, 1916, valued at a like price per ton	476.00	
Mohair, 7652 lbs., sold at prices varying from 49 to 76 cents, according to grade	3,434.44	
Total sales		$ 8,197.37
Value of the band:		
Estimated value of stock on hand Dec. 31, 1916.		
19 pure Angora bucks at $25.00	$ 475.00	
68 pure does at $12.50	850.00	
21 kid bucks at $12.50	262.50	
19 pure kid does at $10.00	190.00	
		$1,777.50
299 high-grade Arizona does at $6.50	$1,933.50	
295 grade wethers at $5.00	1,475.00	
897 grade does (run of band) at $5.00	4,485.00	
252 kid wethers and kid does at $3.50	882.00	
140 grade stags at $4.50	630.00	
Total value of stock		$ 9,405.50
Total income		$19,380.37
Deduct outgo		14,884.04
Difference		$4,496.33

NOTES AND EXPLANATIONS.

Some avoidable losses, above usual and natural losses, occurred during the campaign, not properly due to the business itself. Had these losses not occurred, the total income would have been materially more to the good; in fact, nearly $1400.

The output of kids for 1917 numbers about 700, valued in round numbers at $3000. The fertilizer accumulated in five months approximates $300 a month in value, or a total of $1000, and the mohair accumulated since last shearing is valued at $1400.

All the sales of mohair were made through the National Mohair Growers' Association, of which U. S. Grant of Oregon is president, F. Landrum of Laguna, Tex., is secretary and Brown & Adams of Boston are selling agents.

The foregoing exhibit is not, however, intended as an advertisement for any of the persons or land companies named, who know nothing of this publication. The showing is given purely upon the merits.

It is not known by even some live-stock growers that the Angora goat is in the first instance by nature, instinct and appetite a browsing instead of a grazing animal; hence his special adaptability to hilly, mountainous and wooded ranges, where oak and other brush is in evidence and even noxious weeds are abundant. Poisonous growths have no terrors for this hardy animal. He cannot, however, subsist altogether on sand and rocks as some unreasonable persons seem to expect, and at the same time be required to grow upon his patient back a heavy fleece of 75-cent mohair. There is a limit to his powers.

The fat does and wethers and the tender kids make rare eating, while the mothers are abundant milkers.

The milch goats are another breed of cattle and possess distinct merits of their own. The deer are simply walking hospitals.

SALMON RUN LARGE.

[LOCAL CORRESPONDENCE.]

MORRO, June 2.—One of the largest salmon runs in several years is reported here by local fishermen. Many fish were extracted from a school that invaded the bay today. Large spinners are in demand, as the fish are taking the small ones.

"Yes" on No. 2.

ANNEXATION OF NEAR-BY COAST DISTRICT URGED.

THE City and County Consolidation Commission is urging all voters to vote "Yes" on the question of absorbing the West Coast annexation district proposition No. 2, on the ballot on Tuesday.

This district comprises more than 7000 acres of level land adjoining the city on the southwest and extending to the Pacific Ocean at Hyperion, just south of Venice. The section already has voted to come into the city and it is now necessary for Los Angeles to approve the annexation.

At Hyperion, Los Angeles city owns one mile of ocean frontage, all of which is included in this annexation district, and it is along this frontage that the city's outfall sewer empties into the ocean. It is considered necessary that the city secure governmental jurisdiction over this stretch, otherwise the frontage might be annexed to one of the small towns adjacent thereto, to the great embarrassment of the city in the discharge of its sewage.

If the West Coast annexation district is annexed to Los Angeles it assumes its full share of all aqueduct, harbor and power bonds, and will be a fine market for a large amount of aqueduct water, the commission sets out, adding that this annexation will be an important step towards city and county consolidation.

The following resolution was approved by the Board of Public Service Commissioners on last Tuesday:

"Be it resolved, by the Board of Public Service Commissioners of the city of Los Angeles, that it heartily approves of the proposed annexation of territory to the city known as the West Coast Annexation, to be voted on at the election of June 6. This district will furnish the city a clear-in market for nearly 1000 inches of aqueduct water, and on that account alone, the annexation of the district will be of great advantage to the city. The board, therefore, urges the support of such annexation by the voters of the city.

MILITARY DRILL PROVES ITS WORTH.

[LOCAL CORRESPONDENCE.]

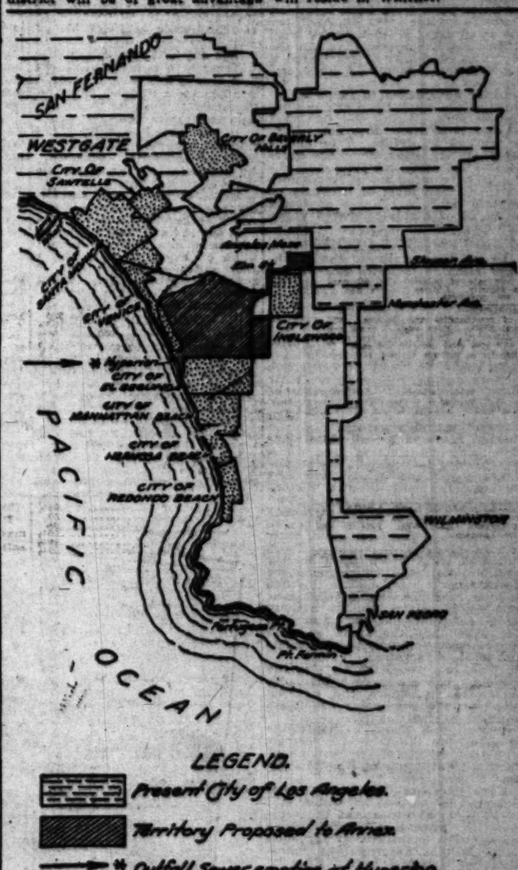
SOUTH PASADENA, June 2.—That military drill for civilians, whether they be students or no, is immensely valuable, has been decisively proven at South Pasadena High School, where over 95 per cent. of the school's male enrollment has been taking drill for a period of three months.

Military discipline has been applied to the frequent fire drills of the school. Commissioned and non-commissioned officers of the military companies direct the students in the efficient manner of the drill ground. As a result, the time needed to empty the school buildings on an alarm of fire has been cut nearly a minute, a period of time which would mean a great deal in a case of actual danger. Full credit is given the military work for its aid in bringing this result.

WHITTIER COACH WINS A BRIDE.

[BY DIRECT WIRE—EXCLUSIVE DISPATCH.]

WHITTIER, June 2.—Whittier friends were surprised today to learn of the marriage last evening of Miss Mildred Martin and Prof. John H. Wilson of the high school faculty. Mr. Wilson has been a teacher here for six years, coming from Alhambra. He is best known throughout the State as the coach of Whittier High's champion basketball teams for a number of seasons. The wedding last night was a quiet home affair, celebrated at the home of the bride's parents, Mr. and Mrs. William P. Martin, No. 615 North Greenleaf avenue. Mr. and Mrs. Wilson will reside in Whittier.



Annexation district to be voted on Tuesday.

Natural Channel of Communication

¶—The Los Angeles Times' prestige and popularity among the masses and the classes attach to and color the trade announcements of its patrons and invest them with business-getting and business-holding qualities.

¶ This is only one of the many reasons why advertisers recognize The Times as the natural channel of communication in Southern California between buyers and sellers, and producers and consumers.

¶ The following is the local advertising record for the week ending Saturday, June 2nd, 1917.

	Total lines advertising.	Separate want ads.
THE TIMES	204,582	14,317
Second morning newspaper	138,818	9,404
Third morning newspaper	127,468	3,421
First evening newspaper	139,272	3,210
Second evening newspaper	134,434	2,402
Third evening newspaper	77,910	416



"Joseph and his brethren" at Huntington Hall.

A group snapped during the performance of the biblical play there yesterday afternoon.

Orange County Seat Making Rapid Strides Forward.

Efficiency.

"TEMPTING" FACTORIES: THE SANTA ANA IDEA.

Plan of Aiding Industries to Become Established in Small Cities Meets with Success as Applied in this Enterprising Community—Business Men Say it is Effective, Safe and Economical.

BY VICTOR W. KILLICK.

A CRYING need of Southern California is factories. The big city and the small town both want them. The factory promoter locates where he secures the best inducements that may be had to encourage his particular industry. Most factory enterprises, heretofore, have located in metropolitan communities because in such places plenty of laborers are always available and railroad shipping facilities are to be had.

But at this time the rapid development of some of the smaller towns has created conditions almost, if not, equal in their inducements to industrial enterprise to those of the metropolitan centers. For certain types of factories, it is said, the inducements of the smaller towns are superior to those of the big cities.

Especially is this true of the smaller cities and towns of Southern California. Take railroad facilities as an example. There are approximately twenty cities and towns ranging in population from 2000 to 15,000 lying between Los Angeles and San Diego on the main transcontinental lines of two or more railroads and many of these are additionally provided with branch or local lines as well.

Recent adjustments in freight rates by the State Railroad Commission have removed practically all objections in the matter of transportation costs from these locations.

In the matter of labor conditions the small town is usually freer from strikes and labor discords than the big town, and this is considered a big economical factor by many employers.

Other advantages to factories located in the small town are cheaper factory sites, due to the fact that smaller population does not justify as high land values. The small-town factory generally finds freedom in operating, the local civic authorities imposing fewer restrictions on them than must of necessity be imposed upon a concern operating in a city of highly-congested population.

INDUCEMENTS OFFERED.

Due to the equality of the advantages afforded factories by so many of the Southern California smaller cities, something in the nature of competition exists among them in their efforts to bring factories to their communities.

So much is industrial enterprise appreciated in these towns that various plans to "tempt" prospective manufacturing plants into their midst with special inducements of monetary worth have been devised.

Three general plans have been followed in this regard.

First, that of the real estate principle, where a tract of land for a factory site is donated the manufacturer with the idea in view that the establishment of the factory plant will at once enhance land values in the immediate surrounding territory and bring in buyers to compensate the land owner fully for the property donated.

Second, that based upon buying stock in the manufacturing concern itself to get it started, with the idea in view that the new establishment will create better business activity in the community at once, and with the hope that the stock so purchased may eventually pay dividends and increase in value.

Third, that based upon giving the incoming concern a cash bonus to encourage it, where the concern spends the bonus under conditions imposed by the donors.

These three plans, or variations of them, are the general principles employed by the cities throughout Southern California to stimulate industrial enterprise.

Each plan has been worked successfully in various localities, but all of them at times cost the communities practicing them heavy losses. The main reason for such losses is that unscrupulous manufacturing concerns having little or no financial backing occasionally break into a community's confidence, take advantage of the liberality and then fail to make good.

Out of these several conditions has been born the "Santa Ana idea" of encouraging industrial activity. The plan of the Santa Ana merchants is declared to be already a practical, working success. It affords substantial aid to a young, substantial factory, while at the same time it protects the city from imposition.

The bottom of the "Santa Ana idea" rests upon the bonus system of inducement. But it is original in its peculiar organization and, being worked out very successfully at Santa Ana, stands as a model plan worthy the imitation of other communities.

AN INDUSTRIAL FUND.

The town merchants, members of the Merchants' and Manufacturers' Association and Chamber of Commerce have incorporated an industrial fund of $100,000, which is subscribed by the business men themselves and to be expended by donation to incoming factories applying for its aid.

The amount of money donated to any one concern is equal to 5 per cent. of its employees' pay roll for the first five consecutive years of its operation.

For example, a concern which will spend $100,000 in paying its employees for the first five years is entitled, under the conditions of the Santa Ana industrial fund, to a donation of $5000 at the time it commences building.

This donation has to be used in a certain prescribed manner, such as in the purchasing of a factory site or in the erection of buildings, decided mutually by the directors of the fund and the incoming factory. The title to this property remains in the industrial fund until the expiration of the five-year period, after which it automatically passes over to the factory, provided the factory has expended the amount in employees' salaries stipulated.

RAISING THE FUND.

The industrial fund is designed so as not to burden the merchants or business men. It is stipulated by contract with the subscriber that not more than 10 per cent. of his subscription shall be called for at any one time, nor more than 20 per cent. thereof within any one year.

Should the directors require more than 10 per cent. of the subscribed amount they may levy at some other time during the year a second 10 per cent. assessment or a fraction thereof, but that is the limit for that year. Twenty dollars is the most a merchant would have to pay toward the fund in any one year. He has five years to pay the entire amount of his subscription as a minimum time limit, but should the directors not find it necessary to levy an assessment during that time he will have nothing to pay.

BIRTH OF THE IDEA.

The idea of the industrial fund was given birth in Santa Ana by James S. Smart, a leading wholesale groceryman. The child of his brain was first conceived some years ago in Saginaw, Mich., where it was adopted and successfully carried out.

Mr. Smart has added to the present plan all the advantages gained by his experience in the application of it at Saginaw. The industrial fund idea comes to Santa Ana, therefore, with the branded "guarantee" to work and its adoption there has already proved this guarantee without flaw.

The vital cog in the operation of the industrial fund is its investigating machine.

It was at this point in the invention of the Santa Ana idea of helping factories that James Metzgar, secretary of the Chamber of Commerce and of the Merchants' Association, injected some of his experience.

The city of Santa Ana is a strong believer in commercial organization and always has been, and Mr. Metzgar has for a number of years been secretary to both its principal business organizations.

In his official capacity Mr. Metzgar has become conversant with all sorts of industrial schemes that have presented themselves to the door of Santa Ana.

Mr. Metzgar is the first line of defense in the operative end of Santa Ana's Industrial Fund.

It would be difficult in the opinion of Santa Ana business men for a bluff or sham to pass the secretary and here 90 per cent. of the unsound propositions presenting themselves to sip the elixir of the Industrial Fund are downed.

OTHER BARRIERS.

But should some clever stranger ensnare the confidence of Mr. Metzgar he would only find his victory a small one. On the recommendation of the secretary he must confront the five members of the Manufactures and Industry Committee made up of Santa Ana's picked business men especially qualified to make a thorough investigation into the financial status of strangers. These men also determine the applicant's industrial ability and experience and should flaws be exposed at this, the second line of defense, the proposition gets no further.

The Committee of Manufactures and Industry, after finding the prospective enterprise has sound merit, recommends the proposition to the consideration of nine directors of the Santa Ana Chamber of Commerce. These men decide whether the city desires the particular class of industry proposed and study the effects such an industry might have upon the pioneer concerns already in operation in the town. These directors also consider the chances that the new concern has for its survival and will not recommend even a financially stable concern which has a doubtful chance for existence.

When the directors of the Chamber of Commerce complete their survey of the proposed industrial concern they may kill it then and there if it is faulty, or recommend it to the final tribunal, which is composed of the seven directors of the Industrial Fund.

Here, the commercial chieftains of Santa Ana, including Mr. Smart, consider its application for financial assistance and determine the amount to donate and the manner in which it shall be expended.

Only then is the "acid test" of inquiry completed and if the proposition has passed through these four fires of investigation and comes out unmelted, the Santa Ana merchants will have little to regret in backing the concern with their money and good will.

FINAL PROTECTION.

And the element of protection to the subscribers of the Industrial Fund goes even further. Although the directors of the fund authorize the immediate expenditure of a donation to the new factory, the amount of which 5 per cent. of its anticipated pay roll for the first five consecutive years, the title to the property purchased with the donation does not go to the new concern until the expiration of the five-year year term. Thus, if a factory fails to pay out in salaries to its employees the amount necessary, the Industrial Fund subscribers still retain their money's worth in property and the option of doing with it what they desire.

That the Industrial Fund has past the stage of theory in its evolution at Santa Ana is evidenced in the $60,000 plant of the Mission Wool Mills now nearing completion in the town and which is the first manufacturing concern to secure its aid.

A large and substantial factory building and a moderate-sized warehouse located on a four-acre plat of ground are already erected and the installation of machinery has advanced so far that the manager of the concern expects to have the plant in operation soon.

When running at full capacity the mills will use sixty skilled workmen, many of whom will be brought to Santa Ana from other places on account of their special qualifications. This is new population.

The Mission Wool Mills Company will expend about $150,000 in salaries to its employees during the first five years of its operation and was aided to an amount of 5 per cent. of this, or $7500, by the Industrial Fund, which sum is already invested in its new plant.

The management of the new factory is highly pleased with the prospect of securing title to this substantial bonus, even though they have to wait five years before the title automatically passes to them.

"The Santa Ana industrial fund was the best inducement we found in any city of Southern California," said one of the officials of the company. "It is strictly a ground business proposition of mutual benefit to factory and town alike. There is no red tape about it, and every step in its organization is a necessary one. We appreciate the aid Santa Ana has afforded us, and will in our turn strive to maintain the confidence the Santa Ana people have put in us, and give the town, at all times the best of our good will."

As to the effect that the new factory is having on the town merchants, here is the statement of a Santa Ana furniture man, who is a subscriber to the fund:

"Although the woolen mills are not even completed or in operation I have already received back every cent I have paid into the fund. From now on all increase to my business, due directly to the incoming of this factory, will be a profit to me. I think this scheme the best business boost Santa Ana ever had."

In commenting on the fund the man who fostered it in Santa Ana, Mr. Smart, stated: "We are highly satisfied with the venture, and I think the plan is going to meet with favor. We have something tangible and definite to offer any new factory. We put up our money. The new factory can secure that money without difficulty if it meets our conditions. These conditions they can know beforehand and save themselves the time of making an application if they know they cannot meet the requirements we impose."

Mr. Metzgar says he has received requests for information on the organization of the fund from several other cities.

At the present time Santa Ana is desirous of securing a shirt factory, a cotton factory and a sweater and mattress factory.

NEW RAMONA ACRES.

The Janss Investment Company reports sales at New Ramona Acres as follows: To Harry F. Rose, four-room bungalow, $2400; to Mr. and Mrs. Kistler, two large lots, $2100; two acres to Catherine Grant, $1500; large lot to H. J. Trimmer, $1300; acre to C. E. Barker, $1350; acre to L. Dewey, $1650, and half-acre to F. D. Libbey, $1400.

At Santa Ana.

SOLDIERS OF THE SOIL STRONGLY ENTRENCHED.

Invitation to Prospective Farmers Carries with it Excellent Opportunities in General Farming Lands Surrounding the City—Intensification of Tilling is Keynote of Present Developments.

BY VICTOR W. KILLICK.

THE people who live in Santa Ana are not afraid of food shortage. If a hostile force were to build a ring around Orange county and declare an embargo on all imports and exports of foodstuffs the inhabitants who live in "the biggest little county of the West" would merely work the harder at their farms and would produce not only all the food necessary for their own consumption but a surplus as well to be on the safe side.

In the center of this highly-productive little county is its county seat, Santa Ana, the business metropolis of the county, a bustling young city of 15,000 people, clean, new, modern, well provided with fine retail stores, well connected by excellent railroad facilities, affording all that could be desired in school accommodations, living conveniences and teaming with the enterprise of a population surcharged with "push" and the go-ahead qualities of true, peace-loving, patriotic American citizens.

WHERE FARMING PAYS.

In the Santa Ana district farming has been an undoubted success for years. A casual visitor has but to take a trip through the district to be convinced. Beautiful, clean-foliaged trees clothe the land on every hand. Verdant alfalfa fields, broad beet and bean fields, truck gardens and crops of every variety from the frost-loving apple to the semi-tropic avocado flourish there.

It is this wide variety of produce that gives the farmer so much latitude of action. He cannot get the same privileges in every other place. Should he find the caring for an alfalfa field, for example, a difficulty, he can convert this same field into a walnut grove, a truck garden, a fruit orchard without doing anything freakish. All of these crops grow in the district and there is a market established for them and the farmer is not experimenting to raise them.

Among the leading crops are oranges, lemons, walnuts, sugar bets, beans, apricots, peaches, olives, berries. Besides these there is an extensive dairying industry and a poultry industry. Large quantities of grain and alfalfa are produced. There are two big sugar factories to consume the local beets, creameries to buy the local cream, oil factories to take the local olives, canneries to consume the local deciduous fruits.

WATER CONDITIONS.

Well water is available in all localities of the Santa Ana district. In the regions south and southwest of the town well shafts penetrate artesian water strata at from 300 to 600 feet and water flows above the surface in large quantities. A ten-inch well two miles southwest of Santa Ana, sunk 800 feet, flows continuously 150 miners' inches (approximately nine gallons to the miner's inch) throughout all seasons of the year. The top of this well is provided with a twenty-eight-inch stand pipe, ten feet high and the natural pressure of the water carries it to an overflow., Some 50,000 acres in the county, including much of the territory in the Santa Ana district are irrigated by gravity water and over 110,000 acres of grain, beet and bean lands produce their annual crops with the aid of the normal rainfall exclusively.

The Santa Ana City Waterworks derives its supply from eight artesian wells having an average depth of 800 feet each. The plant has a value of $225,000 and distributes its water through thirty miles of pipe system to 4100 consumers at the rate of $1 per 1000 cubic feet consumed. Storage reservoirs connected with the plant have a capacity for nearly 6,000,000 gallons. A pressure of seventy-five pounds per square inch is maintained at all normal times. This can be doubled in case of fire. There are 250 fire hydrants in the city. The manager states that about 2000 more people could be accommodated by the present water system in addition to the existing population of the town but that an indefinite increase of population could be provided for by the erection of extra equipment.

The city of Santa Ana is the hub of the good roads of Orange county. All kinds of good roads radiating to all the leading coast towns and beach resorts to the south and southwest and to all the famous oilfields, orange towns and mountain resorts in the northern and eastern portions. The State highway between Los Angeles and San Diego passes through Santa Ana, the distance from Los Angeles being thirty-five miles and from San Diego ninety-two miles.

The general construction of the Orange county roads is a four to six inch concrete base, surfaced with asphalt macadam. Good roads exist practically between every city and town in the county. Santa Ana is said to have more automobiles, per capita, than any other city of equal population in the West.

SANTA ANA.

Santa Ana is a typical home town, a cosy city of inviting residences, well cared for and artistic. It is also a business city and one of the livest in the Southwest in this respect. Its six banks hold over $6,000,000 on deposit and have resources nearing the $9,000,000 mark. It was incorporated in 1886. It has three railroads, the Santa Fe, Southern Pacific and Pacific Electric. It has also one of the best high school plants in Southern California and a junior college with a total enrollment of 886 students. Every public convenience such as parks, library, fire department, police protection are well maintained. A newly developing industrial section, including the fruit packing houses, ice and cold storage plants, canneries, planing mills, lumber mills, woolen mills, laundries, brick yards, garages and machine shops, furnish a factor of business independence to Santa Ana as a reinforcement to its farm industries.

Santa Ana has numerous churches and fraternal orders. There is an active Chamber of Commerce, anxious and willing to aid strangers to become informed on the district. There is a merchants' association and other business bodies.

Land values in the district, at this time, are commensurate with the general development of the territory.

Good alfalfa lands in areas of twenty acres and larger are to be had from $200 per acre up according to improvements and location. Planted alfalfa lands producing income crops sell from $300 to $500 per acre. The readiness with which well water may be obtained makes alfalfa raising an especially profitable crop. Particularly is this true when the grower consumes his own output by running a dairy in connection.

Sugar-beet and bean land may be had in tracts of from twenty acres up at from $200 to $500.

In the southwestern portions of the district are large areas of black peat lands suitable for celery culture. This may be purchased at from $600 to $700 in almost any sized tracts.

Good, frost-protected, citrus lands or lands suitable for planting to avocados, may be had in the raw state with available water at from $350 to $500 per acre. When planted in young citrus trees the prices run from $500 to $1300 per acre. Most of this land lies in a belt along the foothills northeast of Santa Ana, having excellent soil and being considerably elevated above the surrounding territory.

City residence lots of standard size bring from $300 to $5000 each depending principally upon location. Business lots range from $100 to $300 per front foot.

PROSPECTIVE ENTERPRISES.

As a direct issue of the war the United States government has taken renewed interest in the prospective plan of developing Newport Harbor which lies south of Santa Ana.

Running into Newport Bay is a long arm, or lagoon which extends inland to within five miles of Santa Ana. This lagoon is so low as to be affected by the tidal fluctuations and presents a practical dredging proposition as a feature in the development of Newport Harbor.

At an expenditure of approximately $2,000,000, according to the calculations of engineers, the government could there locate the most concealed submarine base in the world.

The government has already made some inquiry into the project and still has it under advisement. The city of Newport recently voted bonds in the sum of $100,000 to build a jetty at the entrance to the bay and on the expenditure of this amount Orange county will appropriate a similar sum for a second jetty.

Already the War Department has negotiated for the purchase of a considerable tract of land having a frontage on the bay.

Another feature in connection with the development of Newport Harbor is the fact that a valuable mine of cement rock has been discovered in the mountains back of Santa Ana. A twenty-five-mile railroad, built on a grade not to exceed 4 per cent. and possible to average less than 1 per cent., has been considered by engineers, and a feasible route suggested. This railroad would deposit the cement rock to seaboard at the proposed Newport Harbor very cheaply.

The development of Newport Harbor is an economic necessity to the Pacific Coast. Business men believe it is bound to be undertaken in the course of time, as the coastwise shipping exceeds the present accommodations for it. When that time arrives a big commercial impetus will be given to Santa Ana.

These conditions promise much for the establishment of much industrial enterprise at Santa Ana. Factories are needed. Those establishing themselves at this time within the district will benefit greatly by all such improvements as might come in connection with harbor development.

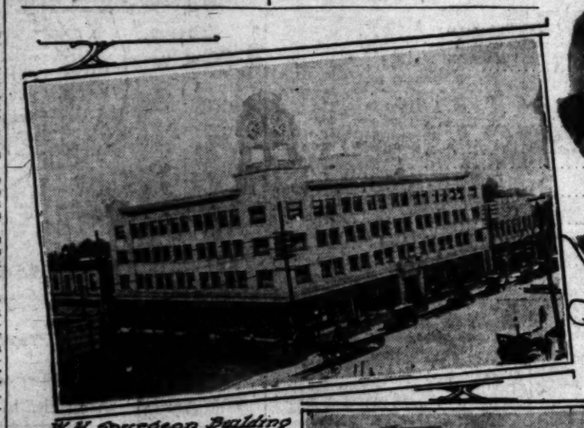
Orange county stands pledged to assist to the limit of its ability any practical movement toward the opening of Newport Harbor.

BOOSTERS.

Information on the Santa Ana district can be obtained from J. C. Metzgar, secretary of the Santa Ana Chamber of Commerce, or by corresponding directly with any of the following property holders of Santa Ana: G. S. Smith, J. C. Metzgar, W. A. Greenleaf, F. L. Austin, W. S. McVay, M. O. Robins, L. L. Shaw, G. B. Shelleck, W. A. Huff, A. F. Zaiser, Farmers' and Merchants' National Bank, L. J. Carden, C. F. Kneen, H. L. Hanson, A. Brownridge, W. E. Otis, Turner Parlors, J. C. Clark, W. H. Spurgeon, Jr., J. H. Turner, G. E. Peters, I. M. Spause, O. A. Simmons, E. G. Holmes, A. B. Gardner, A. Getty, C. H. Cotant, F. E. Farnsworth, A. N. Zerman, E. L. Madden, E. B. Smith, Reinhaus Bros., C. E. Miles, J. B. Cox, C. D. Oreishiner, L. L. Carden, H. W. Warwick, P. G. Beissel, Dr. J. R. Wilcox, F. Rafferty, Mrs. F. Rafferty, W. H. James, Z. B. Well, J. C. Joepin, Dr. J. Wahrly, C. E. Jackson, W. F. Menton, H. A. Gardner, W. W. Wasser, C. P. Tedford, C. H. Chapman, W. L. Tubbs, W. D. Ranney, W. L. Nuff, Dr. W. A. Flood, R. L. Bert, J. Richards, F. W. Hawes, T. Winbigler, Dr. D. D. Mills, S. Hill, A. S. Ralph, F. S. McLain, N. J. Warner, C. R. Alling, O. H. Maryatt, J. H. Rankin, Mrs. E. Rankin, Judge W. H. Thomas, J. Wiley Harris, W. W. Halesworth, J. R. Graves, A. J. Harby, J. J. Irvin, J. A. Stevenson, E. L. Mathews, F. A. Ross, N. Hoyle, D. F. Cook, W. F. Dees, H. B. Van Dien, O. R. Haan, F. M. Medbery, Santa Ana Chamber of Commerce, C. F. Mitchel, E. T. Langley, J. K. Carlisle, S. D. Cowan, H. Leipsic, Dr. C. D. Ball, J. Dismaker, D. K. Hammond, C. M. McCamey, J. S. Smart, H. D. Final, S. Jerlingan, Rev. M. H. Eummeless, H. H. Thomas, E. G. Holmes, C. D. Holmes, O. A. Haley, G. A. Whidden, G. R. West, H. J. Forgy, Mrs. B. S. Forgy, A. C. Twist, Mrs. C. Twist, J. G. Quick, J. Schenkein, C. P. Kryhl, J. F. McAfee, A. E. Bennett, Mrs. R. V. Bennett, C. Seemann, C. V. Davis, J. W. Green, Mrs. B. E. Turner, H. Sadel, R. A. Fuller, W. H. Mix, K. O'Donnell, Mattie E. Inman, J. McFadden, Dr. D. B. Douglass and D. A. Dale.



J. C. Metzgar.



W. H. Spurgeon Building



James S. Smart.



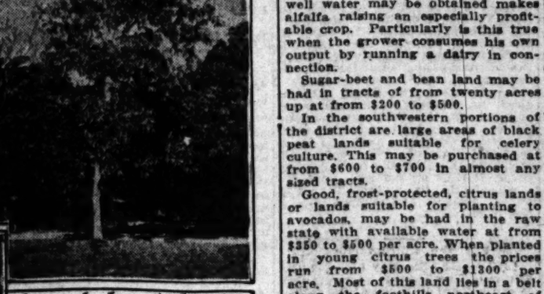
A prolific beet crop.



New Woolen Mill



Planted outside early.



Avocado tree in bearing.

RANCH ON MARKET.

Large Ventura County Tract to be Sold in Small Parcels.

The Tapo ranch, a mile north of the Santa Susana station of the Southern Pacific coast line and formerly a part of the Spanish grant known as the Rancho Simi, is now being placed upon the market in small parcels by the firm of Martin & Martin of this city. The ranch, which was purchased about fifteen years ago by the Patterson Ranch Company, has until recently been handled by that corporation as an investment proposition. It is understood that the decision to subdivide and sell the property was made following the death of one of the company's heaviest stockholders a year ago.

Much of the land offered for sale is planted to lemons, oranges, apricots and walnuts. The water system is owned by a mutual company, water stock being included in the purchase price of the land. The distributing and storage system is stated to be new and modern. The ranch is a mile from the Los Angeles-Ventura boulevard that runs over Santa Susana Pass. It is supplied with electricity for both light and power, and has its own spur line from the Southern Pacific.

PLAN FINE FLATS.

Dr. A. G. Schloesser reports having sold to Taylor Bros., contractors and builders, two lots at the southwest corner of Franklin and Argyle avenues, in Hollywood. The purchasers have finished plans and let contracts for a large flat building to be erected on the site. The building, it is stated, will cost in the neighborhood of $40,000.

Some reasons

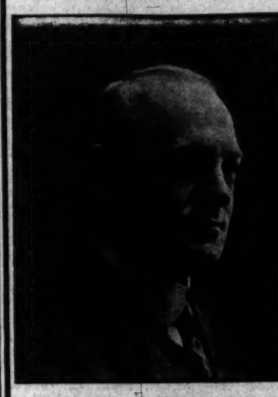
For Santa Ana's progress, Mr. Metzgar is secretary of the Chamber of Commerce and Merchants' Association. Mr. Smart is the originator of the industrial fund plan. The woolen mill was erected as a direct result of the bonus given by merchants. The Spurgeon building is four stories high and cost $135,000. The avocado tree and bean field are typical of the diversity of production in the Santa Ana district. There the beet fields are extensive and highly productive.

Schools and Colleges

HOLLMAN BUSINESS COLLEGE

Bdwy. 2560. 1017 So. Figueroa St.

Announcement



D. L. HOLLMAN



J. W. LACKEY

The Hollman Business College announces the removal of the school to its new and centrally located quarters, Realty Board Building, 631 South Spring Street, Los Angeles, where it will occupy the entire fifth floor, opening June 11th, 1917.

It is further announced that at this time Mr. Hollman associates with the college his former business associate, Mr. J. W. Lackey, as Vice-President and Supervising Principal. Mr. Lackey has acted as teacher in the original Bryant & Stratton Business College, Cleveland; as Manager of the Ohio Valley Business College; as High School Principal; as Principal of McElwain institute, Lebanon, Pa.; as President of the Southern California Business College, Los Angeles; and was two years Manager of Heald's. He is a member of the California Bar; an expert in bookkeeping, shorthand and kindred subjects. His whole life has been devoted to the school a wealth of educational and business experience.

We cordially invite our friends, former students, and all interested in a business education, to call on us at our new and splendidly equipped quarters. You will be made most welcome. Terms and full information mailed on request.

COLLEGE HALL

Berkeley, California.

The first dormitory built for the women students of the University of California. Opened in 1909 by Mrs. Susan Stone Davis with the approval of President Wheeler. Address MRS. DAVIS, Head of College Hall, 2627 Hearst Avenue, Berkeley. Tel. 1207.

Summer Sessions of Yale School

At Beach Camp and in City. Tutoring in all Grammar & High School grades. Physical Training, Tennis, Boating, Swimming, Etc. Special rates. Write for information to 209 N. Union Ave., Los Angeles, Cal. Phone Wilshire 2436.

ANNOUNCEMENT

About June 11th, we will move into our new and centrally located quarters—entire Fifth Floor, Realty Board Bldg., 631 So. Spring St.

HOLLMAN BUSINESS COLLEGE

Bdwy. 2560. 1017 S. Figueroa. 54021.

Commencement Program

San Diego Army and Navy Academy

Pacific Beach, California.



The most successful year of the San Diego Army and Navy Academy's history will be brought to a close with the exercises which began on the 1st of June 1st. The program in full, as announced by the superintendent, Capt. Thos. A. Davis, follows:

FRIDAY, JUNE 1ST.

7:00 P.M. Banquet to the Senior and Junior Classes by Capt. and Mrs. Thos. A. Davis, Academy quarters.

SUNDAY, JUNE 3RD.

11:00 A.M. Baccalaureate Sermon by Rev. C. Rose at Park Place Methodist Church, Fifth and Ash, San Diego.

WEDNESDAY, JUNE 6TH.

8:00 P.M. Reception and Dance given by the Academy at the Women's Club House, Pacific Beach.

THURSDAY, JUNE 7TH.

2:00 P.M. Competitive Drills under the supervision of Cyrus R. Street, Commandant of Cadets, campus.

FRIDAY, JUNE 8TH.

9:45 A.M. Final Battalion Parade and Review, campus.

10:30 A.M. Graduating Exercises, Women's Club House, Pacific Beach. Address: "Fidelity to Ideals," G. Bert of Occidental College.

11:15 A.M. Awarding of prizes and delivery of diplomas to the graduating class by the Superintendent.

RONALD KEMBON DE FORD, California.
ARTHUR JOSEPH BRUNE, California.
SIBLEY SELLEW, California.
SOLOMON AARON STOLAROW, Texas.
FRED FRIDAY CURTIS, Nebraska.
CHARLES HURD HEAD, California.
WILLIAM STOAL THORNE, California.
JAMES RANDOLPH FRANTZ, Virginia.

Certificates of Study:

FRED A. BAKER, JR., Colorado.
RAYMOND RAY, California.

ANNOUNCEMENTS—The Summer Session will open June 2nd and extend to Sept. 1st. The school year 1917-'18 will begin Sept. 12th. Full information furnished on request.

MILITARY TRAINING SCHOOL FOR SUMMER BOYS

SAN DIEGO ARMY AND NAVY ACADEMY—July 2nd to Sept. 1st. A special military course, supplementing regular academic work, arranged for 100 boys and young men who desire training for commercial companies or in the Reserve Corps of the Army. Write for information. CAPT. THOS. A. DAVIS, PACIFIC BEACH, CALIF.

Suspicion

ON A BUNKO C

Two Men Are Arrested of Wealthy ex-Mo

He Was Swindled a Bet on Horse Drafts Reno

Roy Wilson and C... said to be bunko ... rested yesterday morning ... tives McNamara and ... suspicion of having ... swindle J. R. Frost, a ... merchant living at ... Forty-third street, and ... ter. The men deny the ...

According to the ... told the police yesterday ... men induced him to ... for $16,000 on a bank ... Tex. The men went ... money on races for ... they would win $7... him a short time ... transfer and said ... $77,000 and would ... next week. They ... give back the draft...

PICTURE FOLKS ...

Tom Mix, Harry ... Hart, three of the ... western actors of the ... versal studios, are to ... "Indoor Moving Pi... to be held at the ... Venice Thursday night ... a cowboy and cowgirl ... the dances of the ... danced and songs of ... by the screen folk. ... contests and dear-old-... steer-roping will be ... times. Victoria Forde ... several prizes for suit... lor rodeo," and will ... entation herself. ... Universal will dance ... noidy, the feminine ... thrower of the west ... exhibition.

UNION LEAGUE ...

The second of the ... affairs, given by the ... Club Monday evening ... markable success and ... est attendance ever ... club. Dana Bartlett, ... companied at the piano ... Seator Bartlett. ... other numbers, two of ... positions at the meeting ... ceded the dance. Follow... tions, Mrs. Joseph ... several selections; ... Miss Leah Helfer. ... the evening was ... numbers rendered by ... id Adele Marcus, who ... ficult concert pieces. ... The third and fourth ... social affairs will be ... Union League Club on ... the 11th and 25th ... nounced, and Mrs. ... also have charge ... grammes.

PATROLMAN ...

Chief of Police ... discharged Patrolman ... because of brutality ... onors. The charges ... which were preferred ... mous letter, were ... Chief Friday. After ... timony, given by Officers ... Schelle, Lewis ... drunken man whom he ... May 12 on Alameda ... is said to have ...



FOR

640

G

Located on railroad near Phoenix ... staple, which sells for $60 p... manufacturers who are planti... ... abundance of water develo... ... which are practically n... ... horsepower caterpillar tractor. ... concrete uprisers, and there are ... owner authorizes us to dispo... ... per cent of the bank appra... ... for

10175

Real Estate and Development Section.

The Realty Market
SURVEY OF THE BROAD FIELD

Los Angeles Sunday Times

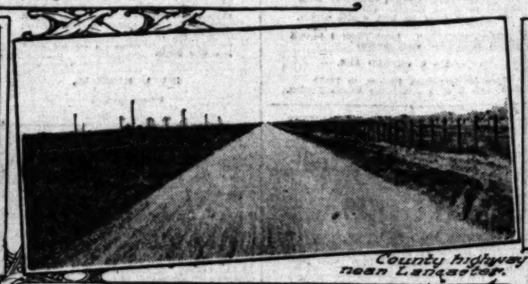
Part V: 12 Pages
THE EVER-HIGH TIDE.

LXVI[TH] YEAR — SUNDAY MORNING, JUNE 3, 1917. — THE MART | Transactions in Stocks and Lots, Bargains in Blocks and Tracts

Glimpses of Antelope Valley, Where Good Roads Movement Is in Full Swing.



Barns and s'lo, Home Ranch.



Sinking a well in the desert.



Pigs in alfalfa, Rich and Lippincott ranch.



Heavy hauling over bad roads.



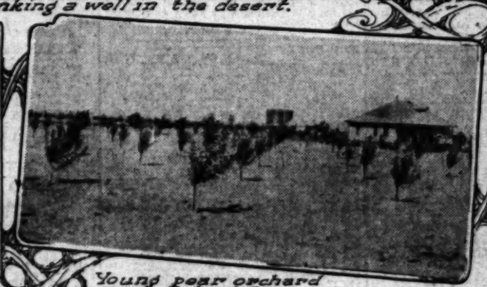
County highway near Lancaster.



View of Lancaster.



Little Rock pear orchard of L. W. Trevor.



Young pear orchard near Palmdale.



Pump house and irrigation ditch.

Unfolding agricultural domain, all parts of which will soon be linked by paved highways with Los Angeles.

The transportation handicap under which most of Antelope Valley now labors is strikingly illustrated by the photograph at the upper left showing crops being hauled by four-horse teams through deep sand and dust to shipping points. The valley people propose to bond themselves to build some fifty miles of paved trunk line highways similar to that already completed by the county between Palmdale and Lancaster and are asking the county to construct an equal mileage to round out the system thus started.

FACT AND COMMENT.

The real estate business in California has been put on the same professional plane as law and medicine as the result of the signing by Governor Stephens of the realty license bill passed by the State Senate and Assembly. Beginning June 1 all persons dealing in real estate, handling leases or making sales on a commission basis will be compelled to take out licenses and put up bonds. After that date any brokers found doing business without a license will be subject to penalties similar to those now imposed upon doctors practicing outside the law. Licensed realty men found guilty of fraudulent practices after the law goes into effect will have their licenses taken away from them.

The Los Angeles Realty Board has labored for years to have such a law placed upon the statute books. Much of the credit for the passage of the bill is due to W. W. Mines, who during the three years of the presidency of the board worked indefatigably for the measure. Mr. Mines in person joined with the heads of the San Francisco, Oakland and San Diego boards in besieging the Legislature during the time the bill was up for consideration. The organized realty men of the city have stood loyally behind him from the beginning. Those co-operating most closely with him having been Robert L. Cornish, the newly-elected president of the local board. The real estate business has long been one of the greatest industries in California and especially of Southern California, where the climate has acted as a magnet to draw homeseekers in numbers unequaled in the history of any other section of the United States. It is a very fact that real estate has been handled so much sought a commodity in this part of the country has encouraged shysters and sharpers to flock into the business of handling it. When men have found no other line of endeavor is embark in, they have gone out and put up real estate signs. The result is that the crooks of the business have caught this a fertile field. The inevitable result has been that thousands of persons coming to California have been induced to buy worthless real estate at fabulous prices that have been otherwise obtained in shady deals. These things have hurt the State more than anyone can possibly realize.

The man now on the man who operates in land to be found is one who knows it is full of it and going to have a hard row to hoe," said Mr. Mines yesterday morning in the papers that the governor had signed the license bill. "Los Angeles county is going to be an unhealthy place for men of this. Investors in real estate will have real protection under the license law. It gives the Realty Board an effective weapon with which to combat practices that have become altogether too frequent. In the future when an unfortunate investor comes to us with a complaint of fraud perpetrated, we will be able to make it hot for the sharks who are disgracing our profession.

Valley Roads.

The people of Antelope Valley are deserving of all the support the state can reasonably give them in their efforts to secure good roads. They have a showing in undertaking to start needed highways at a time when county co-operation financial way is impossible is not only for admiration, but worthy of substantial assistance at the earliest moment when conditions will warrant. The county authorities, of course, cannot commit binding future officials, but they can go on record as favoring and urging county aid for needed road work on the other side of the mountains and thereby pave the way for action when the time comes for another apportionment of highway funds.

The Antelope Valley land owners have obtained expert advice in the planning of a road system designed to serve the greatest possible number of agriculturists and horticulturists in their part of the county at a minimum of expenditure. The highways they seek to build are, without exception, practical utility routes planned for the purpose of facilitating the movement of crops and the development of the valley's resources. Scenic roads and automobile speedways for tourists are the least of their worries. They want and need 100 miles of hard highway that will stand the wear and tear of heavy trucking and it is to this end that they are working.

The part of Antelope Valley lying within the limits of Los Angeles county has a present population of only about 4000, but the valley people, according to all indications, are not going to allow this fact to discourage them from voting bonds to cover the cost of at least half the needed mileage of good roads. Their plan is to build fifty miles of highway, costing approximately $400,000, and to pay for it out of their own pockets. The mileage constructed will serve the most immediate and pressing needs of their huge district. They ask the county to do the rest during the next three years, its total appropriation to equal the sum expended by the valley itself and to be made in three equal annual instalments.

Good Investment.

It seems a fair bargain all around. Antelope Valley has made wonderful strides in the last few years and has become a heavy buyer of products of all kinds manufactured and handled in Los Angeles. Its opportunities are that a considerable portion, at least, of the contemplated new highways work in the unfolding agricultural and horticultural domain on the other side of the mountains will be under way before the end of the present year.

Antelope Valley tried for many years to obtain official recognition from the county of its good roads needs before meeting with much success. The history of the district up to a comparatively recent day, in fact, was not calculated to inspire confidence in its worthiness to share in the county appropriations. Antelope Valley, excepting for certain favored but isolated spots in the foothills, was more or less of a failure as an agricultural region until men with capital and initiative came along and solved the water question by introducing the modern high-power gas engine pump. Conditions in the valley have completely changed in the last decade, but old-time prejudices have been slow in disappearing.

Antelope Valley succeeded three years ago in getting the highway it needed most of all for its development, namely, the Mint Canyon route that is now nearing completion. Acting apparently on the theory that they had better ask for "enough" while they were at it, some of the land owners of the valley formulated and tried to put through a road programme for their district that would have cost the taxpayers of the county over $2,000,000 for highways serving the An-

(Continued on Twelfth Page.)

Progressive.

FINE HIGHWAY SYSTEM FOR ANTELOPE VALLEY.

Land Owners in Northern Part of County to Vote Bonds for Urgently-needed Good Roads—Will Ask Supervisors for Aid in Finishing Work—Plans Now Shaping.

A HUNDRED miles of good roads will be added to the 750 miles or more of paved county highways already built by the county, State and various road districts in Los Angeles county if plans now being matured by the people of Antelope Valley for needed traffic arteries in their section are carried out. All present indications, too,

(Continued on Twelfth Page.)

Complicated.

BIG DEAL ON RECORD.

Eight Hundred Thousand Dollar Exchange Closed—Four Downtown Holdings and Suburban Acreage Change Hands.

One of the largest realty exchanges closed in recent years in Los Angeles, a deal involving more than $800,000, went on record last Tuesday. The deal, the final papers in which were passed last Monday and the exclusive announcement of which was published in The Times the day after, involved the transfer of four separate downtown Los Angeles holdings and a large suburban acreage, and was closed through the joint agencies of W. W. Mines & Co. and A. W. Gowan. It was unique in that it was of the nature of a three-cornered trade.

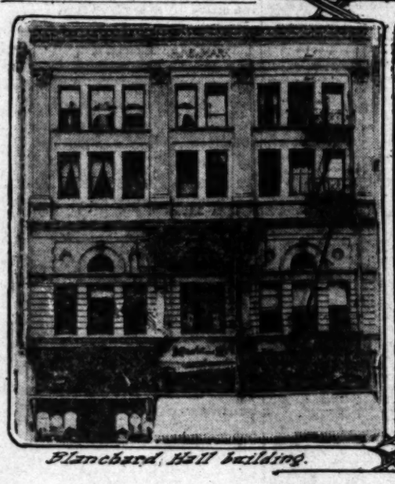
In the transaction, all the details of which were handled in a single escrow, the Blanchard Hall Building on Broadway between Second and Third streets, and a four-story wholesale building at Nos. 237 to 241 South Los Angeles street, were transferred by the Harris Newmark Company to C. Q. Stanton. In exchange Mr. Stanton transferred to the Harris Newmark Company the Western Electric Company Building at Eighth and Santee, valued at $275,000, and 160 acres of land at Cypress and Bellflyside avenues, near Inglewood, valued at $104,000. A difference of $75,000 in favor of Mr. Stanton is understood to have been paid in cash.

While the negotiations for the trades mentioned were under way arrangements were made for the disposal by the Harris Newmark Company of the Inglewood land. The acreage was accepted by Dan Murphy and T. A. Riordan in exchange for forty feet of frontage on the west side of Olive street two lots north of the Knickerbocker Building.

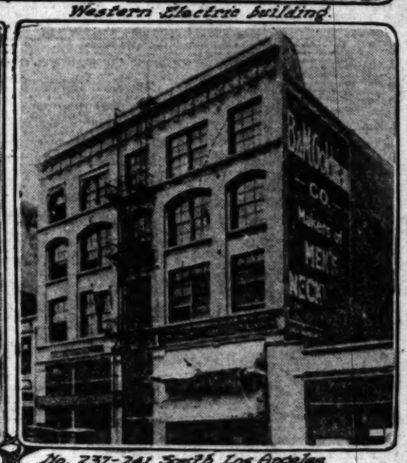
The Blanchard Hall building is a five-story structure extending from Broadway through to Hill, with a frontage of sixty feet on each street. It is understood to be paying 6 per cent. net on a valuation of $300,000. The Los Angeles street building is 62 by 190 feet in size and is said to have changed hands at a valuation of $100,000. The Western Electric Building is a six-story reinforced concrete structure covering a ground area of 100x124 feet and was traded at a given valuation of $275,000.



Western Electric building.



Blanchard Hall building.



No. 237-241 South Los Angeles

Valuable properties that have just changed hands.

The three holdings were involved in a huge exchange, closed last Monday through the joint agencies of W. W. Mines & Co., and A. W. Gowan.

WILL PLANT BEANS.

The sale of ten acres of land in the Fruitland Acres tract in the San Fernando Valley to Howard Lemon is reported by the Janss Investment Company. The consideration is given at $5000. It is understood that the purchaser will at once plant the tract to beans. Other sales in the same subdivision are reported by the Janss company as follows: Five acres to F. W. Johnson, $2000; five acres improved with a young walnut orchard, to Mrs. Mary Miller, $2500, and five acres of apricots to Mrs. L. Deitweiler, $2500.

BUNGALOW SOLD.

The McCarthy Company reports the sale of a five-room bungalow in its Florence-avenue Heights tract to George Brodus for a consideration of $3350. The lot is 40x140 feet in size and is near Vermont Avenue.





FOR SALE OR EXCHANGE

640 ACRE RANCH

GREAT SACRIFICE

ated on railroad near Phoenix, Arizona, right in the heart of the cotton district where they grow the ple, which sells for $60 per hundred and can be contracted for years ahead with the automobile manufacturers who are planting thousands of acres adjoining this land. This ranch is highly improved, with abundance of water developed, fenced with rabbit tight wire, cedar posts; good cement ranch houses, which are practically new and strictly modern, toilets, baths, etc.; complete farming outfit; horsepower caterpillar tractor. This land is the very best, all piped with 18 inch steel pipe with risers, risers, and there are 320 acres now prepared and ready for planting. Owing to circumstances I am authorized us to dispose of this ranch at once. We can sell at the ridiculously low price of 50 per cent of the bank appraisement. This is certainly a grand opportunity to pick up a rare snap.

Mr. Burger,
ROBERT MARSH & CO.,
200 Marsh-Strong Bldg.
Main 5045

POINTS AND POINTERS—

H. R. KELLS
MGR. HOUSE AND LOT DEPT.
Wright-Callender-Andrews Company
402 SOUTH HILL STREET.
10745—Main 8969.

WE SELL MODERN HOUSES



The above home is located on the southwest corner of Harvard boulevard and 23rd street. Cost about $30,000 to put it there. If sold this week will take $17,500. Any reasonable terms will be accepted.

—FOR SALE—

The home you're looking for. IN WILSHIRE SECTION.

SIX BRAND-NEW "CHAPMAN-BUILT" WHITE PLASTER HOUSES
FROM $15,000 UP.
2 Ready for Occupancy.
2 Nearing Completion.

YEARS of specialized experience in the formidable construction of high-class houses, is reflected in the superiority of every "CHAPMAN-BUILT" HOUSE.

Discriminating buyers appreciate the supreme QUALITY AND CAREFULNESS of finish and construction in the interior details of every "CHAPMAN-BUILT" home. That's why they prefer them. You will, too, after inspection.

EVERY LOT INSURED
against the invasion of commercial enterprises.

BRING REAL JOY TO THE WHOLE FAMILY by purchasing a "CHAPMAN-BUILT" home. Phone for an appointment to inspect these high-class and ideal homes.

CHAS. C. & S. J. CHAPMAN CO.
Sixth and Normandie.
Wilshire 2780. 54819.

FOR ECONOMY, DURABILITY AND COMFORT,
Erect Your Building of Hollow Tile.

We know how. Our experience enables us to obtain the best results at a minimum of expense.
If interested, call or write.

MAINE BUILDING & INVESTMENT COMPANY,
407-411 Thorpe Bldg.
A4719. Los Angeles, Cal. Main 8462.

WE CAN
Furnish You Money
DRAW YOUR PLANS AND ERECT YOUR BUILDING.
BUNGALOW, HOUSE, FLAT, APARTMENT OR STORE, AT THE MINIMUM OF COST AND GIVE YOU THE MAXIMUM OF VALUE IN PERMANENCE, QUALITY AND DESIGN.

J. A. SCHWARZ CONSTRUCTION CO.
Contractors and Builders.
1003 Van Nuys Bldg.
A1904. Main 287.

Obey That Impulse!

Investigate this exceptional offer. Don't continue to just think about that new house you are going to buy, but come in and see us Monday. No matter how difficult your house problem may seem, we can solve it for you.

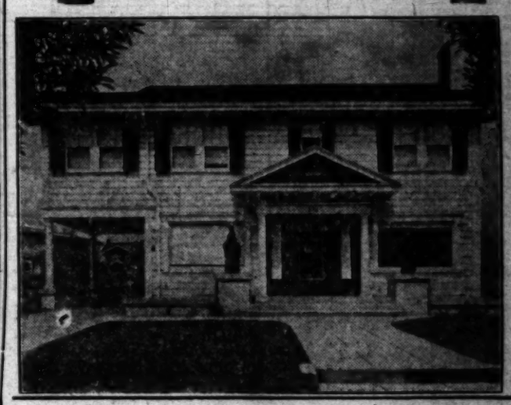
Here is an opportunity to secure a genuine bargain in a high-class Wilshire residence. Just think, a full 2 story, 9 room house finished in genuine mahogany for

Only $7500

Ideally situated on an East front lot on a paved street north of Wilshire Boulevard. The house was built by the owner and is up-to-date in every respect. Has 4 large bedrooms, tile bathroom, sun parlor, cement basement, furnace, roomy garage, fine lawn and shrubbery, etc.

A personal inspection is convincing. Call Monday.

EXCLUSIVE AGENTS
W. I. Hollingsworth & Co.
HOLLINGSWORTH BLDG.
Hill at Sixth
Main 6749
10777



CLASSIFIED INDEX.

REAL ESTATE SECTION—PART V.

	Page.	Col.
FOR SALE—Houses	3	1-7
CONTRACTORS, BUILDERS	2-3	7, 1
FOR SALE—City Lots and Lands	3	1-3
FOR SALE—Acreage for Subdivision	3	3
FOR SALE—Business Property	3	3-4
FOR SALE—Income Property	3	4-5
FOR SALE—Industrial Property	3	5
FOR SALE—Real Estate, Miscellaneous	3	5
SUBURBAN PROPERTY	3-4	5-8, 1-2
HOLLYWOOD	4	2-3
PASADENA	4	3
BEACH PROPERTY	4	3-4
HARBOR PROPERTY	4	4
FOR SALE—Country Property	4-5	4-8, 1-2
FOR SALE—Mountain and Canyon Property	5	2
IMPERIAL VALLEY	5	2-3
SAN JOAQUIN VALLEY	5	3
COACHELLA VALLEY	5	3
OWENS RIVER LANDS	5	3
PALO VERDE VALLEY	5	4
SAN LUIS OBISPO COUNTY	5	4
SAN DIEGO	5	4-5
EASTERN AND NORTHERN	5	4-6
GOVERNMENT LANDS	5	6
Oil PROPERTY	5	6
FOR SALE—Lemon and Orange Groves	5	6-8
FOR SALE—Poultry Ranches	5	8
FOR SALE—Timber Lands	5	8
HOTELS, LODGING-HOUSES	5-6	8, 1-2
FOR SALE—Apartment-houses	6	2-3
FOR SALE—Furnished Flats	6	3
FOR SALE—Apartment and Flat Property	6	3
FOR EXCHANGE—Real Estate	6-7	3-5, 1-4
BUSINESS INVESTMENTS	7	4-5
BUSINESS CHANCES	7-8	5-8, 1-3
FINANCIAL	8	3-4
MONEY TO LOAN	8	3-6
MONEY WANTED	8-9	6-8, 1-4
BILLIARD TABLES	9	4
MORTGAGES, TRUST DEEDS	9	4
FOR SALE—Miscellaneous	9	4-8
BILLIARD TABLES	9	4
STAMPS, COINS, PHOTOS	9	8
FOR SALE—Furniture	9-10	8, 1
QUICK FIXTURES	10	1-2

Realty Liners.

FOR SALE— Houses.

FOR SALE—

$7500.

AN IDEAL HOME.

THIS EIGHT-ROOM COLONIAL ON A 50-FOOT EAST-FRONT LOT, IS SITUATED IN THE WILSHIRE DISTRICT AND ONLY HALF A BLOCK FROM THE SIXTH-STREET CAR LINE. IT IS COMPLETE TO THE SMALLEST DETAIL, HAS OAK FLOORS THROUGHOUT, GAS FURNACE, BUILT-IN BUFFET, GARAGE, ETC. IT IS A REAL DAINTY, COMFORTABLE HOME, AND WELL WORTH INVESTIGATING IF YOU ARE LOOKING FOR A RESIDENCE AT THIS PRICE. PHONE US FOR AN APPOINTMENT.

GILES & LAACK,
609-10 HAAS BLDG.,
6th & BROADWAY AT 6TH ST. BDWY. 2556.

$11,000.

WEST ADAMS BARGAIN.

PLANNED BY AN EXPERT-CLASS ARCHITECT AND BUILT FOR A HOME, THIS DELIGHTFUL PLACE CONTAINS EIGHT ROOMS, SLEEPING PORCH AND BATH, AND IS SURROUNDED AND LOCATED ON A HIGH, ELEVATED, EAST-FRONT 50-FOOT LOT, WITHIN A HALF BLOCK OF THE BEAUTIFUL WEST ADAMS BOULEVARD, ONE OF THE FINEST HOMES IN LOS ANGELES. THE HOUSE IS BEAUTIFULLY FINISHED IN NATURAL REDWOOD, AS IS THE DINING-ROOM. A WONDERFULLY SATISFACTORY HOME, AS EVERY DETAIL HAS BEEN CAREFULLY WORKED OUT. THE OWNER NEEDS MORE ROOM AND IS WILLING TO SELL THIS FOR MUCH LESS THAN IT COST. LET US SHOW YOU THIS PROPERTY.

GILES & LAACK,
609-10 HAAS BLDG.,
6th & BROADWAY AT 6TH ST. BDWY. 2556.

$27,500.

INVESTMENT BARGAIN.

HIGH-CLASS UNFURNISHED APARTMENTS, LOCATED ON AN ELEVATED WILSHIRE CORNER, 84x198, THE BUILDING IS THOROUGHLY WELL BUILT AND CONTAINS 6 FLATS, OF EXPANDED WIRE LATH AND CONSISTS OF TWO FIVE-ROOM AND FOUR SIX-ROOM FLATS. EACH FLAT CONTAINS TWO BEDROOMS, BATH AND BUILT-IN BUFFET. STEAM HEAT, AUTOMATIC WATER HEATER, ETC., ALL RENTED AND PAYING 7% NET ON THE PRICE ASKED. GAS FURNACE, PRICE $27,500. THERE IS A MORTGAGE FOR $12,000 AT 6% PER CENT., WHICH CAN BE MADE IF DESIRED. DON'T FAIL TO LET US SHOW YOU THIS PROPERTY, AS IT IS WORTH $40,000.

GILES & LAACK,
609-10 HAAS BLDG.,
6th & BROADWAY AT 6TH ST. BDWY. 2556.

FOR SALE—COLONIAL RESIDENCE.

Just completed, pure type Colonial, interior linen. Decorations, etc., is in perfect harmony with architecture. Owner should occupy and will sell at location agent, commanding view of entire city, including big downtown buildings, Hollywood section, Pasadena and foothills. Close to car line, walking distance 2 of best institutions of learning. Lot 75x150, with 2-car garage, paved street. Price $12,500. Block and half from Wilshire Blvd. and Normandie square; highest class residence section of Los Angeles. Many beautiful homes and scores of better class have been erected within 2 blocks in the past 12 months than any other similar district in city. Absolutely unobstructed day or night view, protected by deed restrictions. Modern in every detail, shingle and tile roof, hardwood floors throughout, built-in buffet, beamed ceilings, paneled dining-room in mahogany; also den and breakfast-room on first floor. Four airy bedrooms upstairs, 2 baths and maid's room, all in white enamel. Furnace, automatic heater, garage, lot 50x140 with a great variety of flowers and shrubbery. A pleasure to show this wonderful home.

WHITE COLONIAL WILSHIRE HOME
$9500—REAL SACRIFICE—$9500

Last word in White Colonial. 9 rooms, built for a home 6 months ago. Exceptionally large living and dining-room, in old ivory, mahogany trimmed, folding glass doors, hardwood floors throughout, tiled bathroom, shower, sunroom, hardwood floors, paneled den and breakfast-room, 3 spacious bedrooms and large enclosed sleeping porch, tile bathroom with Roman tub, basement, furnace, garage, beautiful lawn and shrubbery, 60-foot east-front lot, paved street. Owner has gone East and instructed us to sell at once. You should see this most beautiful home.

BARGAIN ON GRAMERCY PLACE

Facing east on this beautiful paved street, between 4th and Wilshire; high elevated lot with a beautiful view of the mountains. We are offering this property, which is well worth $8500, for $8000 if sold this week. Full 2-story 8-room house in perfect condition, 4 bedrooms, entry, living-room, garage, furnace, lot 50x150.

DO YOU WANT A GOOD BUY!
HERE IS ONE

Situated at 207 West 28th street, large lot 58x112 feet, with a very good 7-room cottage and shower bath. Price $3500 trust deed at 7 per cent. 7 years. This property can be bought for $600 cash, subject to the trust deed. This 28th street is cut through south of Washington and the lot will be near the corner, and will be worth $10,000. See it early.

H. R. KELLS, MGR.
HOUSE AND LOT DEPARTMENT
WRIGHT-CALLENDER-ANDREWS CO.,
403 South Hill street.
10745. Main 8040.

FOR SALE— Houses.

BY OWNER.
WILSHIRE DISTRICT.

NOT SIMPLY AT A DISCOUNT BUT AT A SACRIFICE AND ON VERY EASY TERMS.

BUILT A FEW MONTHS AGO WHEN LUMBER WAS ONLY $16 A THOUSAND, NOW $30.

CORRESPONDING INCREASE IN OTHER LINES OF MATERIAL AND SOME ADVANCE IN LABOR. PURCHASER GETS THE BENEFIT OF THE LOW PRICES.

Less than 1 block from Wilshire Blvd., highest class, magnificent mountain view, highly restricted neighborhood, in the midst of most attractive homes, lower 4 rooms and bath; only 15 minutes from business center; being

683 WESTMORELAND AVE.,
BETWEEN WILSHIRE BLVD. AND 7TH ST.

Now ready for occupancy.

New 2-story cement plaster house, having 10 rooms, every conceivable modern appointment, including furnace and 3 baths.

MAIN ROOMS FINISHED IN MAHOGANY, HARDWOOD FLOORS THROUGHOUT, HAND DECORATIONS IN OIL.

Large lot with double garage.

Get off W. 6th st. car at Westmoreland, then walk nearly 2 blocks south, or by auto get out 7th st., or Wilshire Blvd. to Westmoreland.

Open for inspection 10 a.m. to 5 p.m. daily, except Monday.

WHY CONTINUE TO PAY RENT WHEN YOU CAN THUS OWN YOUR OWN HOME?

FOR SALE—

541 ARDEN BLVD.
541 ARDEN BLVD.

A PERFECT WILSHIRE HOME.
A PERFECT WILSHIRE HOME.

ONE OF THE MOST PERFECTLY BUILT AND CONVENIENTLY ARRANGED HOMES IN ALL LOS ANGELES. 13 LARGE ROOMS.

East-front lot, 75x180. This place was built by the owner for his own home by day labor, and he never thought of selling it until recently, consequently expense was spared. The ARCHITECTURE is exceptionally pleasing to the eye and is perfect in every detail. The exterior is of white plaster, which has been treated with three liberal coats of lead and oil. The INTERIOR is also of white FINISH, the living-room and library in GENUINE TOBACCO MAHOGANY, and the dining-room in GUM MAHOGANY, all hand-rubbed but in OLD IVORY, with handsome stairway and large landing; living-room to the left, with reception hall between. Library to the right is back of the living-room; dining-room to the right of hall in front. The PLANO for this home was work in these rooms is beyond compare; all the decorations were done by the most exclusive decorators known in Los Angeles. Large panelled parlor or library and breakfast-room. Fine pantry, kitchen and screen porch unsurpassed by any home. Maid's room and bath, also screen porch. Exceptionally large and beautiful bedrooms, solarium and sleeping porch, with wonderful view. Built regardless of labor or cost, and is the last word in modern construction, including shower and slit baths. Two-story garage to accommodate two cars, with billiard-room and chauffeur's quarters (room and bath) above. BOWSER gasoline filling station. Also separate log house with fireplace includes rose garden, rare shrubs, trees and flowers.

See it, and you will find that the above is but a meagre description of this PERFECT HOME, SHOWN BY APPOINTMENT ONLY UPON APPLICATION TO THE UNDERSIGNED. Considering the quality IT IS INDEED A BARGAIN AT THE PRICE QUOTED. J. R. ALTHOUSE, 605 Story Bldg. F4173; Bdwy. 4245.

FOR SALE— JUST COMPLETED.

WILSHIRE DISTRICT.

OWNER. $5500.

NEW 7-ROOM COLONIAL.

LOT 52x182. HIGH GROUND.

Large living room, 15x22, across the front, with plate-glass window; beautiful wall paper, which blends in perfect harmony with blue tile mantel and tapestry in dining room; dainty breakfast room, with door to side porch; 3 beautiful bedrooms, ideal kitchen, tile drainboard, large cool pantry, garage, sewer, 2 blocks from Western ave. car.

BEN L. GUBSER,
857454—Phone—Wilshire 4218.

FOR SALE—ONE OF THE FINEST HOMES IN LOS ANGELES.

PRICED $5000 BELOW THE MARKET VALUE.
OPPORTUNITY IS CALLING YOU!
A PERFECT MODERN WILSHIRE HOME.

My client asks me to modify this price in his magnificent Wilshire home. Finest location in Los Angeles. Large west front lot, highly improved; beautiful large cement sidewalks, concrete curbs and garage; the very last word in a gentleman's modern, up-to-date home; nothing left out or forgotten for comfort, convenience or this out-of-the-ordinary buy for $25,000. Can sell furnished if desired. Don't buy the finest rug today. Some close to this home. It is clear, and I can make terms. Shown by appointment only. Let me show you.

H. J. BRUNNIER,
F2202. 401 Van Nuys Bldg. Main 3460.
THE MAN WHO SELLS EXCLUSIVE HOMES.

FOR SALE—

ONLY $775.

BIGGEST BARGAIN IN SMALL BUNGALOW.

Cost $1600 to build; new 5-room bungalow, with gas and electricity, cement sidewalks and curb. Key to yellow cozy cot is only 22 minutes from Broadway. Lots of room for chickens and a garden. Cut down your living expenses. Nice neighborhood. Several old and stores. Only $100 cash and $12 a month, including interest. See Mr. Kious, with JANSE INVESTMENT CO., 4th floor, Metropolitan Bldg., 6th and Broadway. Main 10545 or 8247. Bdwy. 3668.

FOR SALE— Houses.

FOR SALE—

SOME SPECIAL OFFERS
IN WILSHIRE HOMES.

A REAL HOME
AND GREAT SACRIFICE

2-story, 11-room home, on high ground in Wilshire district, near 5th street. Very attractive, with pleasing arrangements. Every modern convenience and built-in features. 3 sleeping rooms and porch. Beautiful flowers, gardens, shrubbery, etc. We can show you nearly $10,000 value in this property. Don't delay.

$10,000 UNUSUAL OPPORTUNITY $10,000
YOU CAN'T BEAT THIS BARGAIN

2-story, 10-room white plaster home, on high ground, excellent location in Wilshire, finished in Rare Cuba Mahogany; all oak floors, sunny and cheerful, tile bath and shower; maid's quarters, cement basement and furnace; garage; beautiful gardens; lot 60x150. Owner paid $14,000, but must go East, and has authorized us to sacrifice for $10,000.

$12,500 A PERFECT GEM $13,500
IN THE HEART OF WILSHIRE

508 S. Gramercy, open for inspection. New, white plaster, 9-room home that is a little palace, as cheerful and as comfortable as a home can be. Interior is finished in mahogany; oak floors throughout; cement basement; furnace; fine garage and beautiful gardens. In fact, everything that makes a home attractive and comfortable. This is positively a sacrifice. See it at once.

If you want to buy a home, we can save you time and money. Let us show you. Open Sunday.

See MR. WALTER or MR. PHERUS,
3700 Wilshire Blvd., cor. Serrano.
Wil. 1581.
5/6502.

FOR SALE—

BY OWNER.
WILSHIRE DISTRICT.

FOR $3500 LESS THAN ACTUAL VALUE AND ON VERY EASY TERMS IF SOLD IMMEDIATELY.

New 2-story cement plaster Colonial house having 10 rooms. Every conceivable modern appointment, including furnace and 3 baths, (3 having tile floors and wainscoting) beside shower.

MAIN ROOMS FINISHED IN MAHOGANY, HARDWOOD FLOORS AND MAHOGANY DOORS THROUGHOUT, ARTISTIC HAND DECORATIONS IN OIL ON CANVAS, FIXTURES OF LATEST DESIGNS AND FINEST QUALITY.

Large seat front corner lot with double garage. Street paved, sewer in and all assessments paid.

Highly restricted district, in the midst of most attractive homes. Convenient to 2 lines of cars, being

301 S. ST. ANDREWS PLACE.

Open for inspection 10 a.m. to 12:30 p.m. and 2 to 5 p.m. daily except Sunday.

FOR SALE—BEAUTIFUL SEVEN-ROOM, ENGLISH TYPE BUNGALOW, ROOF COTTAGE; NICE LARGE LIVING ROOM, WITH ENTRANCE TO SAME THROUGH FLOWER GARDEN WITH BRICK RETAINING WALL; FRENCH DOORS LEADING TO SOLARIUM WITH CEMENT FLOOR, FINISHED IN SMALL RED TILE, TWO LARGE BEDROOMS, BREAKFAST ROOM, MODERN KITCHEN, EVERY KNOWN MODERN BUILT-IN FEATURE. PRICE ONLY $5500, TERMS IF DESIRED. THIS PLACE IS NEWLY BUILT, WE ARE JUST BUILDING IT. JUST A LITTLE BIT DIFFERENT AND MORE UP-TO-DATE THAN ANYTHING YOU WILL FIND, AND YOU MUST SEE IT BUILD FOR YOU JUST WHAT YOU WANT. WE WILL BUILD A LOT IN ANY LOCALITY YOU DESIRE AND GIVE YOU A REAL HOME, DESIGNED BY AN ARCHITECT, WHICH WILL SUIT YOU. SEE YOU IN THE BIG RUNG. YOU WILL MAKE BY HAVING A HOME BUILT TO YOUR ORDER, AND STILL GET THAT INDIVIDUAL TYPE OF DESIGN THAT ONLY MONEY CAN DO NOT GET WHEN YOU BUY THE AVERAGE READY BUILT HOUSE. DO NOT BUY UNTIL YOU INVESTIGATE THIS. YOU CAN SAVE $500 TO $1000.

HOUSE AND LOT DEPT.,
HENRY MARSH & CO.,
10175. 209 MARSH-STRONG BLDG. Main 8045.

FOR SALE—

ONE OF THE HANDSOMEST
HOMES IN THE NORTH WILSHIRE
WORTH $9000—OWNERS SELLS FOR $6750.

Probably one of the handsomest bungalows you have ever seen; spacious living room in hardwood, with stately colonial fireplace and Georgian windows, dining room in Spanish effect, paneled with arched doorway to latticed arbor and tea terrace. Library in selected southern gum; bookcases in beautiful plate glass. Sunroom, also southeastern exposure in ivory and old rose. Convenient kitchen in white enamel and tile, Automatic water heater, Arroba fire, etc. Open floor plan. Upstairs four large bedrooms and sleeping porch, tiled bathroom with shower. Immense old-fashioned attic. Two colonial lighting fixtures and wall coverings all of correct colonial design and selected without regard to cost, in modern appointments, large garage. Owner will sell for $6750. No commission. Take W. Seventh st. Wilshire Blvd. car to Hobart, walk 2 blocks south to 916. MR. DEWAR will be at the premises all day Sunday and afternoons on week days, or may be seen during the week and owner will call with auto.

FOR SALE— OWNER SACRIFICE.

JUST NORTH OF WILSHIRE BLVD.
MAGNIFICENT WILSHIRE RESIDENCE.
WORTH $16,000.

NOW $11,750. NOW $11,750.

Owner must sacrifice his fine home, situated on a paved street, just north of the boulevard. The house is thoroughly up-to-date in every detail, having all the modern conveniences, including 4 airy bedrooms and 3 modern bathrooms. Equipped with vacuum cleaning system, etc., etc. No labor or skill to detail has been overlooked.

You could not duplicate the property at the price asked. It's a bargain and will not last long. Better investigate it now. Call Monday. EXCLUSIVE AGENTS.

GEO. H. RUTHERFORD,
W. I. HOLLINGSWORTH & CO.
FOURTH FLOOR HOLLINGSWORTH BLDG.
Main 6760. Sixth and Hill sts. 10777.

FOR SALE—$5000, NEW 2-STORY CHALET TYPE BUNGALOW, 5 ROOMS AND BATH, WITH 5-ROOM HOUSE. LOTS of shade trees, fruit trees, grape arbor, shrubbery, etc. Close to Long Beach car; if sold this week will buy the place and own a home, but land enough to raise your own living. EVEL FIRTH, 846 S. Bdwy. Main 2543. 60167.

FOR SALE—

CHEAPEST BUNGALOW EVER OFFERED.

5-room modern bungalow at less than cost. Hardwood floors throughout; large lot. Close to Vermont ave.; select location; street work completed.

PRICE $1500.

Only $100 cash, balance $18 per month. Let me show you this snap. See WILLIAMS, THE McCARTHY COMPANY, 621 S. Hill. 60109.

FOR SALE—BY OWNER, FURNISHED OR UNfurnished, seven-room house, all modern improvements, hardwood floors throughout, three bedrooms and sun parlor, also sleeping porch. Apply Sunday, 807 S. VENDOME ST. Phone 51201.

FOR SALE— Houses.

FOR SALE—

BY OWNER.
WILSHIRE DISTRICT.

$1000 OR MORE CASH, REMAINDER EASY TERMS.

New chalet house, description of which is as follows:

First floor: Large living-room, dining-room (both finished in mahogany) breakfast-room, kitchen, 2 large bedrooms and tile bath.

Second floor: 2 large bedrooms, sleeping porch, hall and tile bath.

Additional: Furnace, automatic water heater, hardwood floors throughout, decorations in oil on canvas. Porches.

Large east front lot with double garage.

IDEAL LOCATION. LESS THAN 1 BLOCK FROM ELECTRIC CAR, BEING

215 S. OXFORD AVE.

Open for inspection 10 a.m. to 12:30 p.m. and 2 to 5 p.m. daily except Sunday.

FOR SALE—
TAKE LIBERTY BONDS PART PAYMENT.

1762 CRENSHAW BOULEVARD.

MUST BE SOLD.

ULTRA MODERN 2-STORY WHITE PLASTER residence, containing 6 rooms, 2 tiled baths. Four large bedrooms, all having extra large wardrobes. Gas furnace, exquisite linen closet. Pittsburgh water heater in basement. Double garage; lot 50x150, beautiful lawn and rose garden.

The property cost present owner $14,500. There is a $7000 first mortgage on the property held by local savings bank. This is about 2 years old, but can be paid off now. Offer premium for bonds.

THIS HOME CAN BE BOUGHT AT A SACRIFICE. The man who buys real estate low makes money. For appointment to inspect, Call R. O. Williams, with

R. C. MITCHELL COMPANY,
Sixth Floor, Trust & Savings Bldg.
Sixth at Spring. Bdwy. 978.
60817.

FOR SALE—
$2400 FOR THIS PRETTY CHALET.

BIG YARD, FRUIT TREES AND GARDEN. ONE BLOCK FROM VERMONT AVE. CAR. Small cash payment and $20 a month (including interest, taxes, insurance.) for this modern 5-room bungalow, overlooking palm-lined street. Living and dining-rooms have hardwood floors, built-in buffet, bookcases fireplace. Two bedrooms and white enamel bath recessed in center hall; modern cabinet kitchen, screen porch and laundry tubs; a bargain for $2400. NO MORTGAGE, guaranteed title given. SALES DEPT. OPEN SUNDAYS UNTIL NOON.

L. A. INVESTMENT CO., BUILDERS,
Second floor Investment Bldg.
60127. Broadway at Eighth. Main 5647.

FOR SALE—
WHERE THE COOL SEA BREEZES BLOW
$2300—Easy Terms.

Beautiful five-room bungalow, hardwood floors living room and dining room, bookcase, writing desk, nice granite fireplace. Large kitchen and breakfast nook, screen porch, two nice bedrooms, bathroom. One-half block from stores and Grand ave. car. Best service in the city. Fine ornamental street lights. Why pay rent when you can buy this beautiful home $1000 under value? On easy terms.

GEO. I. HUGHES,
423 So. Hill St.
Office: Main 968—F6015.
Sunday and evenings: 79421.

FOR SALE—
543 EDGEMONT BLVD.
8-ROOM COLONIAL BUNGALOW
NEVER OCCUPIED. OWNER MUST SELL.
WORTH $9500—IS YOURS FOR $5150.
TERMS TO SUIT.

Pure colonial design, 3 large rooms, all on one floor, and exquisitely finished, in old ivory and mahogany; expensive appointments throughout, including paneled den; 50-foot lot, with West 7th st. (Heliotrope car) to Edgemont. Open for inspection all day Sunday and afternoon for balance of week.

IDEAL LOCATION. LESS THAN 1 BLOCK FROM ELECTRIC CAR, BEING

215 S. OXFORD AVE.

Open for inspection 10 a.m. to 12:30 p.m. and 2 to 5 p.m. daily except Sunday.

FOR SALE—
543 EDGEMONT BLVD.
8-ROOM COLONIAL BUNGALOW
NEVER OCCUPIED. OWNER MUST SELL.
WORTH $9500—IS YOURS FOR $5150.
TERMS TO SUIT.

Pure colonial design, 3 large rooms, all on one floor, and exquisitely finished, in old ivory and mahogany; expensive appointments throughout, including paneled den; 50-foot lot, with West 7th st. (Heliotrope car) to Edgemont. Open for inspection all day Sunday and afternoon for balance of week.

FOR SALE—BY OWNER—EXTRAORDINARY bargain, a chance for someone to own my beautiful home in the choicest part of Wilshire; 50-ft. lot, fine soil, high ground, worth $1500. Will sacrifice for $7500; mortgage $4500 at 6½ per cent. Will take lot next to $1000 difference. 667 W. 37th st. (Heliotrope car) to Edgemont. Open for inspection all day Sunday and afternoon for balance of week.

FOR SALE—
TAKE LIBERTY BONDS PART PAYMENT.

1762 CRENSHAW BOULEVARD.

MUST BE SOLD.

ULTRA MODERN 2-STORY WHITE PLASTER residence, containing 6 rooms, 2 tiled baths. Four large bedrooms, all having extra large wardrobes. Gas furnace, exquisite linen closet. Pittsburgh water heater in basement. Double garage; lot 50x150, beautiful lawn and rose garden.

The property cost present owner $14,500. There is a $7000 first mortgage on the property held by local savings bank. This is about 2 years old, but can be paid off now. Offer premium for bonds.

THIS HOME CAN BE BOUGHT AT A SACRIFICE. The man who buys real estate low makes money. For appointment to inspect, Call R. O. Williams, with

R. C. MITCHELL COMPANY,
Sixth Floor, Trust & Savings Bldg.
Sixth at Spring. Bdwy. 978.
60817.

FOR SALE—
$4250.
NEW COLONIAL BUNGALOW.

Just completed. 4053 Santa Barbara ave. Beautiful 6-room colonial bungalow, finished in old ivory and mahogany doors, hardwood floors throughout, beautiful mantel and buffet, beautiful breakfast-room with built-in buffet, large garage. Open for inspection Sunday. Phone OWNER, 26559.

FOR SALE—A GREAT SACRIFICE BY OWNER
A GREAT BARGAIN IN TEN.

Full 2-story, new 9-room colonial residence. Wilshire district; old ivory finish throughout; high-class wall decorations; beautiful mantels; built-in buffets; tile baths with shower; lot, 60x161; asphalt paved street. The biggest and best bargain in this choice section. Owner, 1016 Marsh-Strong Bldg.

JOSEPH R. SCHILLER,
Exclusive Agent.
F2734. 410 Van Nuys Bldg. Main 3548.

FOR SALE—AT A SACRIFICE.

A real home in North Wilshire, lot 50x145, 2 blocks from Wilshire boulevard, near beautiful Wilton Place and Western ave. car; worth $6000; mortgage $3000. If you have $1000 cash you can take $27 equity, it is rented to good tenant for $30 per month. Unfurnished; no agents. Address Z. C. OSBORNE, Seal Beach.

FOR SALE—
BIG HOLLYWOOD BUNGALOW COURT SNAP.

$16,000, reduced from $25,000, part cash, part trade, buys income bearing Schloesser Court, corner Franklin and Van Ness. 57697.

FOR SALE — THIS ADVERTISEMENT IS INtended for parties wanting to purchase a new modern home in best locality, with actual cash value of $25,000; no incumbrance. Owner must sell for cash or good income property. Anyone desiring a magnificent home of 12 rooms will surely be interested. Call or address owner, W. M. KETCHUM, 739 S. Broadway. Phone F2368.

FOR SALE—
NORTH WILSHIRE HOME, $1600.

Modern cozy home with fireplace, lot 40x180, lot alone cost owner $2000. 625 CONSOLIDATED BLDG.

FOR SALE—JUST COMPLETED, TWO BRAND new bungalows, every modern built-in feature, tile bath and floor; beautifully and artistically designed high ground; only $4250 and $4500 respectively. Open for inspection all day Sunday and afternoons. Take Vermont ave. car to Edgemont, walk one block south to No. 5140, or phone MAIN 9607, 10767, for auto appointment.

FOR SALE—
TREMENDOUS SACRIFICE, BET. 9TH AND WILSHIRE, REDUCED FROM $25,000 TO $17,000.

12 rooms, 3 tiled baths and shower, maid's room, sleeping porch, sun parlor, finished downstairs in hardwoods and tapestries; exterior is of brick and stucco, with tiled roof; garage with maid's quarters above. Owner on premises Sunday, 11 to 5 p.m. Will sell at bargain.

J. B. HOLMES, Sole Agent,
908 Van Nuys Bldg. A7188. M. 4648.

FOR SALE—A HOME IN THE COUNTRY.

WITH ALL CITY IMPROVEMENTS.

1 1-4 ACRES, ALHAMBRA, $3250.

NO CASH PAYMENT, $30 PER MONTH.

A real home in South Wilshire, lot 75x180, 2 blocks from car line, close to Wilshire Country Club; all city improvements. Price $3250. Only $30 per month, including interest. House alone would cost this amount constructed to-day. Shown by appointment only. CHARLES O. NOURSE, owner, 333 Central Bldg. Phones: A3569, Bdwy. 1811.

FOR SALE—WHITE CEMENT PLASTERED, TILE roofed residence in South Wilshire district. Has 10 rooms of which 5 are bedrooms, 4 are bathrooms, with shower. Tile floor and wainscot in bath and 2 of the 4 baths. Hardwood floors. First floor finish Tabasco mahogany and quartered white oak. Second story has mahogany doors, white enamel finish; all oak floors; built-in mahogany and enamel. House telephones, vacuum cleaning plant; 2 gas furnaces, large refrigerator, built-in buffet and china closet; plumbing fixtures, large front porch and side porch; 2 gas ranges, gas in basement. Cement drive, 2 machine garage, wire-screened sleeping porch and one bath are located. House nearly new, all in splendid condition. Price $20,000; will sacrifice and give you a real home, designed by an architect, which will suit. Phone OWNER, 26559, and let me show you how I will make BY HAVING A HOME BUILT TO YOUR ORDER, AND STILL GET THAT INDIVIDUAL TYPE OF DESIGN THAT MONEY CAN DO NOT GET WHEN YOU BUY THE AVERAGE READY BUILT HOUSE. DO NOT BUY UNTIL YOU INVESTIGATE THIS. YOU CAN SAVE $500 TO $1000.

HOUSE AND LOT DEPT.,
HENRY MARSH & CO.,
10175. 209 MARSH-STRONG BLDG. Main 8045.

FOR SALE—

ONE OF THE HANDSOMEST
HOMES IN THE NORTH WILSHIRE
WORTH $9000—OWNERS SELLS FOR $6750.

Probably one of the handsomest bungalows you have ever seen; spacious living room in hardwood, with stately colonial fireplace and Georgian windows, dining room in Spanish effect, paneled with arched doorway to latticed arbor and tea terrace. Library in selected southern gum; bookcases in beautiful plate glass. Sunroom, also southeastern exposure in ivory and old rose. Convenient kitchen in white enamel and tile, Automatic water heater, Arroba fire, etc. Open floor plan. Upstairs four large bedrooms and sleeping porch, tiled bathroom with shower. Immense old-fashioned attic. Two colonial lighting fixtures and wall coverings all of correct colonial design and selected without regard to cost, in modern appointments, large garage. Owner will sell for $6750. No commission. Take W. Seventh st. Wilshire Blvd. car to Hobart, walk 2 blocks south to 916. MR. DEWAR will be at the premises all day Sunday and afternoons on week days, or may be seen during the week and owner will call with auto.

FOR SALE— OWNER SACRIFICE.

JUST NORTH OF WILSHIRE BLVD.
MAGNIFICENT WILSHIRE RESIDENCE.
WORTH $16,000.

NOW $11,750. NOW $11,750.

Owner must sacrifice his fine home, situated on a paved street, just north of the boulevard. The house is thoroughly up-to-date in every detail, having all the modern conveniences, including 4 airy bedrooms and 3 modern bathrooms. Equipped with vacuum cleaning system, etc., etc. No labor or skill to detail has been overlooked.

You could not duplicate the property at the price asked. It's a bargain and will not last long. Better investigate it now. Call Monday. EXCLUSIVE AGENTS.

GEO. H. RUTHERFORD,
W. I. HOLLINGSWORTH & CO.
FOURTH FLOOR HOLLINGSWORTH BLDG.
Main 6760. Sixth and Hill sts. 10777.

FOR SALE—$5000, NEW 2-STORY CHALET TYPE BUNGALOW, 5 ROOMS AND BATH, WITH 5-ROOM HOUSE. LOTS of shade trees, fruit trees, grape arbor, shrubbery, etc. Close to Long Beach car; if sold this week will buy the place and own a home, but land enough to raise your own living. EVEL FIRTH, 846 S. Bdwy. Main 2543. 60167.

FOR SALE—

CHEAPEST BUNGALOW EVER OFFERED.

5-room modern bungalow at less than cost. Hardwood floors throughout; large lot. Close to Vermont ave.; select location; street work completed.

PRICE $1500.

Only $100 cash, balance $18 per month. Let me show you this snap. See WILLIAMS, THE McCARTHY COMPANY, 621 S. Hill. 60109.

FOR SALE—BY OWNER, FURNISHED OR UNfurnished, seven-room house, all modern improvements, hardwood floors throughout, three bedrooms and sun parlor, also sleeping porch. Apply Sunday, 807 S. VENDOME ST. Phone 51201.

FOR SALE— Houses.

FOR SALE—

WILSHIRE SECTION.

BY OWNER, $4950.

TERMS, $500 CASH.

JUST COMPLETED, 7-ROOM COLONIAL bungalow, finished in old ivory and mahogany; living-room 16x24, with large fireplace across end; French doors to patio from dining-room and breakfast room; beautiful large buffet; complete cabinet kitchen; woodstone drainboard, hardwood floors throughout; decorations something out of the ordinary; bathroom has tub and porcelain, with 6-foot mirror; furnace, garage and driveway; terraced lot on high ground; fine street, sewer in; no assessments; let me show you this place.

IRA A. MARSHALL,
Phone 568356.

FOR SALE— Houses.

FOR SALE—

WILSHIRE SECTION.

BY OWNER, $4950.

TERMS, $500 CASH.

JUST COMPLETED, 7-ROOM COLONIAL bungalow, finished in old ivory and mahogany; living-room 16x24, with large fireplace across end; French doors to patio from dining-room and breakfast room; beautiful large buffet; complete cabinet kitchen; woodstone drainboard, hardwood floors throughout; decorations something out of the ordinary; bathroom has tub and porcelain, with 6-foot mirror; furnace, garage and driveway; terraced lot on high ground; fine street, sewer in; no assessments; let me show you this place.

IRA A. MARSHALL,
Phone 568356.

FOR SALE—
ONLY $2800.

THIS DANDY SIX-ROOM BUNGALOW IS LOCATED NEAR MANUAL ARTS HIGH SCHOOL, CLOSE TO SANTA BARBARA AVE. AND ONLY A FEW DOORS FROM CAR. THE LOT IS 50 x100. ALL IMPROVEMENTS IN AND PAID FOR. A CEMENT PORCH RUNS ACROSS THE ENTIRE FRONT OPENS TO LIVING ROOM WITH BIG FIREPLACE AND ALL BUILT-IN FEATURES. A LARGE DINING ROOM WITH BEAUTIFUL BUFFET AND BIG BAY WINDOWS, A DUTCH BLUE BREAKFAST ROOM FINISHED IN WHITE ENAMEL WITH LOTS OF WINDOWS. THE KITCHEN HAS EVERY KNOWN MODERN CONVENIENCE. TWO LARGE BEDROOMS WITH VENTILATED CLOTHES CLOSETS ARE CONVENIENTLY LOCATED TO A PERFECT BATH WITH ALL BUILT-IN FEATURES. THIS BUNGALOW IS ONLY TWO YEARS OLD AND WAS BUILT BY THE PRESENT OWNER FOR HIS HOME. IT IS WORTH $4000, BUT HE IS SACRIFICING FOR ONLY $2800, AS HE MUST SELL AT ONCE. WE CAN ARRANGE TERMS. SEE ROSS COOPER, ROBERT MARSH & CO., 209 MARSH-STRONG BLDG. 10175, MAIN 8045.

FOR SALE—

WILSHIRE DISTRICT.

PRICE REDUCED FROM $10,500 TO $9500, AS MUST BE SOLD. TERMS EASY.

On beautiful Ardmore ave., north of Wilshire Blvd.

Excellent 2-story modern house of 8 rooms, tile bath, Colonial porch. Oak floors throughout; decorations in oil on canvas. Fine ornamental street lights. Why pay rent when you can buy this beautiful home $1000 under value? On easy terms.

GEO. I. HUGHES,
423 So. Hill St.
Office: Main 968—F6015.
Sunday and evenings: 79421.

FOR SALE—
543 EDGEMONT BLVD.
8-ROOM COLONIAL BUNGALOW
NEVER OCCUPIED. OWNER MUST SELL.
WORTH $9500—IS YOURS FOR $5150.
TERMS TO SUIT.

Pure colonial design, 3 large rooms, all on one floor, and exquisitely finished, in old ivory and mahogany; expensive appointments throughout, including paneled den; 50-foot lot, with West 7th st. (Heliotrope car) to Edgemont. Open for inspection all day Sunday and afternoon for balance of week.

FOR SALE—
TAKE LIBERTY BONDS PART PAYMENT.

1762 CRENSHAW BOULEVARD.

MUST BE SOLD.

ULTRA MODERN 2-STORY WHITE PLASTER residence, containing 6 rooms, 2 ti

Realty Liners.

FOR SALE—Houses

FOR SALE—COLONIAL BUNGALOW; CERTAINLY ONE OF THE PRETTIEST IN THE WILSHIRE DISTRICT; 5 ROOMS; ELEGANTLY FINISHED AND STRICTLY UP-TO-DATE; PRICE ONLY $4,500; TERMS IF DESIRED. SEE IT AT ONCE AND BE CONVINCED OVER THIS DISTRICT WHERE THE GOOD HOMES ARE. 1 BLOCK OF LOT DEPT. ROBERT MARSH & CO., MARSH-STRONG BLDG. 10475, MAIN

FOR SALE—MODERN 2-ROOM BUNGALOW; screened sleeping porch, cement walks, solid brass hardware and finish throughout, hardwood floors, built-in features; must be sold to settle; $1750; $250 cash, balance $15 per month to run; SMITH, 803 Higgins Bldg.

FOR SALE—REAL ESTATE DEALERS—Here is an opportunity to buy a limited number of lots in Tract No. 6, $100 commission. Call MRS. A. L. WHITE, Inc., at 41901, or evenings 53487, 847 S. Hill st.

FOR SALE — EXCEPTIONALLY NEW modern bungalow, lot 50x125; also 2 lots adjoining; all at portion. Thirty-first p.m. 437 W. 49th st. STROUSE & BRAY, 2nd floor. Main 8706.

FOR SALE—BEST CASH OFFER WINS; takes 2116 W. 20th Place, 6-room modern bungalow; $4,000 mortgage can remain; $400 cash, balance easy. Owner, 2116 W. 20th Place.

FOR SALE—EXCEPTIONALLY NEW modern bungalow, lot 50x125; also 2 lots adjoining; all at portion. Thirty-first p.m. 437 W. 49th st. STROUSE & BRAY, 2nd floor. Main 8706.

FOR SALE—BEST CASH OFFER WINS; takes 2116 W. 20th Place, 6-room modern bungalow; $4,000 mortgage can remain; $400 cash, balance easy. Owner, 2116 W. 20th Place.

FOR SALE—BY OWNER, 6-ROOM BUNGALOW; hardwood floors throughout, built-in features, fireplace, sleeping porch, cement walks, garage; lot 50x150; $4,000; $1,000 cash, balance to suit. 1760 W. 23d st.

FOR SALE—BY OWNER, CLEAR, 40 ACRES, Lankershim ranch; 10 acres apricots, water; no agents. HOME PHONE A4082.

FOR SALE—CHEAP, CORNER LOT, SOUTHWEST. Address 3323 E. SECOND, City.

FOR SALE—CLOSE-IN 50x150, UNRESTRICTED corner; 2 blocks car; cash or trade; subject to building loan for balance if desired. 10767, MAIN 8907.

FOR SALE—ACRE LOT ON VERMONT AVE. $600, located near car lines and business section at Gardena. See MR. HANSON, between 7 and 8 p.m., 255 Tiffin Ave., Bldg. Phone 41121.

FOR SALE—CHOICE LOTS, SMALL PARTS; balance subject to building loan. CARTER, 618 Lissner Bldg.

FOR SALE—SACRIFICE FOR $250 NET CASH; equity in fine Wilshire corner, on paved street; non-resident owner, needs money. Phone 52280.

FOR SALE—LOT 60X150, WILSHIRE SQUARE; on Windsor, south of 8th. Lot 14, Tract 11787. $2500. OWNER, 74605, A2072.

FOR SALE—2 LOTS ON EDGEWARE ROAD, Angelus Heights, east 81700 Hyde, will take $600 each; terms. GEO. DOLAN, Main 753, 64641.

FOR SALE—FINE LOT ON VERMONT, CLOSE in, worth $6000, for $4000. Need money, sacrifice. 1185 E. 20TH. 20TH car.

FOR SALE—WOULD YOU LIKE A SOUTHWEST corner, New Vermont Square? Beautiful lot, close; OWNER, 839 Garland ave.

FOR SALE—$150; LOT NO. 57, EDENDALE TRACT, a 40-foot lot, close in and worth $500. JUDSON, 829 Washington Bldg. F54457, M. 6071.

FOR SALE—REAL BARGAIN; 15 ACRES ON S. Main st., city conveniences; will divide. See F. G. WEIK & CO., No. 300 H. W. Hellman Bldg.

FOR SALE—3½ LEVEL ACRES, FACING NORTH Lankershim blvd. See owner, DUNN, 311 E. Fourth st. F1855, Main 1562.

FOR SALE—50x130 TO ALLEY. BEAUTIFUL Figueroa street; west side, 1 block north of Manchester ave. $700 cash. MAIN 5024.

FOR SALE—Acreage for Subdivision.

FOR SALE—TEN ACRES BETWEEN MABERY Heights and Etta street, near Silver Lake Parkway; 2 miles to Canada. Owner, WILL D. GOULD, Temple Block.

FOR SALE—Business Property.

FOR SALE—
CHEAPEST CLOSE-IN FRONTAGE
ON LOS ANGELES STREET.
NEAR PICO.

$13,500. $13,500.

Out of town owner must raise some quick cash money, and is offering this choice property at a real sacrifice price. Present $6000 mortgage can remain. Positively no trade. Call

E. A. WEBER,
OR D. BUTHERFORD,
W. I. HOLLINGSWORTH & CO.
FOURTH FLOOR HOLLINGSWORTH BLDG.
Main 6760. Sixth and Hill sts. 10777.

FOR SALE—

Close in, Ingraham, near Union.
45X120.
With a good, eight-room house.
$6,000.
Think of it. Walking distance to the new business center.
CONWAY & GLEASNER,
405 Langhlin Bldg.

FOR SALE—WASHINGTON ST. CORNER. I have an option on a very choice corner on Washington st., between San Pedro st. and Central ave., running through to 18th, also 46x300; will sell for

$3500 cash,

balance can run for 3 or 4 years at 7 per cent. This is a real bargain and is easily worth $5000 above price asked for. See me about it.

BRUCE H. SMITH,
501 Security Bldg. Phone A4444.

FOR SALE—$100,000 BUSINESS PROPERTY.

NET INCOME $10,000 A YEAR.

WILL TAKE $60,000 CASH, MORTGAGE BACK FOR $30,000. YOU MAKE $100,000 ON THE DEAL. GET AN ASSURED INCOME OF $10,000 A YEAR. OWNER WILL DOUBLE YOUR MONEY IN VALUE IN TEN YEARS. I MUST SELL SOON. ADDRESS M. BOX 462, TIMES SPRING ST. BRANCH.

FOR SALE—

EXCEPTIONAL.

SPRING ST. CORNER FOR HALF ITS VALUE. Nonresident client has foreclosed and secured title to an Improved business corner, including the loan of $28,000, which he made in 1915 on a savings bank appraisement of $84,882. It has cost him $30,000 to secure this property clear. He will sell for $29,000, ½ cash. F. A. PATTEN, 1217 Haas Bldg. Main 8510—10114.

FOR SALE—52 FEET ON W. PICO, THE STREET with a future, improved with a new 15-room, 2-story stone front building of 7 flats and garages, renting for $90 month; located only 300 feet; money and time given for quick action; will sell on terms if desired; will pay commission to agents. See OWNER, 238 S. Seventh st. Phone F4440.

FOR SALE—AN EAST-FRONT LOT FACING CENtral Park, on Olive street and adjoining the site of the new Blake Club building. This is one of the best hotel sites in the city, at a reasonable price or it may be leased. OWNER, 217 Grosse Bldg.

FOR SALE—FOR THIRTY-FIVE HUNDRED CASH; I will give my 60x165 feet on the east side of Raymond, between Third and Fourth, with apartment site in the city, assume present incumbrance, or have got to sell. MR. EVANS, 1015 Marsh-Strong Bldg. Main 1273.

FOR SALE—A GREAT BARGAIN, $20000. BUSIness lot, 40x140, with 2-story frame building, 763 E. 16th st., near Central ave. Pasture ave. See OWNER, 406 Brockman Bldg. Phone A1418.

FOR SALE—OR EXCHANGE—WEST 10TH NEAR Hill. $7500; mortgage, old improvements; want offer for equity. Challenge comparison. Phone evenings or early mornings, 674054.

FOR SALE—BUSINESS PROPERTY, FIRST 9TH st., between Olive and Grand; pays six per cent, net on price asked; long lease. Address owner, 1016 SPRING ST. BRANCH.

FOR SALE—GRAND AVENUE.
North of 12th st. large east frontage, desirably UNDER BANK VALUATION.
MR. PORTER,
STRONG, DICKINSON & McGRATH.
60185. 1015 Marsh-Strong Bldg. Main 1273.

FOR SALE—$150,000 CORNER, NEAR SEVENTH and Grand; some improvements; will consider $50,000 or $90,000 in city business property, balance easy terms. R. H. ERNST, Room 3304, Byrne Bldg., corner Third and Broadway.

FOR SALE—AT A SACRIFICE, DOWN TO $45.-000; southeast corner Los Angeles and 11th sts.; lot 55x140 to alley. See OWNER, 406 Brockman Bldg. Phone A1418.

FOR SALE — STORE BUILDING WITH HOMEike cottage; good business going in. Sacrifice; will sell small payment down, balance like rent. WEST, 1704.

FOR SALE—IF YOU ARE LOOKING FOR REAL business property, investigate this 60-ft. front on Main st. near 9th. MR. BELL, 607 Washington Bldg., 2nd and Spring sts. Main 6003. Home F6249.

FOR SALE—80X145, CLEAR, E. 17TH, WHERE sold $10,000,000 improvements going in. Next to corner; will sell small payment down, balance like rent. 1704, WEST.

FOR SALE—50 FEET ON BOYLSTON ADJOINING southwest corner Crown Hill. Will sacrifice for cash. Owner, MARKS, 412 S. Main.

FOR SALE—GREAT SACRIFICE. HOUSE AND lot, corner Broadway and Kenwood st., Glendale; worth $16,000; for $9700. $2000 cash, balance 2 years. 447 WILCOX BLDG.

FOR SALE—QUICK, 2-STORY BRICK BUSINESS block, bank threatens foreclosure for $2700. Owner wants offer for equity at 315 UNION OIL BLDG. Monday.

FOR SALE—CHEAP, 40-FOOT LOT ON SEVENTH st. near Maple. OWNER, 419 E. 46th st.

FOR SALE—City Lots and Lands.

FOR SALE—
BEAUTIFUL BUILDING LOTS
AT EXCEPTIONAL PRICES.
MAYCROFT PARK OFFERS LEVEL LOTS; 60 FT. STREETS, ORNAMENTAL STREET LIGHTS, CONCRETE SIDEWALKS, CAR CONVENIENCE, FOR ONLY $900 TO $1100. EASY TERMS WORTH $1500 TO $1800.
CONSIDERING LOCATION, PRICES ADVANTAGEOUS. WE DEFY COMPETITION ANYWHERE. THIS FINE NEW RESIDENCE PARK, ATTRACTIVE ON HUNTINGTON DRIVE, JUST WEST OF SIERRA VISTA, ON MAIN EASTERN 4-TRACK OUTLET PACIFIC ELECTRIC RAILWAY. HIGH GROUND (MEANING HEALTH AND COMFORT). SPLENDID VIEW. ONLY 20 MINUTES FROM BUSINESS CENTER OF LOS ANGELES, WITH FINEST CAR SERVICE IN SOUTHERN CALIFORNIA. OVER 400 TRAINS STOP THERE DAILY. IN CITY LIMITS OF LOS ANGELES, WITH CITY WATER, SCHOOLS, GAS, ELECTRICITY, WIDE PARKINGS, SHADE TREES, SIDEWALKS, CURBS, AMPLE BUILDING RESTRICTIONS. PERFECT ALL-YEAR CLIMATE. IMPROVEMENTS NOW BEING INSTALLED AS FINE AS IN ANY TRACT IN CITY. NOTWITHSTANDING THERE HAS BEEN NO FORMAL OPENING, THE DEMAND FOR LOTS HAS BEEN GREAT, THERE BEING NOW UNDER CONSTRUCTION THERE 418 COSTLY HOMES. SEVERAL MORE TO BE STARTED SOON. IF YOU WANT A DELIGHTFUL PLACE TO LIVE INVESTIGATE MAYCROFT PARK. RESERVATIONS AT OPENING PRICES TAKEN NOW. WILL FURNISH LOT. BUILD ACCORDING TO YOUR PLANS OR PART PAYMENT WILL SHOW PROPERTY ANY TIME. PHONE OFFICE FOR APPOINTMENT. OR TAKE PASADENA SHORT LINE, PASADENA OAK KNOLL, SIERRA MADRE, MONROVIA, ALHAMBRA, SAN GABRIEL, SIERRA VISTA LOCAL CARS, GET OFF AT THIRD OR FOURTH BLOCKS WEST. WATCH FOR BIG ELECTRIC LIGHTED SIGN.
LINTON BEDFORD, MANAGING AGENT,
830 SECURITY BLDG. PHONE A3101.

FOR SALE—

UNRESTRICTED LOT AT A BARGAIN.
$2800.
Without a doubt this is one of the best and cheapest lots for a few days. Close in to city; east front, 60-foot lot; high elevation; lot is worth $4000.

BEAUTIFUL HOLLYWOOD LOT.
$2300.
East front, 95x125, between Franklin and Hollywood blvds.; high elevation. Surrounded by some of the finest homes in Hollywood. A bargain at the above price.

GILES & LAACK,
600-10 HAAS BLDG.
60540. BROADWAY AT 7TH ST. BDWY. 2504.

FOR SALE—SMALL, MONTHLY PAYMENTS. Name price whether we build for you or sell you lot and specifications. Let us show you ideas free of charge. We have beautiful original plans on file.

We are glad to show you any of our customers all over the city.

We are glad to refer you to any of our customers all over the city.

We are glad to see you whether your job is large or small.

We are glad to plan for you our Distinctive Service, which is free.

We are glad to furnish you a complete home and not a building loan.

We are glad to quote you our Contract Price, which is guaranteed.

We are glad to explain our Co-operative CONSTRUCTION COMPANY,
Investment Bldg. Main 4126.

WILL BUILD 4-ROOM PLASTERED BUNgalow, lot 50x150, on Vermont ave. for $700; 6 rooms, $800; will build on your lots to suit you.

FOR SALE—NEW 2-ROOM BUNGALOW; modern conveniences; lot 50x150; price $1400; $100 cash, balance $15 per month. Call MRS. A. L. WHITE, Inc., at 41901, or evenings 53487, 847 S. Hill st.

FOR SALE—EXCEPTIONALLY NEW modern bungalow, lot 50x125; also 2 lots adjoining; all at portion. Thirty-first p.m. 437 W. 49th st. STROUSE & BRAY, 2nd floor. Main 8706.

FOR SALE—BEST CASH OFFER WINS; takes 2116 W. 20th Place, 6-room modern bungalow; $4,000 mortgage can remain; $400 cash, balance easy. Owner, 2116 W. 20th Place.

FOR SALE—BY OWNER, 6-ROOM BUNGALOW; hardwood floors throughout, built-in features, fireplace, sleeping porch, cement walks, garage; lot 50x150; $4,000; $1,000 cash, balance to suit. 1760 W. 23d st.

FOR SALE—BY OWNER, CLEAR, 40 ACRES, Lankershim ranch; 10 acres apricots, water; no agents. HOME PHONE A4082.

FOR SALE—CHEAP, CORNER LOT, SOUTHWEST. Address 3323 E. SECOND, City.

FOR SALE—CLOSE-IN 50x150, UNRESTRICTED corner; 2 blocks car; cash or trade; subject to building loan for balance if desired. 10767, MAIN 8907.

FOR SALE—ACRE LOT ON VERMONT AVE. $600, located near car lines and business section at Gardena. See MR. HANSON, between 7 and 8 p.m., 255 Tiffin Ave., Bldg. Phone 41121.

FOR SALE—CHOICE LOTS, SMALL PARTS; balance subject to building loan. CARTER, 618 Lissner Bldg.

FOR SALE—SACRIFICE FOR $250 NET CASH; equity in fine Wilshire corner, on paved street; non-resident owner, needs money. Phone 52280.

FOR SALE—LOT 60X150, WILSHIRE SQUARE; on Windsor, south of 8th. Lot 14, Tract 11787. $2500. OWNER, 74605, A2072.

FOR SALE—2 LOTS ON EDGEWARE ROAD, Angelus Heights, east 81700 Hyde, will take $600 each; terms. GEO. DOLAN, Main 753, 64641.

FOR SALE—FINE LOT ON VERMONT, CLOSE in, worth $6000, for $4000. Need money, sacrifice. 1185 E. 20TH. 20TH car.

FOR SALE—WOULD YOU LIKE A SOUTHWEST corner, New Vermont Square? Beautiful lot, close; OWNER, 839 Garland ave.

FOR SALE—$150; LOT NO. 57, EDENDALE TRACT, a 40-foot lot, close in and worth $500. JUDSON, 829 Washington Bldg. F54457, M. 6071.

FOR SALE—REAL BARGAIN; 15 ACRES ON S. Main st., city conveniences; will divide. See F. G. WEIK & CO., No. 300 H. W. Hellman Bldg.

FOR SALE—3½ LEVEL ACRES, FACING NORTH Lankershim blvd. See owner, DUNN, 311 E. Fourth st. F1855, Main 1562.

FOR SALE—50x130 TO ALLEY. BEAUTIFUL Figueroa street; west side, 1 block north of Manchester ave. $700 cash. MAIN 5024.

FOR SALE—Business Property.

FOR SALE—
CHEAPEST CLOSE-IN FRONTAGE
ON LOS ANGELES STREET.
NEAR PICO.

$13,500. $13,500.

Out of town owner must raise some quick cash money, and is offering this choice property at a real sacrifice price. Present $6000 mortgage can remain. Positively no trade. Call

E. A. WEBER,
OR D. BUTHERFORD,
W. I. HOLLINGSWORTH & CO.
FOURTH FLOOR HOLLINGSWORTH BLDG.
Main 6760. Sixth and Hill sts. 10777.

FOR SALE—

Close in, Ingraham, near Union.
45X120.
With a good, eight-room house.
$6,000.
Think of it. Walking distance to the new business center.
CONWAY & GLEASNER,
405 Langhlin Bldg.

FOR SALE—WASHINGTON ST. CORNER. I have an option on a very choice corner on Washington st., between San Pedro st. and Central ave., running through to 18th, also 46x300; will sell for

$3500 cash,

balance can run for 3 or 4 years at 7 per cent. This is a real bargain and is easily worth $5000 above price asked for. See me about it.

BRUCE H. SMITH,
501 Security Bldg. Phone A4444.

FOR SALE—$100,000 BUSINESS PROPERTY.

NET INCOME $10,000 A YEAR.

WILL TAKE $60,000 CASH, MORTGAGE BACK FOR $30,000. YOU MAKE $100,000 ON THE DEAL. GET AN ASSURED INCOME OF $10,000 A YEAR. OWNER WILL DOUBLE YOUR MONEY IN VALUE IN TEN YEARS. I MUST SELL SOON. ADDRESS M. BOX 462, TIMES SPRING ST. BRANCH.

FOR SALE—

EXCEPTIONAL.

SPRING ST. CORNER FOR HALF ITS VALUE. Nonresident client has foreclosed and secured title to an Improved business corner, including the loan of $28,000, which he made in 1915 on a savings bank appraisement of $84,882. It has cost him $30,000 to secure this property clear. He will sell for $29,000, ½ cash. F. A. PATTEN, 1217 Haas Bldg. Main 8510—10114.

FOR SALE—52 FEET ON W. PICO, THE STREET with a future, improved with a new 15-room, 2-story stone front building of 7 flats and garages, renting for $90 month; located only 300 feet; money and time given for quick action; will sell on terms if desired; will pay commission to agents. See OWNER, 238 S. Seventh st. Phone F4440.

FOR SALE—AN EAST-FRONT LOT FACING CENtral Park, on Olive street and adjoining the site of the new Blake Club building. This is one of the best hotel sites in the city, at a reasonable price or it may be leased. OWNER, 217 Grosse Bldg.

FOR SALE—FOR THIRTY-FIVE HUNDRED CASH; I will give my 60x165 feet on the east side of Raymond, between Third and Fourth, with apartment site in the city, assume present incumbrance, or have got to sell. MR. EVANS, 1015 Marsh-Strong Bldg. Main 1273.

FOR SALE—A GREAT BARGAIN, $20000. BUSIness lot, 40x140, with 2-story frame building, 763 E. 16th st., near Central ave. Pasture ave. See OWNER, 406 Brockman Bldg. Phone A1418.

FOR SALE—OR EXCHANGE—WEST 10TH NEAR Hill. $7500; mortgage, old improvements; want offer for equity. Challenge comparison. Phone evenings or early mornings, 674054.

FOR SALE—BUSINESS PROPERTY, FIRST 9TH st., between Olive and Grand; pays six per cent. net on price asked; long lease. Address owner, 1016 SPRING ST. BRANCH.

FOR SALE—GRAND AVENUE.
North of 12th st. large east frontage, decidedly UNDER BANK VALUATION.
MR. PORTER,
STRONG, DICKINSON & McGRATH.
60185. 1015 Marsh-Strong Bldg. Main 1273.

FOR SALE—$150,000 CORNER, NEAR SEVENTH and Grand; some improvements; will consider $50,000 or $90,000 in city business property, balance easy terms. R. H. ERNST, Room 3304, Byrne Bldg., corner Third and Broadway.

FOR SALE—AT A SACRIFICE, DOWN TO $45.-000; southeast corner Los Angeles and 11th sts.; lot 55x140 to alley. See OWNER, 406 Brockman Bldg. Phone A1418.

FOR SALE — STORE BUILDING WITH HOMEike cottage; good business going in. Sacrifice; will sell small payment down, balance like rent. WEST, 1704.

FOR SALE—IF YOU ARE LOOKING FOR REAL business property, investigate this 60-ft. front on Main st. near 9th. MR. BELL, 607 Washington Bldg., 2nd and Spring sts. Main 6003. Home F6249.

FOR SALE—80X145, CLEAR, E. 17TH, WHERE sold $10,000,000 improvements going in. Next to corner; will sell small payment down, balance like rent. 1704, WEST.

FOR SALE—50 FEET ON BOYLSTON ADJOINING southwest corner Crown Hill. Will sacrifice for cash. Owner, MARKS, 412 S. Main.

FOR SALE—GREAT SACRIFICE. HOUSE AND lot, corner Broadway and Kenwood st., Glendale; worth $16,000; for $9700. $2000 cash, balance 2 years. 447 WILCOX BLDG.

FOR SALE—QUICK, 2-STORY BRICK BUSINESS block, bank threatens foreclosure for $2700. Owner wants offer for equity at 315 UNION OIL BLDG. Monday.

FOR SALE—CHEAP, 40-FOOT LOT ON SEVENTH st. near Maple. OWNER, 419 E. 46th st.

FOR SALE—Business Property.

FOR SALE—CORNER GRAND AND 16TH OR 70th ft. Grand near Pico. One dead sure bargain for pressing want of money. Don't wait too long. War soon over. He who would sell cheap now, will get wise just as quick as the buyer. Pries will jump in one day 40 per cent. Go down Grand, see what a dollar is. You are dead sure to make big profits on Grand ave. property. Also one to seven acres, Alameda street in line Santa Fe trackage. ARTHUR NEWTON, 1222 W. 4th.

FOR SALE—CROCKER ST., NEAR 9TH, ONE block from public market. Rented $30. Price for quick deal $3000, $1000 will handle. 222 GROSSE BLDG.

INCOME PROPERTY—For Sale, Exchange, Wanted.

FOR EXCHANGE—HERE IS A GREAT OPPORtunity TO OBTAIN A HIGH CLASS INCOME PROPERTY; THOROUGHLY WELL BUILT, FIREPROOF BUILDING OF 41 ROOMS, WHICH COST $22,000 TO BUILD THREE YEARS AGO, LOCATED ON BIG LOT AT NORTH BROADWAY NEAR HIGH SCHOOL. THERE ARE ALSO TWO GOOD COTTAGES IN THE REAR. THE TITLE INSURANCE AND TRUST COMPANY OF LOS ANGELES HAS JUST LOANED $11,000 ON THIS PROPERTY TO RUN FIVE YEARS AT 7 PER CENT. THIS PLACE HAS JUST BEEN THOROUGHLY RENOVATED, NEWLY PAINTED THROUGHOUT WITH ELEGANT NEW FURNITURE. PRICE $30,000. THE OWNER HAS JUST LEFT INSTRUCTIONS WITH US TO EXCHANGE THIS PROPERTY FOR IMPROVED RANCH LAND IN CALIFORNIA SUITABLE FOR STOCK RAISING. WE ARE ALSO AGAINST IF STOCKED. SEE JACK COOPER, WITH ROBERT MARSH & CO., 200 MARSH-STRONG BLDG. 10475, MAIN 5045.

FOR SALE— $40,000.
COST $30,000.
SNAP. $90,000.

Precioures and settlement of estate. Bungalow court, rented, income $3,600, 10 double hollow tile houses, furnished; steam heat and hot water; sun parlor; lot, 150x220. Will pay 20 per cent. cash. Terms, $17,000 cash, balance 6 per cent., or will consider clear income for balance, or will sell on 15-yr. payments. Can borrow $25,000 on property. Here is a chance to make some money.

R. C. HOLLWEDEL,
501 Merchants' Nat. Bank Bldg.
Phone A3750—Bdwy. 62.

FOR EXCHANGE—
Income $240.

A fine bungalow court in Hollywood, located in best section and all rented, $240.00; mortgage $10,000. Want improved ranch; income value $2000, clear. Let us hear from you. M. T. HILDINGER,
BLACK REALTY COMPANY,
733 S. Hill st. Main 2220.

FOR EXCHANGE—NEW $7000 6-ROOM BUNgalow, income $125 per month; $20,000; mortgage $7000.
4-room flats, income $100 per month; $15,000; mortgage $8000.
3 8-room flats, income $80; $12,000; mortgage $4000. Owners will take clear lots or acreage for either.
J. W. HACKWORTH. 486 Union Oil Bldg.

FOR EXCHANGE—INCOME $700 MONTHLY. 4-story brick apartment building located adjoining Bryson apartments and Wilshire blvd. Submit city, country, clear to $60,000.
See MR. TARVER, with
E. M. ROSE, Real Estate Broker,
F8927. 728-727 Story Bldg. Bdwy. 1.

FOR SALE—CLOSE-IN MODERN BRICK HOTEL, 63 rooms; net income above $400 per month; value $60,000. Want industrial property south of 9th street. Vacant preferred, or lease land to about same value.
C. J. HILDESHEIM,
W. I. HOLLINGSWORTH & CO.,
Fourth Floor Hollingsworth Bldg.
10777. 6th and Hill sts. Main 6769.

FOR EXCHANGE—INCOME $3400 YEARLY, LOcated within a few blocks of 6th and Broadway, west side, 50-room new brick apartment house. Submit other city or country clear.
R. M. WHILTON, Hotel Broker.
F8927. 728-727 Story Bldg. Bdwy. 1.

FOR SALE—YOUR OPPORTUNITY. HAVE TWO good 6-flat buildings, well rented and kept, so will sell them for less than bank appraisement, one on W. 17th st., for $9500; income $1,150; the other on W. 23d st., for $9000; income $93; both close-in, will take $2500, other $3000; rest 6 per cent. No trade. BOX 348, El Monte.

FOR EXCHANGE—CLEAR, BEAUTIFUL CITY home, furnished, large spacious grounds, exclusive neighborhood, everything in keeping with the surroundings. Will accept part in $150,000 fire insur's agent. ROOM 9, Lyceum Theater, 227 S. Spring st.

FOR SALE—
AT A SACRIFICE.
A choice 4-flat building 4 rooms and bath each; lot, 50x150. Here is a chance for some one to get a bargain. For immediate sale price is reduced to $6500. OWNER, 4021 Harvard Blvd., phone 24453.

FOR EXCHANGE—OCEAN PARK INCOME, LOcated near the ocean; four flats and modern cottage; good renter, both summer and winter; price $7000; will trade for clear property or will exchange $25,000, 6½ per cent. Must have quick action.
A. R. PARK,
Main 404. A. T. JERGINS & CO., A1841.
Suite 400 H. W. Hellman Bldg.

FOR EXCHANGE—
$18,000—Flat building, 24 rooms, new and modern; very best location, West. Want orange grove, Redlands, Riverside or Colton.
$5500—Flats, 4 4-room, modern, good income; one lot $2000, one lot $1,500, clear. Owner wants near-in acreage for all.
$10,000—Double flat building, modern, fine location. Want small ranch.
THOMSON, A4114. Bdwy. 4115. 1105 Story Bldg.

WANTED—INCOME—

100 ACRES COTTON LAND NEAR CALEXICO.
$17,500—CLEAR.
WANT A-1 BUNGALOW COURT OR GOOD PIECE OF INCOME PROPERTY. ASSUME $10,000.

R. C. COOK,
W. M. CLARK & CO.,
224 VAN NUYS BLDG. MAIN 569,

FOR SALE—OR EXCHANGE — HERE IS A chance to exchange your Middle West to $15,000 home clear cash and mortgage back for balance. Price $35,000, 2 apartment-houses and vacant corner, 150x150, all close-in, present income $270 per month and can easily increase $100 on a $6000 expenditure. Santa Fe enlarging shops, spending $500,000 and won't hurt the town. W. H. LONGSTAFF, exclusive agent, 414 Court st., San Bernardino, Cal.

FOR EXCHANGE—
LARGE 6-FLAT WESTLAKE HOUSE, CLOSE IN.
This attractive, close-in house is located and adapted for a private school, or boarding-house; it is an exceptional home; price $16,000; $6000 to $7000 first mortgage on mortgage; what have you clear to offer?
W. F. BROWNRIDGE,
401 Van Nuys Bldg. M. 3400.

FOR EXCHANGE—

BUNGALOW COURT—HOLLYWOOD.
INCOME $2000 YEAR.
PRICE $22,000, MORTGAGE $8000.
WANT 4-FLAT BUILDING.

See F. H. BROOKS,
WRIGHT-CALLENDER-ANDREWS CO.,
405 S. HILL. PHONES: 10745—MAIN 8040.

FOR SALE—OR EXCHANGE—
Have flat houses and residences located on West Jefferson st., 500-600 block. Want San Francisco, Oakland or Berkeley income. Value $27,000, clear.
HILDINGER,
BLACK REALTY COMPANY,
10695. 733 S. Hill st. Main 2220.

FOR EXCHANGE—
INCOME $240.

A fine bungalow court in Hollywood, located in best section and all rented, $240.00; mortgage $10,000. Want improved ranch; income value $2000, clear. Let us hear from you. M. T. HILDINGER,
BLACK REALTY COMPANY,
10695. 733 S. Hill st. Main 2220.

FOR EXCHANGE—
$35,000—Income property, 3-story 58-room apartment-house, west side of Flower near First.
Lot 50x165; leased for about 1½ years, street paved and all improvements in.
This property is, I believe, the cheapest apartment-house offered.
Owner will take up to half in clear city or Los Angeles county, Pasadena, Monrovia or Sierra Madre.
This is worthy of your attention.
W. W. MINER & COMPANY,
60478. 631 S. Spring st. Main 2875.

FOR EXCHANGE—HOTEL WITH SOME APTS. FIFTH AND HOPE STREETS.
Adjoining ground Hollywood Hill Center.
BEST "CLOSE-IN" LOCATION IN CITY.
Only Plate Glass Window walk from Broadway.
Situated on high ground, fronting down a beautiful street, naturally making it very close to the business center and all places of amusement. The house has a total of 95 rooms, about two-thirds of them being hotel rooms and baths; also being housekeeping apartments. Every room in house is light and airy and the surroundings most that could be desired and betterments and future plan property very fine, insures a steady advance in ground value. It is FREE and CLEAR of any incumbrances whatever. Light and ventilation perfect, as fine, hot and cold water in all rooms and apartments. It is rented under a long cash bond lease. Lot 80x165 feet, actual value of lot $30,000. The building could not possibly be erected for less than $30,000. Price for the property is $50,000. It is in splendid condition. Will net in profits $6000 to $7000 per year if you care to run it yourself. Want good orange grove, in Riverside or Redlands, to exchange. This is a chance to do business without having to pay commission. Write or call MR. ALLEN, 453 E. Hope st. Monte Vista 74683, and good street at each end. Address Y. box 122, TIMES OFFICE.

FOR SALE—OR EXCHANGE—FOUR 25-FOOT lots, centrally located in Watts. Free of incumbrance, for equity in city property. 1138 GRAND VIEW. Phone 52133.

FOR SALE—NOW IS THE TIME TO BUY REAL estate. Bargains in anything you want or exchanges. FIFTH AND BROADWAY REALTY, 45214 S. Broadway, Room 46.

FOR SALE—29 ACRES, HIGHLY IMPROVED, IN beautiful valley; located on automobile boulevard and R. R. Easy terms. H. M. MILLER, Santa Monica.

FOR SALE—WHY WAIT
until Saturday night to telephone your Sunday ads to Times office? Friday or early Saturday. MAIN 8200—10091.

FOR SALE—Suburban Property.

FOR SALE—

"Pay Less—Buy Better Land—Success Sure."

An Elegant
FIVE-ACRE CORNER,
Planted to excellent
APRICOT AND OLIVE TREES,
With Finest Water
System in the State.
ONLY $2250 Cash,
BALANCE IN TEN YEARS.

This bargain is located two hours from here, in the Riverside fruit section, close to concrete State highway, Pacific Electric Station, stores, etc.

MAKE YOUR PAYMENTS FROM THE CROPS. Plant Tomatoes, Sweet Potatoes or Beans between the rows of trees, and thus make the crops pay for the land. You should see the wonderful crops on the adjoining acres.

REMEMBER the total price complete is only $2250, with the small payment of $250 cash and balance in ten years. This is positively the best bargain ever offered, and you certainly make big money if you fail to grasp it at once. Call immediately. GUY M. BUMI CO., 901 Story Bldg. Bdwy. 24, 60055.

FOR SALE—

$8500.

A DANDY LITTLE RANCH.

TEN ACRES WITH PLENTY OF WATER.

This little ranch will more than pay for itself in two years.

10 acres of the very best soil, 17 miles from Los Angeles, near the center of a thriving little town of 1500 people, with a population of 40,000 all bearing trees, small house, barn, cistern; one-half interest in large pumping plant. Also part of this land is the finest walnut land in the State. About 17 miles from the center of the city with paved highway all the way to the land. This is bound to be one of the finest small acreage subdivisions ever placed upon the market. Don't fail to see this before you buy, you will be the loser. Prices right. Terms one-quarter cash. Must fall particulars and pamphlet and a trip over the land by calling or telephoning our office. Ask for Eudeo Agee Lloyd.

LLOYD & WILDEY CO.
409 O. T. Johnson Bldg. 4th and Bdwy.

FOR SALE—GENTLEMAN'S COUNTRY ESTATE. 175 acres in Gardner's Valley, 40 minutes by auto from Los Angeles; 1200 feet from concrete boulevard. 14-room residence built 85 years ago; walls two feet thick; constructed of brick and adobe. One of the old homesteads of California. Living stream for one-half mile through ranch, entirely enclosed by cement walls. 25 acres in walnuts, balance now or to be planted in beans. Excellent soil. Private pumping plant. Property stored for irrigation. This is one of the very few properties in California with a perfect setting for a beautiful country estate. Will exchange for income property. Photographs at office. THE JAMES H. WAGNER CO., 631 S. Spring st. Phones 60478 and Main 2875.

FOR SALE—A MODEL ACRE IN SAN GABRIEL Valley. One-half mile from new Janss Tract at New Ramona Acres, Pacific Electric to Gaston Station. Steel wire fence, new four-room California house, big porch, garage, incubator house and grain room, coops for 300 chickens, dozen fruit trees, 12 years old, will pay your interest. Water piped to tank every twenty-five feet, electric lights, etc. Price $3750. Terms, $750 cash, balance $25 month. Address Y. box 43, TIMES OFFICE.

FOR SALE—OR EXCHANGE—FOUR 25-FOOT lots, centrally located in Watts. Free of incumbrance, for equity in city property. 1138 GRAND VIEW. Phone 52133.

FOR SALE—NOW IS THE TIME TO BUY REAL estate. Bargains in anything you want or exchanges. FIFTH AND BROADWAY REALTY, 45214 S. Broadway, Room 46.

FOR SALE—29 ACRES, HIGHLY IMPROVED, IN beautiful valley; located on automobile boulevard and R. R. Easy terms. H. M. MILLER, Santa Monica.

FOR SALE—WHY WAIT
until Saturday night to telephone your Sunday ads to Times office? Friday or early Saturday. MAIN 8200—10091.

FOR SALE—Suburban Property.

FOR SALE—

ONE HUNDRED-DOLLAR LOT BARGAIN. Next High School. GRAB THIS QUICK as an investment.

VAN NUYS FAMOUS FIVE-ACRE FARMS.
Call and go on trip of inspection.
Van Nuys has the climate.
Van Nuys has the soil.
Van Nuys has the oil.
Van Nuys has the water.
Van Nuys has the location.
Van Nuys has the transportation.
Van Nuys has the market.
Van Nuys has the improvements.
Van Nuys has the co-operation.
Van Nuys has the people.
Van Nuys has the organizations.
Van Nuys has the schools.
Van Nuys has the churches.
Van Nuys has the spirit.
Van Nuys has the future.
Van Nuys has the values.
Van Nuys has the land.
And now, Van Nuys is in Los Angeles.
W. F. WHITNEY, 621 Hollingsworth Bldg.
Sixth and Hill sts. Los Angeles.
The time to buy land is NOW.

FOR SALE—

ENCINO ACRES.

2½, 5, 10 and 20-acre tracts with streets graded and superficially watered. Ideal for all domestic use. Encino Acres is the most beautiful location in the San Fernando Valley on the State Highway. Part of this tract is now planted to a variety of all kinds of fruits, vegetables and cereals, being a demonstration tract. About 500 trees of this tract is the most beautiful rolling hills laid out for choice country homesites and is the highest point in the Hollywood area. Also part of this land is the finest walnut land in the State. About 17 miles from the center of the city with paved highway all the way to the land. This is bound to be one of the finest small acreage subdivisions ever placed upon the market. Don't fail to see this before you buy, you will be the loser. Prices right. Terms one-quarter cash. Must fall particulars and pamphlet and a trip over the land by calling or telephoning our office. Ask for Eudeo Agee Lloyd.

LLOYD & WILDEY CO.
409 O. T. John

Realty Liners.

FOR SALE—
Suburban Property.

South Pasadena and Oneonta Park.

FOR SALE—SACRIFICE IN SOUTH PASADENA; lot 60x132, 2 houses, on lot on Fremont ave., near Monterey, within the street from the Raymond car Church, best location in the city; lot well worth $2500; must be sold. Mortgage $1200; equity $1700. P. J. DOLAN, 1504 Mission st., South Pasadena.

FOR SALE—MODERN TEN-ROOM HOUSE IN fine residence district, on Monterey road, South Pasadena; will exchange for improved ranch. Ramona, 32 Monte ave., Arcadia. Address owner, P. box 2053, TIMES OFFICE.

FOR SALE—PIEDMONT AVE., 2 LARGE LOTS, 8-room house and fruit trees, in rear of one. Quick sale cheap. Address M, box 328, TIMES SPRING ST. BRANCH.

Arcadia.

FOR SALE—2 ACRES AT BALDWIN'S RANCH, Arcadia. OWNER, 1214 W. 38th place. Vermont 4106.

Eagle Rock.

FOR SALE—
AN IDEAL SUBURBAN HOME
WITH CHICKENS ON ONE ACRE.

The owner is going away and must sell this beautiful modern six-room house at a sacrifice. Large, sunny living room, with fireplace; dining room, kitchen and breakfast room; all conveniences. Grounds of over one acre, all in fruit and garden, 30 grapefruit, 40 lemon trees and 40 orange trees, besides walnuts, peaches, apricots, pears, figs, etc. Large garage with servant's quarters. Fine surroundings, paved street. Only 5c car line. Must be bought for $4500 on terms. See agents.

EDWARDS & WILDEY COMPANY,
Eagle Rock office, corner Central and Colorado. Phone Gar. 1013 or Gar. 1062, after office hours.

FOR SALE—
THE ONLY SUBURBAN CITY HAVING A
5-CENT CAR FARE.

4-room house and lot, with shade trees and garden, water, paving; street close to car line, high ground and all modern conveniences; $1850; terms.

Beautiful new 5-room house, one of the finest in the city; east 22d ave.; all modern and large lot. $4750.

EAGLE ROCK AGENCY,
Carvanse 1005. Eagle Rock, Cal.

FOR SALE—MUST SELL MY 50x150, LEVEL LOT, $700, in Eagle Rock City. Beautiful location; good soil, fine surroundings. Will take $250 cash; balance $10 monthly. GARVANZA 1062, or call on Sunday, Garvanza 1062.

FOR SALE—NEW MODERN 5-ROOM BUNGALOW, very high-class, sleeping porch, garage, shades, shrubbery, etc.; only $3250; $500 cash; or double bungalow has bathroom, 2 kitchens, $3500. 1 GARFIELD AVE. Take 5 block from car line. Phone 71829 or Garvanza 1289.

Hawthorne.

FOR SALE—1-4 MILE SOUTH, ¼ MILE EAST of Hawthorne, 10 acres, small house, new barn and chicken corrals, 100 laying hens, 50 young; new and up-to-date gasoline engine; 2 horses and cow; garden, shade trees around place; fine soil; in garden, shade trees around place; fine this Sunday and get the best road in South California. ask for CRUMP PLACE.

Laguna Park.

FOR SALE—COVERED WITH OAKS, SIZE 10 big lots, north of Laguna Park. Price $2500, easy. WHITTIER, 1315 Marsh-Strong Bldg.

Palms.

FOR SALE—FOUR LOTS 50X160, FIVE-ROOM house, pumping plant included. $2200. Terms. BLAUSTEIN, 219 S. Hope, room 312.

Altadena.

FOR SALE—ALTADENA ACREAGE.

Two acres, located on Fair Oaks ave., Altadena, best of soil, view unobstructed, 2 blocks to car line; sacrifice for $7000. C. Simpson, 4th and Hill. 19767, Main 9307.

Lankershim.

FOR SALE—

LANKERSHIM IMPROVED RANCH.

10 acres, near 10th st., west of Lankershim Blvd, good modern bungalow and garage; 8 acres bearing peaches and apricots, 6 years old; 2 acres green feed just cut; suitable for alfalfa; 1200 feet 6-inch cement irrigation system; aqueduct water; vegetables and berries. Fine cow insurance place; milk route and cream; 2 cows, 1 calf, pigs and 3 dozen chickens. A real bargain at $7500, easy terms. If desired, will exchange for Los Angeles property for part payment. See owner and save commission. E. C. HOLLOWAY, 1214 W. 38th place, and Lankershim Blvd. Home Phone 570015.

FOR SALE — 1-ACRE LOT IN LANKERSHIM, right on boulevard, close to car line, electricity, 2 blocks from business center; 40 peach trees, all in potatoes; only $450; terms easy.
FOR SALE—10-ACRE RANCH, 2 miles from Lankershim; $4500; terms easy.
FOR SALE—LOT ON CAHUENGA BLVD., $350; terms easy.
FOR SALE—ONLY $500 CASH.
10 ACRES, $2500.
AT LANKERSHIM, fine soil!
FULCHER, Room 705, 303 S. Hill. F1726.

FOR SALE—BY OWNER—CLEAR, 40-ACRE WALNUT ranch, 10 acres sprouts, water, no agents. HOME PHONE A4951.

Burbank.

FOR SALE—ONE FULL ACRE ON SAN FERnando Blvd, 3 miles beyond Burbank, at mile post 9; 2 houses, bungalow, barn, chicken sheds. Place vet to many varieties of fruit and berries; good garden. Will sell on terms or exchange for $10000. ENGEL, 284 Bradbury.

Santa Anita.

FOR SALE—THREE ACRES FINEST SUBURBAN, close to electric car on Sunset near Lemon. OWNER, 6814 E. FIFTH.

Huntington Park.

FOR SALE—HUNTINGTON BEACH. JUST WHAT you want, good lot, 3 blocks from bank, one block from school; only $250; terms, $25 down $10 monthly; low 6% int. SEELY, Huntington Beach, Cal.

Glendale.

FOR SALE—$1975, BEST BARGAIN EVER OFfered in Glendale; nicely modern 5-room bungalow; hard oiled floors, garage, hardwood floors in 3 rooms; fine decorations; in A1 condition throughout; only $225 cash, balance $20 per month or less; original cost $3250 and worth every cent of it. Another fine mortgage loan of $1700 at 7 per cent. Glendale Savings Bank, 222 S. Brand, and 2400 Ivena. Total, $1975. Go to it at 1012 Fairview ave. By auto go north on Glendale ave. to Fairview, turn left by Glendale car to Broadway, 2 block south to Fairview, block east to 1012. Key next door to owner, Grace Bank, 2400 Ivena ave. Let Mr. Call owner, 91452. 921 SECURITY BLDG.

FOR SALE — MODERN, EXCEPTIONALLY well built 5-room bungalow, hardwood floors throughout, sunset heater, fine tile bathroom, all plumbing, etc. Garage, paved driveway, good garden; lot of soil; lawn, etc. This is one of the finest residence places in Glendale; 2 blocks from car line; 2 blocks from Central avenue. Offer this at a bargain price and terms. Interested parties call GLENDALE 1466 and make appointment to see place.

FOR SALE—AT SACRIFICE, AN JUST FINISHING up-to-the-minute, 6-room bungalow in Glendale; finished throughout; big garage; located close in on First st. Price only $7000, on terms like rent.
PHONE ——— J. F. STANFORD, Owner.
Bdwy. Gar. F2754. or 610 Van Nuys Bldg.

FOR SALE—ONE OF THE MOST BEAUTIFUL places in Glendale; lot 150x150, on corner, improved with 5-room house, partition and garage; all hardwood floors, tiled and trees. Must be seen to be appreciated. Priced right. Apply 1571 ivy street.

FOR EXCHANGE—OR SALE—GLENDALE, MODern home on Central ave., $3000 equity. Want acreage or merchandise. W. box 125, TIMES OFFICE.

FOR SALE—BY OWNER—
2 acres, La Canada, high-class suburban foothill location, 2 blocks to car line, small house, new barn and chicken corrals, 100 laying hens, 50 young; new and up-to-date gasoline engine; 2 horses and cow; garden, shade trees around place; fine this Sunday and get the best road in South California. ask for CRUMP PLACE.

Laguna Park.

FOR SALE—COVERED WITH OAKS, SIZE 10 big lots, north of Laguna Park. Price $2500, easy. WHITTIER, 1315 Marsh-Strong Bldg.

Palms.

FOR SALE—FOUR LOTS 50X160, FIVE-ROOM house, pumping plant included. $2000. Terms. BLAUSTEIN, 219 S. Hope, room 312.

Altadena.

FOR SALE—ALTADENA ACREAGE.

Two acres, located on Fair Oaks ave., Altadena, best of soil, view unobstructed, 2 blocks to car line; sacrifice for $7000. C. Simpson, 4th and Hill. 19767, Main 9307.

Lankershim.

FOR SALE—

LANKERSHIM IMPROVED RANCH.

10 acres, near 10th st., west of Lankershim Blvd, good modern bungalow and garage; 8 acres bearing peaches and apricots, 6 years old; 2 acres green feed just cut; suitable for alfalfa; 1200 feet 6-inch cement irrigation system; aqueduct water; vegetables and berries. Fine cow insurance place; milk route and cream; 2 cows, 1 calf, pigs and 3 dozen chickens. A real bargain at $7500, easy terms. If desired, will exchange for Los Angeles property for part payment. See owner and save commission. E. C. HOLLOWAY, 1214 W. 38th place, and Lankershim Blvd. Home Phone 570015.

FOR SALE — 1-ACRE LOT IN LANKERSHIM, right on boulevard, close to car line, electricity, 2 blocks from business center; 40 peach trees, all in potatoes; only $450; terms easy.
FOR SALE—10-ACRE RANCH, 2 miles from Lankershim; $4500; terms easy.
FOR SALE—LOT ON CAHUENGA BLVD., $350; terms easy.
FOR SALE—ONLY $500 CASH.
10 ACRES, $2500.
AT LANKERSHIM, fine soil!
FULCHER, Room 705, 303 S. Hill. F1726.

FOR SALE—BY OWNER—CLEAR, 40-ACRE WALNUT ranch, 10 acres sprouts, water, no agents. HOME PHONE A4951.

Burbank.

FOR SALE—ONE FULL ACRE ON SAN FERnando Blvd, 3 miles beyond Burbank, at mile post 9; 2 houses, bungalow, barn, chicken sheds. Place vet to many varieties of fruit and berries; good garden. Will sell on terms or exchange for $10000. ENGEL, 284 Bradbury.

Santa Anita.

FOR SALE—THREE ACRES FINEST SUBURBAN, close to electric car on Sunset near Lemon. OWNER, 6814 E. FIFTH.

Huntington Park.

FOR SALE—HUNTINGTON BEACH. JUST WHAT you want, good lot, 3 blocks from bank, one block from school; only $250; terms, $25 down $10 monthly; low 6% int. SEELY, Huntington Beach, Cal.

Glendale.

FOR SALE—$1975, BEST BARGAIN EVER OFfered in Glendale; nicely modern 5-room bungalow, hardwood floors, garage, hardwood floors in 3 rooms; fine decorations; in A1 condition throughout; only $225 cash, balance $20 per month or less; original cost $3250 and worth every cent of it. Another fine mortgage loan of $1700 at 7 per cent. Glendale Savings Bank, 222 S. Brand, and 2400 Ivena. Total, $1975. Go to it at 1012 Fairview ave. By auto go north on Glendale ave. to Fairview, turn left by Glendale car to Broadway, 2 block south to Fairview, block east to 1012. Key next door to owner, Grace Bank, 2400 Ivena ave. Let Mr. Call owner, 91452. 921 SECURITY BLDG.

FOR SALE — MODERN, EXCEPTIONALLY well built 5-room bungalow, hardwood floors throughout, sunset heater, fine tile bathroom, all plumbing, etc. Garage, paved driveway, good garden; lot of soil; lawn, etc. This is one of the finest residence places in Glendale; 2 blocks from car line; 2 blocks from Central avenue. Offer this at a bargain price and terms. Interested parties call GLENDALE 1466 and make appointment to see place.

FOR SALE—AT SACRIFICE, AN JUST FINISHING up-to-the-minute, 6-room bungalow in Glendale; finished throughout; big garage; located close in on First st. Price only $7000, on terms like rent.
PHONE ——— J. F. STANFORD, Owner.
Bdwy. Gar. F2754. or 610 Van Nuys Bldg.

FOR SALE—ONE OF THE MOST BEAUTIFUL places in Glendale; lot 150x150, on corner, improved with 5-room house, partition and garage; all hardwood floors, tiled and trees. Must be seen to be appreciated. Priced right. Apply 1571 ivy street.

FOR EXCHANGE—OR SALE—GLENDALE, MODern home on Central ave., $3000 equity. Want acreage or merchandise. W. box 125, TIMES OFFICE.

FOR SALE—PIEDMONT AVE., 2 LARGE LOTS, 8-room house and fruit trees, in rear of one. Quick sale cheap. Address M, box 328, TIMES SPRING ST. BRANCH.

Arcadia.

FOR SALE—2 ACRES AT BALDWIN'S RANCH, Arcadia. OWNER, 1214 W. 38th place. Vermont 4106.

Eagle Rock.

FOR SALE—

AN IDEAL SUBURBAN HOME
WITH CHICKENS ON ONE ACRE.

The owner is going away and must sell this beautiful modern six-room house at a sacrifice. Large, sunny living room, with fireplace; dining room, kitchen and breakfast room; all conveniences. Grounds of over one acre, all in fruit and garden, 30 grapefruit, 40 lemon trees and 40 orange trees, besides walnuts, peaches, apricots, pears, figs, etc. Large garage with servant's quarters. Fine surroundings, paved street. Only 5c car line. Must be bought for $4500 on terms. See agents.

EDWARDS & WILDEY COMPANY,
Eagle Rock office, corner Central and Colorado. Phone Gar. 1013 or Gar. 1062, after office hours.

FOR SALE—
THE ONLY SUBURBAN CITY HAVING A
5-CENT CAR FARE.

4-room house and large lot with shade trees and garden, water, paving; street close to car line, high ground and all modern conveniences; $1850; terms.

Beautiful new 5-room house, one of the finest in the city; east 22d ave.; all modern and large lot. $4750.

EAGLE ROCK AGENCY,
Carvanse 1005. Eagle Rock, Cal.

FOR SALE—MUST SELL MY 50x150, LEVEL LOT, $700, in Eagle Rock City. Beautiful location; good soil, fine surroundings. Will take $250 cash; balance $10 monthly. GARVANZA 1062, or call on Sunday, Garvanza 1062.

FOR SALE—NEW MODERN 5-ROOM BUNGAlow, very high-class, sleeping porch, garage, shades, shrubbery, etc.; only $3250; $500 cash; or double bungalow has bathroom, 2 kitchens, $3500. 1 GARFIELD AVE. Take 5 block from car line. Phone 71829 or Garvanza 1289.

Hawthorne.

FOR SALE—1-4 MILE SOUTH, ¼ MILE EAST of Hawthorne, 10 acres, small house, new barn and chicken corrals, 100 laying hens, 50 young; new and up-to-date gasoline engine; 2 horses and cow; garden, shade trees around place; fine this Sunday and get the best road in South California. ask for CRUMP PLACE.

Laguna Park.

FOR SALE—COVERED WITH OAKS, SIZE 10 big lots, north of Laguna Park. Price $2500, easy. WHITTIER, 1315 Marsh-Strong Bldg.

Palms.

FOR SALE—FOUR LOTS 50X160, FIVE-ROOM house, pumping plant included. $2000. Terms. BLAUSTEIN, 219 S. Hope, room 312.

Altadena.

FOR SALE—ALTADENA ACREAGE.

Two acres, located on Fair Oaks ave., Altadena, best of soil, view unobstructed, 2 blocks to car line; sacrifice for $7000. C. Simpson, 4th and Hill. 19767, Main 9307.

Lankershim.

FOR SALE—

LANKERSHIM IMPROVED RANCH.

10 acres, near 10th st., west of Lankershim Blvd, good modern bungalow and garage; 8 acres bearing peaches and apricots, 6 years old; 2 acres green feed just cut; suitable for alfalfa; 1200 feet 6-inch cement irrigation system; aqueduct water; vegetables and berries. Fine cow insurance place; milk route and cream; 2 cows, 1 calf, pigs and 3 dozen chickens. A real bargain at $7500, easy terms. If desired, will exchange for Los Angeles property for part payment. See owner and save commission. E. C. HOLLOWAY, 1214 W. 38th place, and Lankershim Blvd. Home Phone 570015.

FOR SALE — 1-ACRE LOT IN LANKERSHIM, right on boulevard, close to car line, electricity, 2 blocks from business center; 40 peach trees, all in potatoes; only $450; terms easy.
FOR SALE—10-ACRE RANCH, 2 miles from Lankershim; $4500; terms easy.
FOR SALE—LOT ON CAHUENGA BLVD., $350; terms easy.
FOR SALE—ONLY $500 CASH.
10 ACRES, $2500.
AT LANKERSHIM, fine soil!
FULCHER, Room 705, 303 S. Hill. F1726.

FOR SALE—BY OWNER—CLEAR, 40-ACRE WALNUT ranch, 10 acres sprouts, water, no agents. HOME PHONE A4951.

Burbank.

FOR SALE—ONE FULL ACRE ON SAN FERnando Blvd, 3 miles beyond Burbank, at mile post 9; 2 houses, bungalow, barn, chicken sheds. Place vet to many varieties of fruit and berries; good garden. Will sell on terms or exchange for $10000. ENGEL, 284 Bradbury.

Santa Anita.

FOR SALE—THREE ACRES FINEST SUBURBAN, close to electric car on Sunset near Lemon. OWNER, 6814 E. FIFTH.

Huntington Park.

FOR SALE—HUNTINGTON BEACH. JUST WHAT you want, good lot, 3 blocks from bank, one block from school; only $250; terms, $25 down $10 monthly; low 6% int. SEELY, Huntington Beach, Cal.

Glendale.

FOR SALE—$1975, BEST BARGAIN EVER OFfered in Glendale; nicely modern 5-room bungalow, hardwood floors, garage, hardwood floors in 3 rooms; fine decorations; in A1 condition throughout; only $225 cash, balance $20 per month or less; original cost $3250 and worth every cent of it. Another fine mortgage loan of $1700 at 7 per cent. Glendale Savings Bank, 222 S. Brand, and 2400 Ivena. Total, $1975. Go to it at 1012 Fairview ave. By auto go north on Glendale ave. to Fairview, turn left by Glendale car to Broadway, 2 block south to Fairview, block east to 1012. Key next door to owner, Grace Bank, 2400 Ivena ave. Let Mr. Call owner, 91452. 921 SECURITY BLDG.

FOR SALE — MODERN, EXCEPTIONALLY well built 5-room bungalow, hardwood floors throughout, sunset heater, fine tile bathroom, all plumbing, etc. Garage, paved driveway, good garden; lot of soil; lawn, etc. This is one of the finest residence places in Glendale; 2 blocks from car line; 2 blocks from Central avenue. Offer this at a bargain price and terms. Interested parties call GLENDALE 1466 and make appointment to see place.

FOR SALE—AT SACRIFICE, AN JUST FINISHING up-to-the-minute, 6-room bungalow in Glendale; finished throughout; big garage; located close in on First st. Price only $7000, on terms like rent.
PHONE ——— J. F. STANFORD, Owner.
Bdwy. Gar. F2754. or 610 Van Nuys Bldg.

FOR SALE—ONE OF THE MOST BEAUTIFUL places in Glendale; lot 150x150, on corner, improved with 5-room house, partition and garage; all hardwood floors, tiled and trees. Must be seen to be appreciated. Priced right. Apply 1571 ivy street.

FOR EXCHANGE—OR SALE—GLENDALE, MODern home on Central ave., $3000 equity. Want acreage or merchandise. W. box 125, TIMES OFFICE.

FOR SALE—PIEDMONT AVE., 2 LARGE LOTS, 8-room house and fruit trees, in rear of one. Quick sale cheap. Address M, box 328, TIMES SPRING ST. BRANCH.

Arcadia.

FOR SALE—2 ACRES AT BALDWIN'S RANCH, Arcadia. OWNER, 1214 W. 38th place. Vermont 4106.

Eagle Rock.

FOR SALE—

AN IDEAL SUBURBAN HOME
WITH CHICKENS ON ONE ACRE.

The owner is going away and must sell this beautiful modern six-room house at a sacrifice. Large, sunny living room, with fireplace; dining room, kitchen and breakfast room; all conveniences. Grounds of over one acre, all in fruit and garden, 30 grapefruit, 40 lemon trees and 40 orange trees, besides walnuts, peaches, apricots, pears, figs, etc. Large garage with servant's quarters. Fine surroundings, paved street. Only 5c car line. Must be bought for $4500 on terms. See agents.

EDWARDS & WILDEY COMPANY,
Eagle Rock office, corner Central and Colorado. Phone Gar. 1013 or Gar. 1062, after office hours.

FOR SALE—
THE ONLY SUBURBAN CITY HAVING A
5-CENT CAR FARE.

4-room house and large lot with shade trees and garden, water, paving; street close to car line, high ground and all modern conveniences; $1850; terms.

Beautiful new 5-room house, one of the finest in the city; east 22d ave.; all modern and large lot. $4750.

EAGLE ROCK AGENCY,
Carvanse 1005. Eagle Rock, Cal.

FOR SALE—MUST SELL MY 50x150, LEVEL LOT, $700, in Eagle Rock City. Beautiful location; good soil, fine surroundings. Will take $250 cash; balance $10 monthly. GARVANZA 1062, or call on Sunday, Garvanza 1062.

FOR SALE—NEW MODERN 5-ROOM BUNGAlow, very high-class, sleeping porch, garage, shades, shrubbery, etc.; only $3250; $500 cash; or double bungalow has bathroom, 2 kitchens, $3500. 1 GARFIELD AVE. Take 5 block from car line. Phone 71829 or Garvanza 1289.

Hawthorne.

FOR SALE—1-4 MILE SOUTH, ¼ MILE EAST of Hawthorne, 10 acres, small house, new barn and chicken corrals, 100 laying hens, 50 young; new and up-to-date gasoline engine; 2 horses and cow; garden, shade trees around place; fine this Sunday and get the best road in South California. ask for CRUMP PLACE.

Laguna Park.

FOR SALE—COVERED WITH OAKS, SIZE 10 big lots, north of Laguna Park. Price $2500, easy. WHITTIER, 1315 Marsh-Strong Bldg.

Palms.

FOR SALE—FOUR LOTS 50X160, FIVE-ROOM house, pumping plant included. $2000. Terms. BLAUSTEIN, 219 S. Hope, room 312.

Altadena.

FOR SALE—ALTADENA ACREAGE.

Two acres, located on Fair Oaks ave., Altadena, best of soil, view unobstructed, 2 blocks to car line; sacrifice for $7000. C. Simpson, 4th and Hill. 19767, Main 9307.

Lankershim.

FOR SALE—

LANKERSHIM IMPROVED RANCH.

10 acres, near 10th st., west of Lankershim Blvd, good modern bungalow and garage; 8 acres bearing peaches and apricots, 6 years old; 2 acres green feed just cut; suitable for alfalfa; 1200 feet 6-inch cement irrigation system; aqueduct water; vegetables and berries. Fine cow insurance place; milk route and cream; 2 cows, 1 calf, pigs and 3 dozen chickens. A real bargain at $7500, easy terms if desired. Call, phone or write for appointment to see property. Folder on request. See Russell or Maple, with

EDWIN G. HART,
MANAGER AND GENERAL SALES AGENT,
515 Van Nuys Bldg.
Phones: Main 2606—10421.

FOR SALE—

WE SPECIALIZE IN COACHELLA VALLEY LANDS AND HANDLE ONLY THE BEST BARGAINS. COACHELLA VALLEY HAS THE CHEAPEST GOOD LAND IN CALIFORNIA TODAY AND AGRICULTURAL EXPERTS DECLARE THAT IT WILL SOON BE THE HIGHEST PRICED LAND IN THE STATE.

On the main line of the S. P. Railroad, 4 hours east of Los Angeles; healthful climate, fertile soil and cheap water; best land in the whole world. The onion crop this year will pay Coachella Valley farmers $750,000. Other crops yield heavily, reach early markets and bring high prices; biggest incomes per acre known. We have for sale a limited number of 10-acre tracts at only $25 per acre. These are level, free from alkali, frostless, good water conditions and you can be purchased on easy terms. Investigate now. Ask for map and illustrated folder. If you want to buy, sell or exchange consult C. G. MOSS, District Manager, Coachella, Calif., or THE FRANCE INVESTMENT CO., 801 Union Oil Bldg. F2307, Bdwy. 2344.

FOR SALE—

You can never equal this bargain; come in and we will tell you why. Make me offer. 40-acre alfalfa ranch is offered so cheap; it's fully equipped with stock and farm implements, good house, barn, chicken houses, windmill, pumping plant, on a splendid gravel road, ½ mile from modern station, store and P. O. Known as one of the best producing ranches in the country, and never before offered for less than $40,000. It's worth it, but for a quick sale $28,000 will buy it. There should be $12,000 crop this year, it is a wonderful bargain, only 1 hour and 40 minutes from my office. If you want a good paying ranch for a little over half its value, now is the time to buy it.
C. FLOYD,
215 Mason Opera House. Main 1945.

A MODERN DAIRY RANCH.

LOCATED SIX MILES FROM A CITY OF 40,000 ON GOOD MACADAMIZED ROADS. ELECTRIC CAR LINE, ETC. IS FULLY STOCKED WITH 60 HEAD OF HIGH-GRADE HOLSTEIN CATTLE, 3 HORSES, SHEEP, CHICKENS, TURKEYS, AND COMPLETE LINE OF TOOLS, SUCH AS PLOWS, HARROWS, DISCS, CULTIVATORS, SPRAYERS, SEEDERS AND PLANTERS; IT CONSISTS OF ABOUT 100 ACRES OF FINE SOIL, NEARLY ALL UNDER IRRIGATION, 7-ROOM HOUSE, FOREMAN'S HOUSE, LARGE BARN FOR 60 HEAD OF STOCK, MODERN COW BARN FOR 40 HEAD OF COWS, WITH CEMENT FLOORS AND THE CARRIERS, ETC. BOILER PLANT, ELECTRIC MILKING MACHINES, REPAIR SHOPS, ETC. THE ENTIRE PLANT IS PLACED IN PERFECT, EVERYTHING COMPLETE FOR GOOD PAYING DAIRY RANCH. FURTHER PARTICULARS GIVEN BY OWNER OR WRITE OWNER, 6106 CONVERSE AVE. PHONE SOUTH 0525J.

FOR SALE—

LANKERSHIM IMPROVED RANCH.

10 acres, near 10th st., west of Lankershim Blvd, good modern bungalow and garage; 8 acres bearing peaches and apricots, 6 years old; 2 acres green feed just cut; suitable for alfalfa; 1200 feet 6-inch cement irrigation system; aqueduct water; vegetables and berries. Fine cow insurance place; milk route and cream; 2 cows, 1 calf, pigs and 3 dozen chickens. A real bargain at $7500, easy terms if desired. Call, phone or write for appointment to see property. Folder on request. See Russell or Maple, with

EDWIN G. HART,
MANAGER AND GENERAL SALES AGENT,
515 Van Nuys Bldg.
Phones: Main 2606—10421.

FOR SALE—

"MEN GET THIS—SOIL STILL CHEAP—
Buy Acreage Now!"
FINLEY
TEN ACRES
TOMATO LAND.

ONLY $350 CASH,
BALANCE IN TEN YEARS
PRICE COMPLETE
$8500.

Might accept good clear property as part payment.

WONDERFUL WATER CONDITIONS—

Underground concrete pipes, no open ditches. Every foot of land properly irrigated. A great abundance of water guaranteed.

IDEAL SOIL ELEMENTS—Fertile, mellow, soft, easy to work. No hardpan, no alkali, no adobe; rich in phosphorus, potash and nitrogen.

"HERE WE PLACE BEFORE YOU OUR OPPORTUNITY TO BECOME AN INDEPENDENT TOMATO GROWER. YOUR PROFITS ON TOMATOES ALONE SHOULD PAY FOR THE LAND EASILY AND YOU SHOULD HAVE MONEY TO 'BANK' BESIDES."

This splendid bargain is located two hours from here in the Riverside fruit section, right close to concrete State highway, Pacific Electric and Southern Pacific stations, stores, schools, etc. Not far from a cannery.

Phone, write or call and make appointment at once to see this genuine snap. It won't last at this low figure and you will have to act quickly if you want to make money easily and promptly. C. M. BUSH CO., 901 Story Bldg. Bdwy. 24. 60055.

FOR SALE—

SAN FERNANDO VALLEY.

OPPORTUNITY.

By going in together there is a chance to get 3 40-acre tracts of the best land in San Fernando Valley, $150 per acre less than it is worth, with a crop of sugar beets that the rent is worth $25 to $30, which will be harvested in a few months and more than pay for this land better if you had it made to order. All under irrigation, eight-inch steel mains, and lay in a location close to the best little town in the valley, and there has been sold in the last six months over $200,000 worth of the lands sold at $100 more per acre than you can buy this. This is gilt-edge, banks will loan nearly one-half on the price asked. Investigate at once. No agents, no trades, no phone calls, but come in and talk it over. This is right and worth while to the first one that get in on this. Monday 9 a.m. to 1 p.m.

EDWARD F. SHIMENDA
802 Hollingsworth Bldg., Sixth and Hill.

FOR SALE—OR EXCHANGE—

A MODERN DAIRY RANCH.

LOCATED SIX MILES FROM A CITY OF 40,000 ON GOOD MACADAMIZED ROADS. ELECTRIC CAR LINE, ETC. IS FULLY STOCKED WITH 60 HEAD OF HIGH-GRADE HOLSTEIN CATTLE, 3 HORSES, SHEEP, CHICKENS, TURKEYS, AND COMPLETE LINE OF TOOLS, SUCH AS PLOWS, HARROWS, DISCS, CULTIVATORS, SPRAYERS, SEEDERS AND PLANTERS; IT CONSISTS OF ABOUT 100 ACRES OF FINE SOIL, NEARLY ALL UNDER IRRIGATION, 7-ROOM HOUSE, FOREMAN'S HOUSE, LARGE BARN FOR 60 HEAD OF STOCK, MODERN COW BARN FOR 40 HEAD OF COWS, WITH CEMENT FLOORS AND THE CARRIERS, ETC. BOILER PLANT, ELECTRIC MILKING MACHINES, REPAIR SHOPS, ETC. THE ENTIRE PLANT IS PLACED IN PERFECT, EVERYTHING COMPLETE FOR GOOD PAYING DAIRY RANCH. FURTHER PARTICULARS GIVEN BY OWNER OR WRITE OWNER, 6106 CONVERSE AVE. PHONE SOUTH 0525J.

FOR SALE—

LANKERSHIM IMPROVED RANCH.

10 acres, near 10th st., west of Lankershim Blvd, good modern bungalow and garage; 8 acres bearing peaches and apricots, 6 years old; 2 acres green feed just cut; suitable for alfalfa; 1200 feet 6-inch cement irrigation system; aqueduct water; vegetables and berries. Fine cow insurance place; milk route and cream; 2 cows, 1 calf, pigs and 3 dozen chickens. A real bargain at $7500, easy terms if desired. Call, phone or write for appointment to see property. Folder on request. See Russell or Maple, with

EDWIN G. HART,
MANAGER AND GENERAL SALES AGENT,
515 Van Nuys Bldg.
Phones: Main 2606—10421.

FOR SALE—

CHOICE SUBURBAN PROPERTY.

COMBINING MANY ADVANTAGES.

The owner of a citrus, avocado or walnut orchard at NORTH WHITTIER HEIGHTS is also assured of an ideal suburban home, as no other suburban district is as superbly located. It is situated on the north slopes of the picturesque Whittier-Puente Hills and commands a magnificent view of mountain and valley scenery. In addition there are also approximately 400 acres of scenic canyon property. Only by seeing this high-class district can you appreciate its many distinctive advantages. 5 to 50-acre tracts, easy terms if desired. Call, phone or write for appointment to see property. Folder on request. See Russell or Maple, with

EDWIN G. HART,
MANAGER AND GENERAL SALES AGENT,
515 Van Nuys Bldg.
Phones: Main 2606—10421.

FOR SALE—

WE SPECIALIZE IN COACHELLA VALLEY LANDS AND HANDLE ONLY THE BEST BARGAINS. COACHELLA VALLEY HAS THE CHEAPEST GOOD LAND IN CALIFORNIA TODAY AND AGRICULTURAL EXPERTS DECLARE THAT IT WILL SOON BE THE HIGHEST PRICED LAND IN THE STATE.

On the main line of the S. P. Railroad, 4 hours east of Los Angeles; healthful climate, fertile soil and cheap water; best land in the whole world. The onion crop this year will pay Coachella Valley farmers $750,000. Other crops yield heavily, reach early markets and bring high prices; biggest incomes per acre known. We have for sale a limited number of 10-acre tracts at only $25 per acre. These are level, free from alkali, frostless, good water conditions and you can be purchased on easy terms. Investigate now. Ask for map and illustrated folder. If you want to buy, sell or exchange consult C. G. MOSS, District Manager, Coachella, Calif., or THE FRANCE INVESTMENT CO., 801 Union Oil Bldg. F2307, Bdwy. 2344.

FOR SALE—

You can never equal this bargain; come in and we will tell you why. Make me offer. 40-acre alfalfa ranch is offered so cheap; it's fully equipped with stock and farm implements, good house, barn, chicken houses, windmill, pumping plant, on a splendid gravel road, ½ mile from modern station, store and P. O. Known as one of the best producing ranches in the country, and never before offered for less than $40,000. It's worth it, but for a quick sale $28,000 will buy it. There should be $12,000 crop this year, it is a wonderful bargain, only 1 hour and 40 minutes from my office. If you want a good paying ranch for a little over half its value, now is the time to buy it.
C. FLOYD,
215 Mason Opera House. Main 1945.

FOR SALE—

HAVE TO GO TO EUROPE.

HENCE THIS GREAT SACRIFICE!
$4½ per share for my 5000 shares with $½ share of Chino Water Company stock, 180 Jarlett pears, 82 Satsuma plums, 217 apricots, 200 peaches, 40 other varieties of ornamental trees, rose bushes, barn etc. Located 4 miles south of Ontario, facing Etiwanda ave., which is a paved State highway. This property cost me over $9000, and 4 years of labor, but I have to go and it must sell, and I must go. For details see or call
MR. HURON,
Exclusive Agent,
with the STERN REALTY CO.,
602 Haas Bldg. F3735.
Sundays, Bdwy. 4288.

FOR SALE—AT POMONA.
A GOOD HOME.
INVESTIGATE NOW.

A choice 5-acre home place on good street, close to school, all fenced, well, fully water stocked, all in fruits, in bearing, crop on trees now estimated at $900; fine new bungalow, up to date, only $3600. Easy terms.

SNAP BUY.

A 11-4-acre tract in Pomona, on good street, part in fruits, in bearing; fully water stocked; city $1050 cash; a chance to make some money by improving.

Have large list in Pomona Valley. 10 years resident in city of Pomona and adjacent country. Know values. See E. SCOTHAN & J. A. MORRISON CO., 429 Bdwy. Bldg., Los Angeles.

FOR SALE—

IF YOU ARE IN THE
MARKET FOR LAND

let us show you our subdivision at Spadra. Land is level, with plenty of water to grow any kind of crops. Will sell 5, 10 or more acres at the right price, and will give terms of 10 per cent. cash, 10 per cent. each year until paid. (No trades.) See O. HURON, with

STERN REALTY CO.,
601-2-3 Haas Bldg. Main 3704.

FOR SALE—

Without payment down.

You can have 5 acres or more of my property within thirty minutes of Los Angeles center by Pacific Electric. Others are making good livings there, raising fine crops, and you can have the best soil in the country with all improvements surrounding it. You can be independent on your own terms. I am no real estate dealer and will help you by easy terms plan and get a delightful little farm and home in the best neighborhood of this city. ARTHUR VERNON, Citizens National Bank Bldg.

FOR SALE—$50 PER ACRE, MENIFEE VALLEY, 10 acres near Perris school, 1 mile from south of Perris, about 50 acres fine tillable land, good for grain, Kaffir corn, alfalfa or crops, balance in grazing pasture, 4-room house, good domestic well. Some irrigating water might be developed. This will sell in five-acre lots if desired. See owner at the tract.

Come down and see what people are doing in this vicinity with Kaffir corn, barleys, poultry, etc. Easy terms can be arranged; no trades.
HARFORD & GREENLEAF, Perris, Cal.

FOR SALE—SAN GABRIEL VALLEY, CLOSE IN.

$ 1-4 acres, walnuts, fruits, handsome modern bungalow, garage, chicken equipment, $11,500, terms $1500 cash, balance installments; 5 acres mixed fruits, potatoes, 6-room bungalow, $8000, terms; 2½ acres, 5-room bungalow, chicken equipment, $7000, terms; 2 acres and house, $2400, easy terms; 2 to 7 acres vacant with water, close in, $1000 per acre; exchanges on these. J. W. WRIGHT & CO., 940 E. COLORADO ST., PASADENA.

FOR SALE—COUNTRY HOME IN SYCAmore Canyon, Glendale, containing 6.16 acres; about 5 acres in full-bearing apricot trees, 1 acre around house in mixed fruit, berries, etc.; 4-room bungalow, barn and chicken corrals; large live oak tree by the house; water piped to house and barn. 20 rods paved road, 2 miles to Sycamore ave., east of Sinclair ave., go north to Sycamore ave., east to Sierra ave., first house on left. Price $6000; $2200 down, terms on balance. Write owner, WEBB W. WILCOX, Wheeler Springs, Cal.

FOR SALE—
SNAP
ONLY $30 PER ACRE.

160-acre GRAIN RANCH, 4 miles by stock raising; located 60 miles west of railroad station on BUENA VISTA BLVD., in VISTA, San Diego county; improved with a house, large barn, well, steel windmill and tank, OWNER, 709 E. Bell ave., Pasadena, Cal. Phone Fair Oaks 1350.

FOR SALE—$400 ACRES STOCK OR SHEEP ranch, 500 alfalfa bottom, 200 in alfalfa, 3 crops without irrigation; plenty water for irrigation, pump and gravity supply; fine grain land, 3 miles fronting on Sespe and Potato; additionally watered, 20 miles fence, ½ hog tight, NO alkali, no hardpan, 22 miles Calsbad, 90 to S

Realty Liners.

FOR SALE—
Country Property.

FOR SALE—FOUR PIECES.
160 acres at $50 an inch for the fruit and alfalfa; all fenced; 40 cultivated; one mile of Whittier; 10 acres at $300; near Santa Ana; one piece from alkali, small buildings; $100 per acre; terms.
160 acres at $1250. ORANGE GROVE; 8 miles from Los Angeles; trees in full bearing; good soil; 4-room house; city water; all cultivated; $1000 per acre; terms.
10 acres at $500; near Santa Ana; one piece from alkali, small buildings; $100 per acre; terms.
Will sell either of these choice properties or the bargain price quoted or exchange for good income property; will carry back deferred payments; pay 6 per cent interest; one piece is half the value.
W. F. THAYER, owner, 238½ Hollywood Blvd. 307482

FOR SALE—ELECTED BARGAIN!
$67.50 per acre—80 acres rich clay loam; 30 acres in cultivation; 50 acres rich clay loam; all soil; water 20 feet; fifty 4-in. flowing; 3 miles Chino; $5400; terms.
FOR SALE—HOMESTEAD.
CLEAR, BEANS, WALNUTS OR LEMONS.
Irrigated; 40 acres; deep soil; water; pay 10 per cent. down; balance 10 years; modern conveniences; 2 miles Covina; equipment; necessary equipment; 70 acres; 70 to close estate this splendid property for first time in 50 years; terms; 4 miles Covina; 4-room house; $1000 cash payment or choice exchange.
F. C. JENSON CO.,
Main 6775. 212 W. Third st. Home 10475.

FOR SALE—OR EXCHANGE—$10,000.
ORANGE COUNTY, 2½ MILES WEST OF ORANGE; 20 ACRES; 5-ROOM MODERN HOME; FINE RICH LOAM SOIL; GOOD WATER RIGHT; IRRIGATION DITCHES THROUGH; 10 ACRES IN GRAIN; 10 ACRES IN ALFALFA; 10 ACRES IN CULTIVATION, LOCATED ON GOOD ROAD; IS A NICE HOME WITH PRICE AND TERMS TO SUIT PURCHASER; RESIDENCE PROPERTY IN LOS ANGELES; A GOOD VALLEY FARM FOR $10,000; $3000 CASH, BALANCE TO SUIT.
LACY COOPER, Owner.
MARSH & CO., 230 MARSH-STRONG BLDG.
Main 5045. 10475.

LEMOND RANCH, 63 ACRES.
Two miles from Lemond; 10 acres in bearing deciduous fruits; 20 miles of best and alfalfa, also 40 miles cultivated; 160 per month, giving tenant enough to live on; balance pasture; interest in other words, a fine active proposition for a modern bungalow of 5 or 6 rooms and an additional house for a foreman; large reservoir. Be sure to see Pomona for minutes blvd. ROBERT SMITH,
Corner Bldg., 212 W. Third st.

CLOVIS FIG LAND.

One of the very best fig land and adjacent to school of 480 acres, and near Fresno for short time $125 per acre. Terms to suit. Write to
E. W. HENDERSON,
324 E. W. Hellman Bldg.

FOR SALE—10 ACRES IMPROVED; 5-ROOM house, blacksmith shop, milkhouse, 2 corrals, hog pens, 60 h.p. gasoline engine, all fenced; 1 mile R.R. station; irrigating system; 50 acres agricultural; 30 acres eucalyptus, 10 acres barley; will exchange for Los Angeles city property; $250 per acre. Second mortgage $75 per year. Owner, 1027 WESLEY ROBERTS BLDG. Main 1045.

FOR SALE—10 ACRES; 5-ROOM BUNGALOW; barn; chicken house; 2 acres barley; 2 acres alfalfa; 1 acre fruit; $1750; $250 cash, balance $25 per month. Owner, 1027 WESLEY ROBERTS BLDG. Main 1045.

FOR SALE—OR EXCHANGE—
10 acres, 4 miles Pomona; 5-room bungalow; new; modern; fine view; $4000; $1000 cash, balance terms

Realty Liners.

HOTELS, ROOMING-HOUSES—
For Sale, Exchange, Lease, Wanted.

FOR SALE—OR EXCHANGE—
M. M. PRATER & CO., 631 S. Hill st.
Main 7268. THE HOTEL BROKERS. Phone
24-room rooming-house, close in; rent $60; price $650; fine money-maker.
24-room, 2-story brick, Spanish stucco finish; building well furnished; rent $4 per room, $96; $2500. West Lemon and 1st sts.; terms.
42-room apartment-house, must sell, walking distance; rent $180; price $2500; mortgage $1000; modern in every respect. Owner, equity in house and lot.
24-room rooming-house, west side, close in; rent $150. Price $1500; terms. This house is an A1 proposition; investigate; long lease; rent will not increase.
30-room apartment-house, all 2-room apartments with all modern conveniences; cheap rent. Price $2500; terms. Will furnished well-built, new 14-room rooming-house for sale or exchange for city property.
70-room apartment-house in Hollywood; clearing $400 per month; will lease; furnished flats; will sell furniture and lease of hotel or apartment-house; have 2 residences of 5 rooms each, unfurnished, at Ocean Park; price $6000, terms.
Want furniture of apartment-house; have 1 5-room, 1 3-room house and part income and 10 acres of land; equity in all $5000; extend apartment-house.
Want to buy property in city or country to exchange for the furniture and lease of 24-room flat apartments.
See M. M. PRATER & CO., 631 S. Hill st.

FOR SALE—OR EXCHANGE—
PARK BROKERAGE COMPANY.
FOR SALE—ESTABLISHED 1879.
FOR CLEAR BARGAINS IN HOTELS, APARTMENT-HOUSES, ROOMING-HOUSES WE HAVE NO COMPETITION.
$500—12 rooms or more at, fine furniture, nice location; rent $50.
$1200—16-room boarding-house; gets $118 per month for two meals per day, clearing $150 per month; fine furniture; must sell; terms; take $500 down; balance easy terms; owner called away.
$1600—30 rooms, apts., and singles, running water in most of them; housekeeping; beds, furniture in fine condition; rent $75; clearing $40.
$1800—20 rooms and 3-room cottage in rear; fine location; rent for all $178; walking distance; terms; this is a snap.
$11,000—50-room lot; best location in L. A.; furnished; 3% automobile license; elevator; all new; rented 4 years; will take part clear property.
WE HAVE A LARGE LIST OF GROCERY, FURNITURE AND GENERAL MERCHANDISE STORES FOR SALE AND EXCHANGE.
PARK BROKERAGE COMPANY.
Phone ——. 320 W. SIXTH ST. ROOM 1579.

FOR SALE—COME TO HOTEL HEADQUARTERS. HOTEL COURTS, WITH 8 TO 20 ROOMS.
75-room hotel, located in leading Northern California town, doing average business of $10,000 per month; rental reasonable; will lease for 5 years; furniture and ground, $30,000, ½ cash.
ALSO
One of the leading hotels in San Joaquin Valley, located in good town; doing a business of about a half in rooming for. Price of furniture and lease $12,000; $10,000 may remain on terms.
BEACH PROPOSITION.
50-room hotel, prominent beach city, central location, rent $350 per month. Price of furniture and lease $3500; terms.
CITY HOTEL—FOR LEASE.
120-room city hotel lease, furnished, at $720 a month.—Gold exclusive.
A. W. CASON & CO.,
Specialists Hotel Brokers,
312 Title Ins. Bldg.

PEASE STREET BROKERAGE CO.
Main 8615. Phone ——. Home 30615.
Have 3 hotels for sale; 1 close in; walking distance; 1 close to Pasadena; 1 close to Hollywood; all doing good business; will sell cheap; will take clear property in exchange; will lease, for 4 months, furnished; rent $50; $75; $100; will lease, furnished 50-room apartment-house; rent $250; will lease, furnished 60-room apartment-house; rooms $1 per night; rent $2.50 per night; will lease, furnished 40-room apartment-house; rent $200; will lease, furnished 30-room apartment-house; rent $150; will lease, furnished 20-room apartment-house; rent $100; will lease, furnished 16-room apartment-house; rent $75; will lease, furnished 12-room apartment-house; rent $50; will lease, furnished 8-room apartment-house; rent $30; will lease, furnished 6-room apartment-house; rent $25; will lease, furnished 4-room apartment-house; rent $15; will lease, furnished 3-room apartment-house; rent $12; will lease, furnished 2-room apartment-house; rent $8; will lease, furnished 1-room apartment-house; rent $4; will lease, furnished 5-room bungalow; rent $30; will lease, furnished 4-room bungalow; rent $25; will lease, furnished 3-room bungalow; rent $20; will lease, furnished 2-room bungalow; rent $15; will lease, furnished 1-room bungalow; rent $10; will lease, furnished 6-room cottage; rent $30; will lease, furnished 5-room cottage; rent $25; will lease, furnished 4-room cottage; rent $20; will lease, furnished 3-room cottage; rent $15; will lease, furnished 2-room cottage; rent $10; will lease, furnished 1-room cottage; rent $5; will lease, furnished 6-room flat; rent $35; will lease, furnished 5-room flat; rent $30; will lease, furnished 4-room flat; rent $25; will lease, furnished 3-room flat; rent $20; will lease, furnished 2-room flat; rent $15; will lease, furnished 1-room flat; rent $10; will lease, furnished 6-room house; rent $40; will lease, furnished 5-room house; rent $35; will lease, furnished 4-room house; rent $30; will lease, furnished 3-room house; rent $25; will lease, furnished 2-room house; rent $20; will lease, furnished 1-room house; rent $15; will lease, furnished 6-room bungalow; rent $40; will lease, furnished 5-room bungalow; rent $35; will lease, furnished 4-room bungalow; rent $30; will lease, furnished 3-room bungalow; rent $25; will lease, furnished 2-room bungalow; rent $20; will lease, furnished 1-room bungalow; rent $15; will lease, furnished 6-room cottage; rent $45; will lease, furnished 5-room cottage; rent $40; will lease, furnished 4-room cottage; rent $35; will lease, furnished 3-room cottage; rent $30; will lease, furnished 2-room cottage; rent $25; will lease, furnished 1-room cottage; rent $20; will lease, furnished 6-room flat; rent $50; will lease, furnished 5-room flat; rent $45; will lease, furnished 4-room flat; rent $40; will lease, furnished 3-room flat; rent $35; will lease, furnished 2-room flat; rent $30; will lease, furnished 1-room flat; rent $25; will lease, furnished 6-room house; rent $60; will lease, furnished 5-room house; rent $55; will lease, furnished 4-room house; rent $50; will lease, furnished 3-room house; rent $45; will lease, furnished 2-room house; rent $40; will lease, furnished 1-room house; rent $35; will lease, furnished 6-room bungalow; rent $60; will lease, furnished 5-room bungalow; rent $55; will lease, furnished 4-room bungalow; rent $50; will lease, furnished 3-room bungalow; rent $45; will lease, furnished 2-room bungalow; rent $40; will lease, furnished 1-room bungalow; rent $35; will lease, furnished 6-room cottage; rent $65; will lease, furnished 5-room cottage; rent $60; will lease, furnished 4-room cottage; rent $55; will lease, furnished 3-room cottage; rent $50; will lease, furnished 2-room cottage; rent $45; will lease, furnished 1-room cottage; rent $40; will lease, furnished 6-room flat; rent $70; will lease, furnished 5-room flat; rent $65; will lease, furnished 4-room flat; rent $60; will lease, furnished 3-room flat; rent $55; will lease, furnished 2-room flat; rent $50; will lease, furnished 1-room flat; rent $45; will lease, furnished 6-room house; rent $80; will lease, furnished 5-room house; rent $75; will lease, furnished 4-room house; rent $70; will lease, furnished 3-room house; rent $65; will lease, furnished 2-room house; rent $60; will lease, furnished 1-room house; rent $55; will lease, furnished 6-room bungalow; rent $80; will lease, furnished 5-room bungalow; rent $75; will lease, furnished 4-room bungalow; rent $70; will lease, furnished 3-room bungalow; rent $65; will lease, furnished 2-room bungalow; rent $60; will lease, furnished 1-room bungalow; rent $55; will lease, furnished 6-room cottage; rent $85; will lease, furnished 5-room cottage; rent $80; will lease, furnished 4-room cottage; rent $75; will lease, furnished 3-room cottage; rent $70; will lease, furnished 2-room cottage; rent $65; will lease, furnished 1-room cottage; rent $60; will lease, furnished 6-room flat; rent $90; will lease, furnished 5-room flat; rent $85; will lease, furnished 4-room flat; rent $80; will lease, furnished 3-room flat; rent $75; will lease, furnished 2-room flat; rent $70; will lease, furnished 1-room flat; rent $65; will lease, furnished 6-room house; rent $100; will lease, furnished 5-room house; rent $95; will lease, furnished 4-room house; rent $90; will lease, furnished 3-room house; rent $85; will lease, furnished 2-room house; rent $80; will lease, furnished 1-room house; rent $75; will lease, furnished 6-room bungalow; rent $100; will lease, furnished 5-room bungalow; rent $95; will lease, furnished 4-room bungalow; rent $90; will lease, furnished 3-room bungalow; rent $85; will lease, furnished 2-room bungalow; rent $80; will lease, furnished 1-room bungalow; rent $75; will lease, furnished 6-room cottage; rent $105; will lease, furnished 5-room cottage; rent $100; will lease, furnished 4-room cottage; rent $95; will lease, furnished 3-room cottage; rent $90; will lease, furnished 2-room cottage; rent $85; will lease, furnished 1-room cottage; rent $80; will lease, furnished 6-room flat; rent $110; will lease, furnished 5-room flat; rent $105; will lease, furnished 4-room flat; rent $100; will lease, furnished 3-room flat; rent $95; will lease, furnished 2-room flat; rent $90; will lease, furnished 1-room flat; rent $85; will lease, furnished 6-room house; rent $120; will lease, furnished 5-room house; rent $115; will lease, furnished 4-room house; rent $110; will lease, furnished 3-room house; rent $105; will lease, furnished 2-room house; rent $100; will lease, furnished 1-room house; rent $95; will lease, furnished 6-room bungalow; rent $120; will lease, furnished 5-room bungalow; rent $115; will lease, furnished 4-room bungalow; rent $110; will lease, furnished 3-room bungalow; rent $105; will lease, furnished 2-room bungalow; rent $100; will lease, furnished 1-room bungalow; rent $95; will lease, furnished 6-room cottage; rent $125; will lease, furnished 5-room cottage; rent $120; will lease, furnished 4-room cottage; rent $115; will lease, furnished 3-room cottage; rent $110; will lease, furnished 2-room cottage; rent $105; will lease, furnished 1-room cottage; rent $100; will lease, furnished 6-room flat; rent $130; will lease, furnished 5-room flat; rent $125; will lease, furnished 4-room flat; rent $120; will lease, furnished 3-room flat; rent $115; will lease, furnished 2-room flat; rent $110; will lease, furnished 1-room flat; rent $105; will lease, furnished 6-room house; rent $140; will lease, furnished 5-room house; rent $135; will lease, furnished 4-room house; rent $130; will lease, furnished 3-room house; rent $125; will lease, furnished 2-room house; rent $120; will lease, furnished 1-room house; rent $115; will lease, furnished 6-room bungalow; rent $140; will lease, furnished 5-room bungalow; rent $135; will lease, furnished 4-room bungalow; rent $130; will lease, furnished 3-room bungalow; rent $125; will lease, furnished 2-room bungalow; rent $120; will lease, furnished 1-room bungalow; rent $115; will lease, furnished 6-room cottage; rent $145; will lease, furnished 5-room cottage; rent $140; will lease, furnished 4-room cottage; rent $135; will lease, furnished 3-room cottage; rent $130; will lease, furnished 2-room cottage; rent $125; will lease, furnished 1-room cottage; rent $120; will lease, furnished 6-room flat; rent $150; will lease, furnished 5-room flat; rent $145; will lease, furnished 4-room flat; rent $140; will lease, furnished 3-room flat; rent $135; will lease, furnished 2-room flat; rent $130; will lease, furnished 1-room flat; rent $125; will lease, furnished 6-room house; rent $160; will lease, furnished 5-room house; rent $155; will lease, furnished 4-room house; rent $150; will lease, furnished 3-room house; rent $145; will lease, furnished 2-room house; rent $140; will lease, furnished 1-room house; rent $135; will lease, furnished 6-room bungalow; rent $160; will lease, furnished 5-room bungalow; rent $155; will lease, furnished 4-room bungalow; rent $150; will lease, furnished 3-room bungalow; rent $145; will lease, furnished 2-room bungalow; rent $140; will lease, furnished 1-room bungalow; rent $135; will lease, furnished 6-room cottage; rent $165; will lease, furnished 5-room cottage; rent $160; will lease, furnished 4-room cottage; rent $155; will lease, furnished 3-room cottage; rent $150; will lease, furnished 2-room cottage; rent $145; will lease, furnished 1-room cottage; rent $140; will lease, furnished 6-room flat; rent $170; will lease, furnished 5-room flat; rent $165; will lease, furnished 4-room flat; rent $160; will lease, furnished 3-room flat; rent $155; will lease, furnished 2-room flat; rent $150; will lease, furnished 1-room flat; rent $145; will lease, furnished 6-room house; rent $180; will lease, furnished 5-room house; rent $175; will lease, furnished 4-room house; rent $170; will lease, furnished 3-room house; rent $165; will lease, furnished 2-room house; rent $160; will lease, furnished 1-room house; rent $155; will lease, furnished 6-room bungalow; rent $180; will lease, furnished 5-room bungalow; rent $175; will lease, furnished 4-room bungalow; rent $170; will lease, furnished 3-room bungalow; rent $165; will lease, furnished 2-room bungalow; rent $160; will lease, furnished 1-room bungalow; rent $155; will lease, furnished 6-room cottage; rent $185; will lease, furnished 5-room cottage; rent $180; will lease, furnished 4-room cottage; rent $175; will lease, furnished 3-room cottage; rent $170; will lease, furnished 2-room cottage; rent $165; will lease, furnished 1-room cottage; rent $160; will lease, furnished 6-room flat; rent $190; will lease, furnished 5-room flat; rent $185; will lease, furnished 4-room flat; rent $180; will lease, furnished 3-room flat; rent $175; will lease, furnished 2-room flat; rent $170; will lease, furnished 1-room flat; rent $165; will lease, furnished 6-room house; rent $200; will lease, furnished 5-room house; rent $195; will lease, furnished 4-room house; rent $190; will lease, furnished 3-room house; rent $185; will lease, furnished 2-room house; rent $180; will lease, furnished 1-room house; rent $175; will lease, furnished 6-room bungalow; rent $200; will lease, furnished 5-room bungalow; rent $195; will lease, furnished 4-room bungalow; rent $190; will lease, furnished 3-room bungalow; rent $185; will lease, furnished 2-room bungalow; rent $180; will lease, furnished 1-room bungalow; rent $175; will lease, furnished 6-room cottage; rent $205; will lease, furnished 5-room cottage; rent $200; will lease, furnished 4-room cottage; rent $195; will lease, furnished 3-room cottage; rent $190; will lease, furnished 2-room cottage; rent $185; will lease, furnished 1-room cottage; rent $180; will lease, furnished 6-room flat; rent $210; will lease, furnished 5-room flat; rent $205; will lease, furnished 4-room flat; rent $200; will lease, furnished 3-room flat; rent $195; will lease, furnished 2-room flat; rent $190; will lease, furnished 1-room flat; rent $185; will lease, furnished 6-room house; rent $220; will lease, furnished 5-room house; rent $215; will lease, furnished 4-room house; rent $210; will lease, furnished 3-room house; rent $205; will lease, furnished 2-room house; rent $200; will lease, furnished 1-room house; rent $195; will lease, furnished 6-room bungalow; rent $220; will lease, furnished 5-room bungalow; rent $215; will lease, furnished 4-room bungalow; rent $210; will lease, furnished 3-room bungalow; rent $205; will lease, furnished 2-room bungalow; rent $200; will lease, furnished 1-room bungalow; rent $195; will lease, furnished 6-room cottage; rent $225; will lease, furnished 5-room cottage; rent $220; will lease, furnished 4-room cottage; rent $215; will lease, furnished 3-room cottage; rent $210; will lease, furnished 2-room cottage; rent $205; will lease, furnished 1-room cottage; rent $200; will lease, furnished 6-room flat; rent $230; will lease, furnished 5-room flat; rent $225; will lease, furnished 4-room flat; rent $220; will lease, furnished 3-room flat; rent $215; will lease, furnished 2-room flat; rent $210; will lease, furnished 1-room flat; rent $205; will lease, furnished 6-room house; rent $240; will lease, furnished 5-room house; rent $235; will lease, furnished 4-room house; rent $230; will lease, furnished 3-room house; rent $225; will lease, furnished 2-room house; rent $220; will lease, furnished 1-room house; rent $215; will lease, furnished 6-room bungalow; rent $240; will lease, furnished 5-room bungalow; rent $235; will lease, furnished 4-room bungalow; rent $230; will lease, furnished 3-room bungalow; rent $225; will lease, furnished 2-room bungalow; rent $220; will lease, furnished 1-room bungalow; rent $215; will lease, furnished 6-room cottage; rent $245; will lease, furnished 5-room cottage; rent $240; will lease, furnished 4-room cottage; rent $235; will lease, furnished 3-room cottage; rent $230; will lease, furnished 2-room cottage; rent $225; will lease, furnished 1-room cottage; rent $220; will lease, furnished 6-room flat; rent $250; will lease, furnished 5-room flat; rent $245; will lease, furnished 4-room flat; rent $240; will lease, furnished 3-room flat; rent $235; will lease, furnished 2-room flat; rent $230; will lease, furnished 1-room flat; rent $225; will lease, furnished 6-room house; rent $260; will lease, furnished 5-room house; rent $255; will lease, furnished 4-room house; rent $250; will lease, furnished 3-room house; rent $245; will lease, furnished 2-room house; rent $240; will lease, furnished 1-room house; rent $235; will lease, furnished 6-room bungalow; rent $260; will lease, furnished 5-room bungalow; rent $255; will lease, furnished 4-room bungalow; rent $250; will lease, furnished 3-room bungalow; rent $245; will lease, furnished 2-room bungalow; rent $240; will lease, furnished 1-room bungalow; rent $235; will lease, furnished 6-room cottage; rent $265; will lease, furnished 5-room cottage; rent $260; will lease, furnished 4-room cottage; rent $255; will lease, furnished 3-room cottage; rent $250; will lease, furnished 2-room cottage; rent $245; will lease, furnished 1-room cottage; rent $240; will lease, furnished 6-room flat; rent $270; will lease, furnished 5-room flat; rent $265; will lease, furnished 4-room flat; rent $260; will lease, furnished 3-room flat; rent $255; will lease, furnished 2-room flat; rent $250; will lease, furnished 1-room flat; rent $245; will lease, furnished 6-room house; rent $280; will lease, furnished 5-room house; rent $275; will lease, furnished 4-room house; rent $270; will lease, furnished 3-room house; rent $265; will lease, furnished 2-room house; rent $260; will lease, furnished 1-room house; rent $255; will lease, furnished 6-room bungalow; rent $280; will lease, furnished 5-room bungalow; rent $275; will lease, furnished 4-room bungalow; rent $270; will lease, furnished 3-room bungalow; rent $265; will lease, furnished 2-room bungalow; rent $260; will lease, furnished 1-room bungalow; rent $255; will lease, furnished 6-room cottage; rent $285; will lease, furnished 5-room cottage; rent $280; will lease, furnished 4-room cottage; rent $275; will lease, furnished 3-room cottage; rent $270; will lease, furnished 2-room cottage; rent $265; will lease, furnished 1-room cottage; rent $260; will lease, furnished 6-room flat; rent $290; will lease, furnished 5-room flat; rent $285; will lease, furnished 4-room flat; rent $280; will lease, furnished 3-room flat; rent $275; will lease, furnished 2-room flat; rent $270; will lease, furnished 1-room flat; rent $265; will lease, furnished 6-room house; rent $300; will lease, furnished 5-room house; rent $295; will lease, furnished 4-room house; rent $290; will lease, furnished 3-room house; rent $285; will lease, furnished 2-room house; rent $280; will lease, furnished 1-room house; rent $275; will lease, furnished 6-room bungalow; rent $300; will lease, furnished 5-room bungalow; rent $295; will lease, furnished 4-room bungalow; rent $290; will lease, furnished 3-room bungalow; rent $285; will lease, furnished 2-room bungalow; rent $280; will lease, furnished 1-room bungalow; rent $275; will lease, furnished 6-room cottage; rent $305; will lease, furnished 5-room cottage; rent $300; will lease, furnished 4-room cottage; rent $295; will lease, furnished 3-room cottage; rent $290; will lease, furnished 2-room cottage; rent $285; will lease, furnished 1-room cottage; rent $280; will lease, furnished 6-room flat; rent $310; will lease, furnished 5-room flat; rent $305; will lease, furnished 4-room flat; rent $300; will lease, furnished 3-room flat; rent $295; will lease, furnished 2-room flat; rent $290; will lease, furnished 1-room flat; rent $285; will lease, furnished 6-room house; rent $320; will lease, furnished 5-room house; rent $315; will lease, furnished 4-room house; rent $310; will lease, furnished 3-room house; rent $305; will lease, furnished 2-room house; rent $300; will lease, furnished 1-room house; rent $295; will lease, furnished 6-room bungalow; rent $320; will lease, furnished 5-room bungalow; rent $315; will lease, furnished 4-room bungalow; rent $310; will lease, furnished 3-room bungalow; rent $305; will lease, furnished 2-room bungalow; rent $300; will lease, furnished 1-room bungalow; rent $295; will lease, furnished 6-room cottage; rent $325; will lease, furnished 5-room cottage; rent $320; will lease, furnished 4-room cottage; rent $315; will lease, furnished 3-room cottage; rent $310; will lease, furnished 2-room cottage; rent $305; will lease, furnished 1-room cottage; rent $300; will lease, furnished 6-room flat; rent $330; will lease, furnished 5-room flat; rent $325; will lease, furnished 4-room flat; rent $320; will lease, furnished 3-room flat; rent $315; will lease, furnished 2-room flat; rent $310; will lease, furnished 1-room flat; rent $305; will lease, furnished 6-room house; rent $340; will lease, furnished 5-room house; rent $335; will lease, furnished 4-room house; rent $330; will lease, furnished 3-room house; rent $325; will lease, furnished 2-room house; rent $320; will lease, furnished 1-room house; rent $315; will lease, furnished 6-room bungalow; rent $340; will lease, furnished 5-room bungalow; rent $335; will lease, furnished 4-room bungalow; rent $330; will lease, furnished 3-room bungalow; rent $325; will lease, furnished 2-room bungalow; rent $320; will lease, furnished 1-room bungalow; rent $315; will lease, furnished 6-room cottage; rent $345; will lease, furnished 5-room cottage; rent $340; will lease, furnished 4-room cottage; rent $335; will lease, furnished 3-room cottage; rent $330; will lease, furnished 2-room cottage; rent $325; will lease, furnished 1-room cottage; rent $320; will lease, furnished 6-room flat; rent $350; will lease, furnished 5-room flat; rent $345; will lease, furnished 4-room flat; rent $340; will lease, furnished 3-room flat; rent $335; will lease, furnished 2-room flat; rent $330; will lease, furnished 1-room flat; rent $325; will lease, furnished 6-room house; rent $360; will lease, furnished 5-room house; rent $355; will lease, furnished 4-room house; rent $350; will lease, furnished 3-room house; rent $345; will lease, furnished 2-room house; rent $340; will lease, furnished 1-room house; rent $335; will lease, furnished 6-room bungalow; rent $360; will lease, furnished 5-room bungalow; rent $355; will lease, furnished 4-room bungalow; rent $350; will lease, furnished 3-room bungalow; rent $345; will lease, furnished 2-room bungalow; rent $340; will lease, furnished 1-room bungalow; rent $335; will lease, furnished 6-room cottage; rent $365; will lease, furnished 5-room cottage; rent $360; will lease, furnished 4-room cottage; rent $355; will lease, furnished 3-room cottage; rent $350; will lease, furnished 2-room cottage; rent $345; will lease, furnished 1-room cottage; rent $340; will lease, furnished 6-room flat; rent $370; will lease, furnished 5-room flat; rent $365; will lease, furnished 4-room flat; rent $360; will lease, furnished 3-room flat; rent $355; will lease, furnished 2-room flat; rent $350; will lease, furnished 1-room flat; rent $345; will lease, furnished 6-room house; rent $380; will lease, furnished 5-room house; rent $375; will lease, furnished 4-room house; rent $370; will lease, furnished 3-room house; rent $365; will lease, furnished 2-room house; rent $360; will lease, furnished 1-room house; rent $355; will lease, furnished 6-room bungalow; rent $380; will lease, furnished 5-room bungalow; rent $375; will lease, furnished 4-room bungalow; rent $370; will lease, furnished 3-room bungalow; rent $365; will lease, furnished 2-room bungalow; rent $360; will lease, furnished 1-room bungalow; rent $355; will lease, furnished 6-room cottage; rent $385; will lease, furnished 5-room cottage; rent $380; will lease, furnished 4-room cottage; rent $375; will lease, furnished 3-room cottage; rent $370; will lease, furnished 2-room cottage; rent $365; will lease, furnished 1-room cottage; rent $360; will lease, furnished 6-room flat; rent $390; will lease, furnished 5-room flat; rent $385; will lease, furnished 4-room flat; rent $380; will lease, furnished 3-room flat; rent $375; will lease, furnished 2-room flat; rent $370; will lease, furnished 1-room flat; rent $365; will lease, furnished 6-room house; rent $400; will lease, furnished 5-room house; rent $395; will lease, furnished 4-room house; rent $390; will lease, furnished 3-room house; rent $385; will lease, furnished 2-room house; rent $380; will lease, furnished 1-room house; rent $375; will lease, furnished 6-room bungalow; rent $400; will lease, furnished 5-room bungalow; rent $395; will lease, furnished 4-room bungalow; rent $390; will lease, furnished 3-room bungalow; rent $385; will lease, furnished 2-room bungalow; rent $380; will lease, furnished 1-room bungalow; rent $375; will lease, furnished 6-room cottage; rent $405; will lease, furnished 5-room cottage; rent $400; will lease, furnished 4-room cottage; rent $395; will lease, furnished 3-room cottage; rent $390; will lease, furnished 2-room cottage; rent $385; will lease, furnished 1-room cottage; rent $380; will lease, furnished 6-room flat; rent $410; will lease, furnished 5-room flat; rent $405; will lease, furnished 4-room flat; rent $400; will lease, furnished 3-room flat; rent $395; will lease, furnished 2-room flat; rent $390; will lease, furnished 1-room flat; rent $385; will lease, furnished 6-room house; rent $420; will lease, furnished 5-room house; rent $415; will lease, furnished 4-room house; rent $410; will lease, furnished 3-room house; rent $405; will lease, furnished 2-room house; rent $400; will lease, furnished 1-room house; rent $395; will lease, furnished 6-room bungalow; rent $420; will lease, furnished 5-room bungalow; rent $415; will lease, furnished 4-room bungalow; rent $410; will lease, furnished 3-room bungalow; rent $405; will lease, furnished 2-room bungalow; rent $400; will lease, furnished 1-room bungalow; rent $395; will lease, furnished 6-room cottage; rent $425; will lease, furnished 5-room cottage; rent $420; will lease, furnished 4-room cottage; rent $415; will lease, furnished 3-room cottage; rent $410; will lease, furnished 2-room cottage; rent $405; will lease, furnished 1-room cottage; rent $400; will lease, furnished 6-room flat; rent $430; will lease, furnished 5-room flat; rent $425; will lease, furnished 4-room flat; rent $420; will lease, furnished 3-room flat; rent $415; will lease, furnished 2-room flat; rent $410; will lease, furnished 1-room flat; rent $405; will lease, furnished 6-room house; rent $440; will lease, furnished 5-room house; rent $435; will lease, furnished 4-room house; rent $430; will lease, furnished 3-room house; rent $425; will lease, furnished 2-room house; rent $420; will lease, furnished 1-room house; rent $415; will lease, furnished 6-room bungalow; rent $440; will lease, furnished 5-room bungalow; rent $435; will lease, furnished 4-room bungalow; rent $430; will lease, furnished 3-room bungalow; rent $425; will lease, furnished 2-room bungalow; rent $420; will lease, furnished 1-room bungalow; rent $415; will lease, furnished 6-room cottage; rent $445; will lease, furnished 5-room cottage; rent $440; will lease, furnished 4-room cottage; rent $435; will lease, furnished 3-room cottage; rent $430; will lease, furnished 2-room cottage; rent $425; will lease, furnished 1-room cottage; rent $420; will lease, furnished 6-room flat; rent $450; will lease, furnished 5-room flat; rent $445; will lease, furnished 4-room flat; rent $440; will lease, furnished 3-room flat; rent $435; will lease, furnished 2-room flat; rent $430; will lease, furnished 1-room flat; rent $425; will lease, furnished 6-room house; rent $460; will lease, furnished 5-room house; rent $455; will lease, furnished 4-room house; rent $450; will lease, furnished 3-room house; rent $445; will lease, furnished 2-room house; rent $440; will lease, furnished 1-room house; rent $435; will lease, furnished 6-room bungalow; rent $460; will lease, furnished 5-room bungalow; rent $455; will lease, furnished 4-room bungalow; rent $450; will lease, furnished 3-room bungalow; rent $445; will lease, furnished 2-room bungalow; rent $440; will lease, furnished 1-room bungalow; rent $435; will lease, furnished 6-room cottage; rent $465; will lease, furnished 5-room cottage; rent $460; will lease, furnished 4-room cottage; rent $455; will lease, furnished 3-room cottage; rent $450; will lease, furnished 2-room cottage; rent $445; will lease, furnished 1-room cottage; rent $440; will lease, furnished 6-room flat; rent $470; will lease, furnished 5-room flat; rent $465; will lease, furnished 4-room flat; rent $460; will lease, furnished 3-room flat; rent $455; will lease, furnished 2-room flat; rent $450; will lease, furnished 1-room flat; rent $445; will lease, furnished 6-room house; rent $480; will lease, furnished 5-room house; rent $475; will lease, furnished 4-room house; rent $470; will lease, furnished 3-room house; rent $465; will lease, furnished 2-room house; rent $460; will lease, furnished 1-room house; rent $455; will lease, furnished 6-room bungalow; rent $480; will lease, furnished 5-room bungalow; rent $475; will lease, furnished 4-room bungalow; rent $470; will lease, furnished 3-room bungalow; rent $465; will lease, furnished 2-room bungalow; rent $460; will lease, furnished 1-room bungalow; rent $455; will lease, furnished 6-room cottage; rent $485; will lease, furnished 5-room cottage; rent $480; will lease, furnished 4-room cottage; rent $475; will lease, furnished 3-room cottage; rent $470; will lease, furnished 2-room cottage; rent $465; will lease, furnished 1-room cottage; rent $460; will lease, furnished 6-room flat; rent $490; will lease, furnished 5-room flat; rent $485; will lease, furnished 4-room flat; rent $480; will lease, furnished 3-room flat; rent $475; will lease, furnished 2-room flat; rent $470; will lease, furnished 1-room flat; rent $465; will lease, furnished 6-room house; rent $500; will lease, furnished 5-room house; rent $495; will lease, furnished 4-room house; rent $490; will lease, furnished 3-room house; rent $485; will lease, furnished 2-room house; rent $480; will lease, furnished 1-room house; rent $475; will lease, furnished 6-room bungalow; rent $500; will lease, furnished 5-room bungalow; rent $495; will lease, furnished 4-room bungalow; rent $490; will lease, furnished 3-room bungalow; rent $485; will lease, furnished 2-room bungalow; rent $480; will lease, furnished 1-room bungalow; rent $475; will lease, furnished 6-room cottage; rent $505; will lease, furnished 5-room cottage; rent $500; will lease, furnished 4-room cottage; rent $495; will lease, furnished 3-room cottage; rent $490; will lease, furnished 2-room cottage; rent $485; will lease, furnished 1-room cottage; rent $480; will lease, furnished 6-room flat; rent $510; will lease, furnished 5-room flat; rent $505; will lease, furnished 4-room flat; rent $500; will lease, furnished 3-room flat; rent $495; will lease, furnished 2-room flat; rent $490; will lease, furnished 1-room flat; rent $485; will lease, furnished 6-room house; rent $520; will lease, furnished 5-room house; rent $515; will lease, furnished 4-room house; rent $510; will lease, furnished 3-room house; rent $505; will lease, furnished 2-room house; rent $500; will lease, furnished 1-room house; rent $495; will lease, furnished 6-room bungalow; rent $520; will lease, furnished 5-room bungalow; rent $515; will lease, furnished 4-room bungalow; rent $510; will lease, furnished 3-room bungalow; rent $505; will lease, furnished 2-room bungalow; rent $500; will lease, furnished 1-room bungalow; rent $495; will lease, furnished 6-room cottage; rent $525; will lease, furnished 5-room cottage; rent $520; will lease, furnished 4-room cottage; rent $515; will lease, furnished 3-room cottage; rent $510; will lease, furnished 2-room cottage; rent $505; will lease, furnished 1-room cottage; rent $500; will lease, furnished 6-room flat; rent $530; will lease, furnished 5-room flat; rent $525; will lease, furnished 4-room flat; rent $520; will lease, furnished 3-room flat; rent $515; will lease, furnished 2-room flat; rent $510; will lease, furnished 1-room flat; rent $505; will lease, furnished 6-room house; rent $540; will lease, furnished 5-room house; rent $535; will lease, furnished 4-room house; rent $530; will lease, furnished 3-room house; rent $525; will lease, furnished 2-room house; rent $520; will lease, furnished 1-room house; rent $515; will lease, furnished 6-room bungalow; rent $540; will lease, furnished 5-room bungalow; rent $535; will lease, furnished 4-room bungalow; rent $530; will lease, furnished 3-room bungalow; rent $525; will lease, furnished 2-room bungalow; rent $520; will lease, furnished 1-room bungalow; rent $515; will lease, furnished 6-room cottage; rent $545; will lease, furnished 5-room cottage; rent $540; will lease, furnished 4-room cottage; rent $535; will lease, furnished 3-room cottage; rent $530; will lease, furnished 2-room cottage; rent $525; will lease, furnished 1-room cottage; rent $520; will lease, furnished 6-room flat; rent $550; will lease, furnished 5-room flat; rent $545; will lease, furnished 4-room flat; rent $540; will lease, furnished 3-room flat; rent $535; will lease, furnished 2-room flat; rent $530; will lease, furnished 1-room flat; rent $525; will lease, furnished 6-room house; rent $560; will lease, furnished 5-room house; rent $555; will lease, furnished 4-room house; rent $550; will lease, furnished 3-room house; rent $545; will lease, furnished 2-room house; rent $540; will lease, furnished 1-room house; rent $535; will lease, furnished 6-room bungalow; rent $560; will lease, furnished 5-room bungalow; rent $555; will lease, furnished 4-room bungalow; rent $550; will lease, furnished 3-room bungalow; rent $545; will lease, furnished 2-room bungalow; rent $540; will lease, furnished 1-room bungalow; rent $535; will lease, furnished 6-room cottage; rent $565; will lease, furnished 5-room cottage; rent $560; will lease, furnished 4-room cottage; rent $555; will lease, furnished 3-room cottage; rent $550; will lease, furnished 2-room cottage; rent $545; will lease, furnished 1-room cottage; rent $540; will lease, furnished 6-room flat; rent $570; will lease, furnished 5-room flat; rent $565; will lease, furnished 4-room flat; rent $560; will lease, furnished 3-room flat; rent $555; will lease, furnished 2-room flat; rent $550; will lease, furnished 1-room flat; rent $545; will lease, furnished 6-room house; rent $580; will lease, furnished 5-room house; rent $575; will lease, furnished 4-room house; rent $570; will lease, furnished 3-room house; rent $565; will lease, furnished 2-room house; rent $560; will lease, furnished 1-room house; rent $555; will lease, furnished 6-room bungalow; rent $580; will lease, furnished 5-room bungalow; rent $575; will lease, furnished 4-room bungalow; rent $570; will lease, furnished 3-room bungalow; rent $565; will lease, furnished 2-room bungalow; rent $560; will lease, furnished 1-room bungalow; rent $555; will lease, furnished 6-room cottage; rent $585; will lease, furnished 5-room cottage; rent $580; will lease, furnished 4-room cottage; rent $575; will lease, furnished 3-room cottage; rent $570; will lease, furnished 2-room cottage; rent $565; will lease, furnished 1-room cottage; rent $560; will lease, furnished 6-room flat; rent $590; will lease, furnished 5-room flat; rent $585; will lease, furnished 4-room flat; rent $580; will lease, furnished 3-room flat; rent $575; will lease, furnished 2-room flat; rent $570; will lease, furnished 1-room flat; rent $565; will lease, furnished 6-room house; rent $600; will lease, furnished 5-room house; rent $595; will lease, furnished 4-room house; rent $590; will lease, furnished 3-room house; rent $585; will lease, furnished 2-room house; rent $580; will lease, furnished 1-room house; rent $575; will lease, furnished 6-room bungalow; rent $600; will lease, furnished 5-room bungalow; rent $595; will lease, furnished 4-room bungalow; rent $590; will lease, furnished 3-room bungalow; rent $585; will lease, furnished 2-room bungalow; rent $580; will lease, furnished 1-room bungalow; rent $575; will lease, furnished 6-room cottage; rent $605; will lease, furnished 5-room cottage; rent $600; will lease, furnished 4-room cottage; rent $595; will lease, furnished 3-room cottage; rent $590; will lease, furnished 2-room cottage; rent $585; will lease, furnished 1-room cottage; rent $580; will lease, furnished 6-room flat; rent $610; will lease, furnished 5-room flat; rent $605; will lease, furnished 4-room flat; rent $600; will lease, furnished 3-room flat; rent $595; will lease, furnished 2-room flat; rent $590; will lease, furnished 1-room flat; rent $585; will lease, furnished 6-room house; rent $620; will lease, furnished 5-room house; rent $615; will lease, furnished 4-room house; rent $610; will lease, furnished 3-room house; rent $605; will lease, furnished 2-room house; rent $600; will lease, furnished 1-room house; rent $595; will lease, furnished 6-room bungalow; rent $620; will lease, furnished 5-room bungalow; rent $615; will lease, furnished 4-room bungalow; rent $610; will lease, furnished 3-room bungalow; rent $605; will lease, furn

Realty Liners.

FOR EXCHANGE—
Suburban Property.

FOR EXCHANGE—

CHARMING FOOTHILL HOME WORTH $12,000, SACRIFICED FOR $8,400

Only 30 minutes from downtown, in one of the most beautiful foothill districts; 5 rooms, bath, sleeping porch; fine view; lawn, shrubbery, flowers; fruit trees; chicken run; complete. Will sell or exchange for income property. Owner, 1 block from Main car line. Main 6211. 610 Herald Examiner Bldg.

FOR EXCHANGE—5 ACRES, IMPROVED, WORTH $5,000, FOR CITY PROPERTY

5 acres, highly improved, fruit and berries; 4-room bungalow, barn, chicken house; fine water; close to Glendale; price $5,000; will take $1,000 to $2,000 in city property. Owner, 1 block from Main car line. Main 6211. 610 Herald Examiner Bldg.

FOR EXCHANGE—$15,000 EQUITY IN $20,000 HOME

Will trade for 6-room modern home, close in, or for vacant lots. Owner, 1 block from Main car line. Main 6211. 610 Herald Examiner Bldg.

FOR SALE — OR EXCHANGE — 5 ACRES, IMPROVED

Close to Glendale; 4-room bungalow, barn, chicken house; fine water; price $5,000; will take $1,000 to $2,000 in city property. Owner, 1 block from Main car line. Main 6211. 610 Herald Examiner Bldg.

FOR EXCHANGE—WANT SUBURBAN HOME

Have fine business block, well located, paying 8% net; will exchange for suburban home; must be close in and modern. Address Y, box 44, TIMES OFFICE.

FOR SALE — OR EXCHANGE — BEAUTIFUL MOUNTAIN HOME

Consisting of 10 acres, mostly level and good for farming, main 10-room house, 2 cottages, barn, chicken houses, etc.; fine water system; 1 mile from Glendale car line; price $15,000; will take $6,000 to $8,000 in city property. Owner, 1 block from Main car line. Main 6211. 610 Herald Examiner Bldg.

BACK TO THE HILL.

LOS HOGS FOR BIG PROFITS.

FOR EXCHANGE—

CHICKEN RANCH.

$1,500 an acre; will exchange for income property. Don't you like the chicken business? The big profits in it? Then why not get a ranch of your own? Only 2 years for your profit. Get a fully developed ranch; have an independent income. Call or write for booklet. Main 6211. 610 Herald Examiner Bldg.

FOR EXCHANGE—

other interests I offer the finest 10-acre chicken ranch in Southern California, fully developed and conducted as a business; 1,000 laying hens; 1,000 baby chicks; 1,000 young stock; 1,000 capacity incubator; 2 brooders; 2 houses; 2 acres alfalfa; city lot; gas engine; 4-room house; all for $6,000. Must exchange for income property. Owner, 1 block from Main car line. Main 6211. 610 Herald Examiner Bldg.

FOR SALE—OR EXCHANGE—IT PAYS

$12,000, Mortgage only $12,000. It pays 8% net on investment. Must exchange for good city income property to handle. Must be close in and modern. Want home in Los Angeles or Glendale; will pay cash for difference. Want home in March, city or country. Owner, 1 block from Main car line. Main 6211. 610 Herald Examiner Bldg.

FOR EXCHANGE—$6,000 CLEAR.

Income property, 8% net on investment. Must exchange for good suburban home. Owner, 1 block from Main car line. Main 6211. 610 Herald Examiner Bldg.

OWNERS ATTENTION.

AT DOMONA.

I handle fine subdivision; 40 acres; 10 minutes from Spadra Line; 2 miles from Pomona; 1 mile from Walnut; 1 mile from Chino; 1 mile from Ontario; 1 mile from Claremont; 1 mile from Upland; 1 mile from Cucamonga; 1 mile from Alta Loma; 1 mile from Etiwanda; 1 mile from Rancho Cucamonga; 1 mile from Rialto; 1 mile from Bloomington; 1 mile from Colton; 1 mile from Grand Terrace; 1 mile from Riverside; 1 mile from Arlington; 1 mile from Corona; 1 mile from Norco; 1 mile from Jurupa; 1 mile from Mira Loma

Realty Liners.

BUSINESS CHANCES—
Of Many Kinds Unclassified.

FOR LEASE — PICTURE THEATER, GROWING suburban district, completely equipped in every detail, 500 seats. This is one of the finest equipped theaters in the city. I am the owner and know what this theater is is must for a live experienced man. Will give limited amount of free rent to responsible party. A. L. KLING, 309 S. Broadway.

FOR SALE COUNTRY STORE, INCLUDING building, fixtures, $400 stock, and 20 acres; convenient land; postoffice located in store, pay; $40 month; to right party; owner of results of steel lock beam. Everything clean and up-to-date; good business and growing. One man can handle it; no expense. C. KNOWLES, Rosemont, Cal.

WANTED—MAN OF GOOD CHARACTER WITH ability and ability to buy out my partner's interest in the best organized and equipped advertising and sales business in the United States. An exceptional opportunity to connect with an extraordinary good paying business. Thorough investigation will be made; bank and city references. Apply 204 UNION OIL.

WANTED—A WIDE-AWAKE, ENERGETIC BUSIness man to invest in the commercial end of the motion picture industry; one who can see possibilities where they exist. We have the absolute knowledge, but need the capital. Want a man who can help us. Address V. box 278, TIMES OFFICE.

FOR SALE — FULLY EQUIPPED AND PAYING hotel; 30 rooms; open all year; pays $1000 monthly; fine property; would suit a family; right party can make fortune from sale of hotel. Address, Owner, Wanda, box 1, Redondo, Cal.

DRY CLEANING PLANT DOING CAPACITY business past 12 years. Equipment includes 2 Ports and latest Modern machinery; 4 established routes; 157 trucks; 2 stores; 1 branch. Price $2350. Few hundred will handle. Easy terms. A real investment. SHELDON, 310½ S. Broadway.

SALOON; MUST BE SOLD TO CLOSE ESTATE; one of the best corners in Los Angeles. Price $4500; $2500 cash, balance terms. Call 206 DELTA BLDG., 426 South Spring.

FOR SALE—SHOE SHOP. HOLLYWOOD. Fully equipped machinery; business established 8 years; no competition, cheap rent. Take Hollywood car to Gardner Junction and see owner.

FOR A REASONABLE SUM WILL SELL A California corporate franchise of 25,000 shares par value $1 each, all ready to go for any one starting in business; further and full information upon request. Address M. box 332, TIMES SPRING ST. BRANCH.

$150 WILL BUY INTEREST IN GOOD PAYING business; salary and commission; money well secured; no experience required. This is to be the absolute proposition and will bear the closest investigation. Inquire at 204 I. W. HELLMAN BLDG., 4th and Main. Hours 10 to 4.

WANTED—A THOROUGHLY RELIABLE BUSIness man familiar with banking to take executive position and invest from $5000 to $10,000. Salary $3000 to start. Call 1:30 to 5 p.m. only. Room 1, 130 Broadway.

FOR SALE—FLOWER STAND LOCATED ON Broadway; low rent; doing good business. PHONE A9732.

FOR SALE—COUNTRY STORE AND POSTOFFICE; black stand; good location; rent reasonable. 1814 S. MAIN ST.

CIGAR AND NEWS STAND. Nice trade, either gentleman or lady. Good location, $350. Owner. Address TM, box 539, TIMES SPRING ST. BRANCH.

FOR SALE—PART INTEREST IN RELIABLE OFfice building; doing business that has paid for past 7 years. Partner called away. Need congenial working partner. Address, owner of results of this solicited. Call 314½ E. SPRING ST., Room 3.

WANTED — EXPERIENCED BUTCHER WITH references; fixtures for general store in country town, 12 miles from Los Angeles; must be sober and deliver. Best proposition and good trade. Address V. box 277, TIMES OFFICE.

FOR SALE—TIMES AND EXAMINER ROUTE, good paying proposition. For particulars address J. O. COWLEY, Hermosa Beach, Cal. Sunset 284-W.

LAVOT THEATER— PASADENA. To let for summer months, good proposition for musical comedy stock, vaudeville or musical comedy.

FOR SALE—GROCERY DOING A SPLENDID business. Small amount tied up in fixtures, steam stock, larger amount for interests. Call my office this evening. Phone 50701 Sunset 51296. Address 1941 NADEAU AVE., Los Angeles.

CASH GROCERY ON BUSY BOULEVARD, STOCK and fixtures, $1200; will rent building; lease if desired. Phone 572673 after 7 p.m. HOLLYWOOD 1894.

UP-TO-DATE CORNER GROCERY AND BOTTLE trade. Stock about $1500; will invoice for price. Investigation solicited. Only here for 30 days. Address MR. DILBERGER, Angelus Hotel.

HAVE EXCELLENT OPPORTUNITY FOR A PARTY who has from $16,000 to $50,000. This is well worth investigation. 60476; MAIN 1472.

FOR SALE—GENERAL STORE; STOCK $12,000, doing fine yearly business; will clean nearly $6000. See IRVING TURNER, 253 S. Los Angeles st.

FINELY EQUIPPED CONFECTIONERY ESTABlishment; fine location; low rent. Owner going into business; bargain, sickness. Phone WEST 6000.

DON'T PROCRASTINATE— Telephone your Sunday ads to The Times Realty or early Saturday. MAIN 8200, 10691.

ARTISTIC MILLINERY STORE FOR SALE. FINE trade; Santa Fe rent; PHONE during week, 72128.

MAN OR WOMAN WITH LITTLE MONEY TO handle well-known advertising proposition; steady work; article. Address M. box 364, TIMES SPRING ST. BRANCH.

FOR SALE—CIGAR STAND, INCLUDES LEASE, stock, fixtures, cash register, laundry and auto stage agencies. Call 107 W. 2ND ST.

SELLING OUT MEAT BUSINESS, WILL SELL cheap; must be sold by Monday or Tuesday. 4060 CENTRAL AVE. South 4922.

THEATER, $10000, IN INDUSTRIAL TOWN OF 15,000; all day, very low rent, splendid opportunity. Make us an offer. CLOYD & CUMMINGS, 435 S. Hill.

FIVE SUCCESSFUL YEARS HANDLING BUSINESS propositions in Los Angeles has given us a thorough knowledge of how you are going to buy a business, our suggestions will be valuable to you. BATTRAY, 1005 Title Insurance Bldg.

FOR BUSINESS CARDS, SEE OTHER PRINTING in proportion. REM'S PRINTING CO., 227 Mercantile place. (Florentine stairway.) A9653.

SACRIFICE CLEAN HARDWARE AND PAINT stock; will be at store Sunday between 10 and 12. 5402 DAYTON AVE.

PARTNER WANTED TO TAKE CHARGE OF office; $50 month for me to handle, new selling proposition; no selling; $250 for half interest. PHONE 58777.

FIRST LOCATION IN OCEAN PARK FOR CASH grocery, bakery and delicatessen; attractive lease and low rent; personality will convince you. Call or address 118 Pier ave.

$150—ARE YOU WILLING TO INVEST $150 IN an established business that will pay you $25 or more a week? If so, call at 1005, 239 W. SECOND ST., Room 322.

RESTAURANT AND LUNCH COUNTER, WITH private dining rooms, in fine location; trade; cheap rent; reason for selling, business to locate elsewhere. Call and investigate at Gyle's Restaurant.

FOR SALE—BEST DUCK BUSINESS IN SOUTHern California; stock, brooding and old, incubators, brooders and equipment. Fine location. 6006 VERMONT AVE.

FOUR STAND FINE CIGAR STORE, HEART OF city, clearing $100 monthly; long lease, fresh good cigars, tobaccos. OWNER, 405 E. Hill st.

TO LET—BODY SHOP AND PAINT SHOP. ALSO small blacksmith shop. Stock and tools for sale. 1842 S. MAIN ST.

GROCERY, DELICACY, STORE GOOD BUSINESS; low rent. Apply 914 E. 11TH ST. 50473.

FOR SALE—A BLACKSMITH SHOP IN SAN Bernardino; fine coal trade. Established trade; low rent. 824 B STREET, San Diego.

FOR SALE—RESTAURANT, GOOD LOCATION. the OWNER, trial given. 1918½ DARWIN AVE.

THEATER—$12000 CASH HANDLES 800-SEAT house in town of 5000, with 4000 population from outside towns to draw from. The best moving picture show in town. $10-15-20-, exclusive. CLOYD & CUMMINGS, 435 S. Hill.

BOWLING ALLEY, FOUNTAIN AND CIGARS for sale; suburban town, 5000 population; average business $1500 cash per month. Price $2750, including $1500 stock. Call 256 DELTA BLDG., 426 South Spring.

WANTED—LIVE YOUNG MAN IN AEROPLANE business; new established; investment $2000 or more; service active; references. Address with ref. erence, 1224 SOUTH SPRING ST. BRANCH.

FOR SALE — OR EXCHANGE—CLOTHING AND furnishing business, stock $15,000; submit clear proposition

Realty Liners.

MONEY WANTED—
Real Estate and Collaterals.

WANTED—
$45,000—2 OR 3 YEARS, AT 7 PER CENT., ON 425 ACRES, ADJOINING THE CITY LIMITS OF SAN BERNARDINO; WELL IMPROVED WITH LARGE MODERN HOME, ABUNDANT WATER SUPPLY. BANK APPRAISAL FOR LOAN PURPOSES $85,000. WE RECOMMEND THIS LOAN FROM EVERY STANDPOINT.
R. A. ROWAN & CO.,
200 TITLE INSURANCE BLDG.
10444. MAIN 7096.

WANTED—MONEY FOR CHOICE FIRST MORTGAGES.
$5000—Hollywood bungalow, corner lot.....6%
$5000—Owner's home, near Figueroa.....6%
$2500—Owner's home, close in.....7%
$2500—Two double bungalows, close in.....7%
$2500—Corner bungalow, close in.....7%
$3000—Owner's Pasadena home, half loan.....6%
$3500—Orange grove, 10 acres.....7%
$3000—3 acres, alfalfa and grain.....7%
$2500—Wilshire residence district, new.....7%
Many others from $500 to $100,000.
STANDARD MORTGAGE CO., 704 H. W. MOTER.
10445. MAIN 8547.

WANTED—MONEY
$2500 on 20-room flat building, splendid rental location.
$12,500 on 5-room bungalow in the heart of the Wilshire district, income $215 per month.
$4500, Wilshire bungalow, modern, 7 rooms and sleeping porch.
N. E. CRANDALL with FRANK R. ATKINSON
631 Investment Bldg. Phone 10447

WANTED—MONEY
FIRST MORTGAGE ON INCOME PROPERTY, $12,000, 5 per cent. interest, payable quarterly; 3 years' time; security worth $17,000; 50 ft. on large corner lot 100x154 in the heart of Hollywood. A very fine building erected by owner. Will not be sold for less.
AMERICAN MORTGAGE CO.,
Fourth floor Metropolitan Bldg., 532 S. Hill st.
10446. Phone 10447

WANTED—$25,000, 6 PER CENT., ON WELL-IMPROVED RANCH.
$20,000, 7 per cent., 5 years, on modern 8-room home in Hollywood; value $30,000.
$10,000, 6 per cent., 3 years, on 4 two-story flats in Westlake district; value $20,000.
$5000, 7 per cent., 3 years, on improved $19,000 residence, west of Vermont.
We also have improved ranch loans.
1217 Haas Bldg. PANTIER CO. Main 8519.

WANTED—$10,000 FOR 3 YEARS AT 7 PER CENT.
Lot 50x150, paved street, with 2 frame dwellings; rental $100 per month. Value $20,000.
FIRST MORTGAGE LOAN DEPT. OF CITIZENS' NATIONAL BANK BLDG. Phone PICO.

WANTED—HOLLYWOOD MORTGAGE LOAN
$5000, 7 per cent., 3 years.

Client desires above amount on 4-flat building in Hollywood; new, in course of completion; most beautiful property value $30,000.
H. S. LEACH, 227 Security Bldg. A5446.

WANTED—$50,000, 7 per cent., 3 years; $20,000 at 6 per cent., 3 years.
We have a choice loan of $40000 at 7 per cent. interest, 3 years, on improved Wilshire property. Land worth over $300 per acre. Value $117,000.
GUY M. BUSH COMPANY,
Bryson Bldg. Phone 10447

WANTED—MONEY
A FIRST LIEN DEED OF TRUST, $20,000, 7 per cent., 3 years, payable interest; on fine modern 10-room home on the Westlake section on the choicest lot; value over $30,000. Location is very desirable. Will not be sold for less.
AMERICAN MORTGAGE CO.,
Fourth floor Metropolitan Bldg., 532 South Hill st.
10445. Phone 10447

WANTED—MONEY.
$10,000, $20,000, $30,000, $40,000, $18,000, 7 per cent., for city and country loans.
Ad for W. O. Long, will
R. C. MITCHELL COMPANY,
Sixth Floor, Trust and Savings Bldg.
10417 Main 8479

WANTED—MONEY.
$5000, 5 years to run; will give 8 per cent. interest and bonus. Security, 5-room bungalow, Imperial Valley. Need this money in place of at once and will pay good rate of interest.
F. FRANK, 4th floor Metropolitan Bldg., 325 and 327 South Hill st.
10446. Phone 10447

WANTED—$15,000, 6 per cent., 3 years.
An 80-room white plaster apartment house, newly built and run by owner. This is a snap for some one. Location, 1st and Bonnie Brae; close to car line. Rent, $1,500 per month. Size lot, 100x150. Four-room flat in rear. Modern in every detail. Will not be sold for less than $70,000. Must be seen to be appreciated.
CHAS. ALLEN, P2224. Main 10447

WANTED—
$2000 at 8 per cent., 3 years, 2 per cent. commission.
$700 1st 7 per cent., 3 years.
$1000 2d 7 per cent., 3 years.
$1000 3d 7 per cent., 3 years.
Security 45 ft. Hollywood home.
E. E. CARROLL,
1217 Haas Bldg. 5451 Hollywood Blvd.

WANTED—
$2500, 3 years, 7 per cent., on fine 5-room bungalow, Imperial Valley. Owner will pay commission.
See NICHOLS or THOMPSON
Rooms 5 FARMERS & TRADERS BANK BLDG.
Phone 10447 Hill st. CO.

WANTED—MONEY.
$5000, 2 years, 8 per cent.; will give bonus of one-half interest in 5-room bungalow; value $12,000; fine location; $10,000; will not be sold for less. Y. C. CURRY, 1217 Haas Bldg.

WANTED — TO DISPOSE OF $4000 MORTGAGE, 8 PER CENT., ON HOME IN PASADENA; $1000 cash, balance $200 per month. Phone owner, 1206 Fremont ave., South Pasadena.

WANTED—$3000, 3 YEARS, 7 PER CENT., SECURED BY 5-ROOM BUNGALOW, NEW AND MODERN; LOT 50x150; VALUE $4000. OWNER, 1217 WEST 36TH ST.

WANTED—$2000, 3 YEARS, 7 PER CENT., SECURED BY 5-ROOM BUNGALOW, NEW AND MODERN; LOT 50x150; VALUE $4000. OWNER, 1217 WEST 36TH ST.

WANTED—$1000 FOR 3 YEARS AT 7 PER CENT.
Lot 50x150, paved street, with 2 frame dwellings; rental $100 per month. Value $20,000.
FIRST MORTGAGE LOAN DEPT. OF CITIZENS' NATIONAL BANK BLDG. Phone PICO.

WANTED—$1000 AT 8 PER CENT.
$200 commission.
Loan to run 5 or 10 years. Security, 50x140, at 1152 W. 30th st.

$1 SAVES IT. F. M. SIMPSON,
301 Citizens' Bank Bldg. Main 2555.

WANTED—$2500, 3 YEARS, 7 PER CENT., SECURED BY 5-ROOM BUNGALOW, NEW AND MODERN; LOT 50x150; VALUE $4000. OWNER, 1217 WEST 36TH ST.

Client desires above amount on 4-flat building in Hollywood; new, in course of completion; most beautiful property value $30,000.
H. S. LEACH, 227 Security Bldg. A5446.

WANTED—$2500, 3 YEARS, 7 PER CENT., SECURED BY 5-ROOM BUNGALOW, NEW AND MODERN; LOT 50x150; VALUE $4000. OWNER, 1217 WEST 36TH ST.

WANTED—$3000, 3 YEARS, 7 PER CENT., SECURED BY 5-ROOM BUNGALOW, NEW AND MODERN; LOT 50x150; VALUE $4000. OWNER, 1217 WEST 36TH ST.

WANTED—$2000, 3 YEARS, 7 PER CENT., SECURED BY 5-ROOM BUNGALOW, NEW AND MODERN; LOT 50x150; VALUE $4000. OWNER, 1217 WEST 36TH ST.

WANTED—$1000 FOR 3 YEARS AT 7 PER CENT.
Lot 50x150, paved street, with 2 frame dwellings; rental $100 per month. Value $20,000.
FIRST MORTGAGE LOAN DEPT. OF CITIZENS' NATIONAL BANK BLDG. Phone PICO.

WANTED—HOLLYWOOD MORTGAGE LOAN
$5000, 7 per cent., 3 years

Realty Liners.

FOR SALE—
Furniture.

BARKER BROTHERS
BANKRUPT AND EXCHANGE
DEPARTMENTS.
The best place to go when you want to secure absolutely reliable household furnishings and furnishings; we have just now lots of values you'll delight in:
[illegible] $16.50
[illegible] $12.50
[illegible] $9.00
[illegible] $9.00
[illegible] $4.00
[illegible] $1.00
[illegible] $1.00
[illegible] $20.00
[illegible] $12.00
[illegible] $18.00
[illegible] $10.00
[illegible] $4.00
[illegible] $6.00
[illegible] $1.00
[illegible] $1.00
[illegible] $20.00
[illegible] $12.00
[illegible] $18.00
[illegible] $6.00
[illegible] $4

LIVE-STOCK MARKET AT VARIOUS CENTERS.

[BY A. P. NIGHT WIRE.]

CHICAGO, June 2.—Hogs, receipts 8000; unsettled, about 5 above yesterday's average; bulk, 12.60@... light, 14.85@13.90; mixed, 11.60@... 16.00; heavy, 15.35@16.10; ... 15.35@15.90; pigs, 10.50@14.75. Cattle, receipts 2000, steady; native beef cattle, 9.25@13.70; stockers and feeders, 7.40@10.60; cows and heifers, 5.25@11.75; calves, 8.50@14.00. Sheep, receipts, 4000; weak; wethers, 12.50@...; lambs, 11.25@14.75; yearlings, 12.50@17.50.

PORTLAND MARKET.

[BY A. P. NIGHT WIRE.]

PORTLAND (Or.) June 2.—... weak; receipts, 274; prime ... 15.40@15.60; prime light, 15.25@... bulk of packing grades, 15.20@... rough heavies, 14.90@15.25; pigs ... skips, 12.50@13.50; stock hogs, ... @13.00. Cattle, no demand, ... receipts, 522; steers, prime light, ... @9.50; prime heavy, 8.75@9.25; ... 8.00@8.50; cows, choice, 7.50@... medium to good, 7.50@8.00; ... to fair, 7.00@7.50; heifers, 8.00@... bulls, 5.00@7.50; calves, 7.00@... sheep, firm, receipts, 2794; ... lambs, 13.25@15.50; shorn ... 11.00@12.00; shorn yearlings, ... 11.00; shorn ewes, 9.00@9.50; ... shorn, wethers, 10.25@11.00.

SAN FRANCISCO FIGURES.

[BY A. P. NIGHT WIRE.]

SAN FRANCISCO, June 2.—... on foot, gross weight No. 1 ... weighing 900 to 1200 pounds, ... seconds, 8¼@8½; thin and ... rable, 7@8. Cows and heifers ... 1, 7@7¼; seconds, 6½@6¾; ... thin, 4@6. Bulls and stags, ... 6@6½; fair, 5½@5¾; thin, 4@... Calves, lightweight, 8½@8¾; ... um, 8@8½; heavy, 6¾@7¼; ... gross weight desirable wethers, ... ewes, 10; suckling lambs, 12½; ... hard grain fed, 100 to 250 ... 12¼@12½; 200 to 300 pounds, 12... 13½; seconds, 14¼@15; live-stock ... ceipts, 570.

KANSAS CITY PRICES.

[BY A. P. NIGHT WIRE.]

KANSAS CITY (Mo.) June 2.—... tle receipts, 10000; steady; prime ... steers, 12.50@13.40; dressed ... steers, 10.00@12.25; western ... 9.00@12.40; cows, 6.50@11.00; ... 4.50@12.25; stockers and feeders ... @10.75; bulls, 6.00@10.25; calves ... @12.25.

THE METAL MARKET.

COPPER STILL FIR...

[BY A. P. NIGHT WIRE.]

NEW YORK, June 2.—While ... ness has been generally quiet, ... copper market has shown conti... firmness during the past week. ... day's quotations for spot and ... delivery of electrolytic were re... practically nominal at 32.00 to 3... Small lots for August and Sep... ber were said to be available ... around 29.50, but holders were ... generally asking from 30.00 to ... for third quarter, according to ... livery, and quotations for the ... quarter rank ranged from 29.... 29.50. Iron was unchanged.

QUICKSILVER.

[BY DIRECT WIRE—EXCLUSIVE DISPATCH.]

NEW YORK BUREAU OF THE TIMES, June 2.—Quicksilver ... ings were freer today and the ... naturally receded to 98.00 per ... pound flask in wholesale quan...

MAGNESITE AND MANGANESE.

[BY DIRECT WIRE—EXCLUSIVE DISPATCH.]

SAN FRANCISCO BUREAU OF THE TIMES, June 2.—Crude magnesite 6.00@12.00 per ton. Manganese ... per cent. metal, 36@38 per unit; ... than 35 per cent. metal not de... Tungsten, 60 per cent. WO3, $8... unit.

SHIPPING.

HARBOR OF LOS ANGELES.

ARRIVED—SATURDAY, JUNE 2.

Steamer Yale, Capt. Bartlett, from San Francisco.
Steamer Coos Bay, Capt. Smith, from San Francisco.
Steamer Multnomah, Capt. Peterson, from San Francisco.

SAILED—SATURDAY, JUNE 2.

Steamer Yale, Capt. Bartlett, for San Francisco.
Steamer Manchuria, Capt. Olsen, for San Francisco.
Steamer Chico, Capt. Lassiglie, for San Francisco.
Steamer Multnomah, Capt. Olsenius, for Portland.
Steamer Carmel, Capt. Knudsen, for San Pedro.

PASSENGER SCHEDULE.

Steamer ... sail or San Francisco to ... ports further north.

TO ARRIVE.

Date.	From.	Steamer.	Line.
June 3	San Francisco	Harvard	P. C. S. S. Co.
June 3	Portland, Astoria	Rose City	P. C. S. S. Co.
June 4	San Diego	Harvard	P. C. S. S. Co.
June 4	San Francisco	Yale	P. C. S. S. Co.
June 5	San Francisco	Coos Bay	P. C. S. S. Co.
June 5	San Diego	Multnomah	P. C. S. S. Co.
June 6	San Francisco	Harvard	P. C. S. S. Co.
June 6	San Diego	Yale	P. C. S. S. Co.
June 7	San Francisco	Rose City	P. C. S. S. Co.
June 7	San Diego	Harvard	P. C. S. S. Co.
June 8	San Francisco	Yale	P. C. S. S. Co.
June 8	San Diego	Coos Bay	P. C. S. S. Co.

TO DEPART.

Date.	For.	Steamer.	Line.
June 3	San Diego	Harvard	P. C. S. S. Co.
June 3	Portland, Astoria	Rose City	P. C. S. S. Co.
June 4	San Francisco	Yale	P. C. S. S. Co.
June 4	San Diego	Multnomah	P. C. S. S. Co.
June 5	San Francisco	Harvard	P. C. S. S. Co.
June 5	San Diego	Yale	P. C. S. S. Co.
June 6	San Francisco	Coos Bay	P. C. S. S. Co.
June 6	San Diego	Harvard	P. C. S. S. Co.
June 7	San Francisco	Rose City	P. C. S. S. Co.
June 7	San Diego	Yale	P. C. S. S. Co.
June 8	San Francisco	Harvard	P. C. S. S. Co.
June 8	San Diego	Coos Bay	P. C. S. S. Co.

LOCAL CARRIERS.

Steamer for Catalina Island leaves pier ... at 8:45 a. m. daily.
Steamer for Long Beach leaves pier ... at 10 a. m. daily.
Steamer for Redondo leaves pier ... at 10 a. m. daily.
Steamer for Hueneme leaves pier ... at 10 a. m. Sundays, Tuesdays and Thursdays.
Steamer for Santa Barbara, Ventura and Hueneme leaves pier ... at 10 a. m. Mondays, Wednesdays and Fridays.
Steamer for San Pedro, Ensenada and Guaymas leaves pier ... at 10 a. m. June 5, 19, July 3, 17, 31.

IN PORT.

Steamer Yale, from harbor.
Steamer Martha Buehner, from harbor.

COASTWISE CARGO CARRIERS.

Steamer Multnomah, Portland, sailed ...
Steamer Rose City, Portland, sailed ...
Steamer Eureka, Gray's Harbor, sailed ...
Steamer Harvard, Portland, sailed ...
Steamer Avalon, Gray's Harbor, sailed ...
Steamer Coos Bay, Portland, sailed ...
Steamer Willamette, ...

Steamer Daisy Matthews, Aberdeen, ...

Steamer Ryder Bandy, Portland, sailed ...
Steamer Grace Dollar, Portland, sailed ...
Steamer Phoenix, Astoria, sailed ...
Steamer Daisy Freeman, Gray's ...

Steamer Santa Barbara, Willapa, ...
Steamer Lucas, Willapa, sailed ...
Steamer El Segundo, Portland, sailed ...

TIDE TABLE.

Sunday,	June 3	2:13	6:27	11:...
	4	2:51	6:55	12:...
Monday,	4	3:30	7:23	1:...
	5	4:09	7:51	1:...
Tuesday,	5	4:50	8:19	2:...
	6	5:33	8:49	3:...
Wednesday,	6	6:21	9:21	4:...
	7	7:17	9:57	5:...

NOTE—In the above tabulation of daily tides are given in the order of occurrence the time and height of each high and low tide following midnight. The second high tide is that following noon, and the first high tide preceding midnight. The fourth tide given is that following midnight. Comparison will show the ...

POST ITEMS.

The first municipal pier planned for the Los Angeles river will be built at the foot of Seventh street, according to the plans adopted by the harbor commission. Bids for the construction of the pier will be received by the commission at its meeting next Monday night, when the total amount of the appropriation for the work will be determined.

Word has been received here that the Chamber of Commerce of Portland, Or., has completed arrangements with the Chamber of Commerce of this city and the Pacific Coast Steamship Company whereby the Great Northern and Northern Pacific railroads will have their Pacific coast terminus at Portland instead of Seattle.

Steamer Yale, which has been in dock for the past week undergoing repairs, will sail for San Francisco this afternoon at 4 o'clock. The total number of passengers booked for the trip is ...

Steamer Harvard arrived from San Francisco this morning at 8 o'clock with a full cargo and a large number of passengers. She will sail for San Diego at 4 o'clock this afternoon.

Steamer Rose City arrived from Portland this morning at 8 o'clock with a full cargo and a large number of passengers. She will sail for San Francisco at 4 o'clock this afternoon.

IN PORT.

Steamer Yale, from harbor.
Steamer Martha Buehner, from harbor.

Stocks and Bonds.

MOTOR SHARES WEAK; STEEL STOCKS FALL.

Profit-taking Occasioned by Usual Week-end Closing of Outstanding Contracts Accounts for Heaviness and Irregularity of Market—Unsettlement Begins with St. Paul and Spreads to Pacifics, Coalers and Trunk Lines.

[BY A. P. NIGHT WIRE.]

NEW YORK, June 2.—Profit-taking occasioned by the usual week-end closing of outstanding contracts and next Tuesday's holiday accounted for the irregularity and heaviness of today's market. The short interest also declined on encouragement from the ... dollars in Russian exchange ... approaching its minimum ... decision of the Interstate ... Commission ordering a ... of six months of scheduled ... domestic storage within the ... of New York Harbor. ... began with St. Paul ... spread to Pacifics, coalers ... Motors were an exception of weakness. United ... fell 1¾ to 128¾. Note... exceptions were provided by ... Mexican group, Mexi... Petroleum scoring an extreme ... of 3 points, other oils rising ... 1 to 2¼ and American Smelting 2, with an average of a point for other coppers. Most of these gains were effaced in the heavy offerings of the last hour. Total sales amounted to 560,000 shares.

The bond market was irregular, with total sales par value aggregating $1,250,000.

United States and Panama bonds lost from ¼ to 1 per cent. on call during the week.

SALES COMPARED.

[BY DIRECT WIRE—EXCLUSIVE DISPATCH.]

NEW YORK BUREAU OF THE TIMES, June 2.—Following is comparison of today's stock and bond sales:

COMPARISON OF BOND SALES.

Total sales, June 2, 1917	$ 1,373,000
Same day of week last year	1,100,000
From January 1 to date	445,782,000
Same period in 1916	445,702,000

COMPARISON OF STOCK SALES.

Total sales, June 2, 1917	497,500 shares
Same day of week last year	187,250 shares
From January 1 to date	84,489,675 shares
Same period in 1916	77,008,290 shares

Weekly Review.

CITRUS FRUIT SHIPMENTS AND MARKET SUMMARY.

	Oranges.	Lemons.
Sunday, May 24	187	46
Monday, May 25	150	61
Tuesday, Sunday, May 26, 27	193	63
Monday, May 28	179	28
Tuesday, Wednesday, May 29, 30	380	79
Total	1,098	277
Total for season from Nov. 1	26,453	4,664
Total for last season, corresponding period	21,515	3,762
Total for season two years ago, corresponding period	25,936	3,900

CENTRAL CALIFORNIA.

	Oranges.	Lemons.
Total for past week	5	0
Total to date this season	4,082	164
Total to same date last year	5,280	146

NORTHERN CALIFORNIA.

	Oranges.	Lemons.
Total to date this season	845	0
Total to same date last year	610	1

ORANGES.

LOS ANGELES, June 1.—Office of the Fruit World, Hollingsworth Building.) With the cleaning up of most of the miscellaneous varieties, shipments have fallen off exceptionally strong markets has resulted on all valencia oranges. Eastern jobbers are very active demand for orders, in spite of that the panicky feeling caused by the general economic uncertainty of the past and present assured active demand for the throughout the balance of the ... districts of the Bureau of ... show that 94.2 per cent. of ... crop of the State of ... harvested during the week ... June; 63.8 per cent. of the ... crop; 55 per cent. of the ... crop; 24.4 per cent. of the ... crop, and 35 per cent. of the ... Carolina crop. Strawberries ... considerable bearing on the ... situation, and June looms up ... of the heaviest shipping ... of several States. Just what ... this will have on the Valencia ... is problematical, but ... to be kept in mind by shippers. ... are now beginning to ... a considerable volume. There ... active inquiry from all markets ... situation looks better than ... at any time during the past ... the brokers report ... business being done on a basis ... 2.50 for Valencias, the ... depending on sizes and district. ... fruit runs heavy to 216s ... a premium is paid over ... fruit, of which there will ... very run this season. Crop ... place this season's Valencia ... at close to 18,000 carloads, ... about 700 carloads will come from Tulare county, the balance from Southern California districts.

Shipments of oranges for the past week have totaled 1098 cars, as against 1201 cars the previous week. The total shipments from Southern California for the season now amount to 26,453 carloads of oranges, as against 21,515 cars to the corresponding date last season. From Central California the shipments of Valencias for the past week have totaled five cars, as against ten cars the previous week, the total to date this season being 4082 cars, as against 5280 cars to the corresponding date last season. The Northern California shipping districts have completed their season with a total of 845 cars of oranges shipped, as against 610 cars to the corresponding date last season. Orange shipments to date from the entire State total 31,380 cars, as against 27,405 cars to the corresponding date last season.

LEMONS.

LOS ANGELES, June 1.—Office of the Fruit World, Hollingsworth Building.) Notwithstanding the generally cold weather that has prevailed throughout a large portion of the western and middle western markets, a splendid demand has continued for lemons and the market has been very active, with best stock selling on a basis of about $4.

The situation as regards foreign lemons has been favorable to California, the supply being but 54 per cent. of the average of the past eight years. Advices during the past week have been received, however, of shipments of 65,000 boxes, which will alter the situation considerably and place the available supply at about normal.

...X QUOTATIONS IN NEW YORK.

...Stocks & Bonds. Members New York ... Exchange, San Francisco, Los Angeles ...

...Following are the closing ... and high and low quotations today:

	High.	Low.	Bid.	Asked.
Do. pfd			101½	104
1,000 Int'l Paper	44¼	42¾	43	43¼
100 Int'l Paper pfd.	96¼	96¼	96	97
400 Interboro Com.	10¾	10¾	10¼	10¾
100 Do. pfd	59½	59½	58	59½
2,800 Int'l Marine	25¾	25	25	25¼
3,700 Do. pfd	84¼	83	83½	83¾
Iowa Central			3	5
Do. pfd			9	13½
2,900 K. C. Southern	23	22¾	22	22¾
K. C. So. pfd.			34¼	35
2,100 Lackawanna	97½	95¾	96	96¼
200 L. & N.	126	125¾	125	126
Lacede G. ...			53	55
800 Lehigh Valley	63½	63	63	63½
Lippitt & Myers			217	240
Loose & Wiles			112	122
Lorillard Tob.			187	210
Do. pfd			119	128
1,000 Louis. & Nash.			104¼	104¾
Do. pfd			80	92
Manhattan			117	119
Mackay			66	66
Mackay pfd			64½	66
Maxwell Motors			50	52
200 Do. 1st pfd	67¾	67½	66¾	67½
200 Do. 2nd pfd	33	32¾	32	32¾
Mex. Cen. Ctfs.			8	8¼
Do. 1st pfd			20	22½
40,800 Mex. Petrol. Co.	101¼	97¾	101	101¼
Do. pfd			96	98
100 Miami Copper	40¾	40¾	40¼	40¾
Minn. & St. L.			17¾	18¼
1,000 Mitvale Steel	63¾	62¾	62¾	63¼
M.S.P. & S.S.M.			105	109
Do. pfd			117	120
M. K. & Texas			25	27
M. K. & T. pfd.			12	13
Mont. P. com.			90¼	92
100 Mont. P. pfd.	115	115	112	113
900 Mo. Pac. W. I.	26¾	26¾	26	26¼
1,200 Nat'l Lead	69¾	69¾	68	69
Nat'l Lead pfd.				112½
Nat'l Biscuit				110½
Nat'l pfd				122½
600 Nat'l Enamel	58	57¾	57	58
Do. pfd			96	99
1,600 Nevada Con.	25¾	25¼	25¼	25¾
700 N. Y. Air Brake	149¾	147	147	149
500 N. Y. Central	91¼	91	91	91¼
N. Y. C. & H. R.				29
Do. 1st pfd			70	80
Do. 2nd pfd			47	52
2,100 N. Y., O. & W.	24¾	23¾	24	24¼
N. Y. Dock			21½	22
500 Norfolk & W.	124¾	124¾	124¾	124¾
N. & W. pfd.			98	99
North American			65¼	66
5,900 So. Pacific	103¾	102¾	103¼	103¾
Omaha			100	115
200 Ohio Fuel	55	55	49	50
Pacific Mail			24¾	25
Pac. Tel. & Tel.			33	36
Do. pfd			93	98
Do. 1st pfd			80	85
800 Penn. R. R.	53¾	53¼	53¼	53¾
700 People's Gas	71¾	71	71	71¾
1,800 Pittsburgh Coal	50¾	49¾	49¾	50
Do. pfd			112	116
600 P. Steel Car	79	78	77¼	78¼
Do. pfd			102	105
P. C. C. & St. L.			76	78
Do. pfd			110	120
200 Pullman	145¾	145¾	144¾	145
4,800 Ray Cons.	21	20¼	20¾	20¾
Ry. Steel Springs			53¼	54
Do. pfd			96¼	100¼
8,800 Reading	64¾	63¾	63	63¾
Do. 1st pfd			40	42
Do. 2nd pfd			40	42
5,400 Republic I. & S.	91¾	90¾	90¼	90¾
Do. pfd			105	106
400 Rock Isl. W. I.	33¾	33¼	33¼	33¾
200 Do. 2nd pfd.	43¾	43¼	43¼	43¾
Rumely com			14	16
Rumely pfd			29¼	31¾
Seaboard A. L.			19¾	19¾
200 Do. pfd	25	25	25	27¼
Sears-Roebuck			173	175¾
100 Do. pfd	125	125	124¾	...
Sloss S. & I.			61	65
Do. pfd			98	98
400 S. L. & S. F. com.	17¾	17	17¼	17¾
Do. 1st pfd.			27¾	29
7,600 Sinclair Oil	57¼	55¼	55¾	56
S. L. & S. W.			20	20¼
Do. pfd			43	45
900 So. Pacific	104¾	103¾	103¾	104
5,800 So. Railway	27¾	27	26¾	27
Do. pfd			59¾	57
18,200 Studebaker com.	82¼	80¾	81¾	81¾
Studebaker pfd.			101	102
400 Third Ave. Ry.	39	39	39¾	39
900 Tenn. Copper	23¾	23¼	23¼	23¾
2,900 Texas Oil	229	220	220¼	227¼
Texas Pacific			15¾	16
2,800 Tobacco Prod.	87¼	86¼	86¾	87
Do. pfd			98	100¼
Twin City R. T.			87	90
U. B. & P. Co.			10¾	12
U. B. & P. pfd.			84	88
3,700 Union Pacific	130¼	128¼	128	128¾
U. P. pfd.				80¾
4,800 Utah Copper	115¾	114¼	114	114¾
1,800 U. Cigar S. com.	160¾	160	160¼	160¾
U. Cigar S. pfd.				109
100 U. R. E. & E. P.	7¼	7¼	7¼	9
Do. pfd			16¾	19
400 U. S. C. I. Pipe	24¼	23¼	23	23¼
Do. pfd			54	56
U. S. Express			13	14
U. S. Ind. Alco.			12	14
7,400 U. S. Rubber	61	58¾	60¼	60¾
Do. 1st pfd			102¾	106¼
107,500 U. S. Steel Co.	128¼	125¾	126¾	126¾
100 Do. pfd	119	119	118¾	119
Va.-Iowa Chem.			44¾	45
Do. pfd			107	112
Va. Coal & Coke			68	70
800 Wabash	13½	12¾	12	12¾
200 Do. pfd "A"	48	48	47½	48
200 Do. pfd "B"	25¼	25¼	25	25¾
Wells-Fargo Ex.			97½	99
100 Western Union	94¼	94¼	94¼	94¾
3,800 Westinghouse	54¼	53¾	53¾	54
Do. 1st pfd.			68	69
200 West. Md. com.	20¼	20	19¼	20
West. Md. 1st pfd.			39	40
W. & L. E.			14	14½
Do. 1st pfd.			33	34
100 White Motors	46½	46½	46¾	47
2,100 Willys Overland	28¼	27¾	27¾	28
Do. pfd			94	95
200 Wis. Central	51¼	51¼	51	51¾
Woolworth com.			128	130
Woolworth pfd.			109	110
300 Wilson Co.	72	72	71¼	72¾
Associated Oil			62	72½
100 Am. Zinc	54	54	54¼	55¾
Am. Zinc pfd.			64	67
800 Am. W. Paper	47¾	47	46	47
400 Chandler Motors	80¼	80	80	80¼
700 Chile Copper	23¾	23¾	22¾	23¾
2,800 Cuba C. Sugar	45¾	44¼	44¼	44¾
Do. pfd			91¾	92
100 Dome Mines	11¾	11¾	11¾	11¾
500 Columbia Gas	42¾	41¾	41¾	41¾
14,800 Kennecott Copper	49¼	48¾	49¼	49¾
100 Lee Tires	19¾	18¾	18	18¾
Ontario Silver			5½	5¾
800 Otis, City Gas.	136¾	137¼	138¼	139
900 Shattuck Cop.	27¾	27¾	27¾	27¾
Stude. Motors			41¾	42¼
United Fruit			135	139
2,000 U. S. Smelting	63¾	62¾	62¼	62¾
Do. pfd			50	51¼
200 Utah Securities	19¾	19¼	19	19¾
16,100 Beth. Steel "B"	136¼	134	134½	134¾

FINANCIAL.

OFFICE OF THE TIMES, Los Angeles, June 2, 1917.

Bank clearings yesterday were $5,247,518.98, an increase of $1,212,680.83, compared with the corresponding day of last year.

	1917.	1916.	1915.
Monday	$4,559,722.01	$3,560,398.25	Holiday
Tuesday	5,912,529.80	Holiday	$3,467,584.96
Wednesday	Holiday		
Thursday	5,560,593.09	4,434,775.73	3,407,836.01
Friday	5,005,477.20	4,591,579.72	2,925,052.49
Saturday	5,247,518.98	4,094,838.10	3,014,585.30

LOCAL CLOSING.

STOCK QUOTATIONS.

[As reported at the Los Angeles Stock Exchange, I. W. Hellman Building.]

BANK LIST.

	Bid.	Asked.
Cal. Sav. & Com. Bank		$135.00
Citizens' National Bank	$250.00	
Commercial National	190.00	200.00
Farmers & Merchants' Nat.	300.00	310.00
First National	650.00	665.00
Guaranty Tr. & Sav.	370.00	
Home Sav. Bank of L. A.	140.00	
Hibernian Sav. Bank	130.00	
Kaspare Cohn C. & S. Bank	122.50	140.00
Merchants' National		210.00
Security Tr. & Sav. Bank		385.00
U. S. National Bank	155.00	

BOND LIST.

(With Accrued Interest.)

	Bid.	Asked.
American Petroleum Co.	95	
Associated Oil Co.	100	
California Pacific Ry.		98
Corona Power & W. Co.	100½	
Cucamonga Water Co.	100½	
Edison Elec. Co., 1st Refg.	93	
Edison Elec. Co., old issue		102
Home Telephone Co.	93½	94
Home Tel. Co., 1st Refg.		94½
L. A. Gas & Elec. Corp.	94	
L. A. Pac., 1st Con. Mtge.		99
L. A. & Pasadena Elec. Ry.		97
L. A. Public Market Co.	95	
L. A. R.R. Corp. 5s	75	82
L. A. Traction Co. 5s	99	
Mission Trans. & R. Co.	99	101
Mt. Lowe Railway	70	
Pacific Elec. Ry. Co.	82¾	
Pacific Light & Power Co.	96	100
Pacific L. & P. Gtd.	96½	
Pasadena Home T. & T. Co.	99	99
Prod. Transportation Co.	99½	101
Pomona Water Co.	99¾	
Traders' Oil Co.	94	
Union Oil Co.	95	96
Union Transportation Co.	98	98¾
U. S. L. D. T. & T. Co.	82	85
Visalia Water Co.	99	

INDUSTRIAL LIST.

	Bid.	Asked.
California Hospital		$ 70.00
Consolidated Realty Co.		71.50
Emergency Hospital	$ 55.00	
Home Telephone pfd.	93.00	
Home Telephone com.	63.00	65.00
L. A. Athletic Club	49.50	
L. A. Investment	.09	.09½
Occidental Life Ins. Co.	125.00	
Pacific Mutual Life Ins. Co.	495.00	
Prod. Transportation Co.	113.00	125.00
Pasadena Home T. & T. Co.	10	
S. Monica R. R. T. pfd.	6.00	12.00
So. Cal. Edison pfd.	105.00	
So. Cal. Edison com.	91.00	95.00
Sun Drug Co.	15	
Title L. & Tr. Co.	135.00	
Union Sugar Co.	97.25	
U. S. L. D. T. & T. Co. pfd.	19.00	20.00

MINING LIST.

Oatman District	Bid.	Asked.
Adams Mining Co.	$ .02¼	$ .03½
Arizona Tom Reed	.05	.08
Big Jim Gold Mining Co.	.70	.71
Boundary Cons	.02½	
Carter Gold	.01½	.02
Hercules Gold	.01	.02
Gilt Edge		*4.00
Gold Range	*1.00	.01
Gold Dust	.03½	.05½
Iowa Gold	.01½	.02
Ivanhoe Con. Mines Co.	.01½	.01¾
Jerome Oatmah	*1.00	.02
Lucky Boy	.03	.05
Nellie Mining	.05½	.06
Oatman Combination		.00
Oatman North Star		.00
Oatman United	.02¾	.03¾
Pictured Rock		.01
San Francisco Gold	.01½	
Sun Dial Gold	.01	.01¾
Sunnyside Mining	.10	.11½
Tom Reed	1.45	1.50
United Eastern	4.12½	4.25
United Northern	.05	
United Western	.02	.03
Other Districts—		
Arizona Bay Copper	.01¼	.01¾
Bee Gold Mining	1.15	1.17
California Hills	*.00	
Crackinhead Mines Co.	.02	.02¾
Jerome Portland		.47½
Oro Amigo	.08	.09½
Sacrilight Parafil	*2.00	*2.00
Yellow Pine	1.80½	1.82

*—Per 1000 shares.

OIL LIST.

	Bid.	Asked.
Amalgamated Oil	$ 64.00	$ 70.00
Associated Oil	65.25	65.50
Brookshire Oil	.12	
Central	.65	.75
Columbia	1.00	
Continental Oil	.05	
Enos Oil Co.	.04	.08
Fullerton Oil		3.00
General Petroleum com.	86.50	87.25
Globe	.01¼	
Jade Oil Co.	.05	.10
Mascot Oil Co.	1.32½	
Midway Northern	.12	
Mt. Diablo O. M. & D. Co.	1.01½	1.15
National Pacific Oil Co.	.02¼	.02½
New Pennsylvania Pet. Co.	.18	
Olinda Land Co. (Oil)	.22	
Rice Ranch Oil Co.	1.36	1.44
Trader's Oil Co.	50.00	65.00
Union	128.50	129.75
United Oil Co.	.18¾	.19¾
West Coast Oil pfd.	80.00	100.00
Western Union	.04	86.00
White Star Oil Co.		

SALES

Morning session: 2100 Arizona Ray Copper at .01½; 3000 do. at .01¾; 5000 do. at .01¾; 5 Associated Oil at 65.00; 20 do. at 65.50; 40 do. at 65.37½; 400 Rose Gold Mining at 1.16½; 100 do. at 1.17; 100 do. at 1.16; 20 General Petroleum at 87.00; 10 Home Tel. pfd., 8, 10, at 93.25; 1000 Ivanhoe Con. Mines at .01¾; 500 L. A. Investment at .09; 500 do. at .09½; 200 Tom Reed at 1.85; 10 Union Oil, S. S. at 129.25; 90 do. at 129.00; 20 do. at 128.75; 10 do. at 128.62½; 500 United Oil at .18¾; 200 Yellow Pine at 1.80; 600 do. at 1.81; 200 do. at 1.82; 100 do. at 1.85; 100 do. at 1.87½; 100 do. at 1.85½; 100 do. at 1.84¾; 100 do. at 1.83½; 100 do. at 1.82½; 100 do. at 1.81¾; 100 do. at 1.83; 200 do. at 1.80½.

Informal: 10 Amalgamated Oil at 65.00; 300 Big Jim Gold Mining at .71; 120 General Petroleum at 87.00; 15 Home Tel. pfd. at 93.25; 9000 Ivanhoe Con. Mines at .01¾; 5 Union at 129.12½; 5 do. at 129.00; 500 Yellow Pine at 1.85.

Fluctuating.

FUTURE DELIVERIES OF WHEAT ADVANCE.

GRAIN PRICES EXPERIENCE AMAZING ADVANCE.

Attempts to Purchase Small Amounts on a Market Bare of Offerings Causes Extraordinary Jump, but Quotations Underwent a Subsequent Steep Drop.

[BY A. P. NIGHT WIRE.]

CHICAGO, June 2.—Extraordinary advances in the price of future deliveries of wheat resulted today from attempts to purchase small amounts on a market bare of offerings. The extreme rise was 22 cents a bushel, but quotations underwent a subsequent steep drop and closed unsettled, with net gains of 8 to 9 cents, at 2.06 for July and 1.91 for September. Cash wheat—that is, wheat for immediate delivery—did not follow the advance in futures. Corn finished 1⅛ to 4¼ cents up, oats unchanged to ⅝ higher, and provisions varying from 7 cents decline to a rise of 20 cents.

It required actual buying of only 40,000 bushels to cause the jump in the price of September wheat.

One crop estimate suggested that the yield in North America this season would reach a total of fully 1,000,000,000 bushels, but import needs of Great Britain, France and Italy werep ut at 560,000,000 bushels.

One reason which made sellers wary of wheat was strength of corn. Oats sympathized with the ascent of corn andw heat.

Pork and ribs were bullishly influenced by the action of hogs and grain.

CASH PRICES.

Corn, No. 2 yellow, 1.61@1.62¼; No. 2 yellow, nominal; No. 4 yellow, 1.61½. Rye, nominal. Barley, 1.15 @1.50. Timothy, 5.75@8.00. Clover, 12.00@17.00.

CLOSING PRICES

[BY A. P. NIGHT WIRE.]

Wheat, July, 2.06; September, 1.91. Corn, July, 1.47; September, 1.33¾. Oats, July, 54⅝; September, 50⅝. Pork, July, 38.45; September, 38.25. Lard, July, 21.55; September, 21.70. Ribs, July, 21.02; September, 21.10.

RANGE OF PRICES.

Wheat—	Open.	High.	Low.	Close—Bid.	Asked.
July	1.90	2.20	1.99	2.06	.....
Sept.	1.85	1.99	1.83	1.91	.....
Corn—					
July	1.45¼	1.49	1.44	1.47¼	.....
Sept.	1.32	1.34¾	1.30¾	1.33¾	.....
Dec.	.93½	.97¼	.94

HOW CALIFORNIANS ARE MAKING MUCH OF THEIR VAST RESOURCES.

NEVER before in the history of California have the State's resources been made to count for so much as this year. Efficiency in town and on the farm are almost everywhere apparent. Owners of orchards are planting vegetables between the trees. Urban dwellers are planting or have planted back yards and vacant lots. Canneries and factory buildings are being built and others are being enlarged. But it is also apparent that there are many more opportunities that have not been taken advantage of. Fortunes have been made in many ways in California. There are others waiting for the alert investor who puts his time and money into a California opportunity.

San Luis Obispo.

TO SUBDIVIDE RANCH.

Two Thousand Acres to be Cut into Hundred-acre Parcels and Sold. Santa Maria Inn Open Again after Being Improved.

Civil Engineer John P. Black is at Suey ranch on the Santa Maria River, San Luis Obispo county, surveying about 2000 acres of the ranch west of Suey Creek, which will be subdivided into 100-acre tracts and sold to intending settlers. Suey ranch, which is owned by the Newhalls of San Francisco, contains about 4,000 acres.

After having undergone many improvements the Santa Maria Inn at Santa Maria has opened. Frank J. McCoy is proprietor and manager of the new establishment and he has selected Harry Hampshire for his assistant manager. Mr. McCoy was with the Union Sugar Company for several years.

Work has been started on improvements to be made in San Luis Obispo county by the Pacific Telephone and Telegraph Company. Approximately $12,000 will be spent.

The filling station recently completed by the Associated Oil Company at the intersection of Marsh and Higuera street, San Luis Obispo, is now open. The lot runs 200 feet on Higuera and 186 on Marsh. The station is of large size and is finished attractively and when illuminated at night makes a good impression. A new Federal truck equipped with a 500-gallon gasoline tank was also put into service by the company today.

Seventy-five carloads of live stock, going from San Luis Obispo county in two days of the past week, is said by local railway men to have broken all records for cattle shipments. The stock was shipped Thursday and Friday. The shipments Thursday were from Paso Robles, fifteen carloads being sent to Kansas City and five carloads to Victorville, near San Bernardino. Friday there were two other shipments from Paso Robles, totaling thirty cars. Four cars were consigned to San Francisco and twenty-six were shipped to Omaha. Charles Oigiati Friday shipped nine carloads from Santa Margarita to San Francisco and the Diamond Bar ranch shipped sixteen cars to Woodford, in the Tehachepi Mountains.

Pomona.

INDUSTRY GROWS.

Food Conditions Increase Canning Operations—Planting Between Rows, Farmers Will Grow About a Thousand Tons of Tomatoes.

Pomona in two years has developed a $10,000 industry out of the demand that the war has created for foodstuffs. Canning factory managers say that between 750 and 1000 tons of tomatoes will be grown and packed there this summer. These will be paid for at the rate of $10 per ton.

Two years ago no tomatoes were grown for canning. Last year about 200 tons were grown on contract for one cannery, at $8 per ton. This year that cannery has contracted for 375 tons and another cannery has contracted for 350 tons and will take as much more tonnage as it can secure.

The important feature of this industry is that it has developed on waste land to a great extent. The farmers are growing tomatoes between their rows of young fruit trees.

It is estimated that ten tons of tomatoes per acre will probably be the average production this year. With 1000 acres of more or less waste land under cultivation the growers are pretty certain to raise $10,000 worth of tomatoes. The demand is almost unlimited.

The canners will buy all the tomatoes they can get, because they have more orders than they expect to be able to fill. It appears that the ranchers south, southwest and northwest from here have developed their tomato industry without neglecting any other branch of farm work. The young plants have been set out this month and are now waiting for warm, sunny days to develop them.

Brawley.

HOG FEED YARDS.

Seven Acres Utilized to Provide Badly Needed Facilities for Raisers—Cannery to Take Care of Surplus Vegetables.

Seven acres of ground near the Southern Pacific tracks at Brawley are being used in the construction of hog feed yards, an institution badly needed by the hog raisers of the valley. It is being financed by R. N. Miller, and will accommodate 1000 hogs.

The new yards will be used by farmers while their stock is awaiting shipment. Hogs will be driven into the inclosure as they arrive from the ranches, and ground milo and tankage fed to them while cars are being assembled for the loading.

Another new industry for Brawley is the cannery, which is being erected by Peter P. Hovley, Richard Woelfel, Dewey Carey and Simon Carey. This cannery will take care of the surplus tomato, apricot, strawberry, squash and pea crop of the valley. The first building will be 24x80 feet, and modern canning machinery will be installed.

Oxnard.

ADDED CAPACITY.

Sugar Factory's Production Increased to Three Thousand Tons by Expenditure of Half-Million Dollars in Equipment.

Construction work at the American Beet Sugar Company factory at Oxnard is progressing rapidly, and the work will be completed before the start of the 1917 sugar campaign. When the improvements now under way are finished, more than $500,000 will have been expended since the close of the last sugar-making season, and the daily capacity of the mill will have been raised to 3000 tons. The new sugar warehouse, with a storage capacity of 240,000 bags of sugar, has been accepted, and work is now under way on the conveyor system, to convey the sacked sugar to the storage room, avoiding several handlings heretofore necessary. Men are now at work installing the presses in the Oliver filler press building, another new feature. The 1917 sugar-making campaign will start, says Acting Manager Rudolph Beck, sometime the latter part of July, depending largely on weather conditions.

Long Beach.

ANOTHER SHIP PLANT.

Syndicate Secures Option on Ten-acre Site and Arrange for Dredging to Provide Waterway. May Build Ocean-going Vessels.

A syndicate of eastern capitalists and Southern California business men, whose identity is being withheld at this time, has secured an option on ten acres of land owned by the Salt Lake Railroad, west of the Long Beach Harbor turning basin and north of the Southern California Edison's million-dollar power plant, for the establishment of another new shipbuilding plant.

Representatives of the syndicate have interviewed municipal officials with reference to dredging the basin to provide a waterway adjacent to the prospective site with a depth of twenty-five feet.

Not only have the agents for the shipbuilding company obtained an option on the ten acres, but they are ready to close negotiations for an option on additional acreage that they may hold the refusal to a site adequate for the accommodation of an extensive yard for the building of ocean-going vessels.

Shipments of the past two weeks of mining and drilling equipment to Middle Western States by the Star Drilling Machine Company, a Long Beach Harbor industry, have amounted to $20,000. Manager William H. McCoy stated last week that his company was about to close a contract that would bring the month's business up to the $50,000 mark. More than 200 heavy drilling machines manufactured by the Star Drilling Company of Long Beach were used by the United States government in dredging the Culebra Cut.

Bryn Mawr.

RAISE MORE HOGS.

Farmers on Big Ranches Prepare to Increase Their Droves and Expect to Get Good Returns This Year and Next.

Farmers in the Bryn Mawr section, near Redlands in the upper end of the San Bernardino Valley, are working to meet the government's appeal for a greater food production in the way of grains and other food products, but they are planning to give even more attention to the raising of hogs. They believe that the shortage in meat will be even more acute than any lack of other foodstuffs and as the district is ideal for the raising of hogs many of them are going into it on a large scale.

Some of them are working hog raising and dairying together with great success and it is said that the opportunity for other investors is greater than it has ever been. Food experts say that there is not the danger of a shortage the coming year that there will be in another year and for that reason the farmers are concentrating and getting lined up for the big drive next spring and summer. The price of pork makes it possible to realize a handsome return on the investment in the face of high cost of feed and of labor.

These farmers are not necessarily counting on the cost of meat increasing, but are making their plans to come out ahead of the game even with a considerable drop. The droves of hogs on several of the big ranches are being increased as rapidly as possible and experts are being secured to give advice in the conditions that must be met. For this reason the farmers of the section are solidly behind the movement in this county to get a farm adviser for they say that such a man would be valuable to them at this time of all times.

The cattlemen of the San Bernardino Valley are also increasing their herds for they say that the shortage of beef is much more to be feared than shortage in foodstuffs. The grazing land at Big Bear Valley and other places will carry the limit this summer. The Brookings Lumber Company of Redlands, has opened several thousand acres in the mountains for grazing this year.

Calipatria.

GROWTH OF A TOWN.

Valley Three Years Old, Center of Rich Territory, Natural Result of Conditions—Business Lots at Original Price.

With the platting of Calipatria April 1, 1914, Imperial Valley people who had seen and taken part in the building and growth of other valley towns, acted on their judgment, and were the early buyers of Calipatria lots, and the builders of most of its business blocks and residence section.

The real factors in building Calipatria were the thousands of acres of fertile agricultural lands tributary to it and the ability and experience of its founders.

Added to the 100,000 acres of farm lands tributary to Calipatria its founders secured its commanding location within this territory by planning the building of branch railroad lines east and west, then south. The west branch, or Calipatria-Westmoreland Railroad, is now completed and in operation, and material for the east branch toward Holtville and Yuma is now assembled in the Calipatria yard.

The Southern Pacific Railroad records of shipments in and out of Calipatria show an increase of from 200 to 700 per cent. for the five months in this year as compared to the same months in last year. The number of cattle, sheep and hogs now being fed or grazed in the Calipatria territory has been relatively increased, as is also the production of hay, grain and all farm products.

With the increased acreage in production year by year, with the enormous increase in the cattle, hog and sheep industry, the continued growth of Calipatria seems certain.

Especially is this true of values on Main street, because Main street property is limited, being only four blocks long. That Main street lots are likely to advance in value is due to the limited or restricted area it covers, and because no other street in Calipatria can ever take its place. No other street crosses the Southern Pacific Railroad right of way. No other street has restrictions permitting only high-class pressed brick business blocks. No other street extends due west for a mile and a half through the highly improved close-in ten-acre farms, and forms the main artery to supply and draw from the entire territory west.

No property on Main street has ever been resold at less than the original purchase price. Every resale has been at an advance of from $100 to $400.

Only the sale of Carl F. Schader's interest to his associates, the Imperial Valley Farm Lands Association, makes it possible to secure now, lots on Main street at the opening or original prices, and this opportunity will only last until the 15th inst., after which time it is the purpose of the association to hold the remaining property at higher prices.

Imperial Valley.

NEW CROP A SUCCESS.

Help Crop This Year so Good That Next Year's Operations will be on Bigger Scale—Planting of Ramie to be Increased.

Efforts of the Timken Ranch Company to grow hemp on a large scale in the Imperial Valley seem crowned with success. Last week a contrivance invented by R. G. Schichten, which is designed to eliminate the vegetable matter in the fiber, proved equal to the task assigned it at a test in El Centro. The crop will be cut in about two weeks.

The Timken ranch officials planted 100 acres to hemp, the seed being procured from Kentucky. Men who are familiar with hemp state that the growth of the plants exceeds anything they have ever seen. The hemp plants constitute a dense growth which is almost impossible to walk through and are from five to eight feet high. The Timken ranch is also raising ramie fiber, which is used in the manufacture of China silk. But ten acres are given to the raising of ramie, but the crop has been a great success, and the average will be increased next year.

Tulare County.

THREE CITY PROJECTS.

Porterville to Build New Bridges, Pave Thoroughfares and Add Another Fire Station. Magnesite Plant Being Added Too.

Three development projects are under way for Porterville and it is announced that it is the purpose of the City Council to carry them through this summer and fall. They are, construction of a system of new bridges over Porter slough to accomodate to accommodate increased traffic; paving of all approaches to the business district and connecting with paved thoroughfares the county highways to the city limits; addition of another fire station as a protection to the rapidly developing residence district being built up to the south of the business section. Plans for the work are being drafted by the City Engineer. Funds are to be secured with the proceeds of the sale of a special issue of bonds.

Additional equipment is being installed by the Porterville Magnesite Company which now has on its pay roll more than 300 men engaged in handling ore for eastern steel mills. A new central compressor plant is being installed, to be driven by a fifty-horse-power motor, and a large increase is being made in the private railroad lines over the brow of Magnesite Hill to connect the various leases. At the present time the Porterville company is marketing rock at the rate of 8000 tons per month.

T. E. Foster, the field representative of the California Associated Olive Growers, is at work in Lindsay securing property suitable for the erection there of a new olive packing plant to be built in time to handle the output of fruit for the coming season. Mr. Foster while here reported to members of the association on the pack for the season of 1916-17. The highest price paid for any of the product was that for giant manzanillos, the 16s bringing as high as $500 per ton.

The Northern Tulare County Citrus Association has purchased from Tout and Scruggs the latter's packing-house equipment at North Dinuba and will start work soon on a pack of eighteen cars of Valencia oranges. The first Valencias of the season went last Friday from the Elderwood district. Early reports of damage to the crop apparently have been exaggerated and it is estimated the total county production will be from 1200 to 1400 cars.

Material is being assembled at North Dinuba for the erection of a new packing-house which is to be conducted during the coming season by the Guggenheims. The structure will be 68-213 feet in size. A. Stouffer has been appointed manager.

Bond experts of San Francisco and Los Angeles have filed written opinions approving of the issue of $2,200,000 for the county highway system. Delivery of the first $1,000,000 of these bonds has been made to the First National Bank of Porterville. Funds are now available for construction on the first unit of the work, the main highway through the east side from Dinuba to Porterville.

Complete figures of the new acreage devoted to the production of food crops in the Porterville district show 2500 acres now in beans as against 270 acres last season.

Santa Barbara.

BUILDING ACTIVITY.

One Country Club Has New Home and Another is Planning to Build One—Half Million Dollars in Street Improvement.

Building activity continues to be a notable feature in Santa Barbara, one of the latest constructions being the new home of the Santa Barbara Country Club. The club has secured larger grounds, partly within the city limits. A fine golf links has been built, and now the palatial clubhouse is under way.

La Cumbre Golf and Country Club, which has bought grounds within the Hyde Park district, has also plans for a clubhouse, and will open bids for the construction Monday. Between the two clubs upward of $60,000 will be spent in improvements on the two properties.

The new home of Boyland, Prince Hopkins' unique junior school, is rapidly nearing completion, and the olive treating plant is practically completed, so far as the first of the proposed three units is concerned. These and many other large building improvements are giving evidence of Santa Barbara's steady and permanent growth.

More permanent street improvement has been completed or commenced in Santa Barbara during the past fiscal year than in any one year within the history of the municipality. It is estimated that the total cost of this improvment, completed, under way and shortly to begin, will total over the $500,000 mark.

Gain.

FIFTY CARS OF PEAS.

Enormous Increase in Shipments of Early Vegetables from Rich Valley—Thousand Cars of Lettuce Next Year is Prediction.

Showing the great advance in the industry of raising early vegetables in the Imperial Valley, Tom Elliott of the Wells-Fargo Company, authority on this subject, has just compiled figures showing that 425 carloads of lettuce and fifty carloads of green peas were shipped from Brawley alone.

The business of raising peas on a commercial scale is but four years old in the valley. Last year there were but ten carloads sent out, chiefly to eastern centers, but six carloads going to the coast. John Nix led in the shipments, sending thirteen carloads. F. H. Speich raised ten cars, and Hunt, Hatch & Co. ten cars.

In 1916 the total lettuce output of the valley was but twenty-five carloads. It is the opinion of shippers that next year more than 1000 cars of the delicious yellow-head lettuce grown here will be shipped.

ORANGE GROVE SOLD.

H. V. Bright, capitalist and manufacturer of Cleveland, purchased last week twenty acres of Valencia oranges known as Valencia Park, at Rowland avenue and Lark Ellen street, Covina, one of the finest groves in the Covina Valley.

The consideration named is $40,000, or $2000 per acre. The grove is one that was set out by B. L. Reynolds, who built a fine residence of ten rooms on the property, and in other ways improved it.

The new owner is building a handsome residence on property which he owns above La Verne, where he has been in ranch partnership for some time with B. L. Reynolds and Harry Damerel of Covina.

SCHOOL BOND ISSUE.

The voters of Huntington Park will vote on a $78,000 grammar school bond issue next Monday. The buildings are planned. One for the Fifty-seventh-street site, one for the Miles-avenue site and an extension of the Malabar building at Malabar avenue and Zoe street. The accommodations are at present nine rooms behind the actual needs and this shortage will be increased when the fall term opens. A strenuous campaign is being made for the bonds by civic and commercial bodies.

Fact and Comment.

(Continued from First Page.)

telope Valley alone. The plan was sandwiched into a $3,000,000 highway bond project, carefully programmed to win support as a whole from other specially-favored districts of the county. The scheme was predestined to failure.

The whole thing could not have been better planned, however, so far as the valley's interests were concerned. In asking for three separate paved highways to their district, the promoters of the defeated bond scheme had advertised most effectively the real needs and deserts of the valley. Public support was firmly enlisted for a serviceable route through Mint Canyon, and, when available county road funds were set aside for this purpose, there was little opposition from any quarter. Thus it came about that by making extravagant demands for scenic routes over the mountains that it did not need, the Antelope Valley made certain of the practical utility route to Los Angeles that it did need.

Having secured a direct outlet to Los Angeles over a paved traffic highway, the valley people were next confronted with the necessity of building trunk highways from different parts of their vast territory to connect with this all-important thoroughfare. The Mint Canyon highway itself runs northward through Palmdale to Lancaster, practically bisecting the part of the valley lying in Los Angeles county, and is soon to be carried by the State northward to the county line as part of the new State highway to the Owens River section. To get to it with their products, however, the farmers and horticulturists of the producing areas of the valley have been compelled to make long hauls over bad roads. With great areas being set out in orchard and farm all the time, the problem of transportation becomes constantly more serious.

PROPOSED PLAN.

The Antelope Valley people propose to meet the situation by building a series of east-and-west trunk routes intersecting the Mint Canyon highway at different points between the place where the highway emerges into the valley from the canyon and the northern county line. These new routes will tap existing roads all over the valley. When they are completed the farmers and orchardists instead of having to make hauls of as high as forty miles over badly-cut-up dirt roads to the Mint Canyon highway and the valley shipping points, Lancaster and Palmdale, will make for the nearest of the radiating trunk lines, which will in no case be more than a few miles away.

The Antelope Valley Chamber of Commerce, composed of representative land owners from all that part of the valley lying within Los Angeles county, is handling the new road programme. The organization is making a thorough canvass of the district affected and has found great enthusiasm for the project in all quarters.

Stirred to action by the need of serviceable highways over which to move the crops now bearing and the still greater volume of products that will be coming into bearing in from two to five years, the valley developers are letting no grass grow under their feet. The present condition of the county's finances offering no encouragement of immediate aid from the Supervisors, the valley commercial body is urging that the property owners of the district themselves undertake the construction of half the needed mileage of highways, counting upon the county to finish the work at a future and more propitious time.

It is proposed to call a special election in the valley at an early date for the purpose of voting on a $400,000 bond issue, which, it is estimated, will be sufficient to cover the cost of about fifty of the 100 miles of new highway decided upon. The county will be asked to build the rest of the mileage, dividing its appropriation of $400,000 into three equal annual installments, one to be made next year, the second in 1919 and the third in 1920.

TAP RIDGE ROUTE.

The longest of the projected new valley arteries is one designed to tap the Ridge route of the State highway a few miles south of Tejon Pass. This road, as planned, will run straight west from Lancaster for eleven miles, then five miles north around Antelope Buttes, and thence due west on a line midway between the foothills and the Kern county line to Quail Lake, where it would swing into the Ridge route. The new highway will pass through the Esperanza district, with its highly-developed alfalfa, stock and dairy farms; the alfalfa and grain fields of the Del Sur district, the grain and almond territory around Fairmont, the Manzana almond district and the Neenach grain section. It will have a total length of a little over forty miles.

Eastward from Lancaster the same highway will extend for ten miles, thence turning north four miles to the Redman school, which is in the center of a district that has come to be well known for its dairy farms and hog-raising industry. This route will pass through a well-settled part of the valley and will be accessible to a newer district farther east that is rapidly coming into its own.

From a point on the Mint Canyon highway three miles south of Lancaster it is proposed to extend another paved route six miles straight west to the Quartz Hill district, where a large acreage of Bartlett pears has been planted in the past few years. From the Mint Canyon route midway between Lancaster and Palmdale and about four and a half miles from each town a highway will run eastward ten miles to a point a mile east of Little Rock Creek, serving another new district that is being set out to both pears and alfalfa. This road, as now planned, will terminate within four or five miles of the Lovejoy Buttes, around which there has been much new development in the past year.

LITTLE ROCK ROUTE.

The southern end of the valley is to be opened up by a highway extending south and east from Palmdale to a point within a few miles of the San Bernardino county line. Eventually it is planned to carry the route on to the county boundary to connect with a highway running on to Victorville, and which is now being projected by San Bernardino county.

The route out of Palmdale will go four miles due east of that place, then four miles south to the foothills, thence running east three miles to the Little Rock pear district. From Little Rock it will run almost due east for fifteen miles, passing through the Big Rock district, the Valyermo ranch, the Llano colony and a desert area now beginning to be dotted with well rigs on to the east of the latter spot.

East of Palmdale the highway will serve a district containing many young and thriving pear orchards. It will give the old and established Little Rock pear section a needed market route to the Southern Pacific Railway. It will be a boon also for the territory irrigated from the waters of Big Rock Creek, where are located a number of bearing pear and apple orchards, as well as alfalfa and dairy farms, and where development on a large scale has always been hampered by the problem of transportation.

ROAD EXCURSION.

The Antelope Valley Chamber of Commerce started an active campaign a week ago to win support from the county at large for the valley good roads programme. As the first step in the movement the organization took twenty-five representatives from various business and civic bodies of Los Angeles to the Antelope Valley in automobiles Friday afternoon, May 25, and spent all of the two succeeding days driving them over the district through which the proposed good roads are to be built. Included in the party were County Supervisors Jonathan S. Dodge and R. F. McClellan, J. W. Reagan of the county engineering department and Carl Haas of the county legal department.

The Los Angeles Chamber of Commerce was represented on the excursion by John M. Sheridan, Charles C. Davis, G. G. Johnson and F. C. Wood. Hugh W. Bryson, F. R. Feltshans and W. L. Schmitz represented the Merchants' and Manufacturers' Association. The Los Angeles Realty Board sent Egbert J. Gates and D. P. McGarry. Seward Simons and A. M. Dunn accompanied the party as representatives of the Municipal League. The Automobile Club of Southern California was represented by Standish Mitchell and Fred E. Wilcox. Other guests of the excursion included William H. Allen, Jr., president of the Title Insurance and Trust Company; Lloyd Smith of the Smith-Booth-Usher Company, Clarke Van Benthuysen, John Young, H. M. Finley and Burt Cole.

The officers and directors of the valley association turned out in force for the excursion. The board of directors was represented by George S. Marygold, Harry Lee Martin, W. C. Petchner, Russ Avery, O. P. Adams, H. C. Fertig, H. C. Lippincott and R. E. Muncy. Among the members who accompanied the party were Donald Barker, Austin Martin, R. L. Laughlin, Frank E. Walsh, H. M. Sheehan and Robert H. Orr. The officers of the organization are: George S. Marygold, president; Harry Lee Martin, Herbert L. Cornish and W. C. Petchner, vice-presidents; O. P. Adams, treasurer, and E. C. Bates, secretary.

Saturday was spent by the party in a tour of the southern and eastern parts of the valley, taking in the Palmdale, Little Rock and Big Rock districts, and the territory east of Lancaster. The western side of the valley was visited on Sunday, the party being taken over the forty-mile stretch of road between Lancaster and the Ridge route. All the members of the party expressed amazement at the progress that is being made in this part of the county and pledged their efforts to secure county co-operation in the construction of the projected new valley highway.

TRACT OPENING.

Verdugo Canyon Subdivision to be Placed upon Market Saturday.

Next Saturday and Sunday, June 9 and 10, have been set as the dates for the formal opening of the Selvas de Verdugo tract of the F. P. Newport Company in the Verdugo Canyon section of Glendale. The developers of the subdivision are arranging a programme of events following the lines of the Spanish fiestas of the old days, in keeping with the romantic associations of the district.

The property is a part of the original Verdugo grant of 37,000 acres, which included much of the present Glendale district. On it is located the old adobe dwelling once occupied by the Verdugo family, and under a large oak which shades this house one of the principal treaties separating California from Mexican rule is said to have been signed.

Extensive street improvements have just been completed in the subdivision in preparation for the opening and other work is now being started. The property comprises 400 acres of valley and foothill lands.

TO REMEMBER FIGHTERS.

Moose Lodge will Keep Enlisted Members on the Rolls.

At the regular meeting of the Los Angeles Lodge, No. 386, Loyal Order of Moose, it was decided that any members who enlist in the military or naval service shall be carried on the books in good standing for the duration of enlistment.

Many members have enlisted and undoubtedly there will be many more, and the lodge feels that the least it can do for them is to let them know they will not be forgotten.

STOCK RANCH SOLD.

A deal was closed at Ventura last Thursday, whereby W. F. Holt sold a 4800-acre stock ranch near Piru to Sterling Price, a wealthy Orange county beet rancher and cattleman. The consideration is given at $50,000 cash. Mr. Holt purchased the ranch a year ago, from R. W. Stephens, millionaire Kern River oil field operator. The sale to Mr. Price was made through the agency of J. B. Sherwood of this city.

Fine Roa

(Continued from Fi

tunities as a trading ... field for this city have ... ly been appreciated ... value. The water prob... part of the valley was ... ago by the gas engine ... thousands of acres of ... now lies idle in the ... are this have been ... ductive uses but for ... serviceable roads. ... county, and especially ... city, will find that ... good roads for the ... ment of this valley ... well invested.

The road work done ... ty in Mint Canyon and ... mouth of this ... north through Palmdale ... ter, has had a wonderful ... stimulating development ... ley. Hundreds of acres ... land have been planted ... or put under alfalfa ... the fine highway that now ... valley's two main ... within the last year. The ... a long time in making ... to start the Mint Canyon ... the outlay made for ... of the work that has been ... has been money well ...

Now that the State Highway ... mission has agreed to ... canyon road and extend ... portion of the route on to ... ty line as a link in the ... highway to the Owens River ... try and Lake Tahoe, ... no more than reasonable ... Angeles county should ... amount of money equivalent ... thus saved into additional ... road improvements and ... more to meet the needs ... the valley highway plan. ... ty is not asked to do ... year, but the Supervisors ... more than willing to ... 1918 and in the two ... years.

Be a Soldier.

TIMELY HINTS FOR HOME GA...

BEGIN WARFARE AGAINST WEED ENEMIES

To Save Garden Crops Early Using Hoe as Artillery and Weeders in Action, Closing with Hand Struggle to Rage.

[SPECIAL CORRESPONDENCE.]

WASHINGTON, May ... have not begun to free ... crops of the weed enemies ... probably attacking them ... should lose no time in ... your campaign. It is a ... you will have to wage, ... all season, but if you bring ... force into play early you ... able to confine the enemy ... gling guerrilla offensive ... cause little destruction.

In this warfare the ... heavy artillery and it is ... ed upon chiefly for ... open. Weeders are the ... tive weapons for close ... ther tool, however, ... away with the necessity ... to-hand struggle to ... sistent weeds that ... about the stems of the ... you wish to protect and ... only when they are ... up by the thumb and ...

The fight on weeds ... as soon as it is possible ... guish easily between the ... garden plantlets. It is ... to do much effective work ... weeds between the rows ... young vegetables when ... pearance, provided the ... tion of the planted seeds ...

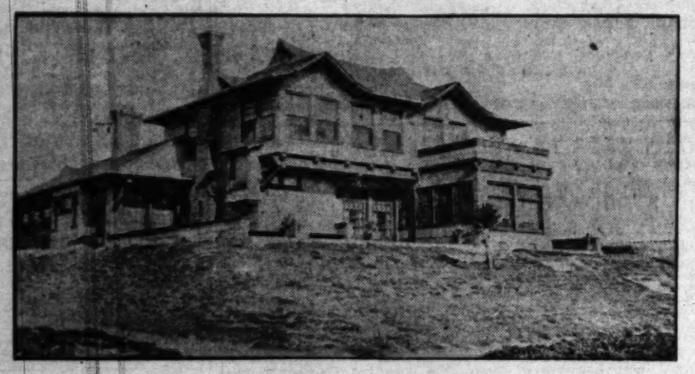
The gardener should ... bright, sunny day for ... such a time even weeds ... only partially severed ... roots will have little chance ... viving the withering rays ... sun. If weeding operations ... ducted on a cloudy day, ... however, many of the ... are incompletely severed ... fresh growth.

Weeding does more ... garden of undesirable ... digging incidental to ... weeds also serves an ... As soon as the weeds are ... up the roughened ground ... carefully smoothed. ... This will incorporate ... form a dust mulch which ... in preventing the loss ... through evaporation, ... to bring to the surface ... to the sun weed roots and ... weed seeds which otherwise ... produce plants.

MODEL BUNGALOW.

The Kleinberger ... Company has completed ... bungalow in its Walnut ... adjoining Huntington Park, ... opened it to public inspection. ... dwelling incorporates many ... ideas of bungalow construction ... appointment and is completely ... nished. Many visitors have ... to have inspected the place ... the past week.

A Beautiful Furnished Summer Home, Sacrificed.



Built by day labor, completely renovated and painted. Located on high ground, commanding a beautiful view of the ocean. Large grounds, highly improved; beautiful furnishings and decorations. Six sleeping rooms, 3 baths and shower; screened sleeping porches; large living room, dining room, den, sun parlor, kitchen, pantry; plenty of storage room; servants' quarters. Windows all screened. Good heating facilities. Double garage and chauffeur's room.

We can sell this fine summer home at about half of actual value. Completely furnished, or will consider exchange for clear property.

Also will rent furnished to responsible tenant. The property is clear.

Shown by appointment only. Exclusive Agents.

THOMAS D. CAMPBELL & COMPANY
Washington Bldg., 3rd and Spring Sts.
Broadway 3903 Home 60373.

Chowchilla La... Are Quality La...



Chowchilla Ranch is in the ... Joaquin Valley, on the Southern ... Line and State Highway. Open, ... fully productive land, yielding ... specially fine for dairying, hogs, ... lift 12 to 16 ft. Good markets, ... schools. Fine living conditions ... on the Chowchilla. Our prices ... per acre.

We cannot begin to tell you of ... advantages here. Our attractive ... ter, however, will tell you more. ... will be sent you on request. ... farmers on this magnificent ... ber that we are absolute owners ... ested in the success of our ... hear from you today?

United States Farm Land Compa...
822-24 Trust and Savings Building.

FOR SALE, GENTLEMAN'S ESTA...

Vicinity of Pasadena. Colonial house perfect condition, ... rooms, four master bedrooms, two baths, large halls, ... other pantries, servants, quarters, propagation and ... house, garage for four cars, containing three acres, giant ... plants gathered from all over the world, large lawns, ... parked. All citrus and deciduous trees, berries, nuts. ... tain and valley views. Trolley car two blocks distant. ... water. Opportunity to acquire one of the most attractive ... country homes in Southern California. Price thirty-eight ... dollars, value represented. Owner will consider selling ... furnishings.

ADDRESS OWNER, PO. BOX 301, PASADENA.
Photographs if requested.

Fine Roads.

(Continued from First Page.)

tunities as a trading and ... field for this city have, in fact, ... ly been appreciated at their ... value. The water problem in ... part of the valley was settled ... ago by the gas engine pump; ... thousands of acres of good land ... now lies idle in the district ... ere this have been turned to ... ductive uses but for the absence ... serviceable roads. Los Angeles ... county, and especially Los Angeles ... city, will find that money put into ... good roads for the further development of this valley territory will be well invested.

The road work done by the city in Mint Canyon and from the mouth of this mountain pass ... north through Palmdale to Lancaster, has had a wonderful and stimulating development in that valley. Hundreds of acres of land have been planted to grain or put under alfalfa along and near the fine highway that now links the valley's two main shipping points within the last year. The county was a long time in making up its mind to start the Mint Canyon road, but the outlay made for even the first of the work that has been completed has been money well spent.

Now that the State Highway Commission has agreed to finish the canyon road and extend the same portion of the route on to the county line as a link in the state highway to the Owens River valley and Lake Tahoe, it would seem no more than reasonable that the Los Angeles county should spend the amount of money equivalent to that thus saved into Antelope valley road improvements and add enough more to meet the requirements of the valley highway plan. The county is not asked to do anything more this year, but the Supervisors should be more than willing to help on in 1918 and in the two succeeding years.

Be a Soldier.

TIMELY HINTS FOR HOME GARDENERS

BEGIN WARFARE AGAINST WEED ENEMIES.

To Save Garden Crops Are Early Using Hoe as Heavy Artillery and Weeders for Close Action, Closing with Hand-to-hand Struggle to Repel Invaders.

[SPECIAL CORRESPONDENCE.]

WASHINGTON, May 25.—If you have not begun to free your garden crops of the weed enemies that are probably attacking them now, you should lose no time in beginning your campaign. It is a warfare that you will have to wage, off and on all season, but if you bring enough force into play early you will be able to confine the enemy to a dwindling guerrilla offensive that will cause little destruction.

In this warfare the hoe is the heavy artillery and is to be relied upon chiefly for active service in the open. Weeders are the most effective weapons for close action. Another tool, however, will wage a hard-to-hand struggle to uproot the persistent weeds that grow close about the stems of the useful plants you wish to protect and which you can only when they are pulled out by the thumb and finger.

The fight on weeds should begin as soon as it is possible to distinguish easily between them and the garden plantlets. It is even possible to do much effective work in killing weeds between the rows before the young vegetables make their appearance, provided the exact location of the planted seeds is known.

The gardener should choose a bright, sunny day for weeding, for such a time even weeds which are only partially severed from their roots will have little chance of surviving the withering rays of the sun. If weeding operations are conducted on a cloudy or damp day, however, many of the weeds that are incompletely severed will put forth fresh growth.

Weeding does more than make the garden of undesirable plants by digging incidental to removing the weeds also serves as a cultivation. As soon as the weeds have been cleared up the roughened ground should be carefully smoothed with a rake. This will incorporate air in the soil, form a dust mulch which will assist in preventing the loss of moisture through evaporation, and will serve to bring to the surface and expose to the sun weed roots and many weed seeds which otherwise would produce plants.

MODEL BUNGALOW.

The Kleinberger and ... Company has completed a ... bungalow in its Walnut Park ... adjoining Huntington Park and ... opened it to public inspection. ... dwelling incorporates many ... ideas of bungalow construction ... appointment and is completely ... nished. Many visitors are daily ... to have inspected the place ... the past week.

wchilla Land ... Quality Lands

...wchilla Ranch is in the floor of ... ...quin Valley, on the Southern Pacific ... and State Highway. Open, level, ... productive land, yielding large crops ... ...ally fine for dairying, hogs, alfalfa ... 12 to 15 ft. Good markets, transportation ... Fine living conditions. No ... the Chewchilla. Our prices average ... acre.

...e cannot begin to tell you of Chewchilla ...antages here. Our attractive printed ... however, will tell you more about it. ... be sent you on request. We ... ...ners on this magnificent property, want ... that we are absolute owners and are ... in the success of our buyers. ... from you today!

...arm Land Company ...nd Springs Building.

...TLEMAN'S ESTATE ...l house perfect condition. Eleven ... two baths, large halls, butler and ...rters, propagation and gardeners' ...taining three acres, giant trees, rare ... the world, large lawns, grounds ...s trees, berries, nuts. Choice moun... ... car two blocks distant. Delightful ...one of the most attractive town and ...lifornia. Price thirty-eight thousand ...wner will consider selling part of ...

...O. BOX 301, PASADENA. ...e if requested.

The Pink Sheet—Sporting Section.

The Leading Events IN THE DOMAIN OF SPORTS.

Los Angeles Sunday Times

Part VI: 14 Pages ROUND-UP OF THE WEEK.

XXXVIth YEAR SUNDAY MORNING, JUNE 3, 1917. IN THE VAN: First in Sporting News. First in all Accomplishing.

HERO OF 1914 WORLD'S SERIES SETS EXAMPLE BY ENLISTING AS PRIVATE.

Bang-tails.

OUTSIDER WINS FEATURE EVENT

Kentucky Handicap Goes to Added Starter.

Only Entered After Stablemate is Hurt.

Splendid Time Made on a Very Poor Track.

[BY A. P. NIGHT WIRE.]

LOUISVILLE (Ky.) June 2.—The three-year-old Transvaal-Ethel Simpson colt, Elne Gorin, owned by R. L. Baker & Co. of Lexington, under a masterful ride by Jockey Mack Garner and favored by a light impost of 106 pounds, won by a neck today in renewal of the Kentucky handicap from John W. Schorr's 3-year-old broomstick colt, Cudgel.

Half a length back was Andrew Miller's Rondeer, which made his only mistake for the event. Boots, second in the betting with Ed Weir up, as the A. K. McComber entry finished fourth, beaten for the money by two lengths. Old Rosebud, the favorite, and Opportunity doubled in the ruck after setting a terrific half-mile pace. The time of 2:04 1-5 for the mile was not easier was remarkable, considering the condition of the Douglas Park track, which was lumpy.

Elne Gorin had to be hard-ridden to win. Turning into the home stretch in the lead with Garner and Cudgel following, heads apart, the 118 pounds apparently weighted for Roamer against the 106 pounds carried by the lightweighted colts. Boots moved from ninth into fourth place and then finished. Hodge, Embroidery, Ellison, Old Rosebud, Opportunity and Ed Crump finished in the order named.

Elne Gorin was only considered as a starter after his stable-mate, Pif, Jr., had met with an accident, preventing him from being sent to the post.

The stake was worth $12,200 to the winner.

"HANK" GOWDY IS A PRIVATE.

[BY A. P. NIGHT WIRE.]

COLUMBUS (O.) June 2.—Harry (Hank) Gowdy, catcher for the Boston National League baseball team, today enlisted as a private in the Ohio National Guard.

LEAGUE STANDINGS.

PACIFIC COAST LEAGUE.

	W.	L.	P.C.		W.	L.	P.C.
S. Francisco	35	24	.593	Los Angeles	29	28	.509
Salt Lake	30	24	.556	Vernon	25	30	.455
Oakland	28	28	.500	Portland	23	32	.418

YESTERDAY'S RESULTS.

Los Angeles, 7; San Francisco, 4.
Salt Lake, 19; Oakland, 7.
Vernon, 9; Portland, 8.

NATIONAL LEAGUE.

	W.	L.	P.C.		W.	L.	P.C.
New York	22	11	.667	Brooklyn	14	16	.467
Philadelphia	23	12	.639	Boston	13	17	.433
Chicago	20	17	.606	Cincinnati	13	20	.412
St. Louis	19	19	.500	Pittsburgh	13	22	.325

YESTERDAY'S RESULTS.

Chicago, 4; Brooklyn, 3.
New York, 5; St. Louis, 1.
Boston, 4; Cincinnati, 3.
Philadelphia, 9; Pittsburgh, 1.

AMERICAN LEAGUE.

	W.	L.	P.C.		W.	L.	P.C.
Boston	27	12	.692	Detroit	15	22	.405
Chicago	29	13	.690	St. Louis	19	24	.400
New York	21	16	.568	Philadelphia	13	24	.351
Cleveland	24	21	.533	Washington	14	26	.350

YESTERDAY'S RESULTS.

Chicago, 4; Philadelphia, 0.
Washington, 2; St. Louis, 0.
New York, 8; Detroit, 4.
Cleveland, 5; Boston, 6.

AMERICAN ASSOCIATION.

	W.	L.	P.C.		W.	L.	P.C.
Indianapolis	31	13	.705	Minneapolis	17	29	.459
Columbus	29	20	.624	Kansas City	16	31	.437
Louisville	28	21	.529	Toledo	17	32	.430
St. Paul	18	20	.474	Milwaukee	15	33	.395

YESTERDAY'S RESULTS.

Columbus, 1; Milwaukee, 3.
Louisville, 2; Kansas City, 3.
Indianapolis, 3; Minneapolis, 2.
Toledo, 3; St. Paul, 2.



DON'T MISS THIS

GO WHILE THE FISHING IS GOOD

The last few days of favorable weather have helped both the trout and ocean fishing.

Come in and let us tell you about it, the best places and the best tackle.

Try the bass fishing in the city reservoirs—they're open.

Tufts-Lyon Arms Co.
"Good Shooting Goods"
428 SOUTH SPRING STREET

Peerless Eight

Scores

ANOTHER VICTORY

Winning the

MEMORIAL DAY RACE
At Uniontown, Pa.

(COPY OF THE TELEGRAM)

Cleveland, Ohio, May 31-17
Smith Brothers,
Los Angeles, Cal.
For third time running Peerless Eight (special) was driven to victory by Fetterman at Uniontown yesterday afternoon. Time for one hundred twelve miles on circular board track one hour twenty minutes thirty-five seconds.
Entry by F. D. Saupp, President Hiland Automobile Co.
Peerless Motor Car Co.

SMITH BROTHERS
1616-18-20-22-24 SOUTH FIGUEROA ST.
DISTRIBUTORS
PAIGE

Tennis.

VETERANS TRIM STANFORDITES.

Barber and Hahn Put up a Nervy Scrap.

But McLoughlin and Bundy are too Good.

Miss Ewins Captures Cup for Ladies.

The firm of McLoughlin and Bundy added another tennis trophy to their collection yesterday afternoon after eliminating the young Stanford hopefuls, Allyn Barber and Herbert Hahn, in the final round of the handicap tournament by scores of 6-0, 6-3, 7-5.

Miss Mary Louise Ewins, the young lady from Kansas City, walked away with the only other championship to be decided on the Y.M.C.A. courts yesterday afternoon. In her final match she won from Miss Fay Rothenhoefer by scores of 6-1, 6-3. The men's singles championship was not played off, as the principals in the final round, Ralph Sindorf and "Pep" Jones, were in a rather pepless condition after fighting their way through the preliminary rounds.

Many fast and spectacular matches were played during the day, but there were none that could compare with the fight for the doubles championship in which McLoughlin and Bundy won from Hahn and Barber. At the start of the match the old-timers had the Stanford lads on the run all of the time, taking the set in straight games. In the second set Herb Hahn came through with some spectacular playing, besides coming through and winning his services in easy style.

In the final set the Stanford boys came through with some spectacular drives that kept Mac and Bundy on the jump. Toward the latter part of the contest they seemed to get onto Bundy's reverse serve, driving it all over the court. Throughout the contest McLoughlin put up a high-class exhibition, although at times he was unable to control his drives.

Another doubles match that rivaled the finals in spectacular plays was the semi-final match between the Reinke brothers and the Stanford players. In this match the collegians were forced to a 6-4, 7-5 contest before going into the finals.

Another neat exhibition of a driving game was given in the finals for the ladies' singles when Miss Ewins and Miss Rothenhoefer met. Both players relied upon drives to win their points, but Miss Ewins proved the steadier of the two, as the final score indicates. Miss Ewins proved herself to be a good sport when she refused to take the handicap awarded her by the committee. Both played from scratch.

Every other event on the programme had been finished before it was finally decided who should play in the singles for the trophy. When the semi-finals started between Ralph Sindorf and Roland Reinke in the upper half both players were nearly exhausted from their previous matches. After a long-drawn out contest Sindorf won, 9-7, 6-2.

In the lower half "Pep" Jones and Wilson Jones staged the longest match during the tournament when they battled for nearly two hours before a winner could be picked. As a result of these hard matches Jones and Sindorf were both in such a worn-out condition that their match was postponed until some time this next week.

Following are the results:

Ladies' singles—Semi-round—Miss Louise Ewins defeated Fay Rothenhoefer, 6-1, 6-3. Both players played from scratch.

Men's doubles: Third round—Reinke and Reinke defeated Fuller and Baldwin, 6-1, 6-1. Semi-finals—Barber and Hahn defeated Reinke and Reinke, 6-3, 7-5. Final round—McLoughlin and Bundy defeated Barber and Hahn, 6-0, 6-3, 7-5.

Men's singles: Second round—W. Jones (scratch,) defeated M. Rogers (15) by default; Tomimasa, (15,) defeated Jacobs (15,) 6-2, 7-5; Mr. Bigelow (15,) defeated Barber (scratch,) 6-3, 7-5. Third round—H. Douglass (15,) defeated H. Blakeslee (15,) 7-5, 6-2; R. Sindorf (scratch,) defeated S. C. Simmons (15,) 6-4, 6-4; P. Jones (15,) defeated C. Baker (15,) 6-1, 6-1; James (scratch,) defeated Tomimasa (15,) 7-5, 7-5; C. Brown (15,) defeated Reinke (Ralph) (15,) defeated H. Bendigan (15,) 6-1, 6-1; R. Sindorf (scratch,) defeated R. Reinke (15,) 4-6, 10-8, 6-4; P. Jones (15,) defeated John Bovy, (15,) 6-2, 6-3; Ralph Reinke (scratch,) defeated F. Keen (15,) 6-1, 6-4. Semi-final round—Ralph Sindorf (scratch,) defeated Roland Reinke (15,) 9-7, 6-3. Pep Jones (15,) defeated Wilson Jones (scratch,) 2-6, 8-6, 6-1.



Defenders of the nation, past and present.

These are the soldiers who fought in '61, and the soldiers who will fight in 1917—and as much longer as Uncle Sam needs their services. Some of the old soldiers will soon be leaving—leaving for the "last" trench. All of the young soldiers will soon be leaving—leaving for the "first" trench, and some of them may never return. They had an auto ride last Thursday, in Velie cars furnished by the Lord Motor Car Company.

HERE'S A GROUP OF UNCLE SAM'S TROOPS; THEY'RE THE KIND WHO ARE NOT AFRAID

YOU perhaps take a decided interest in the developments connected with the present war. You read your newspaper and you talk about this or that phase of the plans being made by our government for actual battle. But, after all, you know nothing of war but what you have heard or read—you have never seen actual battle.

Out at the Soldiers' Home in Sawtelle, however, there is a body of men who "do" know war. War in all its fury, war with the glory stripped from it, and war which has left its scar upon them in saber cuts, severed limbs and sightless eyes. These men also take an interest in the present war and there is a bit of a possibility that they are taking a very much livelier interest in it than you are.

But the veterans "encamped" at Soldiers' Home have little opportunity to see any of the actual preparations being made for war. Not, indeed, until the Lord Motor Car Company took the captains of all companies at Sawtelle to the training camp at Arcadia this week did they see at first hand how Uncle Sam is again getting ready to fight.

"EATS," TOO.

In a string of several brand-new Velie cars, which had never been on the road before, the men were driven to Arcadia, driven over the grounds, shown about by the officers in khaki and treated to a "mess" at the officers' table.

The trip from Soldiers' Home to Arcadia in the big Velies was a decided treat to the gray-haired veterans and served to bring back to their minds the days when they were young men in the training camps for Civil War soldiers. Naturally, the striking contrast between the present-day training camps and those of '61 was noted.

"In '61 we went into battle without half the training these young men have already had at Arcadia," said Capt. Robinson of Co. I. "We were half-fed, half-clothed and half-sick when events forced the government to put us up to the firing line. See that scar on my head? That's from a saber cut. See that stiff foot? A bullet went right through it, before I was 17."

According to these men who fought in the Civil War, the tents, housing, food and entire equipment of the soldier of today is far superior to what the men who won the battles of former years had. The chances of sickness have been reduced and the personal welfare of the men is being looked after.

The excursion through the training camp in the Velies was a decided treat to the old soldiers, but was not more enjoyed than the trip from Sawtelle to Arcadia in the handsome, easy-riding cars. The veterans seldom get out to see the whole of California's glories and were enthusiastic about the blossoming orange groves, myriad roses and fields of grain and hay. The cars, too, came in for their full share of praise, and the knowledge of things of the motor world which the aged men have acquired is remarkable.

The suggestion was made that many thousands of empty rear seats might be filled by soldiers from the home at Sawtelle if other Los Angeles motorists chose to emulate the example set by the Lord Motor Car Company in donating the Velies and drivers for the excursion to Arcadia.

College Athletics.

COLLEGE ATHLETICS TO BE RESUMED NEXT FALL.

[A.P. CORRESPONDENCE.]

NEW YORK, May 25.—The conviction is growing among close followers of college sports that athletic activity will be resumed at almost all of the eastern institutions when they open next fall. Several meetings and conferences are to be held to discuss this subject in the near future and if advance expression of opinions counts it is apparent that sentiment is strongly in favor of a restoration of competitive conditions which prevailed before the declaration of a state of war.

Undoubtedly the statement by President Wilson indicating that he thoroughly believes in a continuation of sport at the colleges "as a real contribution to the national defense" has had a direct bearing upon the situation. There was a wide difference of opinion among members of the various university athletic associations early this spring when sport schedules began to be cancelled.

A number were in favor of maintaining the regular system until such time as it should seem that competitive contests were interfering with the military training programme. Those institutions which continued their schedules, however, found it difficult to secure suitable opponents under the prevailing conditions and it was soon realized that the situation would have to be adjusted if there was to be the usual co-operation next autumn.

It is with this idea in mind that the National Collegiate Athletic Association and the Graduate Athletic Managers' Association have decided to meet and discuss plans for a revival of college sports under restrictions in keeping with the war spirit of the times. Several suggestions have been advanced which may be incorporated in the temporary rules or eligibility code to govern sport while war prevails.

These include the suspension of both the one-year and the freshman rule, thus permitting any regularly enrolled student to compete as a member of a varsity team as well as limiting areas of competition; coaching, admission fees and the apportionment of same to worthy causes, such as the Red Cross. It is conceded that under these suggested changes the standard might be lowered in certain lines of sport, such as the highly-developed football played by certain of the larger university elevens. To offset this it is pointed out, however, that more students would try for the various athletic combinations and training would be adopted upon a broader scale.

Prep Baseball.

SAN DIEGO TO PLAY NORWALK

Out-of-town Schools Reach Final Prep Game.

Whittier Nosed Out by the Southern Team.

South Pasadena Beaten by Norwalk Nine.

[BY DIRECT WIRE—EXCLUSIVE DISPATCH.]

SAN DIEGO, June 2.—The San Diego High School baseball team worked its way into the finals for the Southern California prep championship by trouncing Whittier High here this afternoon, 7 to 2. While errors figured largely in the early scoring, Coach Price's diamond stars whanged out enough runs in the latter part of the game to win a victory. The San Diego boys were outhit. Fast fielding on the part of Don Walters, third baseman, started two double plays, breaking up Whittier rallies at critical moments.

Whittier boys showed that they have been well coached, but lack the ability to come through in the pinches. In the sixth inning they filled the bases with three hits in a row, but were unable to cross the plate. Again in the ninth, two hits netted them nothing.

San Diego was a trifle nervous at the start, but settled down in the latter part and tramped all over the visitors. Capt. Dutch Eells took all the heart out of Whittier when he caught Pitcher Steere using the emery ball. From that time on he was not very effective.

One bad error in the fourth, coupled with a hit, passed ball and a walk, allowed Whittier to score two runs. The locals came back in the fifth, however, scoring two runs on two errors and two bases on balls. The Price boys earned two in the seventh on a walk and two hits. Two more were chalked up in the eighth on two hits and a walk. Extra base hits were made by Butler and Eells. Shade of Whittier registered three in four times up.

The victory makes ten wins and one defeat for San Diego. The score:

Whittier, 2; hits, 11; errors, 3.
San Diego, 7; hits, 8; errors, 3.
Batteries—Steere and White; Randall and Simpson.

'RAH FOR NORWALK.

[BY DIRECT WIRE—EXCLUSIVE DISPATCH.]

WHITTIER, June 2.—Little Norwalk defeated South Pasadena High School in a one-sided baseball game here this afternoon by a score of 9 to 4 and won the right to meet the winners of the San Diego-Whittier game for the Southern California title under the California Interscholastic Federation.

Good mound work, good team work and heavy batting tell the story of Coach Wallace's proteges. Thornton of Norwalk has pitched seven no-hit games this season. He is the only veteran on the team. Coach Wallace has built up his winning aggregation with entirely new material except his pitcher.

South Pasadena evidently had a off day else it is difficult to see how the team got in on the semi-finals. The first score of the game was made by Norwalk in the third and from that time to the end of the game maintained a lead. The score:

Norwalk, 9; hits, 10; errors, 6.
South Pasadena, 4; hits, 8; errors, 3.

Batteries—Thornton and McCoy; Snow and Wheaton; umpire, Gohenix.

JOHNSON SETS MARATHON MARK.

[BY A. P. DAY WIRE.]

DENVER (Colo.) June 2.—Ted Johnson of Salt Lake City today won the fifth annual renewal of the Rocky Mountain News modified marathon, covering the 16 2-5 miles in 1h. 4m. 16 1-5s. The best previous time was 1h. 4m. 41 2-5s.

Johnson covered the greater part of the course far in advance of the thirty-eight other entrants.

DARCY'S BODY AT BAY CITY.

[BY A. P. NIGHT WIRE.]

SAN FRANCISCO, June 2.—The body of Les Darcy, Australian boxer, who died after enlisting in the United States Army Aviation Corps, arrived here today from Memphis, on its way to his home. The body will lie in state tomorrow in the Hall of the Fraternal Order of Eagles and be escorted on Monday to a steamer.

Honorary pallbearers named today included J. L. Herget, J. C. Welsh, James Griffin, Edward Harlon, James Kelly, Al Young, Sol Levinson, Harry Foley, Alec Gregg and James Fausig, all well known in the sports world of the Pacific Coast.

Local Ball.

FAMOUS RELIC BADLY MARRED.

Angels Pound Spider Baum Quite Viciously.

Bradley Hogg Slips up in Seventh Inning.

But Recovers in Time to Head off Rally.

BY HARRY A. WILLIAMS.

Constant practice in knocking the spots off the Seals has made the Angels very proficient, and they can now beat them with one hand tied behind their back. Their most recent exploit was a 7 to 4 victory over the leaders. Everybody knew Chance's men could beat the Seals, but a lot of them came out to look on just the same. This is more fun than staying home and taking it for granted.

POOR OLD SPIDER.

Having no respect, whatsoever for age and reputation, the Angels batted Spider Baum around the lot, sacrificing him to make what is technically known as a Roman holiday. The Spider says that he would rather pitch on the Fourth of July than on a Roman holiday. He is not strong for this hyphenated stuff. In the seventh inning he retired at the end of a misspent life to let a pinch-hitter bat for him. By that time the Angels had exhausted their supply of high, explosive shells, and were unable to score on Pat Dougherty, the duly accredited finish-upper of the San Francisco pitching staff.

Bradley W. Hogg pitched startling ball except in the seventh, when somebody seems to have changed the ball on him. For a time in that round it looked as if the Seals might slaughter Hogg and hang him up by the heels, as is the custom in the best abattoirs. On second thought he raised strong objections to this, and retired the visitors after three had counted.

RAH FOR ZEB.

Zeb played short as per advertisement, and was enthusiastically greeted by a reception committee composed of 5000 bugs.

Chance, as on the day before, came in to inspect the crew before it embarked on the expedition. He had picked up two more pounds—in the sports world of the Pacific Coast.

(Continued on Twelfth Page.)

Won by Service!

Recognition by Packard officials of the ability of Earle C. Anthony, Inc., to give Packard owners State-wide service, won for them their appointment as distributor of Packard Twin Six cars and Worm-Drive trucks for the entire State of California.

Our chain of eight stores and more than one hundred service stations, in all of which the Anthony Copyrighted Service Coupon System is available, makes it possible for Packard owners to get competent, prompt attention at nearby, convenient points anywhere in California.

Every member of the organization has one aim and ideal and that is to make Earle C. Anthony, Inc., known as the "HOUSE OF SERVICE."

The new series Packard Twin Six burns distillate successfully, cutting fuel costs in half; an exclusive Packard feature made possible in Anthony Service shops.

Immediate Delivery.

Los Angeles San Pedro Oakland Fresno Bakersfield San Diego Sacramento Pasadena

Anthony Service in Daylight Shops

Earle C. Anthony Inc.

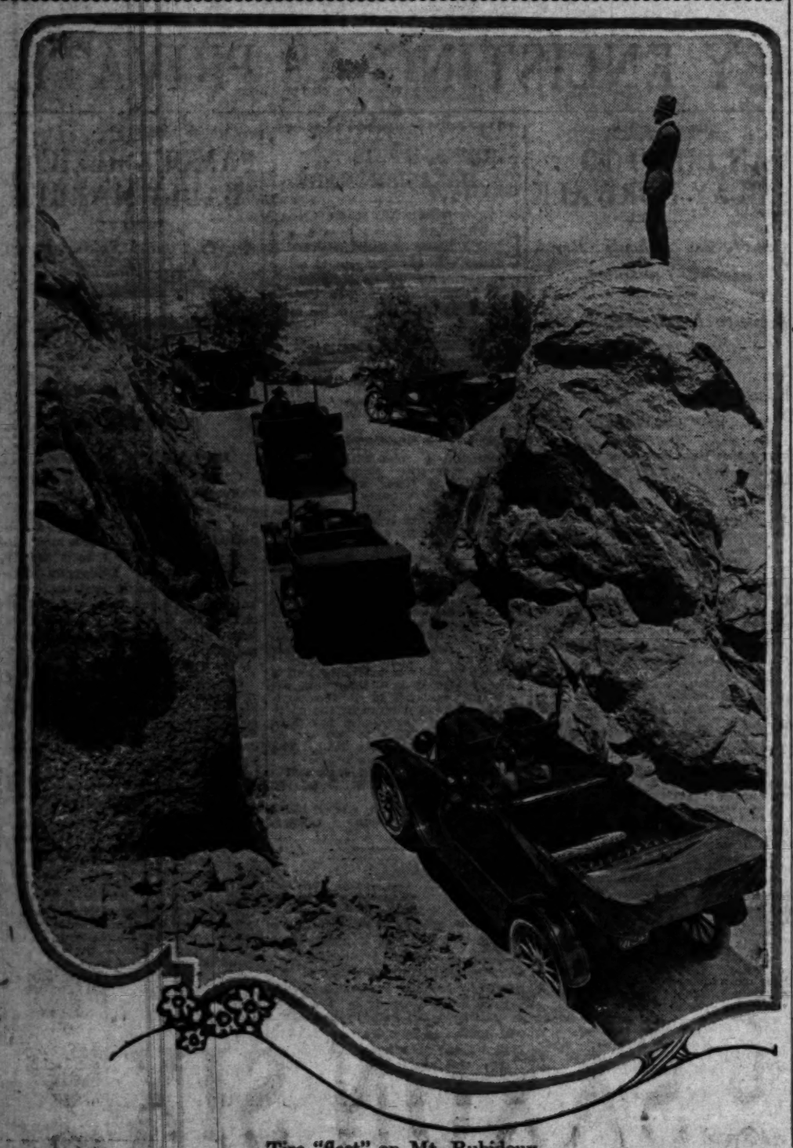
Tenth and Hope Los Angeles

Originators of the Copyrighted Service Coupon System

The New Packard

Four Speed Worm Drive Trucks
Sizes One to Six Tons
Prices $2475 to $5110 Here
Immediate Delivery
"Packardize Your Hauling."

SCORES OF AUTOS RUN SIXTEEN HOURS A DAY IN TIRE TEST.



Tire "fleet" on Mt. Rubidoux.

This is the famous Goodrich tire-testing fleet, or rather, a part of it, which covers the entire United States, over all kinds of roads, at all seasons of the year. The five cars shown in the picture above were snapped on the top of beautiful Mt. Rubidoux, while taking part in a series of runs over Southern California roads. This part of the fleet is made up of a Marmon, Chalmers, Overland, Studebaker and Ford.

PROVING the value of Goodrich tires by actual road demonstration, a fleet of new Marmon, Chalmers, Overland, Studebaker and Ford cars, marked with the emblem of the Goodrich company's national tire testing department, has appeared on the roads of Southern California. This assembly is designated the Pacific fleet to distinguish it from the other five which have been named the Atlantic, the Lake, the Prairie, the Rocky Mountain and the Dixie fleets, after the various geographical sections of the country.

Southern California, while it is world-famed for its superb highways, has nevertheless many roads that are known to be hard on tires. Likewise the other sections of the country have their individual road difficulties, and it is to meet and overcome these problems that the Goodrich company is undertaking this unique and costly campaign.

A distinct and separate fleet of autos is constantly kept at work at Chattanooga testing experimental tires while the national fleets are accumulating immensely valuable data and information on the road conditions of the entire United States.

Sixteen hours a day, two shifts of drivers working with each car, keep the tire in almost continuous service spinning over the hard roads and up the steep grades of the Sunset coast.

"While these tires, taken from the local stock, are proving their slogan, 'Best in the long run,' on the local fleet, the same results are being reported from the other fleets on prairie mud roads, desert trails, mountain grades and concrete pavement," said the manager of the local Goodrich branch.

"Incidentally a number of the most popular motor runs radiating from Los Angeles are being utilized in the tire testing. Among this number probably the most scenic run recently taken was the popular drive up Mt. Rubidoux to the famous outdoor amphitheater at the foot of the cross, placed there by the early mission fathers.

"The result of the daily inspection and measurement of the tires being tested indicates, according to those in charge, that the tough black rubber tread is showing exceptional mileage and endurance against hardships, while Goodrich construction is bearing every legitimate stress and strain of hard service."

LOCAL DEALER'S TERRITORY INCLUDES ENTIRE STATE.

ONE of the surprises of the year in motor circles came Friday, when it was announced that Earle C. Anthony, Inc., thirteen years Packard distributor in Southern California, had received the northern part of the State as an addition to his territory. The extension of the Anthony sales and service to all parts of the State has begun with such activity that there were in operation the Anthony stores, Friday, when the formal transfer took place.

The Anthony organization now is operating in Los Angeles, Pasadena, San Diego, Bakersfield, Fresno, San Jose, San Francisco, Oakland, Sacramento and Stockton. This rapid expansion was made possible by the large organization which has been trained in this city directly by Mr. Anthony and Leon T. Shettler, general manager.

The extending of the Anthony territory by the Packard factory is a distinct tribute to the officials of the distributing organization and the company itself. Since its beginning, the Packard policy has been to limit the territory to any one dealer. That an exception was made in this State was due to the Anthony service policy and sales expansion which he was able to put into actual operation a few days after the important deal was closed.

STUDY SITUATION.

The territory transfer was not made until after a careful study of the situation by C. R. Norton, general sales manager of the Packard factory, who spent two weeks going over the ground. The Anthony service and sales record were eloquent arguments in favor of the Southern California distributor's territory being extended so as to unify the Packard interests in the State.

Already firmly established in San Francisco and several of the other northern cities, Mr. Anthony and Mr. Shettler, as their initial step, obtained one of the largest service stations in the West for San Francisco. This is the Jerome garage, which in its three stories at Jackson and Polk streets, contains 70,000 square feet of floor space. This is being converted into a model Packard factory, where Louis Nikrent and Joe Schrumm of the Anthony shops here will be in charge of technical service.

One of the first steps will be to familiarize the Packard owners of the Bay City with the possibilities of distillate as fuel, following the successful plan adopted here in reducing the cost of filling the "gas" tank by half. This system also will extended over the State.

The Los Angeles organization is furnishing heads for practically all the stores. Walter Sahland, who has been in charge of the wholesale department here, will be supervisor of branches. Kenneth Walker of Los Angeles will be sales head in San Francisco and Frederick Bierlein of this city will go to Stockton in a similar capacity. Robert Alexander of the Reo sales force here, will be transferred to Sacramento.

IMPORTANT WORK.

The important work of starting the mechanical department has been left to Capt. Neuls, who is in charge of that work here. Frederick Webster is there in charge of parts.

"We are pleased to have the Packard for the northern part of the State and will continue those policies which made this expansion possible," said Mr. Anthony. "We will extend our service and service facilities to all parts of the State in the furtherance of our verbal trademark, 'The House of Service.'

"Our first aim is to create satisfaction among customers. 'Ask the man who owns one' means that he must be as pleased with service as he is with the machine itself. Our transaction will not end with the sale.

"It is in recognition of what we have accomplished in Packard sales and service that we have received the entire State as our territory. This makes this one of the most important Packard fields in the country."

James A. Allison, secretary-treasurer of the Indianapolis Speedway, has been notified by the aerial division of the United States War Department that the speedway, which recently was offered as a site for an aviation training school, has not been considered.

"WOUNDED" TIRES NEED "FIRST AID."

Believing that almost every motorist can get double the tire mileage they now secure if they will only pay more attention to the care of their tires, B. F. Wade of the Wade Tire and Rubber Company, distributors of the Tyrian, recently made the following statement:

"When you cut your finger, you immediately wash it with some antiseptic and cover it with a plaster or bandage, to prevent the entrance of dirt. Then, if you have done the work properly and are blessed with a good constitution, you expect nature to take care of the rest and hope that the wound will be healed in a few days.

"Now a tire is operated under much more strenuous conditions than your finger. It is in constant contact with the road and any sharp particles of sand or gravel, jagged edges of stone, glass or nails with which the surface may be covered.

"Furthermore, no matter how rugged a constitution a tire may be endowed with by its manufacturer, it does not possess the wonderful automatic healing power of nature and therefore to give a tire a chance to render its full lease of life, added precaution must be taken in prompt attention to all cuts and bruises."

TEXAS CROPS ARE SURE TO BE LARGE.

"It seems remarkable how rosy business conditions appear after a country has had one or two smart showers," said C. G. Harness, local manger for the Master Carburetor Corporation of Detroit. "But showers cut a great deal of figure in Texas. Just two good ones may mean the making of crops, and the Lone Star State has been drenched and at the right time."

According to M. Katz, traveling representative from this office of the Master forces, and who has recently returned from the border, Texas will give a bumper cotton crop. While in San Antonio, he spent considerable time with quartermaster officials relative to the installation of Master carburetors on several hundred trucks now in the army service on the border.

MEADS'S TRIP EAST BRINGS RESULTS.

Three carloads of Racine horseshoe-tread tires will be shipped this week from the factory to the Pacific Rubber Company, distributor in California and the Southwest, according to wire information received last week from Roy R. Meads, the company's manager, who is now in Racine.

This large shipment is the result of Meads's trip East, he having left Los Angeles ten days ago with the avowed purpose of informing the factory heads of the great demand in this section for the Racine horseshoe-tread make of tires.

The Racine company is completing and equipping new plant units and the time is near when its output will be increased four-fold. There is no indication at this time of a tire shortage, as the tire-manufacturing companies are well supplied with stocks of material.

THREE TIRES SET MILEAGE RECORD.

George C. Jones of Wenatchee, Wash., drove into South Bend, Ind., recently in a car with three tires containing New Orleans air, the left front tire having covered more than 10,000 miles, and an average of sixteen miles to the gallon of gasoline. The car had registered 8000 miles before the trip. It had come from San Francisco through San Djego, Yuma, Ariz.; Phoenix, El Paso, San Antonio, Houston, New Orleans, Montgomery, Atlanta, Richmond, Washington, D. C., and New York, through Rochester and Cleveland to South Bend.

DEALERS GET OUT AND USE THE HOE!

The national preparedness programme recently received special recognition in Denver from the Car Dealers' Division of the Automobile Trades Association of Colorado in the form of an official thrift garden day. Twenty-six dealers took part, closing their places of business entirely or in part and giving themselves and their employees a chance to devote the day to making gardens.

Missouri has issued 125,577 licenses since February 1. The total number last year was 107,566.

FORD IS ONE OF THE BIG STEEL BUYERS.

"It might be interesting for the automobile public to know that the Ford Motor Car Company is one of the largest individual consumers of steel in the world," says W. D. Dunham, Ford agent, who has been instrumental in selling so many of these popular cars during the past season.

"When they say they use 200,000 tons of steel it only gives one a rather vague idea of the amount used, but the statement of the largest single consumer is truly amazing and shows in part the tremendous proportions which the Ford business has reached.

"Another interesting feature of this Ford business is the fact that the entire efforts of the great Ford industry, with its many factories and assembling plants, are focused upon the making of just one car—the model T, as the chassis of all Ford cars are alike, the bodies only being different."

WHEN TRUCKS "LOAF" THE OWNER LOSES.

To keep a truck going every working hour of the day—that seems to be the big truck problem. At least one local company has offered a unique solution for the difficulties heretofore experienced with truck ignition.

The Electric Equipment Company recently received a shipment of service magnetos, which are to be loaned to truck owners while their magnetos are being overhauled or repaired. These magnetos can be adapted to almost any of the trucks now in use, and the truck need be laid up only while one magneto is being removed and the service magneto is being installed.

"We have also completed a magneto testing rack," stated one of the officials of the company, "which enables us to connect up a magneto and test it under as near working conditions as possible. This means that we are able to test the spark produced under pressure, similar to the compression in the engine cylinders. We believe this new service will interest every truck owner and every truck driver, many of whom heretofore have been obliged to lay up their trucks while magneto repairs were being made, entailing a waste of time and loss of income."

PAIGE

PAIGE

The Most Beautiful Car in America

The 6-Cylinder Paige 39
5-Passenger Touring Car

Power Predominates

In this newest member of the already famous Paige family their engineers have perfected a remarkably well-balanced 6-cyl. motor, combined with a light but extremely strong chassis.

The Motor Size is 3⅛x5. The Weight 2760 Lbs.

The Price is $1175 f. o. b. Factory
Subject to Change Without Notice.

Only a Few for Immediate Delivery

Phone Us Today for Demonstration.

SMITH BROTHERS

Peerless

DISTRIBUTORS
1616-18-20-22-24 South Figueroa St.

PAIGE

PAIGE

TIRE PRICES MAY SOON GO SKYWARD.

R. H. Keaton, president of the Keaton Tire and Rubber Company, is a visitor in Los Angeles and is strong for "business as usual." In an interview Mr. Keaton said:

"It is not going to be a question of selling tires, but it will be a question of securing enough material to build tires to supply the demand. Owing to the tremendous demand for materials that enter into the manufacture of tires, manufacturers are finding it very difficult to buy these materials at any price. For instance, the present market price of Sea Island fabric is in the neighborhood of $1.50 per pound, and if the tire manufacturers were paying this price for fabric tires would surely be at least 40 per cent. higher than they are at the present time.

"The present price of tires is possible only because the manufacturers are protected by older contracts for fabric at a much lower figure than the present market price. However, these contracts will soon expire and must be renewed by the manufacturers, which will cause the price of fabric to go still higher. As a result, the manufacturer will have to raise his price considerably to offset the added costs."

Mr. Keaton also stated that at other branches he visited the motorists were availing themselves of the opportunity offered by the Keaton company of trading in their present tires for all they were worth, thereby avoiding purchasing tires at a considerable advance later on.



Owen Magnetic

"The Car of a Thousand Speeds"

Owners Drive This Car

The Car of a Thousand Speeds

MANY a man who for years has not been in the front seat of his own car now owns an Owen Magnetic—and *drives* it every time he rides. Also, men who never before have been able to drive a car drive this.

There is no diversion so pleasantly absorbing as driving an automobile—if you feel safe doing it. But of late years there have been so many cars on the road and such complications in equipment that many have given up this pleasure—feeling that only professionals now were competent to drive.

Now the pleasure of driving is made available again by the wonderful simplicity and ease of control of the Owen Magnetic.

One little finger lever does nearly all the work. You stop and start, increase and diminish speed—all as naturally as when walking. Traffic dangers vanish because the full power of this car is as truly your servant as are your own muscles.

And, whether you drive or not, a ride in an Owen Magnetic cannot be equalled by any other sensation of motoring. You are "cushioned along" with no jerk or jar. The power flows from engine to wheels, magnetically, without the use of harsh gears. Speed is controlled like water from a faucet.

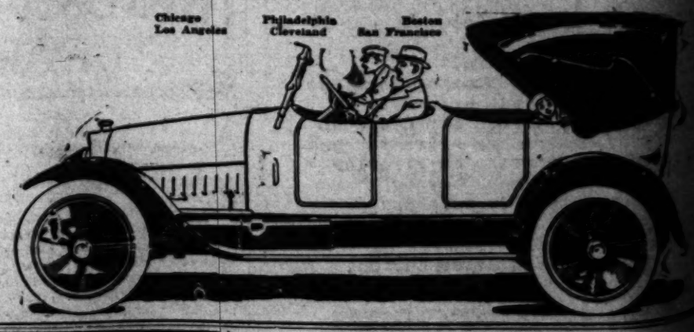
The mechanical supremacy of this car is matched by the artistic supremacy of the bodies with which it is equipped—either from stock or to order.

OWEN MAGNETIC SALES CORP., of Los Angeles
701-3 W. Seventh St., Corner of Hope St., Los Angeles, Cal.

GEO. E. F. DUFFET, President. R. B. MAC INTOSH, Sales Manager.

Demonstration by Appointment. Phones 60712—Bdwy. 5354

Chicago Los Angeles Philadelphia Cleveland Boston San Francisco



AMERICA'S GREATEST LIGHT SIX

HAYNES

AMERICA'S GREATEST LIGHT TWELVE

Economical—

Thousands of Haynes owners in all parts of the country are daily proving that the high cost of motoring is a "bugaboo."

From 87 different sections of the country reports have been gathered by the Haynes factory, showing the actual performance records of 15,000 Haynes cars.

These records prove that the Haynes Light Six is one of the most economically operated cars on the market. Proof is given that Haynes cars require practically no additional repair work the second year over the first or the third year over the second, and run for years at an amazingly low upkeep cost.

But the Haynes is more than an economical car—it is durable and dependable, and has a reserve of power always in store for any emergency. It will surely pay you to investigate the Haynes Light Six.

Southern California Distributors
PICO AT GRAND.

BEKINS-SPEERS MOTOR CO.

CLEAN POLISHES WITHOUT SCRATCHING NO ACID OIL OF VITRIOL

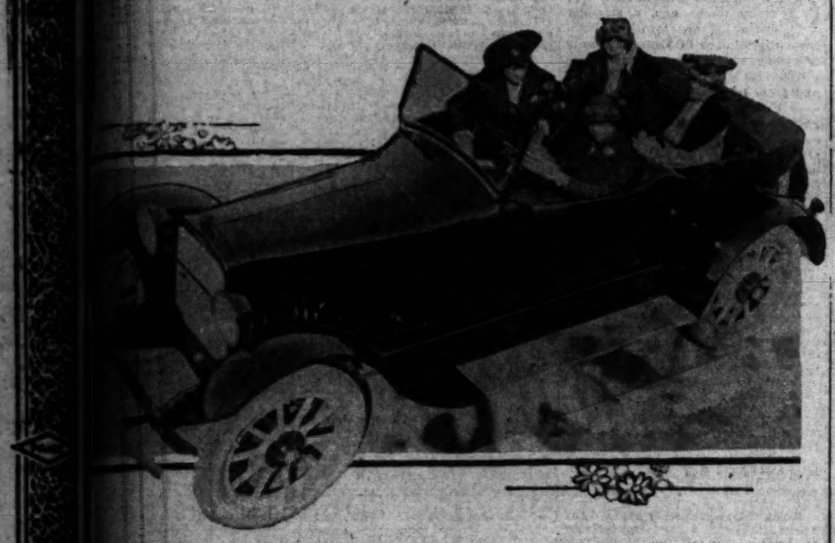
NONOLIO

The Polish that is the peer of all in the auto field.

MANUFACTURED BY DAMON SPECIALTY CO.

The Los Angeles Times carries the story of your [illegible] presents your appeal to a vast army of readers who are [illegible] advertised articles, and who, on account of [illegible] paper, are predisposed in favor of its advertisers.

HEN A WOMAN LIKES A CAR SHE BECOMES A GREAT BOOSTER.



She's a chummy roadster fan.

W. Boles and a party of friends are here shown enjoying Mrs. Boles's chummy roadster—a Chandler. Mrs. Boles thinks a chummy roadster is just about the finest motor vehicle on the market, and her particular model bears the name of Chandler.

...re hundreds of women ...thern California driv- ...Chandlers, but none is ...astic than Mrs. E. W. ... her opinion the chummy ...ccommodating four pas- ...put out by the Chandler ...soon supersede the elec- ...coupes of homes of the ...

...e has driven several dif- ..., but is most delighted ...Chandler, from which she ... getting more all- ...fort and enjoyment than ... a motor car could pos- ...

...to celebrate the pur- ...her new car, she enter- ...party of women friends ...touring trip to Lookout ... where dinner was enjoyed ...followed by a delightful ...

...d a car for social pur- ...rather than anything else," de- clares Mrs. Boles. "For that reason I wanted a car that not only embodied ease of control and action, but would also accommodate several friends comfortably. The intimate sociability afforded by the Chandler four-passenger roadster is one of its most delightful features, for the driver can enjoy her guests as she drives. So little concentration and effort are required to drive the Chandler that I can chat and enjoy my friends' company as much, if not more so, than in the electric I formerly owned.

"Of course, dependability and the assurance that somewhere out on a lonely road the car wouldn't get balky was of prime consideration, too, and influenced me largely in my selection of a Chandler. So many cars, after they have been driven a few hundred miles, become almost human in their balkiness and stop short in a most disconcerting, embarrassing fashion.

"There's a wonderful amount of satisfaction in driving a car that reflects elegance and high-class equipment, such as the Chandler possesses. It largely typifies the tastes and artistic ideal of the fastidious woman who drives it and becomes something quite personal.

"I believe I have discovered the secret of why more than 40 per cent of the Chandlers sold are driven by women, and it is the ease of gear shifting. Just the merest touch of the finger is all that's necessary, eliminating all that awful tugging and straining which so many cars demand. This, of course, makes an extra-strong appeal to the timid, nervous woman who is just learning to drive and who finds many of the models on the market formidable in their complications and difficulty of operation."

Don Smith, manager of the Earl V. Armstrong, local distributors for the Chandler, declares that Mrs. Boles's ideas must be shared by many other social prominents in Los Angeles and Pasadena, for many recent sales have been to women who are replacing their electrics with Chandler chummy roadsters.

Worse Than Gout!

HARPER HAS CURE FOR ALL PANICKY SPASMS.

"DON'T get panicky!" This is the subject that H. B. Harper, general sales manager of the Willys-Overland Company, recently selected for a special article in the factory publication called the Willys-Overland Starter. Hitting straight from the shoulder, calling a spade a spade, and pointing to the remedy for every attack of pessimism that exists in the United States, Mr. Harper says:

"'As a man thinketh in his heart, so is he.' That was remarked long before your time or mine, but it has not lost its potency.

"You can make your business just as bad as you think it's going to be; likewise, you can build it up if your thinker isn't out of joint.

"Medical men tell us many a sick man lives to a ripe old age because you couldn't make him believe he was sick, and many a bed-ridden invalid railroaded himself there through over-indulgence in imaginary ills.

"There are business men going broke this next year because they think the war is going to kill business. Their live competitors are going to swallow them up for no better reason than that their's are the healthier minds.

"Don't get panicky.

"Don't let the newspapers of your town become panicky. If they are showing symptoms, get up a delegation of your red-blooded business men to call on them and convince them that the war is making Uncle Sam the merchant of the world—without compensation—and that it's up to the newspapers to smile.

"Bad weather isn't due to the war; bad weather isn't going to last forever. If there's gloom anywhere in the industry it can more honestly be attributed to weather than to war. It'll quit raining—it always has.

"And business will be good."

Something Doing!

ASH TERRITORY NOW COMMANDS A PREMIUM.

...C. W. NASH, heading the ...ation that bears his ... hasn't been asleep since ...over the mammoth Jeffery ...months ago, is apparent. ...the Jeffery plant was rec- ...as one of the best-equipped ...world, even before Mr. Nash ...ver, improvements have ...experienced men, ex- ...their line, have been en- ...almost from the begin- ...production has been in- ...monthly. ...factory covers 100 ...ground, and even before ...turned the production, 5000 skilled mechanics were employed. Fourteen hundred different types of machinery are in daily use, and the Jeffery cars, and famous "Quad" trucks, as now turned out, are held by thousands of admirers to be mechanical perfection.

As a result of all this there has been a big demand for "Nash territory," so much so in fact that it now commands a premium. One of the big features of the plant is a body-building plant, 152x257 feet in size and five stories high.

H. J. Coger, manager of the Troy Motor Sales Company, Southern California distributors of the Nash products, reports an increase in sales, both retail and wholesale, throughout the district controlled by them.

The Richmond (Va.) Automobile Dealers' Association Board of Trade Inc., has been chartered. One of the first actions of the new body was to name an appraiser who will appraise all cars offered in trade for new cars. The appraiser will keep a record of the individual cars for the use of the dealers at any time.

Receipts in the motor vehicle department of Connecticut for the current fiscal year up to date amount to $808,020.80, as against $552,-286.11 for the corresponding period a year ago.

Something New.

READS CHARACTER OF OWNER IN BATTERY.

...'S BATTERY men," says ...Tobey, the local Wil- ...and expert, "get so that ...in general a man's char- ...his battery.

...who is naturally care- ...one whom we see every ...runs up to the door ...us test his battery, and ...cost of ten goes away ...bill of health. His bat- ...always filled, and, since the ...fluctuates, we know that ...regularly.

...before the regular ...visit an owner will come ...explain that something ...wrong, and when we ...we learn that he has ...using his hydrometer ...regularly as he has filled ...with water.

...end of the year, if he is ...store his car, he brings it ...it with us, giving or- ...the insulation in the ...

...is running his car through ...he will usually have his ...examined at the same time ...the rest of the ma- ...overhauled for the opening of ...

...we run into the ...man. He is the one ...his battery good care, but ...and pound foolish, when some small adjustment needs to be made he neglects it, hoping thus to save a penny. It gets worse and worse, and at last, when the battery is practically ruined, he will bring it in to us for repairs. Of course, he is the dissatisfied user, too.

"Then we have the impulsive man, the one who will run in every week to get his battery tested for a month or so and then let it go for six months and come in with his battery in pretty bad condition. He has entirely forgotten it. He recognizes the fault as his and has it fixed up without throwing the burden of the blame on the battery.

"There is the man that breezes in and says, 'My battery's on the bum, fix it up,' runs out again, comes in again the next day and wants to know why it isn't fixed up thinks it is terribly slow work, but is perfectly good-natured about it.

"When we see a battery with the box all corroded from over-filling or careless filling we can only surmise that its owner, careless in the use of his car, is careless and neglectful in other ways.

"When we get for repairs a battery that has been patched and repatched and then patched again until it has come to a point where repairs are really more expensive than a new battery, we naturally surmise that its owner is something of a 'light-wad.' In fact, to the experienced battery man there are as many signs of character in a battery as there are in a man's hand-

Go to it, Bill!

0 THOUSAND ELKS TO "SLEEP IN THE OPEN."

...of all descriptions will ...northwest next Saturday ...Sunday, their objective ...Brown's Canyon, one ...of Chatsworth, where Los ...No. 99, B.P.O. Elks, ...annual barbecue, this ...outing. ...the best in the south, ...the touring Elks ...Pass, or by way ...Fernando boulevard, the ...San Fernando. There ...made on the Chats- ...One mile east of ...main road is left ...road turns north ...where 2000 Elks ...of Southern California has agreed to specially sign the roads all the way. At the point where the turn is made from the Chatsworth boulevard an outpost of Co. A, Patriotic Legion, will examine the credentials, as only Elks will be admitted to the grounds.

In the evening the first open-air ceremonial in the history of the order will be held, and at its close guests will be provided with accommodations in an open-air hotel, for which have been purchased more than 500 cots.

For those who lack auto transportation the Southern Pacific trains to Chatsworth at 2:45 p.m. on Saturday and 9 a.m. on Sunday will be met at Chatsworth by autos to the grounds.

Hupmobile

We are willing to rest the Hupmobile on three counts—beauty, performance, value.

It is the Year-Ahead Beauty-Car.

It is the four that outpoints not only other fours, but cars of much higher price.

Its value is firmly established by the satisfaction of thousands of owners.

Come in for a demonstration.

Greer-Robbins Company
Home 1187—Broadway 5410
TWELFTH and FLOWER



Five-Passenger Touring Car—Wheel Base 119 Inches



You Have Power to Spare in the
GRANT SIX
$975
at Los Angeles

THE GRANT SIX has one horse power for each 110 pounds of car weight. No other six in its price class can make such a showing. No wonder the GRANT SIX averages 20 miles to a gallon of gasoline and 900 miles or more to a gallon of oil. No wonder that 7000 miles or more are obtained from standard tires.

With the light weight, high powered Grant Six, you can climb hills and pull through sand and mud which would stall many other cars The sturdy Grant Six is built to last. In every part of the country the Grant Six has made a name for itself as a car of utmost dependability and continuous service.

When you pay $975 for the Grant Six you buy as much of service and performance as you get in any car up to $1000 to $1100. Over 20,000 people will buy Grant Sixes this year and *if you're wise you'll be one of them.*

BEKINS-SPEERS MOTOR CO.
Southern California Distributors
Pico at Grand Ave., Los Angeles.

GRANT MOTOR CAR CORPORATION
CLEVELAND, OHIO

Auto Supply Dept., The Broadway Dept. Store

Oh! The Joys of Camping With
A Shattuck Camp Trailer

—If you are contemplating a cross-country trip, or months in the mountains, you'll surely be interested in this camp trailer.
—It accommodates a good size camping party—contains two large double beds, comfortable sleeping quarters.
—There is a canvas covering, with a ventilated roof. All complete with wheels at the saving price of $185, which is much less than this trailer sells for in the regular way.

Mystic Brake Dressing 75c
—Eliminates grabbing, squeaky brakes by keeping the brake bands soft and pliable. Removes grease and scale insuring greater gripping power.
—Mystic helps to stop your car smoothly and quickly.

Johnson's Liquid Wax 40c
—A new form of wax that is much more easily applied than the paste, but is as effective in preserving the finish of your car.

Hi-Gravity Oils and Greases
—Made from pure Pennsylvania crude petroleum—filtered as free from carbon as possible.
—Motor Oil is $3.25 for 5 gallons.
—Grease 75c for 5 pounds.

Back Cushions $1.25 to $2.25
—Fit the backs and seats of your car with cushions and make motoring more comfortable.
—Different shapes and sizes at $1.25 to $2.25.

Everyready Exhaust Whistles $3.95
—An effective warning signal—one that will quickly clear the road.

Pyrene Fire Extinguishers $8
—It is unwise to attempt to put out an automobile fire with water. Every motor car should be protected by a Pyrene Fire Extinguisher—a few shots will put out the fire.
—Brass finish $8. Nickel finish $9. Complete with bracket.

8-Day Auto Clocks $5.25
—High grade clocks made by the New Haven Clock Company.
—Black or nickel finish. A remarkable value at the price—$5.25.

"Shino" Mitten Duster 50c
—A chemically treated duster to absorb the dust—will not scratch the most highly polished surface. Draped like a mitten to fit over the hand.

Two Direct Entrances From Hill St.

Auto Supplies The Basement Balcony

ARTHUR LETTS The Broadway Department Store

This Is Sixth of a Series of Cards From Satisfied Owners of the
SAXON SIX

Are you satisfied with the service which you have received? Very much
How many miles has your car been driven? 12,430
Saxon Six or Saxon Four? 6
What mileage per gallon of gasoline have you been getting? (approximate) 19-23
About what do your tires average in mileage? 9-14,000
Name [illegible] Address 900 Maud. Stanley Ave.

"Saxon Six" a Car Whose Quality Has Raised It Above Its Price Class

Touring Car..$1050 Chummy Roadster $1050
Sedan.....$1400 Roadster..... $ 495

All Prices for Delivery in Los Angeles.

J. V. BALDWIN MOTOR CO.
12th and Olive,
Southern California and Arizona Distributors.
Home 60517. Open Evenings and Sunday. Bdwy. 148.

COMING STRONG

Substantial Quality in material and workmanship is the primary reason for the splendid road making records which MASON TIRES are making—Car owners feel that they are riding on really dependable tires after they have been using MASONS for a while.

"One calls for two."

C. FRED THOMPSON TIRE COMPANY,
So. California & Arizona Distributors.
A2310 1239 S. Olive St. Main 5385

Auto Owners—Attention
SAVE 65% on Your Tires

Not old seconds or reread tires, but our own make, insured same as all standard tires. Guaranteed 3500 miles. They average from 6000 to 10,000 miles; 35,000 satisfied customers in California.

Size.	Price.
28x3	$ 6.00
30x3	6.50
30x3½	7.50
31x3½	7.50
32x3½	8.00
34x3½	8.00
31x4	10.00
32x4	10.00
33x4	11.00
34x4	12.00
35x4	12.00
36x4	13.00
34x4½	13.50
35x4½	14.00
36x4½	14.50
37x4½	14.50
38x4½	15.00
39x5	16.00
37x5	17.00

Non-skid, $1.00 above list. Guaranteed tubes, $2.00. We buy second hand cars and tubes. We carry new tires. Fisk, Mason and Firestone.

Mail orders must have 20% remittance.

Tire Construction Co., Inc.
1247 So. Olive St.
Main 2270. Home A3868.
Open until 7 p. m.
Open Sunday 10 to 2.
Branches: 28 Main Market, Santa Barb., San Bernardino, Pasadena, Riverside.

One VELIE owner says:

OFFICE OF
DR. JOHN P. GILMER
SUITE 605 INVESTMENT BUILDING
BROADWAY AT EIGHTH ST.

LOS ANGELES, CALIF. June 1, 1917

Lord Motor Car Co.,
1101-09 South Hope,
Los Angeles, Calif.

Gentlemen:—

As to the Velie Six. I have driven Velies for some four years, and the more I drive them, the more I like them. I have driven my new Velie 5300 miles in five months, and I am perfectly honest in saying that I consider it to give greater value for the money than any car I know of.

I would be lacking in appreciation did I not express to you my sincere thanks for the splendid treatment I have received at your hands. Courtesy and consideration of your customers' interests seem to be inculcated in all your employees, so much so in fact, that one goes into your establishment with the feeling that you are anxious to please.

Very truly,

Jno. P. Gilmer

Velie, $1185 6 at factory

The Velie has Timken axles, Continental motor, Remy ignition, Hotchkiss type drive, multiple disc clutch, long, flexible underslung springs, deep real leather upholstery, handsome body lines and a finish twenty operations deep.

Immediate deliveries now — but not later. Order your Velie without delay.

LORD MOTOR CAR CO
1101-09 South Hope,
Los Angeles
Immediate Deliveries
Liberal Terms



He's the King of "Dodgeville."

The name of Fillmore, a village of 1500 people, should be changed to Dodgeville. The reason is apparent, for John Opsahl, agent for the Dodge car, has sold as high as thirty-three machines of that make in a month. It is claimed there are more Dodges than "Peace Ships" in Fillmore and vicinity. Opsahl claims that no other car has been able to do the things which he does, climbing Republic hill, with a grade as steep as 44 per cent., being one of his favorite stunts, and therefore the natives won't buy other makes. The lower picture shows Opsahl at the wheel of his Dodge in an orange grove and the upper one is a view of Republic hill. To get traction on this hill it is necessary to carry five people in the car and ornament the rear tires with heavy skid chains.

AGENT IN MERE VILLAGE SELLS THIRTY-THREE CARS IN A MONTH

ONE Saturday afternoon not so many weeks ago, a stranger drove his car into the little town of Fillmore in Ventura county and stopped in the main business block. He was an automobile man and from long habit he cast his eye over the line-up of cars that were parked along the street. What he saw made him look twice and then register great surprise. A hasty count revealed twenty-one Dodge cars parked along the street, more than all other makes put together, not even excepting the well-known product of the good King Henry of Detroit.

What the automobile man saw was not an unusual sight for Fillmore, either, it is claimed. In fact, it was a quite natural gathering for Fillmore—a daily tribute to the very remarkable sales methods of John Opsahl, Dodge dealer in that town, who has almost succeeded in making the word Dodge the only synonym for "automobile" that Fillmore folks can think of.

SPECTACULAR.

"To say that Opsahl's sales methods are spectacular is putting it very mildly, indeed," said Harold L. Arnold. "Perhaps it would be better to put it in the past tense and say they 'were spectacular.' Today Opsahl rarely demonstrates a Dodge before he sells it. 'They know what a Dodge is up here now,' said Opsahl. 'The groceryman doesn't have to demonstrate a bar of Ivory soap to you, does he?' And that is about the situation Opsahl has achieved.

"If you ever go through the town of Fillmore, glance at the hills north of town to the right of the mouth of the Sespe. There you will see a road leading up a hillside, a road apparently engineered by an enterprising mountain goat. Once it led to an oil well now abandoned, but today it belongs undisputedly to John Opsahl. With grades that run from 35 to 44 per cent, it is a road with a very decided slant to it, to put it conservatively.

THEY'RE SATISFIED.

"Up and down that road, Opsahl has demonstrated the Dodge so often that nobody in Fillmore asks to see it done any longer. With five passengers in the car, to get the traction necessary, and with chains on the rear wheels, the Dodge travels the road whenever called upon to do so. But Opsahl is never bothered by meeting other cars on the road. For if anybody else ever did succeed in climbing Republic hill, it is not on record that they tried it a second time. The last attempt was made by an [illegible] salesman for another [illegible] endeavoring to show [illegible] things about hill-[illegible] way up an axle shaft [illegible] the strain, and the [illegible] resign the wheel to [illegible] the crippled car down [illegible]

"It may be gathered [illegible] is not what one would [illegible] erate of three when [illegible] strating. He were [illegible] in just 2700 miles of [illegible] sells the cars.

MAKES RECORD.

"The town of Fillmore [illegible] ulation of perhaps 1500. [illegible] 15th of last November [illegible] of December, Opsahl [illegible] sold and delivered [illegible] Dodge cars, two Hudsons, [illegible] two Vim trucks, fourteen [illegible] cars and several used [illegible] that probably was never [illegible] any other Southern California [illegible] mobile salesman.

"Fillmore does not [illegible] a motorcycle officer. [illegible] marshal notices a [illegible] the speed limits in [illegible] fashion he strolls down [illegible] garage and Opsahl [illegible] Dodge and they go after [illegible]er. Opsahl can get [illegible] ty-five miles an hour [illegible] Dodge and he never [illegible] up the law violator."

TIRES WE GUARANTEE

PRICES

Goods shipped to all points C.O.D. Money refunded on goods returned intact within one week.

Size	Special Price on Plain Tread	Gray Tubes	Red Tubes
28x3	$ 7.70	$1.85	$2.05
30x3	8.20	1.95	2.20
30x3½	10.55	2.20	2.45
31x3½	11.10	2.25	2.50
32x3½	11.70	2.35	2.55
34x3½	12.90	2.40	2.65
30x4	15.50	2.95	3.25
31x4	16.30	3.00	3.35
32x4	16.55	3.10	3.45
33x4	17.30	3.25	3.55
34x4	17.60	3.30	3.70
35x4	18.40	3.35	3.80
36x4	18.65	3.45	3.90
33x4½	23.00	3.95	4.45
34x4½	23.80	4.05	4.50
35x4½	24.55	4.15	4.55
36x4½	25.00	4.30	4.75
37x4½	25.80	4.35	4.85
35x5	27.80	4.95	5.45
36x5	28.20	5.15	5.60
37x5	29.30	5.20	5.70

Non Skid Prices in Proportion
Prices subject to change without notice.

AUTOMOBILE TIRE CO.
Sixth and Olive Streets.
F3737. H. A. Demarest. Bdwy. 4049.
533 Van Ness Ave., San Francisco.
1776 Broadway, Oakland.
Second and B Sts., San Diego.
Hotel Fresno Bldg., Fresno.
The Oldest Automobile Tire Jobbing Concern in the United States and the largest in the world.
Open Sundays and Evenings.

LATIN AMERICANS LIKE LOUD COLORS.

That Latin Americans go in for loud effects in automobile colors and have no fondness for the conventional hues which predominate in our country, is the discovery which has been made by the Empire Motor Car Company, according to E. Junior Bennett, sales manager of the Empire Motor Sales Company, distributors locally for this popular line of cars.

South Americans, Cubans and Porto Ricans all seem to prefer cars of brilliant-colored bodies, judging from the special orders which have been received by this Indianapolis factory, which has secured a strong foothold in many of the foreign countries.

"A few days ago," says Mr. Bennett, "the Empire factory shipped eight cars to Havana; one was a seven-passenger cruiser type, finished in violet purple, with white wire wheels, and a Victoria top, and all of the rest were finished in more or less flashy colors.

"After a car once gets a foothold in one of these countries it is a comparatively easy thing to keep on selling, with very little competition, as they seem to be more or less suspicious that the American manufacturer is going to put something over on them. When they do find a car that makes good, and which they have confidence in, it is mighty hard for a competitor to get a look-in."

B. A. Small, a salesman in San Francisco, Cal., bought a roadster last summer in which to cover his territory. Now he reports that he has traveled more than 22,000 miles, is still on the same set of tires with which the car was fitted when bought, has averaged twenty-seven and two-thirds miles to the gallon of gasoline and has used thirty-one and one-half gallons of oil.

AMERICAN WOMAN DEMANDS BEAUTIFUL, POWERFUL CAR.

"THE demand of the American woman for beauty in the automobile she drives or rides in is actually the foremost cause of the growth of the Paige company, which makes necessary the thirty-one-acre addition on which we are starting our great new building to care for the business which we are sure will come to us during the next year," writes Harry M. Jewett, president of the Paige-Detroit Motor Corporation, to Stanley W. Smith, of Smith Bros., Los Angeles Paige distributors.

In line with the Paige policy of finding out the actual conditions which govern the public demand for automobiles, Smith Bros. have carried out in Los Angeles a detailed investigation of the preferences of women prospective buyers. Stanley Smith sums up the conclusions reached under four main heads:

"The woman prospective buyer demands, first, that her automobile shall be a beautiful car; second that it shall be an easy-riding car; third, an easy car to control; and, fourth, that the power flow shall be flexible. These simple phrases, which appear to be so easy to understand, represent a complex series of technical requirements to the trained automobile engineer. They have all been analyzed at the Paige factory and the steps which have been taken to secure the different features are a part of Paige engineering history. For example, in the matter of easy riding, the foundation of the Paige reputation is the famous original Paige cantilever spring suspension, supplemented by comfortably designed seats, and seat springs and upholstery, which represent a development of several years experience.

"The matter of ease of control is taken care of by providing a smoothly working clutch, easy gear shifting, smooth acting brakes and conveniently-arranged controlling devices. Each of these features has required months of individual study and experiment. The flexibility of power flow which gives the Paige its ability to skim over long, steep hills on high or slow down to a walking pace in traffic is the result of the most skillful engineering work on the motor. It is hard for the public to realize in answering four simple questions that they are determining the direction of the mental activity of scores of highly trained designers and technical experts at the Paige factory.

"Nevertheless the great increase in Paige sales from year to year has been found absolutely on determination of the exact qualities which make an automobile desirable and then working out every detail in harmony with this object. The Paige has been made 'The Most Beautiful Car in America.' In addition to a car of wonderful power, endurance and economy, because American women prospective buyers place beauty first in making their choice."

Certainly!

BROADWAY SALESROOM DECLARED BIG SUCCE

BY M. A. LEACH,
Manager Leach Motor Car Company.

THE various manufacturers of motor cars which we represent have been kind enough, in the past, to pay us many compliments on the way we have gone about the distribution of automobiles, but all of the moves we had made, up to a week ago, had failed to bring forth as many compliments and as many words of hearty approval as we have received since opening our Fourth and Broadway showroom.

At the close of the first week, we sum up our net results as follows:

(1.) From the standpoint of advertising, it has been the biggest thing the Leach Motor Car Company ever attempted.

(2.) From the standpoint of sales, we have averaged one car a day of each make, or four cars a day in all, in addition to the business done at our Grand-avenue place.

(3.) From the standpoint of prospects, our books are so full of them that every salesman will have plenty to do for the next two weeks, in demonstrating and closing deals.

In short, we have done what we expected to, and considerably more. Broadway is a busy place. Hundreds of thousands of people, of all kinds—rich and poor, old and young, auto owners and prospective auto owners—pass along that [illegible] fare every week, and [illegible] day.

With four lines of [illegible] established in the public [illegible] the Dort, the Liberty, [illegible] and the King eight, it [illegible] attract a crowd, [illegible] various models are [illegible] the thousands can see them [illegible] why we have had a crowd [illegible] every day. That's why [illegible] to have crowded houses [illegible] ture.

If we can get the [illegible] see the cars, and only a [illegible] percentage of them to [illegible] we'll do the rest, for the [illegible] merit, and everything [illegible] should be well advertised [illegible] located that the public [illegible] it.

Therefore, I am glad, [illegible] time, to repeat what I [illegible] in regard to business [illegible] Business is good, and it's [illegible] be better. When seven [illegible] is turned loose in the [illegible] nues of trade by the [illegible] addition to our regular [illegible] nels, things are going to [illegible] right here in the Southwest [illegible] opinion, the humming [illegible] ing to be so loud you can [illegible] approaching.

In fact, we have been [illegible] weeks, and that's why we [illegible] place on Broadway.

Speed!

VAIL GETS SECOND IN BIG CINCINNATI RA

DAZZLING the spectators with a tremendous burst of speed, Ira Vail in a Hudson Super-Six drove his car to victory when he won second place in the Cincinnati Sweepstakes on Memorial Day. He averaged 101.28 miles per hour for the 250 miles, his elapsed time being 2 hr. 27m. 57s.

Word has just reached Harold L. Arnold, Southern California distributor for the Hudson Super-Six, that Vail's Hudson displayed phenomenal endurance and speed. The winner of first place, Louis Chevrolet, driving a specially-built, high-powered Frontenac, was closely pressed by the Hudson during the latter part of the race. It was somewhat doubtful for a time whether he would be able to maintain his lead, but finally won by a narrow margin.

"This is but one of a series of remarkable performances by the Hudson Super-Six," said Harold L. Arnold.

"It will be remembered that it was a privately-owned, privately-entered and privately-driven Super-Six, which broke the [illegible] stop road race record, [illegible] 100 miles, and traveled [illegible] an average speed of 78.13 [illegible] hour. The same Hudson [illegible] the same man recently [illegible] one-mile dirt-track record [illegible] E. Paterson covered 100 [illegible] 96m. 24s.

"The past year has [illegible] record-breaking fame, for [illegible] ery world's record on [illegible] was smashed, and not a [illegible] by the Hudson Super-Six [illegible] conceivable test has been [illegible] factory cars which have [illegible] to determine the weakness [illegible] son construction, in order [illegible] officials might correct [illegible] they were allowed to reach [illegible] lic in stock models. [illegible] the Super-Six was finally [illegible] experiment, to be [illegible] public, for all experiments [illegible] the first car was sold to [illegible]

The local fans are [illegible] interest the performance [illegible] Hudson's first attempt [illegible] model for competition [illegible] cars, and not a little [illegible] pected of the Super-Six [illegible]

BOY SCOUT PLAN, STARTED HERE, MAKES HIT IN EA

WHEN the plan was inaugurated for the establishment of a temporary schol where the members of the Boy Scouts organizations were scheduled to be given instructions in rendering first aid to motorists, little did Andrew Baldwin, sales manager of the J. V. Baldwin Motors Company, realize that his idea would be put into practical working order throughout the East.

During the past week letters from all over the United States have been flocking into the Baldwin concern, heartily indorsing the plan and asking for detailed information regarding it.

Not only have various dealers over the country showed a keen interest in the plan, but the Mitchell factory officials have taken the matter under consideration and have announced that hearty co-operation will be given Mr. Baldwin when the establishment of the school is effected.

IT'S CATCHING.

Baldwin's idea has spread everywhere and renewed interest is being taken in it especially since war has been declared. Mitchell agents in every city of any size are being appointed organizers and the Mitchell car will be adopted as the official scout car.

In many cities automobile experts of the Mitchell factory have been placed in charge of a scout troop consisting of from fifty to 100 members, classes being held two and three times a week. It has been reported that the classes were so large in Marion, Ind., and Racine, Wis., that in order to accommodate the boisterous embyro "first aid" artists large halls with seating capacities of 600 to 900 [illegible] used.

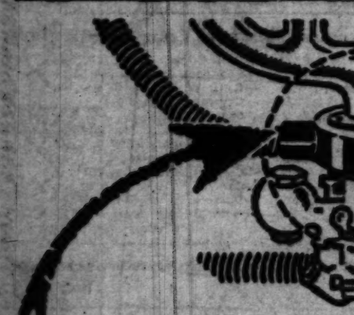
COURSE OF STUDY.

Plans are now being [illegible] under the supervision of [illegible] win for the course of [illegible] will be proffered. The [illegible] will have to do with [illegible] of intricate problems [illegible] the mechanism of the [illegible] engine. The most common [illegible] gine troubles and how they [illegible] eradicated are a few of the [illegible] tials that will be taught [illegible] pective members.

It is also the plan of [illegible] to have all visiting [illegible] the Mitchell corporation [illegible] the meetings. These experts [illegible] called upon to explain [illegible] tures of the automobile [illegible] they are specialists.

All necessary co-operation [illegible] making the movement a [illegible] being afforded by J. V. [illegible] manager of the motor car [illegible] bears his name, distributors [illegible] Mitchell in Southern California [illegible] Arizona. Certain members [illegible] staff of mechanical experts [illegible] Baldwin company have been [illegible] nated as officials and are [illegible] up all arrangements for the [illegible] of the initial class. It is [illegible] that the first gathering [illegible] place within three weeks [illegible] be staged at the Mitchell [illegible] Twelfth and Olive streets [illegible] plete list of instructors [illegible] tailed information concerning [illegible] organization will be published.

The general manager of the [illegible] nipsg street railway has [illegible] sult for $1,000,000 if the [illegible] permitted to continue [illegible] Breach of contract is the [illegible] the $1,000,000 he claims [illegible] amount lost through [illegible] tion during the period [illegible] tion has been [illegible]



Increases mileage-cuts fuel cost

Absolutely guaranteed

No matter what fuel you burn, the Thurston Motor Fuel Gasifier will increase the efficiency of your motor 20% to 40%. That means greater mileage.

And it will enable you to use low-priced substitutes for gasoline. That means a saving of 33 1-3% to 60% on fuel.

Insures perfect combustion, makes motor run smoothly, eliminates trouble from carbon deposits, prevents backfire.

Easily installed on any car or motor. No adjusting required. Nothing to get out of order.

Ask for descriptive circular.

Thurston Motor Fuel Gasifier

THE SAVAGE TIRE CORPORATION
We have a distributor near you
BRANCH STORE
700 West Seventh St., Los Angeles, Cal.



This modish Moon Club Roadster has that faultless "custom-made" appearance which comes from individual attention in the making of every part. In utility, beauty and perfect performance this latest model is one of the smartest cars in this city.

Six-43—5-Passenger Touring Car — — — — — — — —$1395
Six-45—4-Passenger Club Roadster — — — — — — — —$1485
Six-66—7-Passenger Touring Car and 4-Passenger Club Roadster—$1750
F. O. B. FACTORY
Prices subject to advance without notice.

MOON

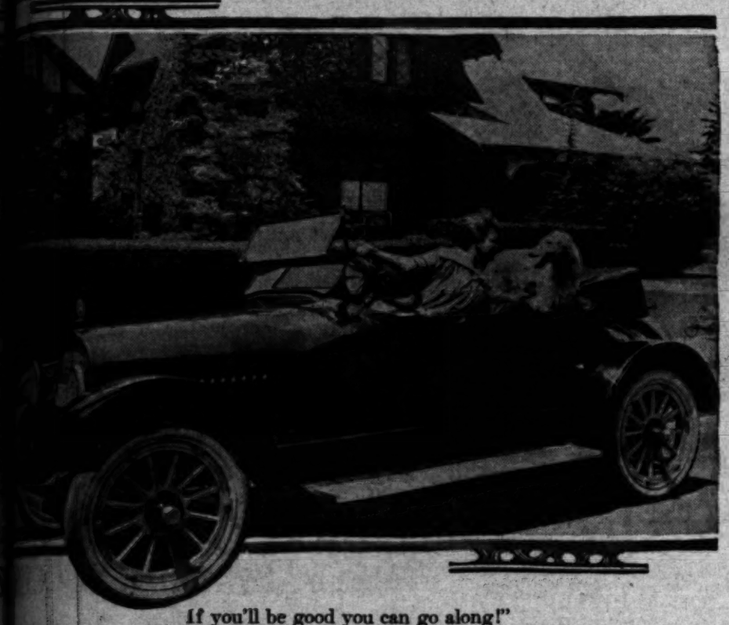
MOON Reilly Motor Car Co
1228-30 S. Flower St
F6016—Bdwy 3741

White Garage Repair Shop
Lozier-Velie-Moon
We are specially prepared to handle any kind of automobile wreck or road trouble.
A completely equipped machine shop.
Open DAY and NIGHT.
515 to 525 South Olive.
For quick service call Main 5153 or 10878.

NONOLIO
The Polish that is in the rear of all in the auto field.

Cine-Line Co.
Successors to Kleg-Lite
214 West Third St.
and Spring at Sixth

ANY WOMEN "PRAISE" CERTAIN CARS; SOME "RAVE" ABOUT 'EM.



If you'll be good you can go along!"

Miss Marjorie D. Cole of No. 1109 Magnolia avenue is telling her pretty canine friend, shown in the picture, as she starts out in her Pilot car for a spin, and no one could blame the dog for promising. Miss Cole has a way that's all her own in describing the merits of an automobile, for where others merely praise a car, Miss Cole almost goes wild over it. In fact, she "raves" about it.

...ORT, I commenced my 'automobile career' at the age of 8, and ran the entire aisle of...dillac.' Then (and whisper, lest the police department...) I drove a real for the...when I was 13. So you see I...of quite a bit of experi...machines since they have...reached perfection," said ...Cole.

"...er, I have driven eleven ...akes of cars—that is to ...to really judge them. I won't mention the names, ...they are all good cars, it ...to compare them with my ...ght the latter with no so-...monstration,' but merely on ...of a Colorado friend, being ...to take a chance on the ex-...of a man who has driven ...hundred thousand miles ...to tells me that the Pilot he bought two years ago—and is still using—is the best car he ever owned.

"Then again, my family knows the factory people and directors, and the kind of work their turn out.

"Trips? Plenty of 'em.

"I don't know which ones to tell of. There is the ride to San Bernardino in less than two hours—and, as is always the event in such cases, we took a detour on the wrong road. But the cantilever springs helped a lot and we kept up our—well, fast clip just the same. You see, we had to reach our destination at a certain time.

"Then again, I boast of being a fairly good driver, so don't judge me too harshly. Have you ever been up the San Gabriel Canyon? I went up the first grade on 'high' and was disgusted, because, although we made it, I did not feel the accustomed power in that six-cylinder motor. On the down grade I decided to use both compression and brakes. I reached for the emergency brake—and found it already partly on. No wonder we lacked power coming up that grade! Fortunately for my peace of mind no one had noticed it.

"Then again, I have tried the car in sand, through sage, fording streams and even up canyons where there were no roads, and I have never yet had to get out and see if the engine was running evenly, or do any walking to get help.

"And if one's chance in the heavy traffic depends on a quick 'get-away' the Pilot is always ahead of the other fellow's car.

"The car's gasoline consumption is exceedingly low, even in city driving, and I only put in a quart of oil every 300 to 400 miles, depending on the strain I give the motor. Water in the radiator—I generally use a teaspoon to fill it!

"There is only one real objection to the Pilot. The Pearl Motor Car Company maintains a splendid free service department for one year after purchasing, and unless something goes wrong soon I shall be cheated out of all that service work. I do not feel as though I were getting my money's worth. Some car!"

ARMY OFFICER WANTS CAR WITH POWER AND SPEED.

FOR the purpose of inspecting the various army encampments near Los Angeles, and in order that he might have a car for his personal use, Col. J. M. T. Partello, well-known army officer, recently purchased a Chevrolet "Four-Ninety."

Col. Partello has been visiting the local volunteer regiments, and has taken an active part in whipping them into shape for Federal service. During the past month he has made several inspection tours to prospective sites for the western army base, one of which has been granted to San Diego. It is expected that a second will be made in close proximity to this city.

In order that he may execute his daily visits to army camps of this part of the State, Col. Partello has found it both time saving and economical to make his tours by using his Chevrolet. The car has proved a valuable asset in helping him speed up his recruiting and organization work that is now being carried on.

Col. Partello has seen active service in the Philippines and Cuba, and was one of the important figures in the Boxer uprising. Since that time he has been closely associated with army undertakings of this country. Two years ago he spent considerable time studying European war conditions. He has always been a student of militarism.

According to a statement made by Col. Partello, the light car will play a titular role in the present war preparedness movement. Trucks will be used for transporting ammunition and supplies, but important service has also been laid out for the light car.

"There are many reasons why I purchased a Chevrolet Four-Ninety for my personal use and also for aiding me in the performance of certain of my military duties, but one of the most important is that I find this car best adapted for light and speedy travel, in addition to it being economical to operate. It just suits the purposes that it is most needed for, especially in my case. For the man who wants to get 'there' I would heartily recommend the Chevrolet every time," declared Col. Partello.

"I have looked over the local auto market, and I find that the Chevrolet is one of the most powerful of cars in the lightweight class. The upkeep is nominal and the riding qualities are most comfortable," said Col. Partello to Mr. L. V. Starr, Southern California manager of the J. W. Leavitt Company, distributors of the Chevrolet.

Eddie Hearne, Louis LeCocq and C. H. Kirkpatrick have been restored to good standing with the contest board of the American Automobile Association.

SIXTEEN-VALVE CARS WILL SOON REACH LOS ANGELES.

WITH the announcement by the Pioneer Commercial Auto Company that definite promises of early shipments of several of the new models had been made by the White factory at Cleveland, interest in the sixteen-valve White four was renewed. For many months the immense White plant has been running at capacity in both its automobile and truck departments.

In performance the new sixteen-valve edition of the White has attracted the keenest attention of those who have been fortunate enough to ride in the first demonstrator received in Los Angeles—and in Southern California. It has been equally appealing to those who have a full appreciation of superstability and dependability combined with the acme of perfected lines and dignified luxury.

The local agency has touring cars now on display. Additional shipments of this model as well as runabouts, sedans and limousines are included in those promised for early delivery.

The White in its most unusual demonstrations shows tremendous power, extreme flexibility and rapid acceleration. The increased valve capacity results in higher engine speed and more power, while the perfect valving shows extraordinary power at low engine speed.

The manner in which the valve efficiency has been increased is interesting. The four valves in each cylinder are located at what might be called the corners of the cylinder. They are inclined inward at the top and set as close as possible to the cylinder walls, practically eliminating pockets and providing a direct flow of gas into the cylinders. The spark plugs are set squarely over the center.

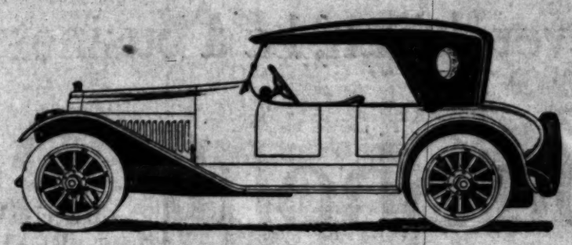
DISTILLATE MAKES HILLS SEEM LEVEL.

Driving a Grant six touring car, 1917 model, from Los Angeles to Fresno, by way of Bouquet Canyon and Porterville, S. G. Frenaye, No. 1232 I street of the northern city, averaged for the entire distance fourteen and one-half miles to one gallon of distillate.

Frenaye, who until recently was a resident of Los Angeles, purchased his Grant six nine months ago, and in that time he has driven his car over all kinds of roads about 12,500 miles.

"The economy of the Grant on fuel and tires, as well as its all-round performance and dependability—as you automobile men say—has made me a strong booster for the car," writes the Grant owner. "I really believe the car shows more 'pep' when using distillate as a fuel than with gasoline. On the hill climb the Grant does not have to take a back seat for any of them. Undoubtedly its overhead valves in a great measure account for that."

ANNOUNCING THE NEW 4-PASSENGER RUNABOUT.



WHITE
16 VALVE 4

This new model has a low, close coupled body of a distinctive design. It is a refreshing change from the common type of roadster.

To ride in the new sixteen-valve White is a motor education. It marks a distinct advance in motor construction and its performance will amaze you.

This double-valve principle has established the fact that valve capacity is more vital than added cylinders. Without surrendering the advantages of simplicity and ruggedness it provides a performance unapproached in other types.

The new runabout will prove a rare treat both in appearance and performance. If you are interested in the most modern of motor cars see the new 16-valve White Four.

PIONEER COMMERCIAL AUTO CO.
1017-19 N. ALAMEDA ST.
MAIN 5508 LOS ANGELES, CAL. F 6656

Hamburger's Auto Supply Store

Luggage Carriers for Your Vacation Trip

—*It's a satisfaction, when you start on a long trip, to know that your luggage is safe and secure.*

—At $2.25—a thoroughly reliable luggage carrier, complete with straps and attachments—it fastens the luggage securely to the running board.

Auto Robes—$1.90 to $40

—A great and varied stock—whatever kind of a robe you may have in mind, whether for roadster or limousine, you can buy it at Hamburger's. And in every instance the quality will prove to be the best, and the price the lowest.

Sterno Folding Stoves

—The "Kitchenette"—$1.75 to $2.25—a handy stove for home or auto; furnished in 1 or 2-burner types. Can be folded up perfectly flat; and the flame is protected from draft.

Electric Flashlights 59c to 98c

—Special prices on "Franco" lights, complete with battery—France Penlight, 59c; Franco 2-cell Club, 69c; Franco Large 2-cell Club, 87c; Franco Large 3-cell Club, 98c.

The "Jiffy" Tire Tools Now at 45c

—For Ford, Chevrolet & Maxwell cars—the "Jiffy" tire tool takes off and puts on clincher tires without the least effort—45c.

Ford Hub Caps Tomorrow at 15c

—Black enamel caps that match the finish on the wheels—made of extra heavy steel, with enamel that is baked on—15c each.

Fly the Flag from Your Auto

—*Here's the call to autoists—show your patriotism by flying the American flag from your car.*

—Special 50c Flag—on nickel stand, with ball at top!

—13 styles and sizes in silk or muslin—flags that are easily attached to the radiator cap—60c to $1.50.

(Hamburger's—Auto Supply Store—Main Floor)

Auxiliary Gasoline Tanks, $1.50

—Here's an accessory you'll want to have for these long summer trips. Auxiliary gasoline tank, one-gallon size, made of heavy sheet metal—can be carried in the tool box, or under the seat—$1.50.

Varnishine Body Polish—15c

—Specially priced—this wonderful cleaner and brightener for the car—15c.

Colored Driving Glasses, 15c to $2.50

—In light and dark shades of amber and green.

(Hamburger's—Auto Supply Store—Main Floor)

Other Accessories for Your Car

—Rear Sight Mirrors ..$1.75	—Coil Files 20c
—B. & B. Hand Horns $2.50	—Saunders' Gas Savers $1.10
—Cocoa Running Board Mats $1.25	—G. L. W. Spring Oilers 20c
—Rubber Running Board Mats $1.25	—Crystal Selloff Hand Soap 5c
—Electric Hand Lanterns $2.20	—Canteens .... 75c to $1.75
—Motoreye Radiator Thermometer 95c	—Water Bags ..$1.00 to $1.75
—Road Maps 25c	—5-min. Vulcanizer $1
—Polishing Mitten 45c	—Cementless Patches 20c box
—Invincible Spark Plugs 50c	—Cement 10c
	—Dusters ..... 75c to $2.75

(Auto Supply Store—Main Floor)

It's a Wonder!

...TER CAMP IS A BEAUTY SPOT.

...'S COUNTY'S INTERESTING ...NTAIN RETREATS.

...gh Few People Have ...d It, Let Alone Visiting ...ct Volcano, It's Only a ...Miles from Santa Monica. ...Road Now Open.

...Angeles county contains a ...canyon, a more enticing ...ream, or more beautiful ...general, than can be found ...Camp, no one has yet dis...t.

...Camp! The chances are a ...to one you never heard of ...it. It is only a few miles ...Santa Monica, as the crow ...only about thirty-five miles ...Angeles, by way of the ...ead and Calabasas.

...of thousands of years ago, ...man who delve into such ...ed.) there was a volcano ...the camp is located in ...one time was the crater. ...ever, the crater is covered ...and little garden patches, ...and ferns and everything ...eets the eye. Cold creek ...other little stream, empty ...Malibu, only a hundred feet ...the camp proper, and the ...from that point, tumbles ...canyon that is as wild as they ...

...Chamberlain, who owns several ...acres of the mountain land, ...Camp, and has ...all of the little con...for motorists that one ...so far. That several hun...people have gradually learned ...of, although it has never ...advertised, and these in turn ...to their friends, is apparent ...the wide scores of machines ...each Sunday at the camp. ...can never can be crowded, ...are so many little hidden ...away from the eyes of the ...that a thousand people could ...in canyon and not be in sight ...

...Tavern Camp is destined to be...one of the most popular spots ...Southern California seems as...those who have seen it are ...an interesting surprise that it ...has remained hidden. Years ...ago called Starvation Canyon, ...was when it took all day ...the trip from Los Angeles ...when the road makers beat ...a door.

...INE FARRAR ...BUYS A SPEEDSTER.

...Geraldine Farrar, the cele...screen dames, who now is in ...Boston to appear in motion ...pictures, has purchased a six-...cylinder speedster from ...Los Angeles. Miss Farrar de...sires it for runabout work and ...has the idea of the most dis...tinctive of this type.

...Wallace Reid, another of the ...screen performers, has ...added adherents recently. ...His car was a four-passenger ...touring. Among the studio ...folk Reid is regarded as ...one who comes to picking ...out a good car. Brown.

MANY CALIFORNIANS FAIL TO SEE THEIR OWN STATE.

IN SPITE of the fact that this State is a Mecca for motorists, there are thousands within its borders who own and drive automobiles who have not visited some of the world's most scenic spots, even though they are within easy riding distance of Los Angeles and nearby cities.

"See California first" is the advice of Froman Speers of the Bekins-Speers Motor Company, distributors in Southern California for the Haynes "light six" and "light twelve." Said Speers: "This State has almost everything to offer those who are figuring where they will go for their vacation. Why go outside its borders?

"Consider, for instance, the Yosemite and Lake Tahoe. Thousands of people from other States spend considerable time and money in order that they may visit these far-famed spots. And many travel by motor. Both of these picturesque and health-giving resorts are within easy reach of this section and still you will find thousands here who have never visited either."

Speers urges that the many Haynes owners in Southern California in making their vacation plans bear in mind that the Golden State with its mountains, fishing streams, lakes and seashore and, above all, its magnificent highways, offers places aplenty where they may recuperate and enjoy the outdoors.



An Invitation

—to compare a "STEARNS"—point for point, part for part—with any other motor car.

GENUINENESS shows in every piece and part of a "STEARNS."

See it at close range—
Note its unusual design—
Admire its beautiful finish—
Experience its comfort—
Examine its fineness of details—
Put it to the test—mechanically—

You'll find it's the nearest approach to an ideal car on the market today.

Four-Cylinder Sixteen-Fifty — Eight-Cylinder Twenty-four Hundred

"At Los Angeles"

Lynn C. Buxton
DISTRIBUTOR SOUTHERN CALIFORNIA & ARIZONA
FIGUEROA at TWELFTH

Main 577. 60083.



There's A Reason

Today over 28% of all the trucks sold in California are Republics.

The Torbensen Rear Drive with which the Republic is equipped and which no other truck has, is one of the reasons for this ever-growing demand.

An I-beam carries the load and a jack-shaft transmits the power.

The 1500-pound Republic Dispatch is supreme in the light delivery field. It's a real truck. $895 Here.

D. F. POYER TRUCK CO.
F2411 942-46 So. Grand Ave. Main 1988

Tyrian TIRES RESIST WEAR

"Low in Price, High in Mileage"

The all red tire that is making good for every motorist using them.

If you don't get 10,000 miles with a Tyrian, you have a sure enough kick coming.

B. F. WADE TIRE & RUBBER CO.
512 WEST EIGHTH ST.
LOS ANGELES CALIF.

Premier

The Aluminum Six with Magnetic Gear Shift

Listen—Here's the only sensible thing to do—take a look at this Premier today—get behind the wheel yourself—put it to every conceivable test—and if it proves itself more of a motor car than anything you have ever driven, be a business man and buy it for $2150

Why You Should Buy a Premier

Aviation Motor Dependability in a Motor Car. Premier is the only car in America, selling under $3000, in which you can get an aluminum motor. The aluminum motor is not an experiment. In fact, it has proven its superiority, in European war aviation, over the iron motor—the most grueling test to which any motor could possibly be subjected. In some of the most expensive motor cars in Europe aluminum motors have been employed for years. In Premier at $2150 you get just as good a motor as you could get in the $5000 and $7000 European aluminized cars. The advantages of Premier's aluminum motor are its lightness, its quickness, its accessibility and the extreme economy of its operation.

The New Push Button Gear Shift. Premier is the only car in the world on which you can get the wonderful Cutler-Hammer Magnetic Gear Shift as regular equipment. This is undoubtedly the greatest fundamental advance in motor car development since the advent of the electric starter. Its push button gear shift makes Premier the most easily handled car on wheels. It gives you a fascinating new control of your car in traffic and on steep hills, impossible with the old-fashioned hand gear-shift. Incidentally it makes Premier the only *woman's gas car* in existence—rendering the "Electric" unnecessary. Motor car engineers everywhere are taking for granted the ultimate adoption of some form of automatic gear shift. Meanwhile, you can get this tremendously desirable feature in Premier now—at $2150.

The Car With a Real Foundation. Premier's frame is eight inches deep—three to four inches deeper than the frames under even $3000 or $4000 cars. You cannot calculate how much this single Premier feature will add to the life of your car and how much it will save you in repairs. Premier, with its eight-inch bridge girder foundation cannot get loose and rattly, and its working parts cannot be thrown out of alignment. Don't forget that the use of an eight-inch frame is made possible entirely through the saving of weight in the aluminum motor.

Light Where Weight Is a Detriment—Husky Where Weight Is Wanted. Premier's aluminum motor takes one-eighth of a ton off the front end—and this 250 pounds has been redistributed to the back of the chassis—where weight and added strength are needed. As a result, Premier is so perfectly balanced that you can scarcely make it skid—and road swerve in Premier, even at the highest speed, is unknown. This superior ability of Premier to hold the road, combined with the astoundingly easy steering, makes Premier a most delightful and safe car to drive. Of course, the superior type of gear shifting adds still further to the driver's comfort.

Swings Around in the Narrowest Street. The fact that Premier turns in a 39-foot circle adds still further to its ease of handling. You don't have to go around the block to turn in a Premier. You can cut circles in a 40-foot street. Do you know of any other full-sized touring car that gives you this overwhelming advantage in crowded traffic?

Chic, Snappy and Full of Class. Premier is a ravishingly beautiful car. Its body lines are new. Its gun metal *velours* body finish is new. The "Foursome" is a new Premier idea, being a decided relief from the old-fashioned toy tonneau and the new overworked cloverleaf arrangement—which latter, incidentally, was also a Premier creation. No matter in what company you may park—your Premier will be the "cynosure of neighboring eyes."

Where Else Is There Such a Car at $2150? Premier is in the $3000 class in every respect but price. The present national situation does not call for abject economy, but there is never a time when a man ought to pay $3000 for a car if he can buy a more advanced car and a better performing car for $2150. It is worth noting that Premier is also an unusually economical car in operation. Its light, strong, Lynite-Aluminum motor "Fletcherizes" every drop of gas and keeps fuel costs down. Everything is so "get-at-able" that your garage expenses will run light. The car is easy on tires—due to its perfect balance and the smoothness with which it rides the roads. In short, Premier is not only a car you can afford to buy—what is even more important—it is a car you can afford to run.

Do the sensible thing—make up your mind to investigate Premier today. If you can't go to the salesroom conveniently, then telephone us and the car will be brought to your house. Put it to every conceivable test—if it makes good, buy it.

Leach Motor Car Company

Los Angeles' Largest Motor Car Distributors

MAIN OFFICE AND SALESROOMS

Home 60753 — **1132 SOUTH GRAND AVE.** — Main 1400

Motor Truck Department, 1248 South Flower St.

Used Car Department, 1234 South Olive St.

Broadway Retail Salesroom--4th and Broadway

Open Sunday 9 to 4

E. R. Braley, 38 S. Raymond Ave. Pasadena.

C. C. Crawford, Santa Ana.

Cowden & Marti, American Ave., Long Beach.

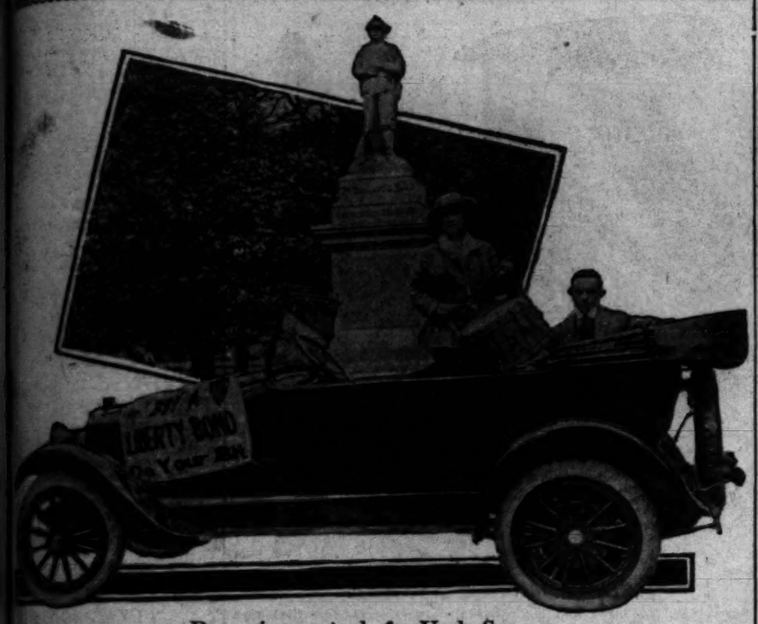
C. C. Needham, Ventura.

Frank C. Bellman, San Bernardino.

Reeves & Adams, San Luis Obispo.

Grove Ketcham, Nogales, Ariz.

THERE'S MORE THAN ONE WAY TO SKIN A CAT OR SELL BONDS.



Drumming up trade for Uncle Sam.

...corner of Fifth and Hill streets the other afternoon, Leslie B. Henry, chairman of the bond distributing committee, and Ethel MacDonough, the crack girl drummer of the Orpheum circuit, with the aid of a Chalmers car, starting selling Liberty bonds a la "street fakir" style. And they sold bonds, too. Miss ...thel beat the drum. "Les" Henry spouted patriotism. A crowd gathered. Some one stepped forward and ...urchased a bond and then another. And then they stepped forward by the dozen. The experiment was ...successful that you can expect to see a score of Chalmers on the street any day, with "spielers" dispos... of war bonds right and left. The picture was taken as the car stopped, and before the crowd had ...started to gather. Five minutes later Henry and Miss Ethel were playing to a "crowded house."

...RUMMED into the service of ...country for the purpose of ...selling liberty bonds, chaperoned ...Leslie B. Henry, chairman of the ...bond distributing committee, and ...aided by Ethel MacDonough, ...the drummer girl of the Orpheum ...circuit, a Chalmers car "did its bit" ...for a day last week through the ...efforts of Greer-Robbins Com... Chalmers distributors for this ...section. While merely acting as a ...speaker's platform at the Fifth and ...Hill street corner of Central Park, ...the car was decorated with the ...bond-selling committee's pennant ...and typified the sturdiness of the ...position of the argument upon ...which millions of dollars are being ...raised in the nation's integrity.

"I have 'beat' my way around the ...world with a drum," enthusiastically ...greeted Miss MacDonough, when ...Henry came to sound the roll. "I have ...been in all countries and faced all ...sorts of crowds, but, I can assure ...you that the services of my drum ...and my sticks were never called to a ...more patriotic duty than today. ...Before I face you men and women in ...front of this wonderful monument ...which have erected 'in everlasting re... ...membrance' of the boys you sent to ...fight in the war with Spain, IN ...addition, the first time I have un... ...derstood the importance and signifi... ...cance of investing in the liberty ...bonds. When Mr. Henry finishes ...talking I will give him my order ...for a small 'un.'"

Miss MacDonough is one of the ...stars of the Orpheum show this ...week, and soon after her dramatic ...appearances at the Central Park ...meeting, she stated that she would ...endeavor to have the Orpheum ...management change her part for ...next week, from the singing ...song to the beating of drums. ...'I believe now is the time to ...show every ounce of patriotism in ...my American soul burn furiously,' ...she said, 'and if I can aid in in... ...creasing the splendid loyalty of the ...Angeles people, they may count ...on me to do my level best.'"

...Miss talk to 1000 or more peo... ...ple. Henry, noting the crowds ...around who were just going to ...lunch, altered his remarks around ...to the determination in which the ...money to be purchased—$50—and ...stated that they may be had for as ...small a payment as $2 down on the ...subscription. His brief talk ...followed in dignified silence and ...when he had finished, Mr. Henry re... ...ceived an ovation that indicated the ...feeling that attends meetings ...of that character when affairs of ...import to the nation are be... ...fore it. A number stepped ...forward and asked to be added to ...the buying list.

...This is the first of a series of ...noon meetings that are to ...be conducted by the bond com... ...mittee, a determined cam... ...paign in the facilitation ...of which a determined cam... ...paign among "auto row" is being ar... ...ranged, when the leading dealers ...have agreed to put their shoulders ...to the wheel and stir things up.

MOON "SHINES" ON EVERY CITY.

...contract which was closed ...last week, the Moon Motor Car ...Company now has a selling repre... ...sentative in every country in the ...world, at least in every civilized ...country. Heretofore the Moon ...car has been represented in ...Mexico, Central America, Mexico, ...the West Indies, by Eduardo H. ...Rihl. This information has just ...been received by the Reilly Motor ...Company, local Moon distri...butors.

...When the contract was closed ...Mr. Reed, vice-president, and ...general manager of the Anglo-...American Export Agency, to sell the ...Moon cars in all European countries, ...India, Ceylon, Dutch ...East Indies, Straits Settlement, ...Siam, China, Japan, ...Egypt and the Soudan. ...The Moon is an odd char... ...acter of car. It is an automobile ...that has sold automobiles ...for years in the countries ...where it handled during that ...time Mercedes, Benz, Napier, ...and other foreign cars. He ...returned to the United States, one ...year months, whence he ...went to Belgium. During that ...time he went over the cars of ...the manufacturers to find ...which would meet the demands ...of foreign trade and finally ...closed the contract Monday with ...the Moon Motor Car Company, for ...500 Moon cars the first year, and ...for an increase of 25 per cent the ...second year.

Berci comes from Brussels in Belgium, where he had a well established export business. He speaks fluently Belgian, Flemish, French, English, Spanish, Portuguese, Italian, German, Russian and Polish, and enough of Japanese to be understood. He is also arranging to represent a St. Louis shoe house, a St. Louis harness and saddlery house and a St. Louis hardware house in the countries in which he will sell the Moon car.

TIN IS SCARCE; ORDERS TRIMMED.

Manufacturers of tin cans, in accordance with requests from Washington, are devoting the greater part of the present output for the canning of fruits and are for this reason temporarily compelled to neglect other industries, according to W. H. Damon of the Damon Specialty Company, manufacturers of Nonolio polishes for automobiles.

Unable to secure cans on the Coast for Nonolio, this company was compelled to place orders in the East, and even then the number requested was materially reduced. Somewhere on the road are four carloads of various-sized cans—135,000 in number—and destined for the Damon Specialty Company. This shipment is one of the largest to be sent to Los Angeles in some time. "As there seems to be a shortage in tin, we're thankful to get this amount," declared Damon.

TIRE BARGAINS

WE GUARANTEE

These Tires are fresh and free from all breaks and patches. Not remade or old tires.

All Good Makes

NO ADVANCE IN PRICES

Size	Plain Tread	Non-Skid	Inner Tubes
28x3	$ 6.84	$ 7.51	$1.83
30x3	7.21	7.90	1.94
30x3½	9.74	10.69	2.21
32x3½	10.59	11.63	2.36
33x4	15.25	16.74	3.26
34x4	15.73	17.30	3.31
35x4	16.04	17.63	3.41
36x4	16.64	18.27	3.52
35x4½	20.27	22.29	4.20
36x4½	21.05	23.11	4.36
37x5	24.20	26.57	5.25

All other sizes in stock.

Inner tubes guaranteed one year. All orders C.O.D. on approval.

No Money in Advance.

TIRE SUPPLY CO.

613 South Olive Street, Los Angeles.

Open All Day Sunday.

Bdwy. 1205 F6642

11000 Partners

Working As One to Give Most Miles per Dollar

THE stock distribution by which 90 per cent of the members of the Firestone Organization accepted partnership in the Company, is a further move toward the betterment of the service to the public. It is a vital factor for the development of man power which is the lever of all successful business.

But while you may not be concerned with the ethical side of the partnership, you as a user of tires are vitally interested in its effect on the quality and mileage cost of Firestone Tires.

Now that Firestone workers are owners of the business, it is logical to suppose that there will be improvements all along the line. Efficiency has always been the Firestone watchword, and everybody knows that men are more efficient when personal pride and ambition are involved.

Firestone workers are literally Firestone builders, building not only tires but fame and business success. Action is quickened, ability encouraged, enthusiasm spurred. The results are plain: quality improved, production stimulated, most miles per dollar emphasized.

Equip with Firestone Tires and get the benefit of those long-established values which go with the Firestone name.

Firestone Tire and Rubber Company
12th and Figueroa, Los Angeles, Cal.
Home Office and Factory: Akron, Ohio
Branches and Dealers Everywhere

Firestone



The Thrift of the Franklin Car

Our Response to the National Call

AS a people, Americans have so long been charged with wastefulness and extravagance that we have come to admit it as our National sin.

Perhaps the meanest thing that has been said of us is that our only idea of economy is to do without.

That, being a people of extremes, we can save only in the most drastic and obvious way.

That our idea of reducing household expenses is to discharge the help, wear our old clothes and cut the table where it will be felt the most.

That we must either waste coal or shut down the furnace and freeze.

There is just enough truth in this indictment to hurt.

Wasteful Economy vs. Constructive Saving and Use

The call to National economy ought rather to be a call to National *Thrift*.

Here in the richest country in the world—with nation-wide employment and prosperity, with wages higher than they have ever been in the history of the world, with 935,000,000 acres of tillable land and unprecedented returns for the farmer—we can support another hundred-million people, whether in this country or Europe, on what America wastes, if we only apply *brains* to our problems, National and individual.

Motor Traffic a Vital Factor in National Life

It takes no brains to practice the economy of doing without.

A good example of this idea of economy is the man who buys a heavy, extravagant car and then limits its use.

Whatever the times or conditions, the Franklin owner knows that he stands firmly on a *thrift basis*.

That if all cars were as efficient as the Franklin, America would save Four Hundred Million Gallons of gasoline and $192,000,000 worth of tires every year—without cutting one mile off the stupendous motor-car mileage of the United States.

There is Needless Waste of Gasoline and Tires

Thrift always implies a sense of *values*.

What is the *mileage value* of a gallon of gasoline—or a set of tires?

Do you realize that all the twenty-odd years of motor-car designing has never produced anything like a *standard* of mileage for either gasoline or tires?

That gasoline, worth *twenty miles* and upward in the *scientific-light-weight* Franklin, drops as low as nine miles and even six miles in many another make of fine car?

That while the Franklin owner is getting his *ten thousand miles* from a set of *tires*, the typical fine car owner is getting only five thousand or less?

Franklin Owners Have the Facts on Comparative Costs

Where the heavy car wastes gasoline in the drag of its dead weight—the Franklin devotes its power to *mileage*.

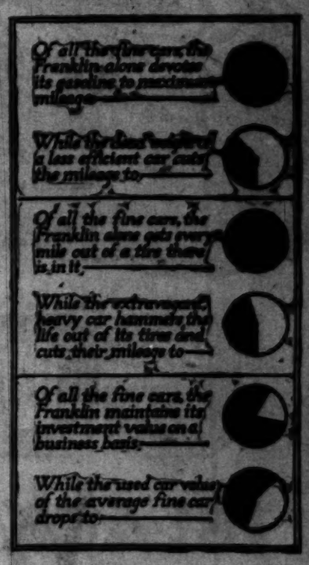
Where the heavy car hammers its tires out before their time—Franklin light unsprung weight with flexible construction *doubles the tire mileage* of the Franklin car.

Study the Used Car prices! They tell the same facts in terms of depreciation, emphasizing the security of the Franklin owner in the *investment value* of his car.

Under all circumstances of road, climate, and the cost of gasoline and tires, the man with a Franklin owns and runs his car on the most favorable terms.

These factors make the Franklin peculiarly the car of free use, of staunch service, of small upkeep, of low depreciation.

Twenty thousand Franklin owners saw these things before there was any call to National Thrift.



RALPH HAMLIN

1036-44 SOUTH FLOWER STREET

Main 7877 LOS ANGELES 60249

You Would Have to Have $7000 on Deposit in a Savings Bank for One Year to Net the Amount of Money the Average Moreland Distillate Truck Saves in One Year by Burning Distillate

If your haulage overhead is low enough to stand the expense of using gasoline, this won't interest you.

If your overhead is climbing—and it usually is—then you should find out what Morelands can do in your business.

'Tis true that other trucks use distillate, but the Moreland Gasifier, which permits distillate burning in the Moreland motor is as far in advance of the usual hot air stove attachment for carburetors as motor transportation is of horse haulage.

There is a Moreland Distillate Truck in a capacity suitable for your business and our own Body-Building Department can meet your views on body requirements.

Capacities ¾, 1, 1½, 2½, 4 and 5 tons.

Moreland Motor Truck Company
Factory, Offices and Salesroom
1701-1731 N. Main St. Los Angeles, Cal.

Bearings Service wherever you tour



Should you need a bearing while on your summer tour, you can get it without delay.

No need to wait in some out-of-the-way place while the garage man sends to the factory for the bearing required.

Authorized National Service

Timken—Hyatt—New Departure

BEARINGS SERVICE COMPANY

COR. 12TH ST. & GRAND AVE.
LOS ANGELES, CAL.

Branches in all Principal Cities

Phone Home F-6888 Broadway 6888

Second Hand Bought, Sold

AJAX TIRES

AT OLD PRICES—NO ADVANCE

New Service Depot

Open Nights and Sundays

Temporary Location
1049 South Main St.

New Location, June 9th
11th and Main Sts.

Los Angeles Motor Supply House.
Phone Main 2775.

Fair List Prices G Fair Treatment

The Survival of the Fittest



GOODRICH

BLACK SAFETY TREAD TIRES

EVOLUTION climbs on the bones of the weak. Only THE STRONG, THE BEST, survive the TEST. As true of TIRES as of *cave men.*

Goodrich Black Safety Treads are the FIT *fabric tires* that have survived the relentless TEST of the *Goodrich Test Car Fleet.*

To produce them hundreds of tires have been worn to the quick over *millions of miles* of the worst roads of America.

Goodrich never sells you an experiment. Be it a Goodrich rubber mat, a garden hose, or a Goodrich tire, it must prove itself by wear and tear test worthy of the Goodrich name.

A cruel test of tires—that test of Goodrich's Test Car Fleets.

Tested The Country Over

Six corps of heavy cars, light cars, hard running cars—take Goodrich Tires and maul their MERIT against teeth of sand, rock, and gravel. Two sets of drivers, speeding them sixteen hours a day, hammer them week after week on the anvil of the road.

Wherever climate and roads can test and tell something about tires, a Goodrich Test Car Fleet is grinding the TRUTH out of Goodrich tires.

While the *Atlantic Fleet* crunches through the hills and valleys of New York and New England, the *Pacific Fleet* hammers the granite highways of the Western coast.

While the *Dixie Fleet* braves the sun of the South, the *Lake Fleet* ploughs the sand stretches of Minnesota.

While the *Prairie Fleet* scours the roads around Kansas City, the *Mountain Fleet* battles the rocky trails of Yellowstone and Glacier Parks.

Throughout miles of roughing it, which run into millions, over roads which cross-hatch the map of the United States, Goodrich learns the TESTED VIRTUES of its tires.

Thus it settles the *durability* and *resilience* of the UNIT MOLDED TIRE—the *unbroken curing* Goodrich has always maintained was the BEST construction for *fabric* tires. Thus it settles the wearing strength of Black Tread, the toughest rubber known.

ALL THIS IS THE BEST IN TIRES BECAUSE IT HAS SURVIVED THE TEST.

Ford Car Tires of Heroic Size
GOODRICH "Three-Seventy-Five"

The tire sensation of 1917; made exclusively by Goodrich; designed expressly for Ford Cars, is a burly tire, 31x3½ in., built in Safety Tread *only*, to fit 30-inch rims.

Its extra rubber and fabric means less *stress* and *strain* on the tire and your car, hence ECONOMY, in *longer-lived* tires and *longer-lived* cars.

These handsome tires, at *little* more cost, make a DE LUXE FORD CAR.

	PRICE EACH
375 (31x3½)	$18.95
30x3½ (Regular Size)	$16.60

BUY IT, BACKED UP BY GOODRICH FAIR TREATMENT, IN GOODRICH BLACK SAFETY, TREAD TIRES.

Order through your dealer.

The B. F. Goodrich Co.
Akron, Ohio

Maker of the tires which won the official 1916 National Automobile Racing Championship—Silvertown Cord Tires

Local Branch, 946 S. Broadway.

Where You See This Sign Goodrich Tires are Stocked

GOODRICH TIRES

Ask Your Dealer for Them

Best in the Long Run

HERE'S A CONTEST WHERE DRIVERS WILL "COAST" DOWN EVERY HILL



Speed doesn't count in this race.

Edward W. Masterson and Mark Erwin, Camp Curry (Yosemite) managers, and the cups that are to be awarded in the economy run from Los Angeles for local automobile dealers, are shown above. This run will be a practical test of the claims of the dealers that "their" car uses but little gasoline.

THE first automobile contest announced for the summer season in Southern California is an economy run from Los Angeles to the Yosemite, under the auspices of Camp Curry, the well known resort in that wonderland. Open to Los Angeles dealers of regularly manufactured motor cars, it will be for economy in fuel, and if the rules prepared offer any criterion it will be one of the most exacting events of its kind ever held in the Southland, or probably in the State.

The entries will be divided into three classes, with a silver loving cup as a prize for the winner in each class. The crews of each car while in the National park will be the guests of Camp Curry. The variety of roads between Los Angeles and the Yosemite, with grades as high as 14 per cent., will present a real test in this most important feature in the automobile world. And today sensible economy has almost become a watchword.

RULES.

Entries are to be made to Mack Erwin, Los Angeles manager for Camp Curry, No. 604 South Spring street, on regularly prepared blanks and must be in that office not later than June 17. Maps of the road, which will be by way of Fresno, Merced and Mariposa, and which show accurate mileage and percentage of grades, may be secured there.

The three classes of entries are divided as follows: First, four and six-cylinder cars, 1917 models, price $1000 and under, factory. Second, four, six and eight-cylinder cars, 1917 model, price not more than $2000 and not less than $1001, factory. Three, four, six, eight and twelve-cylinder cars, 1917 model, price $2000 and over, factory.

Economy will be determined by piston displacement and weight of car, and no entry fee will be charged.

Cars are to start at one-minute intervals, in the order of the receipt of their entry. The first day's run will be to Fresno, where a night control will be established. Cars will leave there at the same interval and in order of their arrival at the control, for second day's run to Camp Curry. On arrival at Camp Curry cars will go into final control until released by the judges.

During the time cars are in control gas tanks may not be opened, under penalty of instant disqualification, except by duly appointed officials.

TIME.

Each contestant shall come to the starting point in Los Angeles at least one hour before the time of starting the first car and then shall have the gas tank of his car drained by an inspector and by him refilled with gasoline, to capacity. The gasoline is to be furnished by the promotor and paid for at the time by the contestant at the prevailing market price.

Each car shall carry a five-gallon container, duly certified, as to accuracy by the City and County Sealer of Weights and Measures, and shall carry his certificate so stating. Said container shall be paid for at time by contestant at cost to promotor, plus cost of certification if any.

Each car shall be regular stock model in every particular as sold to the general public and shall carry full touring equipment including top, either raised or lowered, and at least one extra tire. No additions, such as taping of gas line, will be permitted.

The promoter shall have on hand at the start the same number of duly qualified observers as there are cars entered and as each car is called to the line, an observer shall be chosen by lot to ride in it for the first day's run.

SECOND DAY.

At the beginning of the second day's run this system shall again be followed, save that in case an observer is chosen by lot to ride the same car the second day he rode the day before, he shall be chosen also by lot. The first chosen shall be assigned other car, also by lot.

It shall be the duty of each driver to place gas in the car when requested by the driver, at all times using the qualified container, and keep an accurate account of gas so supplied. All gas used shall be taken from the pump of a regular public supply station selected by the promoter.

Each car must carry two persons and not more than one car of the same make may be entered in the same class.

Car must weigh in with occupants, but with luggage, tools, full, necessary amount of gasoline, in respective department, radiator water, stock equipment, including spare, tires and tubes, or one spare wire wheel, two cases and no more.

A pilot car, with driver, shall precede the contestant.

During the first four months of this year the Pennsylvania railroad department received in freight money more than $2,340,000. This is $183,272 more than was received during the entire year of 1914, and $925,479 more than was received during the corresponding four months of 1916.

Clifford V. Herbert, son of Hilary A. Herbert, the composer, is manufacture tractors and believes he will be turning out about sixty a day by July.

PRESTON BERRY REAL BOOS

Preston Berry, Pacific representative of the Premier Motor Car Company, is a booster of the first water, and Berry's programme is not only but it gets results.

All he does is to and down the Coast, Premier distributors, and every car is maintained high standard from a standpoint that the intended it should, and sure that every distributor very much alive, on every minute, giving service and keeping every owner of a After that he takes time get something to eat and a few winks of sleep.

After looking over in Los Angeles, with crowds enter the Loud tor Car Company's salesroom, and tries times to catch Mr. Loud he had time to compliments on the things were going, to the telegraph sent this wire:

"Everything's lovely Angeles. Leach too ing Premiers to with me.

"PRESTON

Now if Berry isn't er and a wise old owl where will you find he's an easterner, too least he came out of but he has been the western war things and is seeking to be adopted by the Coast.

MERCER

"The Mechanical Masterpiece"

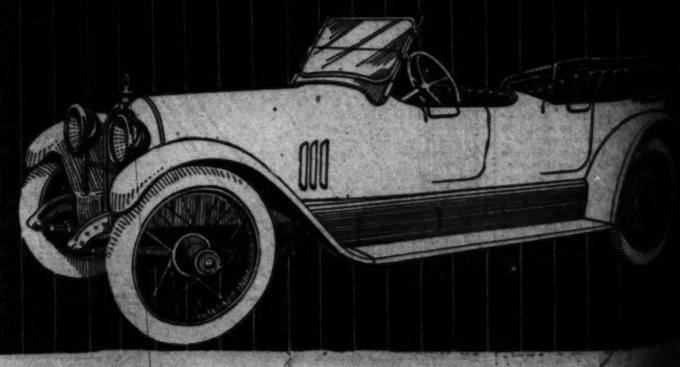
Latest 22-73 Series.

Six-Passenger Touring.
Four-Passenger Sportabout.
Runabout—Raceabout.

For Immediate Delivery

Our policy of finishing these cars to your individual taste and requirements enables you to possess a car refined and exclusive in every detail.

Mercer and Jordan Pacific Coast Agency
11th and Olive Sts., Los Angeles.
1519 Van Ness Ave., San Francisco.
2853 Broadway, Oakland.



Cheer Up!

STERN MAN AN OPTIMIST.

Anderson Wants to "Keep Business as Usual."

ing to Buy Goods Means Many Idle Hands.

re Cited Show Nation Could be Prosperous.

In a most comprehensive and re-
kable appeal to dealers all over
United States to keep business
Ives, Lee Anderson, vice-presi-
of the commercial division of
Saxon Motor Car Corporation,
addressed himself bluntly and
ently to more than 3500 Hup-
mobile agents in this country. This
ressed epistle to American busi-
men follows:

"Let us look straight in the face
and that the United States of
erica is at war. But let us look
it fact calmly and clearly—
ithout fear and without panic.
The President has pointed out
need for increased efficiency and
peration of our resources. To
is we have been close to the
ministration, the President's mes-
on economy is perfectly clear,
Congress has a message from the
ecutive been subject to so
ny misinterpretation. The Presi-
ent has not plead for a panic of
ding, but for efficiency and con-
ation, and for economy of food-
ffs to meet the demands will
ore than they have been at
mes in the past.

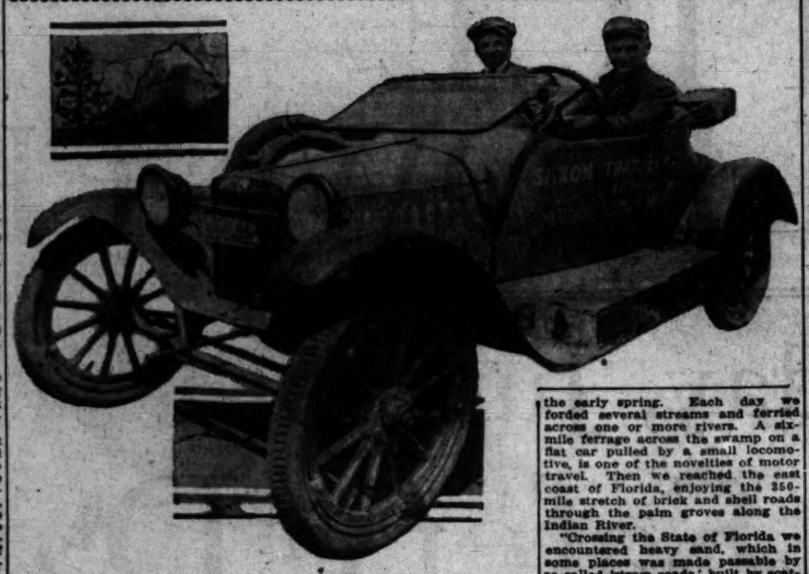
"Simultaneously with his plea for
nservation, the President made an
ddress plea to 'keep business
rmal.' Certainly that nation
which is most solidly en-
ged at home. Efficiency we
ed by efficiency is meant the
ination of waste; the doing of
ings better than they have been
fore. Conservation of our
ces we must have, for the de-
nds for food are imperative. War
ecessities we have not
ven known; war brings new
ds and we must not use too
ch extravagantly a single
ce of the great national wealth
ust be used to insure a vic-
ry over the enemy. Economy of
xpenditures.

"The most important of all
ings which have gone forth
m Washington is the request to
ness as usual.'

"If you make last year's suit
ast take the place of the new
e which you are depriving a
rtion of a part of his living; you
ay be adding a score of workers
their returns. If you stop
ying that house you expected to
uild July 1 you are throwing
ands out of work, and when you
ld out of work you are de-
ving families of the neces-
ies of life. If you do not buy
mobile which you need so
ch for your business, and which
ll contribute so much to the good
ch of your family, you are
ving out of work in not
ss than twenty lines of skilled la-
r. And by curtailing these, or
y your normal purchases, you
ating a condition where sup-
rsedes demand—always a con-
ion of hard times.

"Look at this thing clearly. Is
best for people to deprive
mselves of those things which
ve been considered necessary
ppiness, happiness and well
ing if you needed certain things
fore the declaration of war
d make you need them less
you should expect to do with
e country were poverty
ricken but the country is not pov-
ricken. Every day sees more
ney in circulation in
United States—its distribution is
ong those who have earned lit-
y will have more because
Prosperity is not at its
ghest only at its beginning.
e instance of Canada.
ve years ago Canada was
ble to meet exactly the
ds we face today. Can-
ed over 500,000 men to
r proportion to popula-
n—equivalent of 7,500,000
the United States. Canada has
ntributed the burden
ore by war, but she is
w more fundamentally
d financially than she
s at the beginning of the war.
Japan is buying over
ar, which is the
ual approximately 2,000,-
ld to the United States,
ys a 42½ per cent.
ty on American car she im-
rts, then, as usual:
workman supplied with
k purchasing the prod-
ts. You have as much
ney than you had
do not curtail your
penditures on food, be-
ntertainment needs the ut-
most protection of this coun-
try the armies which are
ecessary. Do not be
ld by anything, but do not
e the injury of the na-
by things which you have
ght of buying."

THIS MACHINE FOLLOWS KINKS AND CURVES ALONG THE BORDER.



A big little car—the boundary trail blazer.

This is the famous trail blazer, a Saxon four, that has already made the trip along the southern border, and now is en route for the Canadian border. The trip will be complete when the Saxon returns to the starting point in the East, after circling the United States. You can rest assured that this car has ploughed through some roads that are not worthy of the name, but just now, while passing through California, the two men who are making the trip are having an easy time of it, hitting 'er up on high all the way.

"IN FOLLOWING the kinks and curves of the United States boundary from Washington to Los Angeles, our Saxon trail blazer for the national boundary highway has experienced a variety of road conditions not to be encountered on a cross-continental tour. On such a trip the motorist who enjoys the thrill of putting his car through the roadability test, will find his paradise, and each day's travel will present new motoring conditions that will enrich his fund of motor lore," said A. W. Schlabach, Saxon factory highway draftsman, to J. V. Baldwin, Southern California Saxon distributor.

After having skirted the Mexican boundary line, the blazer hit for Los Angeles. Upon arrival in this city the famous little car was placed on display in the J. V. Baldwin Motor Company's show room.

"Leaving Washington on March 6, we blazed through the pine hills of old Virginia over heavy clay roads, which a month of rain had rendered almost impassable. Whenever possible we left the road threading our way through the pine woods, clearing the brush with an axe as we went. On through the Carolinas we worked our way, finding the road a sandy composition and a little easier to travel over," said Schlabach.

NOVELTIES.

"The coast of Georgia offered novelties in the way of antiquated corduroy roads over woodland swamps and occasional plunges through roads submerged by the tide. Mud and washouts of all descriptions were provided by Dame Nature for the southeastern coast in the early spring. Each day we forded several streams and ferried across one or more rivers. A six-mile ferrage across the swamp on a flat car pulled by a small locomotive, is one of the novelties of motor travel. Then we reached the east coast of Florida, enjoying the 250-mile stretch of brick and shell roads through the palm groves along the Indian River.

"Crossing the State of Florida we encountered heavy sand, which in some places was made passable by so-called 'straw roads,' built by scattering pine needles in the wheel ruts. Between Pensacola and New Orleans the many ferries carried the Saxon roadster through the bayous of the gulf river. Some of these old-fashioned ferries are extensive undertakings and require two hours or more in navigating the winding bayous.

FOLLOW LEVEES.

"In Louisiana we found that the automobile roads follow the levees as the river bank is the high land in the Mississippi Delta State. In Texas we drove over miles of cattle range where the ranchers refer to the highways as lanes. Opening the gates every few miles becomes a tiresome job before the day is done. For roughness the road following the Rio Grande River from Brownsville to Del Rio through the light alluvial dust surpasses anything we have yet experienced.

"After crossing the desert and mountains it is a pleasure to blaze our trail over the splendid highways of Southern California. Without a doubt the California boulevards are the best we have traversed since leaving Washington, D. C.

"From Los Angeles we will follow the valley route to San Francisco and from that city direct to Portland and Seattle. The jaunt will come to a close during the fall months," concluded Mr. Schlabach.

IF "GAS" PRICE GOES UP WHY NOT USE ELECTRICITY?

IF THE PRICE of gasoline begins to soar, as has been predicted, R. B. MacIntosh, manager of the local branch of the Owen Magnetic Sales Corporation, distributors of Rauch & Lang electrics, believes electricity will be the answer.

"It is but logical," he asserts, "that with the tremendously-increased demand for gasoline and its consequent scarcity, the public will turn more and more to the economical and efficient electric pleasure and commercial vehicle for its urban service.

"Great Britain, France, Russia—all now depend to a great extent upon the United States for their oil supply. It means in short, a 40 per cent. possible increase in supply and an 800 per cent. increase in demand. Military necessity must not be disregarded.

"It is not unreasonable, therefore," claims Mr. MacIntosh, "to assume that here at home we shall turn to electricity as a satisfactory solution of the problem.

"Electricity rates have been reduced in this city to a level rendering the electric vehicle the most economical medium of transportation extant.

"I believe patriotic individuals will feel bound in duty to provide, as a part of their 'bit,' for all possible gasoline to supply military needs at the front. And, doing this, they will not have sacrificed the pleasure and convenience of the automobile—they will still have the quiet, serviceable and economical electric to answer their every requirement.

"The Rauch & Lang," he concludes, "being the best known in this field, is preparing to meet the increased demand, which already is being felt throughout the country. The new models are especially popular, owing to their increased mileage and speed."

AUTO SHOW MAY BE HELD IN BILLY SUNDAY TABERNACLE.

ACCORDING to Harris M. Hanshue, secretary of the organization, the Los Angeles Motor Car Dealers' Association already has begun to give some thought to the subject of the annual show. It is presumed that the show will be held in the fall, as has been the custom for two years, and the chief concern is about a proper location.

It has been suggested as feasible, said Mr. Hanshue, to enter into some kind of an arrangement with the committee in charge of the Billy Sunday meeting. This committee proposes to build some sort of an auditorium in which the evangelist will conduct his services. It might be that the dealer could induce the committee to begin its work a little earlier than at present contemplated and the structure be up in time to house a motor car show. The only objection to using it following the religious gatherings is because these are scheduled for so late in the season.

Mr. Hanshue is Pacific Coast representative for Apperson Bros. Automobile Company and a few days ago left for San Francisco to visit that branch. Before departing, though, he discussed the subject of a used car show to be conducted under the auspices of the dealers' association. He cited the fact that shows of this nature have been held in Chicago, Denver, Grand Rapids and St. Louis and he believes what has been done elsewhere toward alleviating the condition of the used car market can be done with improvement in Los Angeles.

The report of the Chicago show was made public only a few days ago and it indicates that although the total attendance was only slightly in excess of $25,000, the business done on the floor of the show resulted in the sale of 216 cars of a value of $170,161. The stimulation spread to the salesrooms and 113 used cars were sold in the usual places of business while the show was on. New car business also was helped and forty were sold so that a total of $275,825 worth of business was attributed direct to the used car show. In addition, the dealers' association profited to the extent of almost $5000 from the income of the show itself.

COLOR BLENDING REQUIRES EXPERT.

"The combining of pleasing and time-proof colors in motor cars, both upholstery and painting, is not as simple as it seems," said George R. Bentel, head of the Grand-avenue plant bearing his name and Pacific Coast distributor for the Mercer and Jordan cars. It has been the Bentel policy to paint the Mercer and Jordan cars to meet the individual tastes of each purchaser, the autos being received from the factory in a priming coat of lead.

"For instance, turquoise and pink would set each other off to perfection, but think of the effect on traffic. Another extreme would be gray and brown. But our color designers would not think of putting them together on a car.

"Colors which not only balance but really enhance each other must be used. Each hue must be in harmony with all of the others. Vibrant colors which clash must be kept far away from each other. The chromatic chart is a guide generally, but beauty in a paint job is really a study.

"Colors closer together in the chromatic scale detract from each other. Thus we strive to use colors which are complements to each other. These are the hues the farthest from each other on the chromatic scale.

"Then we have the neutrals. Putting red and gray together has a peculiar effect upon the latter. The red looks natural enough, but the gray becomes greenish.

IT OF SEVENTY-SIX" SHOWN IN BIG FACTORY.

d employees of plant,
the Studebaker Cor-
Detroit, recently par-
a patriotic demonstra-
American Red Cross,
ch Detroit has never

enting the "Spirit
Uncle Sam, and girls
ry and the army and
the head of a parade
which marched to
by the famous Stude-
enty-five pieces.
the large court-
was fired by members
baker Home Guard,"
of picked men.
from the factory
ed a great flag was
the Red Cross am-
hundreds of workers
Star Spangled Ban-

J. Lacy, of Detroit,
address and brought
when he said that
ing not against the
German common people, but against despotic rulers and for the extermination of autocracy.

Red Cross nurses were stationed in the various departments of the great motor car plant to receive memberships and issue receipts for contributions. The full factory force responded generously to this Red Cross appeal, many workers giving as high as $5 each to the fund.

One of the most interesting features in connection with the demonstration was the knowledge that the details of the big rally were arranged entirely by the young women employed in the top factory. Factory officials were not aware of the rally until permission was asked of them for a short extension of the noon hour, that the complete programme scheduled might be enacted. The American flag, around which the demonstration centered, was the work of a nimble-fingered top-maker and was made from material bought with funds raised by popular subscription among the girls. Three hundred employees contributed 5 cents each for the bunting necessary to make the huge national emblem.

HOW LONG WOULD IT TAKE TO MOTOR TO MILKY WAY.

"HOW long would it take to reach the Milky Way if a Detroiter 6-45 travels fifty miles an hour?"

The man who addressed this query to Harry C. Turner of the Turner-Whitford Company, distributor in Southern California for the Detroiter, may have intended it as a joke, and again he may not.

But considering the possibility that the inquiry was made in all seriousness, and that the Detroiter could travel toward the Milky Way, Turner who is a member of the B.A.A.E. and of a mathematical turn of mind, declares an answer is possible. In spite of the wonderful staying powers of some of our most expert drivers, it is doubtful if they could stay at the wheel throughout the extended journey through the universe. Again even a car like the Detroiter might need gas and oil at certain intervals. Nevertheless the problem is subject to fairly accurate computation. From scientific data available the stars of the Milky Way are from 100,000 to 200,000 times farther from the earth than the sun. Scientists tell us that the sun is 93,000,000 miles away. As a basis upon which to figure it may be assumed that the Milky Way is 15,000 times farther away. Consequently the Detroiter has a journey of 13,920,000,000,000 miles.

After using a bale of paper and employing a system known only to the most expert mathematicians, Turner stated that the Detroiter could negotiate the distance in just 3,339,953 years, 113 days and 8 hours. Despite the high standard of the Detroiter he refused to guarantee it for the trip.

If the same amount of time were consumed in returning, Turner believes that there would be some few changes in models before the Detroiter had checked in at the starting point.

StudeBaker



The Studebaker Car

Economy is a Factor

ECONOMY is simply wise buying.

It does not mean unnecessary sacrifice.

Economy is the very opposite of hoarding.

For the very term "economy" presupposes the purchase of necessities, of conveniences, of those things that make for business and personal efficiency.

Automobiles are necessities with many of us—professional men find them well-nigh indispensable.

Salesmen in various lines of business often find their efficiency greatly enhanced by the use of a motor car.

To the family it means health, strength and added vigor—it means increased happiness.

Anything that means all this is an economy.

Therefore, the question is one of what automobile to buy.

Studebaker is the largest producer of fine automobiles in the world.

Studebaker's great resources, Studebaker's great volume enable Studebaker to produce a better car at a lower price.

For this reason Studebaker cars are probably the greatest values on the automobile market today, dollar for dollar of their prices.

The Studebaker FOUR is the only 40 Horse Power, Four Cylinder, Seven Passenger car selling for less than $1,000.

The Studebaker SIX is the only 50 Horse Power, Six Cylinder, Seven Passenger car selling for less than $1,500.

In ratio to power Studebaker cars are very economical in their consumption of gasoline.

In ratio to weight and carrying capacity, they are very economical in tires—Studebaker owners frequently get from 8,000 to 10,000 miles on a single set of tires.

Studied accessibility reduces adjustment and repair costs to a minimum.

Studebaker's nation-wide organization of thirty-two direct branches and 6,500 dealers, assures your permanent service satisfaction.

Therefore, economy being a factor—if you want to buy wisely and well, it will pay you to investigate Studebaker before you decide what car to buy.

Four-Cylinder Models	
FOUR Roadster	$ 985
FOUR Touring Car	985
FOUR Landau Roadster	1150
FOUR Every-Weather Car	1185

All prices f. o. b. Detroit

Studebaker Corporation
1047 South Grand Avenue
Los Angeles.
Open Evenings and Sundays.

Six-Cylinder Models	
SIX Roadster	$1250
SIX Touring Car	1250
SIX Landau Roadster	1350
SIX Touring Sedan	1700
SIX Coupe	1750
SIX Limousine	2650

All prices f. o. b. Detroit

Motor Car Perfection

will come when every working part gives the same Care-free Service you now find in

HYATT QUIET BEARINGS



The Car of Greatest Beauty

EMPIRE

On the Boulevard, at the Club, in any company anywhere, the Empire's distinctive beauty stands out conspicuously.

But not alone upon its handsomeness does the Empire depend for its appeal. With its virile energy and eagerness for work; its docile flexibility in crowded streets; its ease of operation and its stamina, you find the Empire a most desirable car to own and drive. Investigate and satisfy yourself that the Empire is the car you want.



7-Passenger Cruiser	$1485	Yacht	$1195
5-Passenger Cruiser	$1435	Motorboat	$1315
Launch	$1345	Tudor-Sedan	$1775

All Prices F. O. B. Los Angeles.

Empire Motor Sales Co.
1142-44 South Olive St.
Broadway 3297. *Eight Year of Continued Growth* A3295

BATTERY
Care and Upkeep

No matter what battery you have we can give you an inspection and repair service that will insure you the maximum of satisfaction. We repair, recharge and inspect every make of battery—but recommend the U. S. L. when you need a new one.

Electric Equipment Co.
Automobile Electricians.
12th and Grand.

NIGHT & DAY TIRE SERVICE

We carry in stock the following lines of new tires: Goodyear, Mohawk, Miller, Savage and U. S. Full line of tubes and accessories. Give us your vulcanizing for quick service.

Monroe Tire and Rubber Co.
1010 S. Main St.
Home F1321 Main 5074
Service Car Always Ready

The purchasing power behind The Times' circulation makes this paper the supreme selling force for merchants, brokers, agents and general tradesmen, and no advertiser can get his proportionate share of business without using its columns.

ADVERTISEMENT.

NOTICE AUTOMOBILE OWNERS!

Make Tuesday, June 5th

Automobile Safety Day

Each of you is appointed a Committee of One to Work on Election Day.
Get your friends out to vote. Tell them How to vote. Tell them Why to vote.

Relieve Congestion on the Downtown Streets;
Cut Down the Danger of Automobile Accidents;
Get Back the Right to Ride or Walk in Safety in the Business District

REGULATE THE JITNEYS

Vote "YES" on No. 4

4 Shall the ordinance proposed by initiative petition providing for the supervision and regulation of jitney busses, stages and auto stages; providing for the issuance of permits for the operation of such jitney busses, stages and auto stages; prohibiting the operation thereof upon certain streets, be adopted?	Yes	X
	No	

Business Men's Protective Association

PHILLIP D. WILSON, Secretary. HERBERT L. CORNISH, Chairman.

W. A. Barker
George J. Birkel Co.
Brock & Company
Dr. Guy Cochran
F. B. Silverwood
Louis S. Nordlinger
H. Jevne Company
Frederick J. Mullen
O. E. Farish
Alexandria Hotel Co.
T. E. Newlin
Hotel Clark
J. B. Lankershim

Dr. John C. Ferbert
W. W. Mines
Dr. Milbank Johnson
Tufts-Lyon Arms Co.
Leo Jacoby
Hotel Hayward
Perry W. Weidner
J. B. Van Nuys
Harry Lee Martin
Dr. Ralph Williams
W. E. Chamberlain
Dr. Thos. G. Finley
E. W. Britt

E. P. Bryan
James H. Adams
J. A. Graves
H. W. Frank
Hotel Rosslyn
E. P. Clark
James P. Burns
Wm. Lacey
Wm. M. Garland
Harry R. Callender
R. A. Rowan
G. B. Logan
J. E. Carr

F. O. Johnson
Marco H. Hellman
Dean Mason
H. W. O'Melveny
Charles H. Toll
J. E. Fishburn
Albert M. Stephens, Jr.
Edwin J. Loeb
Sherman Pease
Gilbert S. Wright
A. H. Voight
Hotel Lankershim
John G. Mott

CHECKER NOTES—PROBLEMS.

BY JOHN DOUGHERTY.

June 3, 1917.

[illegible] Headquarters, Nos. 714-716 [illegible] All clubs and checker players [illegible] for further information, see or [illegible] H. Bowen, at the club-[illegible]

[illegible] for this department should [illegible] John Dougherty, The Times, Los [illegible]

AMONG THE FANS.

[illegible] we took a trip to the soldiers' [illegible] (assisted by cruiser) and in the [illegible] found a number of the boys [illegible] checkers on hand. We played all [illegible] and we lucky enough not to [illegible] Wish we had been lucked by the [illegible] of the game was made up [illegible] Sergeant Gilstrap does not [illegible] to long before some of them will [illegible] prizes.

[illegible], who was one of the compilers of [illegible] is called to a private in the [illegible] will be no further pub-[illegible] until after the war.

[illegible] match between the Pasadena and Los [illegible] Club at the clubrooms in [illegible] on Decoration Day, resulting [illegible] matches played by the score of [illegible] players were paired as follows:

Los Angeles.		Pasadena.	
[illegible]	C. A. [illegible]	[illegible]	[illegible]
[illegible]	W. J. Lewis	[illegible]	[illegible]
[illegible]	F. Anderson	[illegible]	[illegible]
[illegible]	G. W. Carter	[illegible]	[illegible]
[illegible]	H. A. Woodward	[illegible]	[illegible]
[illegible]	R. Mothersill	[illegible]	[illegible]
[illegible]		[illegible]	[illegible]

[illegible] will be back in Los Angeles June [illegible] hall about a week before it is [illegible] to fill before to all certain things. [illegible] he is to return to San Francisco to [illegible] he may be known of no place on [illegible] here with less regret.

PROBLEM NO. 145 (Selected.)

By R. Taylor.

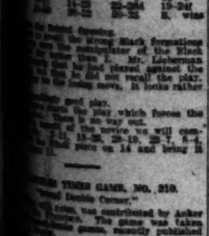
Black—5, 11, Kings 12, 32.

White—26, 29, Kings 14, 27.
White to play and win.

PROBLEM NO. 146 (Selected.)

By G. K. Horton.

Black—4, 12, Kings 30, 32.



White—6, 15, 27, 30.
White to play and win.

SOLUTIONS TO PROBLEMS.

PROBLEM NO. 143.

By D. M. Montgomery.

Black—5, 20, 32, Kings 12.
White—2, 7, 9, 31, Kings 6.
White to play and win.

1-6	20-16	12-8	32-28
2-7	16-12	14-10	28-32
3-14	12-16	7-14	K. wins

PROBLEM NO 144.

By J. Mackenzie.

Black—4, 18, Kings 19, 32.
White—1, Kings 7, 24, 26.
White to play and win.

1-5	19-15	7-10	24-19
2-6	15-11	6-15	19-24
3-7	11-8	15-18	24-19
4-11	8-3	6-15	19-10
			W. wins

PROBLEM SOLVERS.

Solutions were received from D. E. [illegible], C. L. C. Hart, San Dimas; Jay [illegible], Rialto; Mrs. Hahnenkraft, and [illegible] Brown, A. E. Wigner, D. [illegible] of Los Angeles.

GAME NO. 209.

Played [illegible]

[illegible] was played between Harry [illegible] of Bristol during the former's [illegible] through the northern part of the [illegible] was contributed by D. E.

	White—Ernst.	Black—Dougherty.
1-6	10-14	23-19
2-7	14-18	27-23
3-10	24-27	31-24
4-15	28-19	24-15
5-8	11-18	22-15
6-9	18-23	26-19
7-14	27-31	19-15
8-18	31-26	15-10
9-22	26-30	10-7
10-17	30-25	7-2
11-21	25-29	2-6
12-26	29-25	6-9
13-30	25-22	9-14
14-25	22-18	14-17
15-21	18-14	17-22
16-26	14-9	22-25
17-30	9-5	25-29
18-25	5-1	29-25
19-21	1-5	25-22
20-24	5-9	22-18
21-28	9-14	18-15
22-31	14-18	15-11
23-27	18-23	11-8
24-32	23-27	8-4
25-28	27-31	4-8
26-32	31-27	8-11
27-24	27-32	11-15
28-19	32-27	15-18
29-23	27-31	18-22
30-26	31-27	22-25
31-24	27-32	25-29
32-28	32-27	29-25
		Drawn

a—All book.

LOS ANGELES TIMES GAME, NO. 213.

"Gazette."

	Black—Drouillard.	White—McKean.
11-15	8-11	1-8	10-17
23-19	23-24	11-15	22-13
8-11	27-23	15-18	26-22
26-17	24-20	31-26	30-26
11-16	16-19	8-11	17-14
29-25	28-24	18-23	26-17
16-23	9-14	11-16	14-10
27-18	20-16	23-27	17-14
7-11	4-8	16-20	14-10a
25-11	22-18	26-16	11-7	Drawn

a—All book.

LOS ANGELES TIMES GAME, NO. 214.

"Gazette."

	Black—McKean.	White—Drouillard.
11-15	3-7	1-8	10-17
23-19	28-24	11-15	22-13
8-11	7-10	8-11	17-10
26-17	24-20	15-18	26-22
11-16	16-19	18-23	30-26
29-25	25-22	11-16	13-9
16-23	9-14	23-27	9-5
27-18	20-16	31-26	5-1
7-11	4-8	27-31	1-6
25-11	22-18	26-16	11-7	Drawn

a—21-27 or 32-28 are generally taken.

CHESS.

GAME NO. 80.—PETROFF'S DEFENSE TRANSPOSED INTO FOUR KNIGHTS' GAME.

Chess being a little dull during the summer, I am obliged to unearth a couple of old games of my own to keep things moving. The following was an off-hand game, played October 10, 1915.

White—H. Younstone	Black—S. Mothewell
1—P-K4	P-K4
2—Kt-KB3	Kt-KB3
3—Kt-B3	Kt-B3
4—P-Q4	P-Q4
5—P-K5	P-Q4
6—Kt-Q5	Castles
7—KtxKt	KtPxKt
8—B-Q3	PxKt
9—B-KB3	B-Kt5
10—Castles	KtxB
11—QxKt	B-Kt3
12—P-KB4	B-Kt3
13—B-Q3	P-Q4
14—P-KKt3	P-KB4 ch
15—K-Kt2	P-KR3
16—P-KKt4	B-KB2
17—P-KB3	BxKt—Kt1
18—B-K2	Q-R5
19—Q-Q2	P-Kt3
20—Q-Q6	Q-Q8
21—B-B4	P-QB4
22—BxP	P-B5
23—B-B5	P-Q5
24—B—B3	BxB
25—RxB ch	P-Q6
26—P-Kt5	PxKtP
27—P-B3	Q-Q8
28—B-Q3	QxR ch
29—K-Kt1	P-KR7 ch
30—K-Kt2	B-B7 ch and wins.

a—B-Kt5 is now generally looked upon as giving Black a rather easier defense.

b—Kt5 is the most cramping move here and the one usually played. If Black replies B-Kt5, we have the Double Bishop Opening, a position apparently unsatisfactorily equal, but one in which White's advantage of the first move makes Black's game extremely difficult.

c—Black may also play P-KR3, when we have by transposition a position in the Scotch Game.

d—P-Q5 is the usual move, or Kt-KR2.

e—It is not good to retake with the Queen's Pawn in such a position as White by exchanging Queens would have four Pawns to three on the king's side, whereas though Black has four Pawns to three on the Queen's side, one of them is doubled. This is the kind of game that Lasker often plays for in the End. He gets his Pawn to QB4 and advances his Queen's Knight Pawn one square, leaving the QKt at its original square. Then the four Pawns cannot break through the three, as an examination will show, where they can on the other side.

f—This loses a Pawn. White probably feared to lose further time by, say, P-Kt3.

g—Kt-KBP would be answered by Q-Kt5, winning a piece.

h—Apparently an awkward maneuver. Black's idea was not only to allow of the safe advance of the Queen's Pawn, but eventually to double Rooks.

i—Preferring to relinquish the Pawn rather than to defend it. As White's Rook gets out of play a rapid attack offers good prospects of success.

j—White wishes to exchange his Rook, which cannot do much at KB, for one of the opposing Rooks doubled on the open file and ready for the exchange.

k—In answer to either Q-Q2 or B-Q1, P-Kt7, wins.

l—A little worse than KQ2, but of course the game is lost.

Ask Protection.

AUTO CLUB WANTS "JITS" REGULATED.

RESOLUTIONS PASSED BY THE DIRECTORS.

Arguments Advanced in Favor of Initiative Measure Number Four—Many Large Cities on Coast Already Have Ordinances to Control Nickel Chasers.

The Automobile Club of Southern California has passed a resolution calling on all members of the organization to vote for regulation of the jitney bus at the June 5 election and approving proposition No. 4 on the ballot.

A copy of the resolution has been mailed to all members of the Automobile Club registered in Los Angeles. In transmitting the resolution Standish L. Mitchell said:

"The directors of the club were unanimous in their opinion that any regulation of this nature that would have a tendency to relieve the now seriously congested condition of the business district is entirely desirable."

The resolution follows:

"Whereas, an initiative measure will be submitted to the people of the city of Los Angeles at the election it be held June 5 next, and known as No. 4 on the ballot, and designated 'An ordinance providing for the supervision and regulation of the transportation of persons for compensation over public streets in the city of Los Angeles by automobiles, jitney busses, stages and auto stages; providing for the issue of permits for the operation of such automobiles, jitney busses, stages and auto stages upon certain streets; and providing for the punishment of violations of this ordinance;' and, whereas, a condition has arisen in the congested business district of the city by reason of the indiscriminate and unregulated operation of jitney busses, thereby causing serious delays to business, interrupting traffic and menacing life and property; and, whereas, the proposed city ordinance provides a proper regulation of all jitney busses and also prescribes a zone, bounded by First street on the north, Main street on the east, Eighth street on the south, and Hill street on the west, in which jitney busses shall not be allowed to operate, thereby relieving the crowded business district from undue congestion; and, whereas, such regulation of the jitney busses exists today in San Francisco, Oakland, San Diego, Fresno, Bakersfield, Long Beach and other cities, and the plan has proven successful in every respect; now, therefore, be it

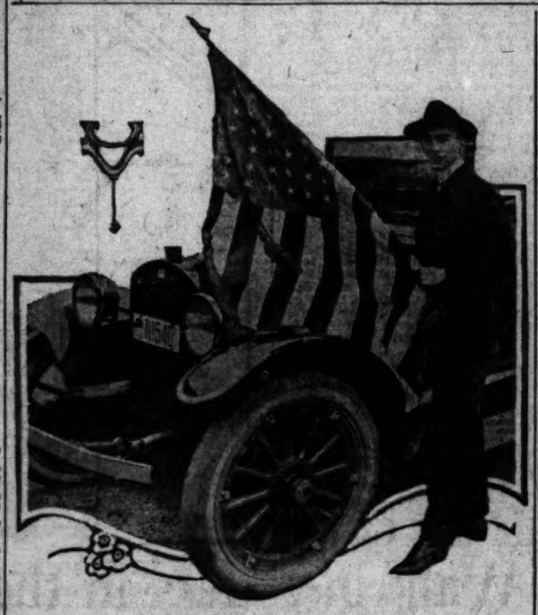
"Resolved, that the Automobile Club of Southern California indorses the said initiative measure, known as No. 4 on the ballot, and this organization recommends this measure to the favorable consideration of its members and to the voters of Los Angeles.

"AUTOMOBILE CLUB OF SOUTHERN CALIFORNIA, by
"Fred L. Baker, Pres.
"Standish L. Mitchell, Sec."

Mr. Wad's Leading Man is Some Sailor as a Cavalry Man! . . . . . By GALE.

(Copyright, 1917, by the J. N. W. Syndicate)





Stars and Stripes sent by college boys.

Before the final arrangements were made for the early closing of the northern universities, that those students who desired to join the naval military forces of the country could do so at an early date, the student body of the Leland Stanford University purchased the color standard of the country with the idea in mind of presenting it to the American heroes on the battle-front somewhere in France. It was deemed advisable not to intrust delivery of this flag to the common carrier. A selection was made by the student body of a man in whom they had sufficient confidence for the safe delivery of Old Glory to the American Legion across the water. This honor fell to L. R. Skelton, a senior of the university, son of Dr. L. S. Skelton of Oklahoma, the man whose money has made possible the wonderful success of the Leach Motor Car Company of this city. After being driven to the railroad station in a Liberty car, Skeleton said, "I know of no more fitting farewell to Old Glory than that bidden from a Liberty car, and it is with sincere regret indeed that I leave your sunny Southern California, but with the promised excitement across the water, the days fairly drag between now and the time that I will deliver into the happy hands of those waiting soldiers, this emblem of Old Glory. You Americans who have been away from your native soil can well appreciate the feeling that will arise in those brave soldiers' hearts at the sight of the flag of their native land."



Cotton Fabric — Like Steel, Gets Tired

COTTON fabric is to a tire what steel is to a modern structure—the very backbone. Steel will crystallize in service and give way if improperly treated in the making—Just so will the life-giving wax and oil found in native cotton CARBONIZE if subjected to excessive heat in the vulcanizing pits.

The Miller Method of vulcanizing tires retains all the native wax and oil found in cotton. It preserves the natural strength and elasticity of the rubber for wear on your car.

Miller Geared-to-the-Road Tires come from the vulcanizing pits lusty with vigor. They are sturdy long distance travelers—and brimful of mile-muscle.

And this sturdy carcass is a fit foundation for the rugged Miller geared-to-the-road tread—the tread that gears your car safely over wet, slippery pavements.

Equip with Miller tires today and put skid fear and tire troubles out of your mind forever.

Direct Factory Branch
MILLER RUBBER CO., of California.
441 W. PICO ST., CORNER HOPE.
Distributors:
Monroe Tire & Rubber Co., 1610 So. Main St.
Western Auto Supply Agency, 1200 S. Main St.

THE MILLER RUBBER CO.
AKRON, U. S. A.



7000 Abusive Miles Prove HUDSON Endurance

Note What the Super-Six Did

Perhaps the Hudson record which means most to you is the ocean-to-ocean record.

Each new claimant to greatness, for several years, has tried to prove it by a transcontinental run.

A seven-passenger Hudson Super-Six broke the best record made up to last summer by nearly 2½ days—from San Francisco to New York. Then turned around and broke the record from New York to San Francisco. It completed the round trip in 10 days and 21 hours—over 7000 miles, including mountains and desert. And thus twice won America's most coveted record in one continuous trip.

1819 Miles in 24 Hours

Next to that, the greatest official endurance record is the 24-hour top-speed run. A Hudson Super-Six stock chassis ran 1819 miles in that time—as far as from New York to Denver. That broke the best previous stock chassis record by 52 per cent.

These Tests Were Official

The 24-hour run, 101¼-mile an hour speed, both made with stock chassis, and the 100-mile and the one-hour stock car tests, as well as many others, were official.

They were made under the supervidon of the American Automobile Association. They mean more than the speed records won—more than the best time regardless of size or class in the Pike's Peak hill-climb, by a Hudson Super-Six Special, in which 20 racing cars participated.

They Prove Endurance

We made these tests just to prove endurance. Nothing else is so important to motor car owners. It is not how well a car will run in ordinary use that counts. How long and how little attention—how free from mechanical needs and excessive fuel and lubrication charges, is the main thing. These tests have demonstrated that, measured by other standards, there is a yet unknown limit to the endurance of a Hudson Super-Six.

What the Super-Six has proved, in performance and endurance, has never before been done.

The Speedster is a new type—just out

Phaeton, 7-passenger	$1850	Touring Sedan	$2300	Town Car	$3100
Phaeton, 4-passenger	1850	Limousine	3100	Town Car Landaulet	3000
Cabriolet, 5-passenger	2125	Prices—Los Angeles		Limousine Landaulet	3000

Harold L. Arnold
1112-1134 South Olive Street Pasadena—130 West Colorado St.

SAVE DOLLARS on Tires

Size.	Plain Tread.	Tubes.
28x3	$7.65	$2.00
30x3	8.15	2.10
30x3½	10.40	2.35
31x3½	11.00	2.40
32x3½	11.60	2.60
34x3½	12.70	2.65
36x3½	15.25	2.75
30x4	15.30	3.10
31x4	16.00	3.10
32x4	16.30	3.25
33x4	17.10	3.50
34x4	17.35	3.60
35x4	18.00	3.60
36x4	18.20	3.75
37x4	20.00	4.45
34x4½	23.25	4.45
35x4½	24.00	4.55
36x4½	24.60	4.65
37x4½	25.50	4.75
35x5	26.75	4.80
36x5	27.80	5.20
37x5	28.65	5.55
38x5½	35.30	5.90

The Non-Skid Casings Are 10 Per Cent. Higher.

We Carry All Standard Makes in Stock.

Tire Company of California, Inc.
Los Angeles.
Main 3754 Phones A2091.

A full line of Wines, and Bottled-in-Bond Goods.
NAPA WINE CO.,
116 West 6th St.
Main 3207. F6666.

RACINE COUNTRY ROAD TIRES



A Good Tire on Every Wheel

A Racine Country Road Tire on every wheel—and instantly a new riding comfort is attained. Comfort comes with the knowledge that your tires are the only tires specially designed and constructed to give superior service even on country roads where wear and tear is hardest.

Your satisfaction will be complete with Racine Country Road Tires on every wheel.

A 5000-mile guarantee covers Racine Country Road Tires—and they earn extra dividends for you in the excess mileage which you can depend upon them to deliver.

Always be certain—for your own protection—that every Racine Tire you buy, bears the name Racine Rubber Company, Racine, Wis. It's important.

OSLER-RACINE RUBBER CO.
Southern California and Arizona Distributors
312 West Pico St.

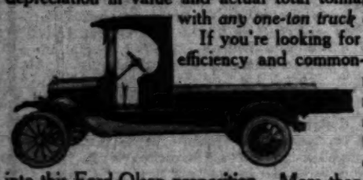
Marshall Field said:

"Profit or loss frequently depends upon *cost of Delivery.*" Figure it out for yourself. Take a certain total tonnage to be delivered within a given time—say 5 years. Take the initial cost of any one-ton truck. Add to this the operating cost, upkeep cost and the yearly depreciation in the value of the truck. We challenge comparison of these cost figures with the cost records of the Ford-Olson—complete for only



$670 f.o.b. Los Angeles

We challenge comparison of operating cost, upkeep cost, depreciation in value and actual total tonnage delivered, with *any one-ton truck of any price.*



If you're looking for real business efficiency and common-sense economy, you're missing a mighty good thing if you don't look into this Ford-Olson proposition. More than 3000 Ford-Olsons are being sold *every month.* Many body styles to choose from. For $175, your Ford can be converted into a one-ton truck with the Olson converting attachment, with either pneumatic or solid tires. This does not include body cost. United Motors Company, California Distributors. Offices and Sales Rooms 1244 So. Flower Street. Phones A2711, Main 7172.

A Perfect Patch!



Vulcanize Your Inner Tubes - In 5 Minutes -

Vulcanize a perfect, permanent patch on your inner tube in five minutes. Anywhere, anytime! In the wind, rain or snow. Thousands of motorists doing it with the Shaler 5-Minute Vulcanizer. *Over 100,000 sold in 60 days!* No cement, gasoline, acid or flame. A combustible disc furnishes the heat. The disc is in a metal container with the rubber patch on the other side. You simply clamp the container over the puncture and light the combustible with a match or lighted cigar or cigarette stub. It creates just the right amount of heat to vulcanize a perfect patch, *stronger than the tube itself.*

SHALER

5-Minute Vulcanizer

No chance to over-cure. No chance to scorch the tube surrounding the patch.

A clamp, 12 patches and 12 heat units neatly boxed—that's all there is to the complete outfit. Carry it with you right in your tool box. You're always ready to repair a puncture anywhere on the road in five minutes.

You save yourself worry. You save yourself money. You make your tubes last longer. You keep them out of the repair shop.

Why bother any more with make-shift "stuck-on" patches? Why keep on buying new tubes when you can get extra service out of your old tubes by repairing them with a Shaler 5-Minute Vulcanizer.

COMPLETE WITH 12 PATCHES AND HEAT UNITS AT ALL DEALERS

$1.50

You can buy additional heat units and patches as you need them at 75 cents per dozen.

ORDER TODAY! Get a Shaler 5-Minute Vulcanizer. Complete outfit only $1.50. See your dealer. If he is not yet supplied send direct to us, giving dealer's name.

C. A. SHALER COMPANY
Sole Manufacturers
7 Fourth St. Waupun, Wis.
World's Oldest and Largest Makers of Vulcanizers

Stuffy McInnis Climbing Close to Tris Speaker for Batting Crow

Big Leagues.

INDIANS SHUT OUT LEADERS.

Bagby Pitches a Splendid Three-hit Game.

Alan Sothoron Loses Hard-fought Battle.

Giants, Phillies and Cubs are Victors.

[BY A. P. NIGHT WIRE.]

BOSTON, June 2.—Cleveland again shut out Boston, 5 to 0. Bagby allowed the champions only three scattered hits. Speaker got three hits and made seven putouts. The score:

	R.	H.	E.
Cleveland	5	8	3
Boston	0	3	2

Batteries—Bagby and O'Neill; Leonard, Bader and Thomas.

CICOTTE IS GOOD.

[BY A. P. NIGHT WIRE.]

PHILADELPHIA, June 2.—Chicago defeated Philadelphia, 4 to 0. With the bases full in the first inning, Felsch drove all the runners home with a double. The score:

	R.	H.	E.
Chicago	4	5	0
Philadelphia	0	3	2

Batteries—Cicotte and Schalk; Bush, Falkenberg and Meyer.

SOTHORON BEATEN.

[BY A. P. NIGHT WIRE.]

WASHINGTON, June 2. — Washington defeated St. Louis, 2 to 0. Dumont getting the better of a pitching duel with Sothoron. The score:

	R.	H.	E.
St. Louis	0	3	3
Washington	2	4	2

Batteries—Sothoron and Severoid; Dumont and Ainsmith.

HIGHLANDERS WIN.

[BY A. P. NIGHT WIRE.]

NEW YORK, June 2.—New York won an easy victory from Detroit, 8 to 4. Detroit used five pitchers. James was knocked out of the box in the fourth when Hendrix hit a triple with the bases full. The score:

	R.	H.	E.
Detroit	4	9	3
New York	8	7	1

Batteries—James, C. Jones, Cunningham, Cerdeckie, Dauss and Stanage; Shocker and Walters.

CUBS TRIUMPHANT.

[BY A. P. NIGHT WIRE.]

CHICAGO, June 2.—Doyle's timely hitting in the ninth gave Chicago the victory, 4 to 3, over Brooklyn. Flack, a pinch hitter, had tied the count on his single and Wolter's double. The score:

	R.	H.	E.
Brooklyn	3	7	1
Chicago	4	7	1

Batteries—Dell, Coombs and Miller; Seaton, Prendergast and Elliott.

BENTON IN FORM.

[BY A. P. NIGHT WIRE.]

ST. LOUIS, June 2.—Benton held St. Louis to three hits while his team-mates hit Doak hard and timely. New York won, 5 to 1. The score:

	R.	H.	E.
New York	5	7	1
St. Louis	1	3	2

Batteries—Benton and McCarty; Doak, North and Snyder.

ALEXANDER WINS.

[BY A. P. NIGHT WIRE.]

PITTSBURGH, June 2.—Yesterday's score here was repeated, Philadelphia again defeating Pittsburgh, 9 to 1. The score:

	R.	H.	E.
Philadelphia	9	10	0
Pittsburgh	1	6	1

Batteries—Alexander and Killifer; Grimes, Miller and Fischer.

REDS NOSED OUT.

[BY A. P. NIGHT WIRE.]

CINCINNATI, June 2.—Boston took an early lead over Cincinnati and won, 4 to 3. The locals had bases full in the last inning, with only one out, but scored only one run. The score:

	R.	H.	E.
Boston	4	7	0
Cincinnati	3	6	1

Batteries—Nehf and Tragesser; Ring, Eller and Clarke.

GLEICHMANN IS RELEASED.

Gus Gleichmann, less than three months ago heralded as the "$10,000 first baseman," yesterday was handed his unconditional release by the Los Angeles club.

The action followed a conference between Powers and Chance soon after the latter's return from Chicago. The step was taken in order to make room for Jack Fournier. That Gleichmann will succeed in getting on with some club in the East there is little doubt.

Powers says baseball conditions are satisfactory in the East aside from the weather. Both major leagues and all the big minors will go through the season in good shape, he asserts.

SLIP-WHIZZ

Belt's off or broken—fan races—motor overheats—can't run car. Long delay! Vexation! Trouble! Buy new belt—grease ruins it. 30 days later; Slip! Whizz! Same old story—but never again

I'm Using a Crowe Mechanical Fan Belt Now.

They grip the pulley gently and will not slip. Made of solo-leather blocks inserted in a steel chain. 10,000 to 15,000 miles of satisfactory service is not an unusual record. Operate noiselessly on regular flat pulleys; never break. Carry one for emergencies same as you carry extra tires. Put it on when old belt breaks—you'll then have no other.

For Sale by Leading Accessory Dealers

Sizes for Ford cars, $1.00 each; for other cars priced on application. Ask your dealer or write for Free descriptive circular.

Mechanical Belt Co.
1201 Frederick Ave.,
St. Joseph, Mo.



STORAGE BATTERY
Willard
SERVICE STATION

(Copyright registered, 1917)

A Welcome that Makes Good

Once you go to the Willard Service Station you'll go again, because you get something more than service.

You get a real welcome.

It may express itself in a bit of sound advice about the care of your battery or a book on battery health. But it's almost always something more than you asked for.

It's this that makes Willard service different.

If you haven't already received a Willard Service Card, stop in for one. It entitles you to free hydrometer testing twice every month—the first step in the prevention of battery trouble.

We have a rental battery for you if yours needs repairs.

Western Auto Electric Company
440 West Pico Street.

BRANCHES:
315 Utah Ave., Santa Monica 427 W. Broadway, Glendale
1444 Van Ness Ave., Fresno. Colo. at Pasadena Ave., Pasadena

STORAGE BATTERY
Willard

Baseball.

STUFFY M'INNIS A BATTING HERO.

RAPIDLY CATCHING UP WITH TRIS SPEAKER.

Latest Averages Show Jack Smith of St. Louis Again Leading the National League Hitters, with Mann and Groh Making Most Runs in Older Organization.

[BY A. P. DAY WIRE.]

CHICAGO, June 2.—Jack Smith, St. Louis, again is showing the way to National League batters, according to unofficial averages released today. Smith is out in front with an average of .365.

Mann, Chicago, and Groh, Cincinnati, become the leaders in runs scored, each having crossed the plate twenty-four times. Zeider, Chicago, tops the base stealers with ten. The averages include games of last Wednesday.

"Stuffy" McInnis, Philadelphia, is creeping up on Tris Speaker for batting honors in the American League, eight points separating them. Speaker's average is .346.

Chapman, Cleveland, maintains his position as the leading sacrifice hitter and base stealer, having twenty-five sacrifice hits to his credit and thirteen stolen bases. Ty Cobb has stolen ten bases. Boston is leading in team batting with an average of .244.

TIGERS CLIMB OUT OF CELLAR.

[BY A. P. NIGHT WIRE.]

PORTLAND (Or.) June 2.—Vernon climbed out of the cellar today by defeating Portland again. Portland led until the sixth, when Helfrich blew up, following a home run by McLarry. Five hits and a walk netted four runs and three more scored in the seventh. Score:

VERNON.	AB.	R.	H.	O.	A.
Daley,lf	5	0	2	0	0
Pedgrass,2b	4	1	1	2	3
McLarry,ss	5	1	1	2	0
Griggs,1b	5	1	2	9	1
Gal'ger,3b	5	1	1	1	2
Doane,rf	4	1	1	1	0
Cbourne,cf	4	0	1	2	0
Mitze,c	4	1	1	2	0
Dec'more,p	1	0	0	1	4
Totals	35	6	10	27	11

PORTLAND.	AB.	R.	H.	O.	A.
H'locher,ss	3	1	0	1	3
Rogers,2b	4	1	0	1	2
Wille,rf	4	1	2	2	1
Bowton,1b	3	0	0	13	0
W'liams,cf	4	0	1	2	0
Farmer,cf	0	1	0	2	0
Pinell,3b	4	0	1	2	3
Sec'bach,c	4	0	2	4	2
Helfrich,p	2	0	0	0	0
Sigl'n,x	1	0	0	0	0
Fincher,p	0	0	0	0	0
Rumpf,xx	1	0	0	0	0
Totals	31	3	5	27	13

x—Batted for Helfrich in seventh.
xx—Batted for Fincher in ninth.

SCORE BY INNINGS.

Vernon	1	2	3	4	5	6	7	8	9	6
Portland	2	0	0	0	0	0	0	1	0	3

SUMMARY.

Errors—Snodgrass, McLarry, Wille. Innings pitched—By Helfrich, 7; Sigler, 1; Isaac-Doane, McLarry, 3; Williams, 2; Griggs, Farmer, 2. Home run—McLarry. Bases on balls—Off Decarniere, 1; of Helfrich, 5; of Fincher, 1. Struck out—By Decarniere, 4; by Helfrich, 1; by Fincher, 1. Double play—Snodgrass to Griggs. Passed balls—Deschabis for—Deannisre, 2; Helfrich, 6; Fincher, 1.

ARROYO SECO IS BASEBALL WINNER.

The Arroyo Seco intermediate ball players trimmed the Echo Park team of the same division in a hot game yesterday morning by the score of 5 to 2. The game was a pitchers' battle between Peters of the winners and Haight for the losers. Peters allowed only two hits and fanned twelve men, while Haight fanned ten and allowed six hits.



Stuffy McInnis, some slugger.

The tremendous hitting of Connie Mack's first baseman is rapidly shooting him to the top of the American League hitters. At present he is only a very few points below Tris Speaker and is climbing very fast.

Oxweld

Largest Manufacturers in the World of Acetylene Equipment. Welding and Cutting — Lead Burning — Carbon Removing. Filler Rods and Fluxes. Generators. Low and High Pressure Welding. Town Lighting. House Lighting.

New York, Chicago, Los Angeles.
656 P. E. Bldg., Los Angeles

BATTERY SERVICE

Vesta batteries are the best by far and the cheapest in the long run. Bring all your battery or ignition troubles to the pioneer.

Alle S. Hamilton, Prop.

Los Angeles Ignition Works
1907 S. Main St.
F1381. 1006 S. Broadway. Main 364.

POLISH NONOLIO NON-ALKALI OIL SOAP

The Polish that is the peer of all in the auto field.

MFD BY DAMON SPECIALTY MFG. CO. CHICAGO

Angels Shine.

(Continued from First Page.)

a pound on each side of his face. Wolverton also appeared to be overweight in the face. This, however, was an optical illusion, being due to a couple of ulcerated teeth. Today he will play a double-header with the dentist and have both of them pulled out by the roots. He will then reform and change his brand of chewing tobacco. Hereafter he will use fine cut, which comes under the head of liquid nourishment, and imposes no great strain on the teeth. That is, for breakfast. Later in the day he will partake of a heavier meal composed of horse plug.

SOCIETY NOTE.

Charley Pike, who recently received a consignment of pure maple sugar and syrup from his boyhood home in Vermont, was at the park passing out large lumps to his friends. Today he intends to bring out a can of syrup and treat his friends and admirers between innings. It is in the nature of a box party, and the can will be placed within easy reach of all. A pleasant time is anticipated.

Maggert started the doings propitiously with a smash to right in the first. By traveling the last twenty feet on his stomach, he stretched it into a triple. Maggert does this so much that he should wear a pair of roller skates on his wishbone. This would lessen the wear and tear of sliding. Baum then rallied and struck out Vaughn. Pick snatched up a cannon shot by Kenworthy with his bare hand. This so jarred his arm that he threw low to the plate, and Maggert completed the tally on his diaphragm.

San Francisco tied it in the second on a walk, a sacrifice and Koerner's single, but not for long, as the Angels scored twice in the same inning. Baum hit Killifer, who was forced by Bassler. Johnny took second on an out by Ellis. Zeb then appeared at the plate, and the terrific applause rocked him down to his foundations. He was able to steady himself sufficiently to walk to first on four wide ones. Hogg did much to win his own game with a prolific double to left that scored both men. Maggert lined to Schaller.

The Angels completed the enterprise in the fifth. Maggert opened with a single, and the team batted straight through. Vaughn sacrificed, and Kenworthy knocked a single to left, Maggert scoring on his feet. Meusel beat out an infield hit, and Killifer forced Bill at third, unassisted. Pick then tried to double Red, but couldn't. Meusel advanced from first to third on the play, beating Koerner's return. You've got to hand it to Meusel. He does not play ball with his head in the sand, like an ostrich, but holds it up the same as a giraffe. This enables him to see life's opportunities on the bases. Irish scored on a two-ply steal. Bassler singled Kenworthy across, and rode home on a double by Ellis. Terry walked again. He will not do any running until he becomes acclimated. Baum and Koerner placed the soft pedal on Hogg.

Singles by Koerner and Corhan put hostile runners on first and third with nobody demised in the seventh. Baker suicided on three strikes. Calvo, batting for Vaughn, flied to Maggert. Beef scoring. Corhan completed the circuit on Fitzgerald's hit. Pick then busted a long one to right. The ball rolled inside the iron roller reposing there. The ball was extracted with difficulty. Meusel was at first tempted to hitch himself to the roller, gallop in with it and in that way cut Pick off at the plate. On second thought, he crawled inside the roller and got the ball in time to hold Pick at third. Pick stuck there when Maisel filed to Maggert for the third out. It might be just as well hereafter to leave the heavy machinery outside the park. Steam rollers, threshing machines, rock crushers and other implements tend to interfere with the otherwise skillful work of our outfielders. The only thing that prevented Boss Wolverton from getting a pinch hit in the ninth was a flossy assist by Zeb. The score:

SAN FRANCISCO.	AB.	R.	H.	O.	A.
Fitzgerald,cf	5	1	1	2	0
Pick,2b	5	0	2	1	3
Maisel,rf	4	0	1	1	0
Schaller,1b	3	1	0	9	1
Downs,3b	2	0	0	3	2
Koerner,lb	4	1	2	8	1
Corhan,ss	4	1	1	4	1
Baker,c	4	0	1	6	0
Baum,p	2	0	0	1	1
Calvo,x	1	0	0	0	0
D'gherty,p	0	0	0	0	0
Wrton,xx	1	0	0	0	0
Totals	34	4	9	24	13

LOS ANGELES.	AB.	R.	H.	O.	A.
Maggert,cf	4	2	2	2	0
Vaughn,3b	4	0	1	0	3
Ken'thy,2b	4	0	1	2	4
Meusel,rf	4	1	2	1	0
Killifer,1b	3	1	0	9	1
Bassler,c	3	1	1	5	0
Ellis,lf	3	0	1	2	0
Terry,ss	2	1	0	2	3
Hogg,p	4	0	1	1	1
Totals	32	7	9	27	9

x—Batted for Baum in seventh.
xx—Batted for Dougherty in ninth.

SCORE BY INNINGS.

San Francisco	0	1	0	0	0	0	0	0	3	4
Base hits	0	1	0	0	1	2	1	0	4	9
Los Angeles	1	1	0	0	4	0	0	1	x	7
Base hits	1	1	1	1	5	0	0	2	x	9

SUMMARY.

Errors—Pick, Baker, Baum, Maggert. Stolen bases—Downs, Koerner, Maggert, Meusel, Killifer. Three-base hits—Maggert, Pick. Two-base hits—Hogg, Ellis. Sacrifice hits—Downs, Kenworthy, Vaughn, Calvo. Struck out—By Baum, 2; by Hogg, 8. Bases on balls—Off Baum, 2; of Hogg, 2; of Dougherty, 2. Runs responsible for—Hogg, 2; Baum, 5. Nine hits, 7 runs, 25 at bat, off Baum in 6 innings. Charge defeat to Baum. Double plays—Corhan to Downs to Koerner, 2. Hit by pitched ball—Killifer by Baum. Time of game—1h. 45m. Umpires—Finner and Guthrie.

NINETEEN TRAP SHOOTS COMING.

Nineteen State championship trap shooting tournaments will be held during the month of June. Each of these contests will require from two to three days to decide and the entries will total several thousand. The winners and runners-up will be entitled to compete for the national championship at the Grand American Handicap shoot to be held in Chicago next August.

Dangerous.

RED OLDHAM STRIKEOUT

Fans the Coast ... in Great Style.

Issues Walks ... Lavish Hand.

Quinn Fans 'Em ... has Control.

Red Oldham of the ... out king of the Pacific Coast for the first eight weeks of the season. Olaf Erickson, his mate, is the only hurler to ... who is giving Oldham a run for the honors. Jack Ryan of Angeles is a poor third. ... Vernon, Brenton of Portland, Quinn of Vernon ... along for the next honors comes Bill Steen, giving ... three of the leading ... pitchers who have more ... victims to their credit.

Oldham has picked on ... for most of his victims, ... fanned twenty-one of ... among his sixty-three ... thus far. Oakland has ... chief stumbling block ... strikeout record, the ... victims before Oldham ... times in three games ... them. Erickson on the ... has picked chiefly on the ... seventeen strikeouts ... Howard's squad giving ... of twenty-four strikeouts ... games he has faced the ...

Oldham leads with ... strikeouts, Erickson ... then comes Ryan with ... Johnson, forty-five; ... four; Quinn, thirty-five; ... thirty-three; Penner, thirty-Hoff, thirty-one. No other ... has fanned more than ... up to the opening of the ... of the race. Every club ... land has at least one ... among the nine pitchers ... fanned thirty or more ... Burns is the best bet to ... camp with a total of ... strikeouts.

Quinn of Vernon is the ... ception to the rule that ... strikeout pitchers are ... around the top in ... bases on balls. ... only one of these ... pitchers who is not ... on pitchers rated ... the most walks.

Oldham's honor as ... er is somewhat lessened ... of him having issued ... than any other pitcher. ... has walked 59 batters. ... the Angels is second in ... poorest control, having ... walks. Then come ... Lake, 41; Brenton, ... Hoff, Salt Lake, 40; ... Francisco, 39; Decarnoux, ... 37; Penner, Portland, ... Vernon, 34; Evans, ... Steen, San Francisco, ...

Oakland pitchers may ... around the top in ... they are in the honor class ... comes to showing the ... Oakland has not a ... the eleven hurlers who ... more than 30 walks to ... Harry Krause with 27 ... charged against him is ... Oak pitcher who has ... than twenty walks.

Following are ... on balls for all pitchers ... including games of ... Abbreviated box scores ... ried in the wire dispatches ... this year make it ... ple accurate records ... hit batters, and balks.

Pitchers.	Oakland	San Francisco	Los Angeles	Portland	Vernon	Salt Lake
Arlett, Oakland		1	1	1	1	1
Baum, San Francisco	1		1	1	1	1
Baum, Oakland		1	1	1	1	1
Brenton, Portland	1	1	1		1	1
Brown, Los Angeles	1	1		1	1	1
Burns, Oakland		1	1	1	1	1
Crandall, Los Angeles	1	1		1	1	1
Decarnoux, Vernon	1	1	1	1		1
Dougherty, San Francisco	1		1	1	1	1
Dubuc, Salt Lake	1	1	1	1	1	
Erickson, San Francisco	1		1	1	1	1
Evans, Salt Lake	1	1	1	1	1	
Fincher, Portland	1	1	1		1	1
Hoff, Salt Lake	1	1	1	1	1	
Hogg, Los Angeles	1	1		1	1	1
Johnson, Portland	1	1	1		1	1
Hughes, Salt Lake	1	1	1	1	1	
Kremyer, Salt Lake	1	1	1	1	1	
Krause, Oakland		1	1	1	1	1
Kremer, Oakland		1	1	1	1	1
Levergood, Salt Lake	1	1	1	1	1	
Mails, Portland	1	1	1		1	1
Mitchell, Vernon	1	1	1	1		1
Oldham, San Francisco	1		1	1	1	1
Penner, Portland	1	1	1		1	1
Prough, Oakland		1	1	1	1	1
Quinn, Vernon	1	1	1	1		1
Ryan, Los Angeles	1	1		1	1	1
Schlupp, Salt Lake	1	1	1	1	1	
Smith, San Francisco	1		1	1	1	1
Standridge, Los Angeles	1	1		1	1	1
Steen, San Francisco	1		1	1	1	1
Valeria, Vernon	1	1	1	1		1
Arellanes, Vernon	1	1	1	1		1
Wiles, Salt Lake	1	1	1	1	1	
Colwell, Oakland		1	1	1	1	1
Pfeffer, Portland	1	1	1		1	1
Harrington, Portland	1	1	1		1	1
Higbee, Portland	1	1	1		1	1
Isaac, Los Angeles	1	1		1	1	1
Kallio, San Francisco	1		1	1	1	1
Lewis, Portland	1	1	1		1	1
O'Toole, San Francisco	1		1	1	1	1
Priest, Oakland		1	1	1	1	1
Rawlins, Oakland		1	1	1	1	1
Rewell, Portland	1	1	1		1	1

DUBUC IS WILD BUT BEA

[BY A. P. NIGHT WIRE.]

SAN FRANCISCO, June 2.—Dubuc, pitching for Salt Lake, issued four passes with the bases filled in the sixth inning, giving the locals a lead of three runs. Dubuc got by after this, however, allowing only two hits, passes and steals in all. This gave the visitors the game. The score:

SALT LAKE.

	AB.	R.	H.	O.	A.	E.
Tobin,cf	4	1	2	1	0	0
Rath,2b	2	2	2	2	6	0
Shealer,1b	4	0	1	11	0	0
Ryan,lf	5	0	1	1	0	0
Quinlan,rf	4	1	1	0	0	0
Dyer,ss	4	0	1	2	3	0
O'Leary,3b	3	1	0	1	2	0
Hannah,c	3	0	1	6	1	0
Dubuc,p	2	1	0	0	2	0
Shinn,x	0	1	0	0	0	0
Crandall,3b	1	1	1	0	0	0
Levergood,p	0	0	0	0	0	0
Totals	37	10	15	27	16	

x—Ran for Dubuc in ninth.

SCORE BY

Salt Lake										
Oakland										

SUMMARY.

Errors—Shealer, Dyer, Hannah. Left on bases—Salt Lake, 9; Oakland, 7. Two-base hits—Tobin, Rath, Quinlan, Dyer, O'Leary, Crandall. Sacrifice hits—Shealer, Ryan, Dubuc. Stolen bases—Tobin, Rath, Quinlan, Hannah, Dubuc, Shinn. Struck out—By Dubuc, 4; by Levergood, 1. Bases on balls—Off Dubuc, 4; off Levergood, 1. Hit by pitcher—By Dubuc, Krause. Time of game—1h. 45m. Umpires—Brown and Perry.

ish Hatc

Growing.

IPLE BEAR VALLEY PLAN

Lake Ruins Spawning Beds in Streams.

Cultural Expert Advises Increasing Plants.

...sioner Connell Favors Big Improvements.

...Valley hatchery is to ... in capacity, and the present ...ching equipment enlarged ... from seven to ten million ...ering.

...ommissioner Connell after ...ving a comprehensive report ... the present Bear Lake ... just made by State ...ndent of Fish Culture Will ...ley, decided upon the ... investment before another ...

...Shebley brought his thirty-...ons of intensive propagation ...ons to the Bear Valley prob... ...nd decided that the fishing ... maintained only by artificial ...eans as long as the water ... at its present maximum ...

...ion of spawners this season ...nual and due chiefly to the ...ration of fish in North ... owing to the spawning beds ... other streams being covered ... lake, or shut off by bars ... at the creek-mouths. The ... right up to the rocky ledges ...ear. It is half a mile back ...old shoreline of 1915. The ...ing beds always were scanty, ...ey are almost obliterated ...neath too great a depth of ...

...Then too there has been ...ormous increase in the num... of the fish. Supt. Shebley, ...conservative, estimates that ...e bears tried to enter ...Creek this spring.

...Phillips, who spawned over ...ion eggs, says there are at ...,000 trout of sexual ma... in Bear Lake as disclosed to ... spring. As an example ...wonderful artificial propagation ...ower trout. It is one of the ...st worthy in the world. ...ebley says he never has seen ... the fish more plentiful even ...arly days before commercial ...ches had ruined some of ... northern rivers and lakes ... the species is indigenous.

...r Lake has to go on an ...ly maintained basis with ... spawning beds under too ... a depth of water," says Commissioner Connell. "We shall do ...can to improve the creek ... as recommended by Supt. ..., but at least two million ... must be raised in place of the ...ns we now can rear with the ...t equipment. One million is ... released in the lake, about ... times the present turnout; ... Oakland has not a ... million in the streams of ... watershed, better served from ... hatchery than from Mt. ... Our men have put ... days and utilized the ex... of the oldest settlers to ... their conclusions.

...commission considers Bear ... of the great and peculiar ... of the South; and we mean ... its wonderful capacity for ... grand, gamy rain... to its natural limits. The ... the victim of an unfair ... but unavoidable, condition ... By blasting out a rock-... at Creek and low... the lower reaches of the ... out the sand-... can afford many fish a free ... and add half a mile of ... spawning ground above. ...ades a careful and ex... survey of the situation, ... costs, and we mean to ... work late this summer."

...ebley was amazed at the ... of fish food in Bear Lake ... early stage of the sea... pronounced it wonderful. ...plaining the great success ...inbow trout propagation ...ducted there by the Fish ... Commission. He took ... fish over thirty years ... most arduous trip over ...ains, landing about 1200 ...inbows from the pure ...River stock, and the same ...spotted trout from Lake ...

...ish-spots are showing up ... this year; one man got ... day. They were from ...ing of two years ago and ... eighteen inches long. ...original plantings, heavy ...h in an ever-increasing ...been made each year. ...m the husky Klamath ..., which attain the great... of any of the California ...; twelve to fifteen pounds ...deal conditions such as ...siders to exist in Bear ...

...fruitfulness of fresh-water ... species of gammarus, and ...ency of leeches are ...fly-fishing in Bear Lake, ...believes, as these are ...food and to be had on the ...bed and to be had on the ...No trout needs to top... that lake under present ... and I think it will be ...re Nature's balance be... plentiful insect life and ... of fish is struck a ... the trout work harder ... thrive," says this veteran, ...as well as cultural ...

...shore is opening up ... among the surf... the spawning run of ... has set in strongly. The ...range coastline is get... popular despite cool ... hardly conducive to ...ngling in the boiling ... by the way haven't ...thereof creek and ... dyed-in-the-wools ... harvesting 'em by the ... he gave away about ... other day. Beach... have to have angling... heretofore. The ... of anglers in the city ... opened to base fisher...

...tting Crown...

Dangerous.

RED OLDHAM IS ... STRIKEOUT KI...

Fans the Coast League in Great Style.

Issues Walks also with Lavish Hand.

Quinn Fans 'Em but has Control.

Red Oldham of the Seals is ... out king of the Pacific Coast League for the first eight weeks of the season. Olaf Erickson, his ... mate, is the only hurler in the ... who is giving Oldham a ... the honors. Jack Ryan of Los ... geles is a poor third. Johns... Vernon, Brenton of Portland, ... Quinn of Vernon come ... along for the next honors. ... comes Bill Steen, giving the ... three of the leading nine ... pitchers who have more than ... victims to their credit.

Oldham has picked on Fo... for most of his victims, ... fanned twenty-one of the S... among his sixty-three ... thus far. Oakland has ... chief stumbling block in pil... strikeout record, the Oaks ... victims before Oldham only ... times in three games he has ... them. Erickson on the other ... has picked chiefly on the Oak... seventeen strikeouts last week ... Howard's squad giving him a ... of twenty-four strikeouts in th... games he has faced the Oaks.

Oldham leads with sixty-... strikeouts, Erickson has sixty-... then comes Ryan with fifty-... Johnson, forty-five; Brenton, ... four; Quinn, thirty-three; ... thirty-three; Penner, thirty-one; ... Hoff, thirty-one. No other pi... has fanned more than thirty ... up to the opening of the ... of the race. Every club except ... land has at least one represen... among the nine pitchers who ... fanned thirty or more men. ... Burns is the best bet in Ros... camp with a total of two ... strikeouts.

Quinn of Vernon is the ... ception to the rule that the ... strikeout pitchers are gener... around the top in issuing the ... bases on balls. For Quinn is ... only one of these leading ... pitchers who is not among the ... ten pitchers rated as having ... the most walks.

Oldham's honor as strikeout ... er is somewhat lessened by ... of him having issued more ... than any other pitcher. ... has walked 59 batters. ... the Angels is second in ... percent control, having issued ... walks. Then come Dubuc, ... Lake, 41; Brenton, Portland, ... Hoff, Salt Lake, 40; Erickson, ... Francisco, 38; Decannière, Ver... 37; Penner, Portland, 34; Schm... Vernon, 34; Evans, Salt Lake, ... Steen, San Francisco, 31.

Oakland pitchers may ... around the top in strikeouts ... they are in the honor class ... comes to showing the old ... Oakland has not a pitcher ... the eleven hurlers who have ... more than 30 walks to Gate. ... Harry Krause with 27 bases on ... is charged against him is the ... Oak pitcher who has issued ... than twenty walks.

Following are strikeouts ... on balls for all pitchers up ... including games of Sunday. ... Abbreviated box score repro... cried in the wire dispatches of ... this year make it impossible ... accurate records of wild ... hit batters, and balks.

Pitcher, Club.							
Arlett, Oakland							
Baum, San Francisco							
Beer, Oakland							
Boehler, Portland							
Brooks, Los Angeles							
Brenton, Portland							
Decannière, Vernon							
Dubuc, Salt Lake							
Erickson, San Francisco							
Evans, Salt Lake							
Fisher, Los Angeles							
Hall, Vernon							
Hoff, Salt Lake							
Johnson, Portland							
Krause, Oakland							
Mitchell, Los Angeles							
Oldham, San Francisco							
Quinn, Vernon							
Ryan, Los Angeles							
Schmidt, Portland							
Steen, San Francisco							
Strand, Oakland							
Toney, Portland							

DUBUC IS WILD BUT BEES ...

[BY A. P. NIGHT WIRE.]

SAN FRANCISCO, June ... buc, pitching for Salt Lake, ... four passes with the bases ... the sixth inning, giving Oa... lead of three runs; but a ... hits, passes and steals in the ... gave the visitors the victory. ... score:

SALT LAKE	AB.	R.	H.	O.	A.	E.
Yelle, cf	4	1	1	2	0	0
Hall, ss	4	0	0	1	3	0
Mitchell, 1b	4	0	1	11	1	0
Lobe, rf	4	0	1	2	0	0
Mohler, 2b	4	0	1	2	3	0
Hoffman, lf	4	0	1	1	0	0
Kocher, 3b	4	0	1	1	2	0
Elliott, c	4	0	1	5	0	0
Dubuc, p	3	1	0	0	3	0
Totals	35	2	7	25	12	0

PORTLAND	AB.	R.	H.	O.	A.	E.
Mitze, cf	4	0	1	2	0	0
Fisher, ss	4	0	1	0	3	0
Boehler, 1b	4	0	1	10	0	0
Baum, rf	4	0	0	1	0	0
Strand, 2b	4	0	0	2	3	0
Brooks, lf	4	0	0	1	0	0
Toney, 3b	4	0	0	1	2	0
Brenton, c	4	0	0	6	0	0
Johnson, p	3	0	0	0	1	0
Totals	35	0	3	24	9	0

*Batted for Dubuc in ninth.

SCORE BY INNINGS.

	1	2	3	4	5	6	7	8	9
Salt Lake	0	0	0	0	0	2	0	0	0
Portland	0	0	0	0	0	0	0	0	0

SUMMARY.

Home runs—Yelle, Elliott. Stolen bases—Yelle 2, Hall, Lobe, Mohler, Hoffman, Kocher. Sacrifice hits—Hall, Lobe, Mohler, Kocher, Elliott, Dubuc, Mitze, Fisher, Boehler, Baum, Strand, Brooks, Toney, Brenton. Double plays—Hall, Mohler and Mitchell; Fisher, Strand and Boehler. Left on bases—Salt Lake, 7; Portland, 3. Bases on balls—Off Dubuc, 4; off Johnson, 1. Hit by pitcher—By Johnson (Yelle). Struck out—By Dubuc, 5; by Johnson, 3. Passed balls—Elliott, 2; Brenton, 2. Time of game—1:50. Umpires—Finney and Adams.

...sh Hatchery Will Be Greatly Expanded.

Growing.

...LE BEAR ...ALLEY PLAN.

...Lake Ruins Spawning ...ds in Streams.

...ural Expert Advises ...rowing Plants.

...mer Connell Favors ...Improvements.

...Valley hatchery is to be ... capacity, and the present ... equipment enlarged to ... from seven to ten million ...

...ided to put an end to the ... of spawning trout ex... this season. Fish and ... Commissioner Connell after ... a comprehensive report ... the present Bear Lake ... just made by State ...ulturist of Fish Culture Will ..., decided upon the in... ...tment before another ...

...Valley brought his thirty-... of intensive propagation ... in the Bear Valley prob... decided that the fishing ... maintained only by arti... as long as the water ... at its present maximum ...

...of spawners this season ... due chiefly to the ... of fish in North ... to the spawning beds ... streams being covered ... or shut off by bars ... creek-mouths. The ... to the rocky ledges ... It is half a mile back ... of the line of 1915. The ... Valley always were scanty; ... almost obliterated ... to great a depth of ... too there has been ... increase in the num... Supt. Shebley, ac... estimates that ... tried to enter ... this spring.

...who spawned over ... says there are at ... of sexual ma... Lake as disclosed to ... As an example ... artificial propagation ... it is one of the ... in the world. ... says he never has seen ... more plentiful even ... days before commercial ... had ruined some of ... rivers and lakes ... is indigenous.

...has to go on an ... maintained basis with ... beds under too ... of water," says Com... "We shall do ... to improve the creek-... recommended by Supt. ... at least two million ... in place of the ... we can rear with the ... One million is ... in the lake, about ... the present turnout; ... in the streams of ... better served from ... than from Mt. ... have put ... and utilized the ex... of the oldest settlers to ... conclusions.

...considers Bear ... the great and peculiar ... South; and we mean ... wonderful capacity for ... grand, gamy rain... ...natural limits. The ... accurate reports of an unfor... unavoidable, condition ... by blasting out a rock... Creek and log... lower reaches of the ... out the sand... allowed many fish a free ... and add half a mile of ... ground above. ... careful and ex... survey of the situation. ... and we mean to ... this summer."

...was amazed at the ... fed in Bear Lake ... early stage of the sea... announced it wonderful. ... the great success ... trout propagation ... there by the Fish ... Commission. He took ... over thirty years ... most arduous trip over ... landing about 1200 ... from the pure ... stock, and the same ... trout from Lake ...

...are showing up ... one man got ... They were from ... two years ago and ... fifteen inches long. ... plantings, heavy ... over-increasing ... made each year. ... husky Klamath ... attain the great... ...of the California ... to fifteen pounds ... conditions such as ... to exist in Bear ...

... of fresh-water ... of gammarus, and ... of leeches are ... in Bear Lake, ... so these are ... to be had on the ... trout feeds to top... ...under present ... and I think it will be ... nature's balance be... ...insect life and ... fish is struck so as ... must work harder ... shows this veteran, ... as well as cultura...

...ance is opening up ... among the surf... ...snowwaving run of ... set in strongly. The ... coastline is get... ...despite cool ... conducive to ... in the boiling ... the way haven't ... unusually these ... Charles Crecian ... dyed-in-the-wools ... ...'em by the ... to give away about ... per day. Beach... have angling... ...forefore. The ... visitors in the city ... to beat fisher...

SOME RANDOM REMARKS.

BY HARRY A. WILLIAMS.

IS THE war a sporting proposition? We would opine that it is as far as the United States is concerned. Otherwise, how are we to account for the large number of athletes—especially college athletes—suddenly taking up farming so that the army can eat.

These men did not wait to be called or urged. They voluntarily rallied round the ranch-house. It was not necessary to conscript them for the farm. They volunteered to go out and saw wood or make hay, as the occasion required. The prospect of raising stuff to feed the soldiers on the firing line struck a popular chord with the athletes, stirring their sporting instincts and arousing that fighting spirit which prompts a man to get out and hoe corn. These patriotic impulses prompted them to cut short their college careers, and take up farming. True, there were some short-sighted athletes, who did not appreciate the importance of raising garden truck and cereals, and enlisted in the army where there is nothing to do but fight. These, it is believed, were in the minority.

Those of us who have stood on the side lines and cheered the gridiron gladiators and the track stars, realized that they would be the hope of the nation in case of war. Their courage could not be doubted, and it has been proven by their willingness to callous their hands doing chores. For a time after war was declared there was talk of abolishing college athletics. This would have been a grave mistake. Only by perpetuating athletics can the required number of farm hands be produced. Many of these will be killed off by hard work, and their places must be filled.

The government cannot do less than provide pensions for college athletes who are maimed while raising stuff with which to feed the troops in the first line trenches.

* * *

Among professional athletes the back-to-the-soil movement has not been so general. This may be partly due to the fact that professionals get better pay than college athletes. They could hardly afford to throw up their jobs. At least, they would rather take their chances with conscription than relinquish their salaries.

Frankly, when it comes to a showdown, the percentage of would-be slackers among athletes, either professional or amateur, will not be found bigger than among any other class, if as large. Long before this country was involved, and when the war was yet young, scores of college men and professional boxers, ball players, oarsmen, track men and others enlisted with one or the other of the Entente Allies. It is significant that none of these, as far as known, offered his services to the Kaiser. This brings us back to the sporting proposition. These fellows got a hunch that Wilhelm wasn't playing the game according to the rules.

* * *

Those who have studied a crowd at a baseball game or boxing contest, will get the angle of the average American mind. Let one of the boxers commit an intentional foul, or one of the players deliberately spike an opponent, and even though he may have been an idol, he finds himself instantly in disfavor. This was a bit of psychological study that the Kaiser overlooked. This country is arrayed against him today because the real American cherishes a high standard of fair play, and is quick to resent what is expressed in the parlance of sport as "dirty work." This instinct may not have been developed by sports, but it finds its surest expression in the attitude of the average crowd which patronizes sports.

* * *

Then there is another analogy between sports and this country's attitude toward the Kaiser. No good sport returning from his daily ball game is going to stand around with his hands in his pockets while some big bully beats up a child or kicks out its brains. By the same token the average American can't get accustomed to the wanton murder of women and children. And Americans are of all descents and mixtures—Irish, German, Welsh, Scotch, English and what not. Blended into one, they emerge from the melting pot with the big idea—"fair play." And as we understand it, this isn't a war of races or of nations, but a war of ideas, and the Kaiser's idea didn't dovetail with the ideas of the greatest sporting nation in the world.

It's a cinch that the gang which won't stand for a blow below the belt in the prize ring, won't stand for the murder of a mother or the rape of a daughter or sister, and it doesn't have to be his mother, sister or daughter either to start him fighting.

That's why Uncle Sam got in the game, if you are looking for the real reason.

REAL TIRE BARGAINS

Factory Stock

Direct to the Consumer

28x3	$ 7.25	33x4	$14.95
30x3	7.55	34x4	15.45
30x3½	9.85	35x4	15.65
32x3½	10.85	35x4½	19.95
31x4	13.85	37x4½	21.15
32x4	13.95	37x5	23.45

Other sizes in proportion

Orders Shipped C.O.D. Money refunded if goods are returned intact in ten days.

Western Tire & Vulc. Co.
612 South Olive St. Los Angeles

ECONOMY
Well Directed Spells
DIVIDENDS
More Efficiency and Money Saved
with a
MASTER CARBURETER
Ask for demonstration.
Master Carbureter Corp.
922 Los Angeles St.
Home F7625 Main 6706

Ford
THE UNIVERSAL CAR
"A tip to the wise! Place your order with us now for your Ford car if you want it this summer. Bring your old Ford in and let us appraise it. No obligation. We are offering special inducement on trades. Do it now and don't delay. Easy payments."
Fahy-Atterbury Sales Co.
Bdy. 1885. 1036 S. Grand Ave. F1631
SERVICE THAT SATISFIES.

CLEANS POLISHES WAXES NONOLIO NO ACID NO GRIT
The Polish that is the peer of all in the auto field.

AUTOISTS TELL OF GOOD ROADS.

[SPECIAL CORRESPONDENCE.]

REDLANDS, June 1.—Gordon Donald and William Frizzell, who left this city three weeks ago on an automobile trip to Sycamore, Kan., returned today and reported that the transcontinental highways are in fair shape although the continued cold weather has prevented road crews from doing much work on them. They went from here to Syracuse over the National Old Trails, from there to Salt Lake over the Lincoln Highway and from Salt Lake to Redlands over the Arrowhead Trail.

They said that the Arrowhead Trail is in better shape than any other road and that the road from Las Vegas, Nev., to Redlands is especially good. They found the road from Williams to the Grand Canyon also good. From Syracuse they went to La Junta and Denver, being held up one day by a snowstorm. From Cheyenne they went to Salt Lake and this was the worst piece of road they encountered on the long trip. They stopped but four days on the trip, slept in the car and cooked their meals. The travel is fairly heavy now and about thirty cars a day pass over the National Old Trails. Utah, they say, is a prosperous looking country and the crops are heavy there.

OLD-TIME TIRE MEN OPEN STORE.

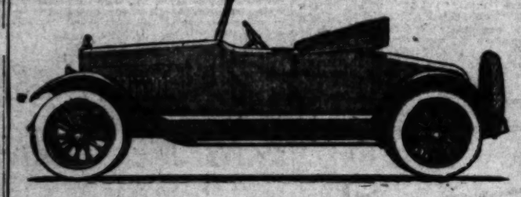
The Cleveland Standard Tire and Rubber Company, Inc., of Los Angeles, recently opened their new store at Pico and Hill streets The company's officers are Harry M. Lieb, president; E. Bruce Conlee, vice-president and general manager; E. Leon Sprague, secretary. Mr. Conlee and Mr. Sprague have been connected with the tire game in Los Angeles for the past four years, and are experienced men. They formerly were with the Miller Rubber Company.

The company acts as Southern California distributors for Cleveland Standard and Velvet Tread tires, manufactured by the Standard Tire and Rubber Manufacturing Company of Cleveland, O., an organization comprising former factory executives of six leading tire companies, and their manufacturing methods are the latest and best known to the industry.

GROWING COMPANY OPENS NEW BRANCH.

The Los Angeles Auto Wrecking and Supply House, in order to accommodate their rapidly-growing business, have opened a branch in their new building at Eleventh and Main streets, under the name of the Los Angeles Motor Supply House.

The company maintains a service station for users of Ajax tires, and gives a written guarantee of 5000 miles with every Ajax sold. Various lines of accessories are carried by the company, and their place of business is open nights and Sundays, for the accommodation of the public.



The Hal Twelve.

Something more than power; something more than smoothness; something more than economy—a combination of all. Such is the Hal-Twelve valve-in-head motor. It develops 87 horse power at 3000 revolutions per minute, is gentle, and gives 10 to 13 miles to a gallon of fuel.

PEARL MOTOR CAR CO.
FIGUEROA AT ELEVENTH.
MAIN 5587 LOS ANGELES 54418



"SOME Rubber"

NORWALK TIRES
Norwalk Tires on your car denote good judgment on YOUR part.
Guaranteed From 6000 to 7500 MILES.
All Sizes in Stock
FACTORY DISTRIBUTORS
Lichtenberger-Ferguson Co.,
Northwest Corner Pico & Hope Sts.

TIMES DIRECTORY of AUTOMOBILE ACCESSORIES ETC

Auto Parts — FOR ANY MAKE CAR. SERVICE DEPARTMENT NOW READY. Davis Manufacturing Co. of Los Angeles. Main 8604. 1238-40-42-44 S. Flower St. F7048

CAMBRIA — SPRINGS FOR SERVICE AND RELIABILITY. Cambria Spring Company Inc. 916-918 South Los Angeles St.

CHANSLOR & LYON CO. — Distributors for Lee Tires and other accessories

DELCO Service Station — All models of Delco Systems and Batteries repaired. BROWN & KAIN, 1330 S. Flower St. Home 20139.

FOOT STARTERS FOR FORD CARS — CALL FOR DEMONSTRATIONS. Home 20416; Sc. 6290-W. Kramer Starter Co. 2201-5 So. Main St.

GILL — PISTON RINGS. PIONEER COMMERCIAL AUTO CO. 1617-19 N. Alameda St. Phones: Main 5508; F6408.

GREEN FROG WILL FATTEN POCKETBOOK. This automatic moisturizer will positively increase motor power and mileage and eliminate carbon. Only $6.50, all cars and trucks. Vapor Inspirator Co., Inc., 431 Brockman Bldg. Main 323; service station, 1318 Grand Avenue, Broadway 6345, Los Angeles, Cal.



Master Brake for Ford Cars
Complete foot pedal and emergency brake, patented. Be sure you get the MASTER. Accept no substitute.
Master Equipment Company Inc.
Patentees and sole manufacturers.
Home 20416. 2202 S. Main St., Los Angeles.

Puente OIL CO. — GASOLINE with the Punch — Apex Motor Oils.

Stewart-Warner — Service Station 115 East 10th Street CALIFORNIA SALES CO.

U. S. AIR — COMPRESSORS. U. S. AIR COMPRESSOR CO., Bdwy. 5856. 915 So. Grand Ave., Los Angeles. 60404.

Vaporizer — THE JENSEN THERMOSTATIC. HALLIWELL BROS. Sales Agents 329 West Pico

Ventura Gasoline — at the NEW MISSION STATIONS. "GET THE HABIT."

"If It's for the Automobile, we have it." WEINSTOCK-NICHOLS COMPANY. San Francisco Main 5081. 1211 S. Olive St., Los Angeles. Oakland 60327.

TIMES DIRECTORY of Automobiles

Allen-Elgin-Murray — THREE LEADERS. C. WILL RISDEN. 1115-1117 South Olive St. Los Angeles, Cal. Phones—807571; Main 8847.

Ford — SALES AND SERVICE STATION. W. D. DUNHAM. 1334 West 7th St. 2208 Wilshire 637. DUNHAM

Ford — WHY don't you trade your used Ford in on a new car? Phone for our proposition. HARRISON & HASKETT CO., Authorized Ford Agents. West 1705. 2130 WEST PICO 24455

Ford — THE UNIVERSAL CAR—New Models. Used Fords taken in trade. Time payment to responsible people. HEINIE AUTO SALES CO., Authorized Sales and Service Station. Home 30876 Salesrooms 1914 S. Main St. Sunset South 2276

Ford — The Down Town Authorized Agency. Serving specially the commercial district. New model and used Fords. Lowest Prices. Liberal Terms. Exchanges. Ford factory repairmen. SPARKS & FINCH. Main 1902. 221 E. Sixth St. A3633

Inter-State — FOR LOS ANGELES COUNTY. Johnston and Paugh Motor Co. 1001 South Hope Street.

LEXINGTON — "THE MINUTE MAN SIX." EUGENE W. MARTIN, 10386 951 South Flower St. 10386

Regal — JUSTY J. DE VAUX. DISTRIBUTOR. 1313 SOUTH HOPE STREET. Phone 22268 LOS ANGELES Good live agents wanted

Sun — LIGHT SIX. Lowest Priced Six in its class. Price Auto Company, Pico at Olive. F6599 F6599

YALE — EIGHT CYLINDER. YALE MOTOR CAR COMPANY. 1817 South Hope Street. H. P. Shropshire, California Distributor. Phone Home 22263.

Times Directory of Automobile Tires

Cleveland — HAND MADE TIRES. Cleveland Standard Tire & Rubber Co. Main 457. S.E. Cor. Pico & Hill Sts. A3819.

Forsythe — Tire Service Co. Where Service is Free. Call Main 3559 or F7273. 1911 SO. HOPE ST.

KEATON --- NON-SKIDS

Newerf Tire Co. — Pioneer Goodyear Tire Dealers of Calif. 10th and Broadway—No. 962 Main 3040. A5211

Pacific Rubber Co. — Racine-Horseshoe and Federal Tires. 433-35 W. PICO Los Angeles

Southern California Tire Co. — NINTH AND HILL STS.

STAR — HAND-MADE TIRES. H. G. MOORE, 314 Wright & Callender Building. Made by The Star Rubber Co., Akron, Ohio.

Sterwear — INNER TUBES. eliminate punctures and blow outs. ERWIN & GIESEBELL. 1345 So. Olive St.

MOTOR CAR DEALERS' ASSOCIATION DIRECTORY

APPERSON—Apperson Motor Car Co., 1355 So. Flower St. Phones Main 7034—22971.

BOUR-DAVIS—WESTCOTT—I. H. Stratton Co., 676 So. Alvarado St. Phones: Wil. 857; 60309.

BUICK — HOWARD AUTO CO., 1323 So. Flower St. Home 60009, Main 9040.

CADILLAC "8"—DON LEE, 12th and Main Sts. Phones: Main 8763; 60339.

CASE — SUNDBERG & FOOT, 1018 So. Los Angeles St. Phones: Bdwy. 4836; F5581.

COLE EIGHT—Irving Motor Car Co., 842-846 South Olive St. Phones: Main 2191; F4938.

CROW—ELKHART—L. E. Crowe, 1053-55 So. Olive Street. Phone F3615.

DETROIT ELECTRIC — Anderson Electric Car Co., 1715 W. 7th St. Phones: Wilshire 5491; 52510.

DETROITER 6-45, Ross 8 and Woods Dual Power—Turner-Whitford Co., 1144-1150 S. Figueroa. Phones: 10727, Bdwy. 1086.

H. A. L. TWELVE PILOT SIX—Pearl Motor Car Co., Figueroa at Eleventh. Phone Main 5587.

FIAT — McFARLAN — STEWART TRUCK — Carlton-Shepard-Bowles Co., Eleventh and Flower Streets. Phones: Main 6711; 60388.

INTER-STATE — Wright Motor Car Co., 1001 So. Hope St. Phone A5772.

JEFFREY—Motor Cars and Trucks—Troy Motor Sales Co., 1242 S. Flower St., Phones: Main 8126; 60262.

KISSELKAR—BRISCOE — FORD—FEDERAL and KISSELKAR Trucks. Pacific KisselKar Branch, 1001 So. Olive St. Phones: Bdwy. 2963; 10457.

MARION-HANDLEY—C. H. Carter, 1053-1055 So. Olive St. Phones: Main 5820; F3615.

MARMON—Al. G. Faulkner Co., Seventeenth and Figueroa. Phones: West 688; 25891.

MONROE—PATERSON — Conwell-Hathaway Co., 1026 So. Olive St. Phone Main 663.

NATIONAL — OAKLAND, H. C. McVey Co., 1027-1033 S. Olive St. Phones: Bdwy. 3990; 60361.

OLDSMOBILE—SIXES & EIGHTS—The Oldsmobile Co. of California, Olive at Twelfth. Phones: Main 3130; F5647.

PATHFINDER—DAVIS — Geo. I. Lufkin & Co., 1127-1129 So. Olive St. Phones: Main 3884; 60989.

PIERCE-ARROW — MOTOR CARS and Trucks—William E. Bush, 1701-1711 South Grand ave. Phones: Main 2257; 60295.

ROAMER—Motor Distributing Co. of So. Calif., 750-756 South Grand Ave. Phones: Main 2125; A4257.

STUTZ—Walter M. Brown & Co., 412-414 W. Pico St. Home phone 25003; Sunset Main 7047.

Times Directory of Motor Trucks

4 Speeds for Fords — L. & B. Worm and Chain Truck Attachment. Pacific Auto Sales Co., 1111-13 West Pico St. Main 5196; Home

Ford Tractor — C. H. ATTACHMENT. MELLEN TRACTOR SALES CO. Southern California Distributors. 315 West Pico St., Los Angeles.

FOUR Speeds for FORDS $45 L.A. Complete. Built for Service. Write or Call for Information. WOODWARD TRUCK ATTACHMENT CO., 2660 W. Pico St.

Garford — 1 to 6 Ton Capacity——7 to 10 Ton Tractors. GARFORD MOTOR TRUCK CO. Main 2282. 210 West Pico St. Main 2282

F. M. SINSABAUGH — Southern California and Arizona Distributor. MOTOR TRUCKS. Menominee. Home A2222; Main 7855. 1017-1019 South Olive St., Los Angeles Cal.

L. & B. — TRUCK ATTACHMENT. L. and B. Truck Manufacturing Co., 1416 So. Los Angeles Street, Los Angeles.

SIGNAL — Worm Drive Trucks. One to 5 Tons Capacity. C. S. ANTHONY. F2533. 1047 So. Olive St. Bdwy. 982

Standard — Trucks, 1½ to 5 Ton Capacity. F. B. MILLER MOTOR CAR CO., 1140 So. Hope St. Home F2885 Broadway 618

Trailers — "MADE IN LOS ANGELES" BY LOS ANGELES TRAILER COMPANY. Bdwy. 7613 1289 Palmetto Street. A6798

The Los Angeles Times carries the story of your goods, and presents your appeal to a vast army of readers who are able to buy advertised articles, and who, on account of believing in this paper, are predisposed in favor of its advertisers.

REMARKABLE SHOTS HAVE SAVED THE DAY FOR GOLF CHAMPIONS.

BY HARRY VARDON.

THERE are some shots that live in memory. They present themselves to every grade of the golfing community. I happens at times that the long-handicap player accomplishes a stroke which startles him by its excellence, and if it is not quite as good as the tour de force of a champion, the joy that it gives to its executant is complete.

What I would suggest is that, when the golfer wins this kind of exhilaration, he should reflect for a few moments on the subject of the stand, the swing, and other details which contributed to the making of the shot. Very likely he will be able to recall that he swung the club a trifle more easily and less snatchily than usual, that his weight was forward at the instant of impact or some other point that will stand out as a lesson learned.

Too often he is apt to go forward exultingly instead of thoughtfully. He is quite justified in permitting himself a glow of triumph, and he would be a peculiarly cold-blooded individual who could suppress it, but he is remiss when—the first flush past—he fails to try and learn something from it. The clever inventor rejoices exceedingly when the inspiration comes that achieves the end for which he has long been working, but he does not profit much unless he remembers how he has brought his efforts to a successful issue. The golfer cannot keep notes or working models of the various sections of his perfect shot, but frequently, if only he takes the trouble, he can point his mental finger-post to some detail of the mode of procedure that differed from the usual. That is precisely what he wants to do.

As a rule, the first-class golfer knows from long experience and persistent practice in the higher science of the game the reason why the ball does a thrillingly useful thing. I am reminded of this matter by a shot which J. H. Taylor played in a recent Red Cross fund match in which he and I opposed James Braid and Alexander Herd on the Mid-Surrey course near London—a match which, by the way, showed that Britain takes an interest in golf even in the midst of the European inferno, as about 3000 spectators were present. At one of our holes we were badly stymied by trees. They were too high to permit of a pitching shot, and yet it was necessary that Taylor should reach the green. He took a brassie, played right away to the left, and imparted such a prodigious slice to the ball that, near the end of its flight, it swung in almost like a boomerang and landed close to the hole.

That is a nice shot to know how to accomplish. It has a wondrous fascination, and it is not extraordinarily difficult so long as you possess the gift of being able to put "cut" on to a ball. Of precisely this nature were two strokes that I include among the best six shots I have ever played. One was made at St. Albans, in Bedfordshire, in a match against Braid, and the other on my home course at Totteridge in a contest with Edward Ray. In each case the circumstances were the same. If it had been possible to approach the green in a direct line, a mid-iron would have obtained the distance easily, but the ball had to travel by a route so circuitous that a brassie became necessary. And, indeed, a wooden club with a little loft on it is the easiest with which to accomplish such a stroke. It gets a better grip of the ball than any iron can do.

A good golfer could safely back himself to play the shot successfully nearly every time if he really had to do it. The first necessity is to stand very open and well behind the ball. In the ordinary way, we have this object in front of the body at a point more or less between the feet. For a whole-hearted curly slice which will send the ball out to the line, we want to stand so that it is opposite the toes of the left foot, with the right foot advanced sufficiently to turn the player's body toward the left. There should be flexibility in all the muscles, and most of all in the muscles that control the grip. A tight hold of the club is fatal to the stroke; the hit must be made with the slack grip which will draw the face of the brassie across the ball at the impact instead of merely jabbing at it. When I play the stroke, I very nearly let go of the club as I hit. The grip may not be quite so loose as that, but certainly that is how it seems. At any rate, if you hold firmly, the ball will travel straight all the way, which is not what you have set out to make it do.

There are many sorts of great shots, their value sometimes depending on circumstances. One of the best I remember was accomplished by Mr. Francis Ouimet when he was engaged in a neck-or-nothing struggle to tie for the United States open championship at Brookline, Mass., in 1913—the event which he won so worthily. Before the replay in which he beat Ray and me, it looked fairly long odds against his doing, especially when at the fifteenth hole he hit a thoroughly bad second shot right off the socket of his iron. He had to do the last four holes in something under par to finish level. He knew it, and here, apparently, was a stroke irretrievably lost. He recovered by laying a mashie shot practically dead, although he had to play it over a big, yawning bunker, and I am sure that there was never a finer effort in a critical situation. It was the shot which enabled him to gain that championship.

OUT OF BUNKER SHOTS.

I suppose that bunkers offer the best opportunities for strokes of the theatrical kind because there is always a certain measure of sympathy for the person who is in trouble and a consequent heightening of the thrill of admiration among spectators when he recovers brilliantly. One of the best shots I ever saw played from a bunker was by Braid in the British open championship at St. Andrews in 1910. At the seventeenth—the dreaded "Road" hole—in the third round he was in the bunker to the left of the putting green, which was as keen as a sheet of ice. He was only five or six yards from the pin, and almost any other golfer would have been so impressed by the proximity of the hole as to depend upon a moderately gentle swing in order to dislodge the ball. In fact, that way of getting out would almost assuredly have resulted in the ball skating across the green and on to the road, whence in all probability it would have skidded back into the bunker from the next shot. Some men were going to and fro like this time after time. What Braid did was to hit with all his might—and he is an exceptionally powerful man—about five inches behind the ball. The latter just felt the force of the terrific explosion of sand and rose sluggishly out of the hasard to drop by the holeside.

This is the perfect way to play a bunker shot in such circumstances. I always consider that the stroke in question won the championship for Braid, because, if he had executed it in any other way the hole might easily have cost him eight or nine strokes.

Another very fine bunker shot that I recall was one made by George Duncan when he beat Braid in the final of the News of the World tournament at Walton Heath a few years ago. It finished the match in his favor and a more thrilling way of effecting that purpose nobody could desire. He was bunkered about 130 yards short of the sixteenth hole. The ball was lying cleanly in the sand and, taking his spoon, he hit a beautiful shot onto the green.

Naturally, the only way in which he could achieve that end was by putting plenty of cut and back-spin on to the ball so as to make it rise sharply. Unless you can introduce this combination of out and back-spin, it is not much use trying to get long distances out of bunkers, and in no case is it worth while trying to do so when the ball is lying at all heavily in the sand. When, however, it is sitting up, this particular shot is, if anything, easier to play in a bunker than off the turf because a ball that is really "teed" in a bunker is poised beautifully clear of the soil. The shot is accomplished by addressing the ball with the hands just a little bit in front of it and pushing the club out a little in the up swing so that, when it come down, the face of the club is drawn across the ball. The degree of back-spin that can be secured in a bunker is remarkable. One of my own shots of this kind at Walton Heath (it was at the thirteenth hole) pitched fully seven yards past the pin and sprang back with such force that it actually finished two yards from the hole.

It is not often that you see a right-handed golfer play a left-handed shot in a big match. Willie Park, who is now in America designing courses, hit a beauty when he and I met for $500 a side at North Berwick. It was a truly splendid effort because only a left-handed shot was possible to him. He was on the beach, among rocks and sand, near the seventeenth hole, about eight yards from the hole, and then ran down his putt for a half. Park always used to carry a left-handed club in case of emergencies and it served him very well on this occasion.

THE "HOLE IN ONE" SHOT.

I do not know whether holes done in one stroke qualify for inclusion in a chapter dealing with notable shots. They are largely flukes; at least, that is what most people say, and I am not going to dispute the verdict of the great majority, especially as I have accomplished a hole in one on only a single occasion in my life. That was something like ten years ago. I nearly had another at Totteridge this spring. The ball stopped on the brink of the hole—"looking into it" as my partner described the situation—and if there had been a puff of wind, the ball would have gone in.

The most remarkable "hole in one" that I have ever seen counted as two. It happened at Port Erin, in the Isle of Man. My partner in a four-ball match, Edward Ray, had driven out of bounds and as I then put my tee shot near the pin he was disposed to go on without playing another shot. "Have a try," I suggested. "You might hole out." "All right," he said, "I will hole out." And he did! The shot was a full drive. Was that a fluke?

I hope, at any rate, that a hole in one will never again cause so much disappointment as ensued at Newquay a few years ago when Taylor and I were playing there. Before starting the match we practiced for a few holes and Taylor did the eighteenth in one. Some hundreds of local people who had turned up were on the point of going home bored almost to death when this occurred. They decided to stay on and see the match. Their remarks at the finish, when neither of us had accomplished another one, constituted the last word in displeasure. "I thought at any rate we should see them do half a dozen more 1's," said an aggrieved individual who voiced the feelings of the majority. "Fancy spending all day looking at them taking 3's and 4's." It is sometimes very hard for the professional to give satisfaction.

DOIG ASSISTANT TO MITCHELL, NOW.

After being in the employ of the Automobile Club of Southern California for the past three years, Don S. Doig has been selected as assistant to Secretary Mitchell of that organization.

For about a year after entering the employ of the Auto Club Mr. Doig served as a member of the touring department of that organization, but about two years ago he was selected as head of the forwarding department, which was at that time incorporated as an active part of the work of the club. Since that time, and until his appointment as assistant secretary, Mr. Doig has had charge of the forwarding bureau.

The big acreage circled by the two-mile track at the Sheepshead Bay Speedway will soon be planted with potatoes.

GOTCH SAYS CADDOCK, NOT LEWIS, IS THE BETTER MAN.

[BY DIRECT WIRE—EXCLUSIVE DISPATCH.]

CHICAGO BUREAU OF THE TIMES, June 2.—"Caddock is too light for a real heavyweight champion. When the war is over, the European wrestlers will crush him to the mat decisively." This is the trend of talk heard among mat fans, but it is not the "dope." Frank Gotch weighed no more than Caddock when he fought and won some of the hardest matches of his career.

It is natural for Gotch to be partial to Caddock. It is to be expected that Gotch should want to see a grappler of the class of Caddock keep the title away from the wrestler from Dodge, Neb.

Stecher is a one-hold wrestler. He won fame and dollars and a banker's daughter on the strength of the scissors hold. It was his one best bet. It was a bear-trap hold that fairly squeezed his opponents into submission. It trapped Cutler and Americus and Westergaard and Ordeman and all the other pretenders to Gotch's throne.

"The man who figures out a defense for the scissors hold will beat Stecher, for that's all he knows," said Gotch when he announced his permanent retirement from the game.

Caddock, coached by Gotch and others, knew more about the mat game than Lewis. This athlete, representing the Chicago Athletic Club, had won renown among the amateurs and was a finished wrestler before Stecher had appeared on the Nebraksa mat horizon.

Louis Chevrolet
On Decoration Day Drives

MILLER WINS AGAIN

To Victory at Cincinnati
His Car Equipped With

MILLER CARBURETOR

The following in order of finish were also Miller equipped:
3—Gaston Chevrolet.
4—Tom Milton in Dusenberg.
5—Eddie Herne in Dusenberg.
6—Earl Cooper in Stutz.
8—Otto Henning in Ogren.
10—Omar Toft in Omar.

Twenty-one entries were Miller equipped.

IN THE CARBURETOR FIELD THE MILLER IS SUPREME

Miller Carburetor

MADE BY
Harry A. Miller Mfg. Co.
RETAIL SALES DEPT.
834 So. Los Angeles St.

13 MOTOR CAR EXPERTS

Have Chosen for YOU, from Our Varied Stock of Used Automobiles,

BEST CARS AT ALL PRICES

Now is the time to act if you wish to secure one of the year's biggest bargains in Used Automobiles. If you can't conveniently call in person early Monday morning, sit down NOW and write a card saying you are interested. The salesman who lists the car you like will arrange a demonstration at your convenience.
MAKE A RESERVATION TODAY.

MR. E. N. SELLS FAVORS:

1917 REO "6" 6 PASSENGER TOURING CAR:—Driven only 2700 miles, used by one of our salesmen. Has a new spare casing, spotlight and cutout. Shettler primer. Burns distillate. Why pay 30c for gasoline when you can burn distillate at 16c? Price..... $850.00

1916 LIGHT SIX 7 PASSENGER MOON:—With extra casing, good rubber. Newly painted Packard Blue, black hood and fenders, sloping windshield, new pantasote top with plate glass back curtain. Tan leather upholstering. Priced at..... $950.00
$200.00 below the market. Mechanical condition guaranteed.

MR. GEORGE R. NELSON CHOOSES:

1916 CADILLAC EIGHT 7 PASSENGER TOURING CAR:—Run 6700 miles by an official of the Goodyear Rubber Co. Four covers, one extra new casing. In perfect mechanical condition. Good paint. Priced at..... $1550.00

1916 CADILLAC "8" VICTORIA:—Run less than 10,000 miles. Two new non-skid tires on rear, extra casing. Finished in original factory paint. Looks like new. Price..... $2000.00

1917 CHANDLER SIX 7 PASSENGER:—Run 3000 miles, in perfect mechanical condition. Miller non-skid cushion all around. An unusual buy at..... $1150.00

MR. GEORGE FEHRMAN'S CHOICE:

REO 5 PASSENGER, 1916:—Mechanically perfect. Two new Kelly-Springfield non-skid tires on rear, front tires like new. Car has just been painted and is fully guaranteed and carries Anthony Service the same as a new car. The price is..... $725.00
The below the market price is.....

REO THREE PASSENGER ROADSTER, 1917—Fully equipped, repainted and guaranteed mechanically perfect, with good tires all around. The price including Anthony Service is..... $775.00

REO THREE PASSENGER ROADSTER, 1915:—In best of mechanical condition—repainted and fully guaranteed. The ideal salesman's car at a big sacrifice. Including Anthony Service the price is..... $525.00

MR. C. H. ARNOLD HAS CHOSEN:

REO 5 PASSENGER, 1915:—Cut down for camping. A demonstration will sell you this car for..... $175.00

CADILLAC 4 PASSENGER, 1912:—Paint, top, upholstery, tires and mechanical condition make this car a big bargain at..... $375.00

LOCOMOBILE, 7 PASSENGER:—Stage men see this fine seven passenger car with electric lights and starter, shock absorbers, seat covers and good tires. You can't beat this for..... $500.00

MR. J. WEBB SMITH PREFERS:

REO 5 PASSENGER, 1916:—Nicely refinished and in right all around. Has all the characteristic Reo power. Is the ideal car for the medium-sized family. Price..... $690.00

OVERLAND 5 PASSENGER, 1914:—Newly refinished. Fine shape mechanically and electrically. Tires, upholstery and top in splendid condition. The best model the Overland ever built. Take a ride in this car, look it over and then give me your order. The price is..... $425.00

LIBERTY 5 PASSENGER, 1917:—A standardized car throughout. Looks like new and handles beautifully. Come in and drive it yourself. Sells new for $1345.00 and is away underpriced at..... $950.00

MR. R. B. STANTON'S SELECTIONS:

1-35 PACKARD TWIN-SIX SALON TOURING CAR:—7 passenger, newly painted, Goodyear Cord Tires all around. Guarantee and service goes with this car. It is good business to buy a high grade used automobile rather than buy a cheap new one. The price is..... $2500.00

STUTZ:—4 CYLINDER RACING TYPE—Special engine, six wire wheels, two extra tires, one-man top. In excellent condition. A snappy looking automobile and an investigation will convince you this is a good buy. The price..... $1750.00

14-48 PACKARD 7 PASSENGER:—This car has been thoroughly overhauled in our shops and is mechanically O. K. The real buy of all our stock. The price..... $1350.00

This Sale Is Unparalleled. No Lesser Organization Could Undertake Such an Extraordinary Clearance

THIRTEEN SALESMEN are required to handle our immense volume of Used Car sales. Each salesman necessarily KNOWS cars—all cars—knows WHY they cost WHAT they cost.

Yesterday each man was asked to pick from our entire stock the FIVE cars which he thought offered the biggest value, either because marked below the average used car market price or because of uncommonly fine condition—in other words, THE FIVE CARS HE COULD SELL QUICKEST.

The cars listed here today are the pick of all the cars thus chosen.

Every car advertised is BELOW THE MARKET—because either price, or condition, or both, make it an EXCEPTIONAL VALUE.

Such cars always sell fast.

If you want a Used Car this season—and you do—

COME AS EARLY AS YOU CAN.

WRITE A POSTCARD asking for a demonstration and we will send to you the car in which you are most interested, or Telephone Main 6060, Home 60406.

MR. H. A. SPERL'S CHOICE:

1-35 PACKARD TWIN SIX:—The choice buy of the lot at the price is this Twin "6" Seven Passenger Touring Car. Refinished, Guaranteed and with new tires. This car has had careful private use and shows the excellent care given it by its quietness and sweet running motor. Don't buy any new car until you see this one, this is such a wonderful bargain. You must ride in this car, then I will tell you the price.

14-48 PACKARD 7 PASSENGER TOURING CAR:—In beautiful condition and guaranteed. Just the thing for the rest business, lots of seating capacity and very reliable. One of the kind you can't wear out and is some buy. The price is..... $1350.00

3-38 LITTLE-SIX PACKARD 7 PASSENGER:—A chance you seldom have as this model is not very often offered for sale. In perfect condition, refinished like new and fully guaranteed. This car cost $4400; can be had for.. $1650.00 This is a snap that will not last long.

Packard & REO USED CAR DEPT.
E. N. SELLS, Manager.
1010 South Hope

Open Sunday—9 to 1.

Early MONDAY morning (8 A.M. on) you can arrange over the wire for a demonstration of any of our cars. If you see any particular car in our telephone ad, and can't come in, phone will reserve a car for you. Of course, it's "first come, first served"—but a telephone will reserve a car for you.
CALL MAIN 6060; HOME 60406.

MR. K. R. LA COM OFFERS:

1916 CHANDLER 7 PASSENGER LIGHT SIX:—This car has been put in perfect condition. If you are looking for a real six cheap, this is the car. The price is.....

1-25 PACKARD TWIN-SIX 7 PASSENGER:—This car has run only four months. The mechanical condition is just as good as that of a new car. Repainted and good tires. A demonstration at any satisfactory time. The price.....

REO "8," 1916, 7 PASSENGER:—A real automobile in every way that will surprise you. This car has just been thoroughly overhauled and is guaranteed to be in A-1 shape. This car will be better appreciated if seen. Price.....

MR. W. W. PRATHER SAYS:

1915 REO ROADSTER FOR $675.00:—A car that has to be abused. Repainted and is absolutely perfect mechanically. Can be duplicated for value in any other make, if you want reliability, service and economy.

1916 REO 5 PASSENGER TOURING CAR:—This car is a bargain. If you want a high grade 5 passenger car for small money don't overlook this one at.....

1916 REO "8" 7 PASSENGER AT $1250:—Standard Reo model in fine shape. This is an exceptional value considering the car.

MR. W. E. MAC LEAN OFFERS:

CHALMERS MASTER SIX 7 PASSENGER:—Mechanically perfect. All good tires. Electric lights and starter. Motor runs like a sewing machine. Repainted and in fine condition for rent or stage service. The price is.....

CHEVROLET "490":—Electric lights and starter. Runs like a watch and is in A-1 mechanical condition. Demountable rims. This is the ideal model of the little car you have read about making 45 miles to the gallon of gas. Sts. Wilcox on high. The price is.....

KING 6 PASSENGER TOURING CAR, 1914:—Electric lights and starter. Good tires. Repainted and in fine condition throughout. Must be seen to be appreciated. The price is right at.....

MR. C. S. CRAWFORD SAYS:

CHANDLER, 1916 TOURING CAR:—In exceptional mechanical condition in every particular. If you want a Chandler that is the average in looks and mechanically perfect for less than the market price buy this one at.....

COLE "8" CLOVERLEAF:—This three passenger roadster is a popular Cleveland design and has been thoroughly overhauled and guaranteed to be right mechanically and carries Anthony Service. A new car service for four months. The cheapest roadster in town for.....

HUDSON COUPE:—In absolutely first class condition throughout. Just been repainted and overhauled. Will be sold and driven by one of our prominent local physicians. This is your chance if you see at liberty to get the history of the car. Runs like new, and only.....

MR. RALPH JOHNSON OFFERS:

1916 5 PASSENGER REO:—Thoroughly overhauled and repainted. This late model car for sale at..... A dandy family car for your summer trip.

STUDEBAKER, 1915, 7 PASSENGER:—Good tires, newly painted. Fully equipped and with electric lights and starter. Consider this a snap at.....

1915 5 PASSENGER CUTTING CAR:—Looks like new. Paint, tires and motor in A-1 shape. A sturdy car for any kind of use. The price is.....

MR. MAYNARD OFFERS HIGH GRADE USED TRUCKS

5 TON PACKARD CHASSIS:—Rebuilt and Anthony Guaranteed for.....

2 TON PACKARD:—Stake body, latest model and guaranteed. The price is.....

¾ TON RED TRUCK:—Stake body, late model. Overhauled and guaranteed for.....

¾ TON WHITE with 16 Passenger body. Used six months. Cost $3100.00. Fine condition. Owner will sacrifice for.....

Explanation of Guarantee
Our Service Coupon system is handled on Used Cars in the way we handle our new cars. To do this our cars must be RIGHT when sold.
EARLE C. ANTHONY, INC.

Los Angeles Anthony Service in Daylight Stops
Earle C. Anthony Inc
Tenth and Hope Los Angeles
Originators of the Copyrighted Service Coupon System

Explanation of Guar
Our Service Coupon system is handled on Used Cars in the way we handle our new cars. To do this our cars must be RIGHT when sold.
EARLE C. ANTHONY,

The Chalmers For War-Time Use

Why buy high priced cars, expensive to run, when the Chalmers furnishes accommodations and luxury equal to any at infinitely less cost?

Heavy cars, big tires and high fuel consumption do not necessarily mean greater efficiency and luxury.

The Chalmers moderate size, light weight body equipped with the Chalmers efficient six-cylinder motor completely satisfies the most critical.

These are not mere assertions. They have been proven by speed and efficiency tests under the official supervision of the Contest Board of the A.A.A.

Come in and let us give you full details and show you why the Chalmers is a good war-time purchase.

Greer-Robbins Company
Home A1187—Broadway 5410
Twelfth and Flower

Quality First

Nowhere Can You Find the Equal of the
PULLMAN



Five-Passenger.

Compare the room, comfort, style and power of this sturdy car at $860.
A real traveler and the greatest light road car on earth.
Get a Demonstration Now
See Our 4-Passenger Chummy Roadster
Immediate Deliveries.

Aston Motor Car Co.
1132-34 S. Figueroa St.
Home F5334. Broadway
Pullman Motor Car Co., York, Pa. Price $

The purchasing power behind The Times this paper the supreme selling force for merchants and general tradesmen, and no advertiser can get his share of business without using its columns.

Our Boys and Girls
PROFUSELY ILLUSTRATED

Los Angeles Sunday Times

Part VII—8 Pages
THE HOUSEHOLD—FASHIONS

XXXVITH YEAR

SUNDAY MORNING JUNE 3, 1917.



THE MOVERS LACKED PEP.

Copyright, 1917, by Newspaper Feature Service, Inc. Great Britain rights reserved.



LOOIE

AND HIS TIN LIZZIE

GREAT SCOTT! MAN, HOW'D YOUR CAR GET UP THERE?

WHY, I WAS CRANKING IT AND IT SLIPPED OUT OF MY HANDS

I DON'T KNOW WHAT'S THE MATTER WITH THE OLD TUB. THE ENGINE GOES BUT THE WHEELS WON'T BUDGE AN INCH

CHUG. CHUG.

THEY MUST BE HAVING TARGET PRACTICE OVER THERE

BANG. BOOM—

CHUG CHUG

I WANT TO DO MY BIT, GENERAL. I DONATE MY CAR OVER THERE FOR A TARGET. HAVE NO MERCY ON IT

YOU ARE SHOWING THE RIGHT SPIRIT

BOOM!

IS THAT THE OLD BOAT STANDING OVER THERE IN THE ROAD?

GO AS FAR AS YOU LIKE, CAP

WE'LL MAKE THAT LOOK LIKE A PIECE OF SWISS CHEESE

CONCENTRATE YOUR FIRE ON THAT CAR OVER THERE! ONE SHOT OUGHT TO FINISH IT

BOOM!

BOOM!

WHAT THE GENERAL SAW THROUGH HIS GLASSES

YOU'LL HAVE TO GO OVER AND HOLD THAT CAR STILL IF YOU WANT US TO USE IT FOR A TARGET

CHUG CHUG CHUG.

GO ON! YOU LIZZIE!

CHUG. BANG! POP!

DID YOU GET RID OF THE CAR, LIZZIE?

I'VE CHANGED MY MIND. I'M GOING TO KEEP IT FOR AWHILE

WHEN YA GOIN' TO WAR, POP?

COPYRIGHT, 1917, BY THE NEW YORK HERALD CO.

ONCE UPON A TIME

BY CLYDE LUDWICK

THE CHILDREN LEARNED THAT STRANGE THINGS HAPPEN TO PEOPLE WHO SAY "CAN'T"



1—Mother put Son Bud and Sis to peeling pears, for she knows how little folks like home made preserves in the winter. Then, too, she believed children should learn to do things around the home.



2—Presently they grew weary of peeling pears. Sister complained, "I CAN'T peel these old pears, and I don't intend to try!" and Son Bud answered, "I CAN'T either!" So saying CAN'T, they quit and began to play horse.



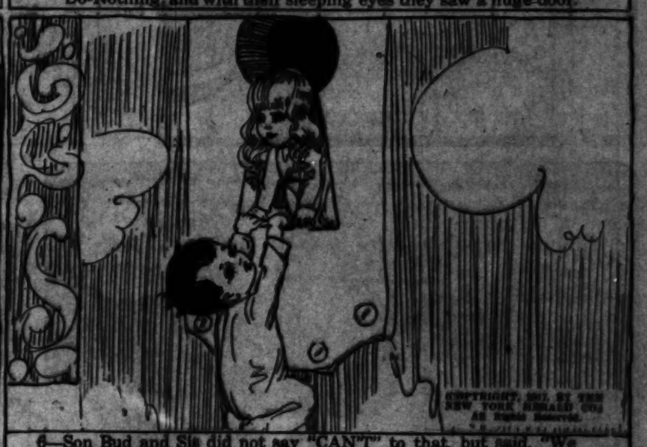
3—A Can't-osipher is the second most awful creature in the world. He is neither man nor monkey nor bird nor bat. He can always find children who say "CAN'T" in the dark, just as he found Son Bud and Sis that night. He bade them enter the dungeon of Do-Nothing, and with their sleeping eyes they saw a huge door.



4—Son Bud and Sis did not wish to go into the dungeon, so they answered saying, "We CAN'T; we are asleep." But "CAN'T" was the password. The huge door swung open and the children just could not help following the Can't-osipher into the dungeon.



5—In the dungeon they saw many children turned into clay because they had said "CAN'T." Then the children remembered that they had said "CAN'T peel pears," and they felt sorry and began to wonder what would happen to them. Then Fairy Determination appeared and said, "Climb out of the keyhole before you turn to clay," for the big door had closed on them.



6—Son Bud and Sis did not say "CAN'T" to that, but said, "We WILL TRY," and they did. Do you know, since that day Fairy Determination has helped the children do everything that is hard to do because they never say "CAN'T" but say "We WILL TRY," for they do not want to go to the dungeon of Do-Nothing.

MR. TWEE DEEDLE



1—Cousin Tom went into the cook's galley and said he would prepare the dinner, while the fat little sailor, Dickie, Dolly and Mr. Twee Deedle could remain on deck. He was singing away inside when the fat little sailor cried, "Ship Ahoy! There is something approaching us in the offing!" The children stopped their games and watched a strange animal approach.



2—The strange beast came as close to the ship as he could and stood looking at them. "Hello!" cried the fat little sailor and the children. At this the strange beast wrinkled up his face and began to cry. Large tears dripped from his eyes and dropped down over his collar. "Perhaps we have hurt his feelings," said the fat little sailor.



3—The fat little sailor tried to comfort the strange beast with kind words, but the more he talked to him the louder the beast howled, so that all of our friends had to hold their hands over their ears in order to think clearly.



4—The howling of the strange beast increased until all our friends had to seek refuge in the cook's galley, and his cries made their entrance even when they closed the door. "I have heard of him before!" Cousin Tom shouted to the others. He is called the Cry Baby Beast."



5—Cousin Tom and the fat little sailor could stand the beast's crying no longer, so they rushed outside and turned the ship's hose down the Cry Baby Beast's mouth. This stopped his howling. After coughing and sputtering for a few minutes the Cry Baby Beast smiled at them and said, "Thank you so much for curing me that way."



6—"I started to cry at the least excuse when I was very small, and the habit grew on me so that it was hard for me to keep from crying even when I was sleeping, but now the water from the hose has washed all the salt out of my body, so that I feel I will be happy and cheerful from now on, because everybody knows one cannot have tears without salt."

With these words the Cry Baby Beast kicked up his heels in a joyous manner and, singing to himself, ran across the Star Land.

Los Angeles Sunday Times

BOBBY MAKE-BELIEVE

IMAGINES HE IS TALL FROM THE WAIST DOWN

GEE, SPUD, I WISHT I HAD LONG LEGS LIKE A STORK SO I COULD STEP OVER FENCES AN' THINGS AN' NOT HAVE TO CLIMB ALL THE TIME!

IT'S GREAT, SPUD! YOU OUGHT TO HAVE 'EM TOO. I'M GOIN' TO DO SOME CROSS COUNTRY HIKIN'.

NOW I CAN SEE JUST WHAT I'M DOIN'. I CAN DROP THE BAIT RIGHT IN THEIR MOUTHS

ROBERT, I'M — AFRAID I'LL HAVE TO EXCUSE YOU— WE HAVEN'T ROOM FOR YOU, YOU'VE GROWN SO. THERE ISN'T A SEAT LARGE ENOUGH FOR YOU

I'M AWFUL SORRY

IT'S ADOLPH! GOOD FOR YOU, BOBBY!

HERE'S WHERE I HAVE THE REAL FUN THOUGH, SPUD

JIMINY, I WISHT YOU COULD SEE THIS GAME, SPUD! ITS GREAT!

YEP LONG LEGS ARE FINE THINGS IN THE BASEBALL SEASON—

— BUT WHERE'LL YOU GET A BED BIG ENOUGH TO SLEEP IN?

GEE, THAT'S RIGHT!

AN' YOU CAN'T GET INTO MOVIE SHOWS EITHER

NAW, WE AIN'T GOT ROOM FOR YOU IN HERE

TONIGHT

HANDS UP!

AN' VIRGINIA DON'T LIKE YOU SO TALL

I HADN'T THOUGHT ABOUT THAT

ROBERT!

SUDDEN SHRINKING

ROBERT! YER MA SAYS YOU SHOULD COME BEAT THE RUG! WHERE'D THAT BOY GO?

GEE, SPUD, I'M GLAD NOW I AIN'T GOT SIX FOOT LEGS

WHISPER

COPYRIGHT, 1917, BY THE NEW YORK HERALD CO. All Rights Reserved.

S HE IS TALL
E WAIST DOWN.

I'M AWFUL SORRY

SNAPSHOT BILL

BY RUSS WESTOVER

WHO GOES THERE?

MEOW!

THAT'S MAJOR JENKINS, A NEW ARRIVAL AT THE HOTEL. I WANT YOU TO GET ACQUAINTED WITH HIM, DAD

THEY SAY HE HAS A WONDERFUL MILITARY RECORD

HE LOOKS LIKE A REGULAR FELLOW AT THAT

AND TO THINK YOU HAVE NEVER HAD ANY MILITARY DISCIPLINE, DAD

IT'S TERRIBLE

I'M NOT ADVERTISING THE FACT, AM I?

A LETTAH FROM DA MAJAH, SAH

Mr. Bird
Dear Sir.
Report for duty in a half hour at my room
Truly Yours
Major Jenkins

ISN'T IT GLORIOUS, DAD TO KNOW THAT YOU'RE GOING TO HAVE SOME REAL MILITARY TRAINING?

ME FOR THE AWKWARD SQUAD NOW

ALL RIGHT, SAM, START THE MUSIC

YES SAH

I'D LOVE TO HAVE A PICTURE OF DAD DRILLING, BILL

COMPANY ATTENTION! RIGHT DRESS!

FRONT! RIGHT ABOUT FACE!

THAT'S A GREAT IDEA OF YOURS, MAJOR

CLICK!

GOSH! WHAT A HAND

ERT! YER MA SAYS
OULD COME BEAT
UG! WHERE'D
BOY GO?

SO THAT'S THE KIND OF A MILITARY RECORD MAJOR JENKINS HAS?

OPEN THE DOOR! MAJOR, QUICK!

IT'S NONE OF MY DOINGS, MAJOR I'M AS INNOCENT AS A NEW BORN BABE. IT'S THAT FROG-FACE BOOB AGAIN

SIT DOWN AND CALM YOURSELF, MAN

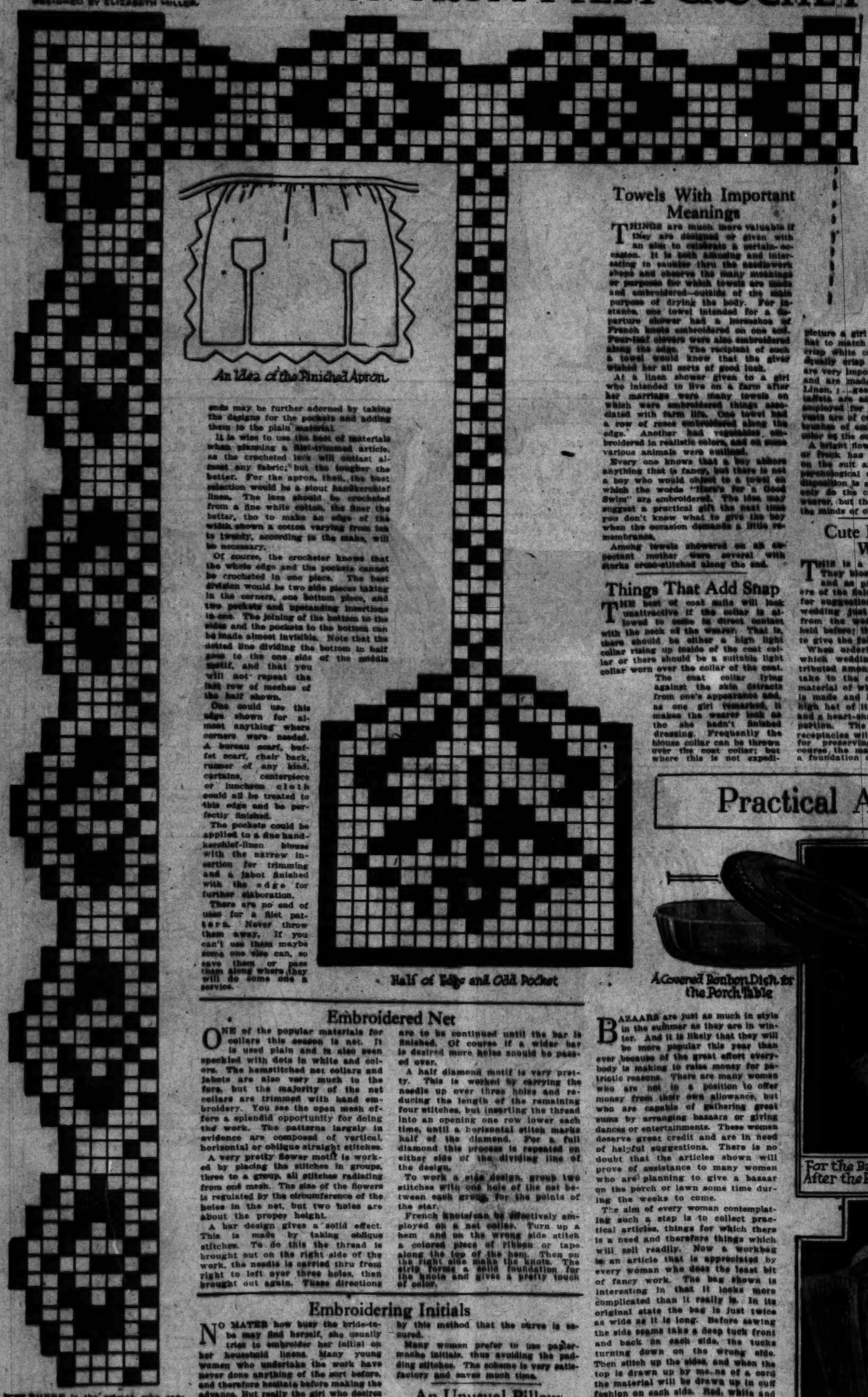
RIGHT, 1917, BY THE TIMES HERALD CO.
All Rights Reserved.

FOR THE INDUSTRIOUS NEEDLEWOMAN

BY ADELAIDE BYRD

A DAINTY APRON FROM FILET CROCHET

DESIGNED BY ELIZABETH MILLER.



An Idea of the Finished Apron

Half of Edge and Odd Pocket

ends may be further adorned by taking the designs for the pockets and adding them to the plain material.

It is wise to use the best of materials when planning a filet-trimmed article, as the crocheted lace will outlast almost any fabric, but the tougher the better. For the apron, then, the best selection would be a stout handkerchief linen. The lace should be crocheted from a fine white cotton, the finer the better, tho to make an edge of the width shown a cotton varying from ten to twenty, according to the make, will be necessary.

Of course, the crocheter knows that the whole edge and the pockets cannot be crocheted in one piece. The best division would be two side pieces taking in the corners, one bottom piece, and two pockets and upstanding insertions in one. The joining of the bottom to the sides and the pockets to the bottom can be made almost invisible. Note that the dotted line dividing the bottom in half goes to the one side of the middle motif, and that you will not repeat the last row of meshes of the half shown.

One could use this edge shown for almost anything where corners were needed. A bureau scarf, buffet scarf, chair back, runner of any kind, curtains, centerpiece or luncheon cloth could all be treated to this edge and be perfectly finished.

The pockets could be applied to a fine handkerchief-linen blouse with the narrow insertion for trimming and a jabot finished with the edge for further elaboration.

There are no end of uses for a filet pattern. Never throw them away. If you can't use them maybe some one else can, so save them or pass them along where they will do some one a service.

WHERE is the woman who cannot make use of a dainty apron? If it is only for putting over one's good skirt when making a bed in the morning, the little square or oblong of lace and lawn is a mighty handy thing to have around. Lots of girls wear these aprons to protect their skirts when working at a desk or typewriter.

Hand crocheted filet is an ideal trimming for the dainty apron. It is at once durable and lacy enough for a thin material of which most aprons of this type are made. The design calls for an edge with patterned corners of which but one-half is shown, the rest can be repeated from the half already given. One pocket or two can be supplied and the narrow insertion which connects the pockets to the apron may be omitted if desired. The top of the apron is gathered into a plain belt and

Towels With Important Meanings

THINGS are much more valuable if they are designed or given with an aim to celebrate a certain occasion. It is both amusing and interesting to saunter thru the needlework shops and observe the many meanings or purposes for which towels are made and embroidered—outside of the plain purpose of drying the body. For instance, one towel intended for a departure shower had a horseshoe of French knots embroidered on one end. Four-leaf clovers were also embroidered along the edge. The recipient of such a towel would know that the giver wished her all sorts of good luck.

At a linen shower given to a girl who intended to live on a farm after her marriage were many towels on which were embroidered things associated with farm life. One towel had a row of roses embroidered along the edge. Another had vegetables embroidered in realistic colors, and on some various animals were outlined.

Every one knows that a boy abhors anything that is fancy, but there is not a boy who would object to a towel on which the words "Here's for a Good Swim" are embroidered. The idea may suggest a practical gift the next time you don't know what to give the boy when the occasion demands a little remembrance.

Among towels showered on an expectant mother were several with storks cross-stitched along the end.

Things That Add Snap

THE best of coat suits will look unattractive if the collar in allowed to come in direct contact with the neck of the wearer. That is, there should be either a high light collar rising up inside of the coat collar or there should be a suitable light collar worn over the collar of the coat. The coat collar lying against the skin detracts from one's appearance and, as one girl remarked, it makes the wearer look as tho she hadn't finished dressing. Frequently the blouse collar can be thrown over the coat collar; but where this is not expedient one can embroider for herself a little collar of white pique. The colors of crepe de chine, washable satin or Georgette are also satisfactory for this purpose.

Can you imagine the immaculate picture a girl in a dark blue suit with hat to match will make if she wears a crisp white collar on the coat and an equally crisp vest? Vests, you know, are very important accessories just now and are made of numerous materials. Linen, lingerie, wide ribbons, suede and taffeta are among the favored fabrics employed for this role. As a rule the vests are of contrasting color, but have touches of embroidery to introduce the color in the suit.

A bright flower worn with a dark suit or frock has a wonderful effect both on the suit and on the wearer. The psychological effect of colors on one's disposition is an interesting study. Not only do the cheerful colors affect the wearer, but they reflect cheerfulness in the minds of observers.

Cute Idea For the Wedding

THIS is a great time for brides. They blossom forth as profusely and as prettily as do the flowers of the field. Every bride is eager for suggestions that will make her wedding just a little bit different from the weddings that have been held before; therefore, it is a pleasure to give the following idea:

When ordering the little boxes in which wedding cake is to be distributed among friends and relatives take to the caterer a piece of the material of which the wedding gown is made and have him make a tiny high hat of it for the groom's piece and a heart-shaped box for the bride's portion. The unique form of the receptacles will prove a big incentive for preserving the souvenirs. Of course, the material is supported by a foundation of the pasteboard.

AN IMPORTANT SUGGESTION

IF YOU knew that some one was about to bestow a gift upon you wouldn't you desire to have that gift something you could use and not a thing to be stored away and brought to view only when the donor appeared on the scene? Well, then, profit by your own feelings and let your gift to another be something useful. If you're in doubt just glance over the design and articles displayed on the page today. They are practical for individual gifts and for contributions to the bazaar.

Foiling the Fly

EVERY one knows how necessary it is not only to swat the fly but to actually kill the spreader of diseases. However, it is not convenient for one to be on hand every minute of the day to battle with this annoying insect. There are other duties to be performed in this busy world, and therefore some provision must be made to ward off the dangerous attacks of the winged creature. Perhaps the helpless babe is the first cause to get consideration. Authorities have told mothers that a baby is many per cent better for sleeping in fresh air; therefore, the couch or the little crib, if possible, should be wheeled on the porch or lawn to some comfortable spot for the precious member of the household to enjoy his nap. But unless the youngster is properly protected from the flies and other annoying insects the good results of the fresh air will be lost. It is, therefore, expedient to get a good quality of mosquito netting of sufficient size to sufficiently cover the couch or crib so that the tiny insect cannot intrude.

The next step is to provide some means of weighting the mushy covering so that it will not be blown off. Perhaps the best solution is to get a piece of elastic of sufficient length to encircle the couch and cover it with shirred cloth. Run a covered elastic cord thru it to go over the crib or the couch and snapped together. After the encircling idea might prove helpful when ribbon is used for the casing.

It is sometimes a problem to know how to keep the netting from the youngster's face when he is sleeping on a couch tho the sides to keep the cover away from is the solution. To the corners of a square of netting attach a piece of ribbon. Tie to the corners of the couch and then let the netting high object so that the netting will be well lifted from the face. It will be arranged to protect the sleeping child.

Mines every mother uses a netting for her child to be as safe as possible it may prove helpful to suggest that the raw edges of the netting should be hemmed or else bound with ribbon, either colored or white.

A happy idea is to tie to the top of a fine wire netting in the shape of a fly. This is painted white to match the woodwork and prevents any possible accident to the child's getting its head caught in the bars. At the same time it will help to circulate fresh air.

Knitting For Uncle Sam

FROM the constant appearance of knitting bags on streets and piazzas it would seem that an enormous amount of knitting must be going on. Everybody made sweaters last summer, so what is it all about? Ha, the answer comes! All the girls and women, too, are knitting now for Uncle Sam. Of course it is rather soon for mufflers and wristlets, because the boys at the front won't need them this summer; but it is not a bad plan to make headway on a sweater or, better still, to turn out numbers of these knitted wipes or sponges for hospital use.

Here is the way they are made:

Use about No. 18 gray cotton.

Cast on 18 stitches.

Knit two rows over all.

Knit one row, putting thread over needle and going back.

Knit only one of the two, allowing the other to go to needle.

Knit two rows, one, and repeat of the double rows to form single meshes.

It should be about inches square.

The knitted wash gloves may be made by following these directions:

Cast on 48 stitches.

Knit 8, purl 8 for 16 rows. Then knit plain for 2 rows. End off and sew up side and

Embroidered Net

ONE of the popular materials for collars this season is net. It is used plain and is also seen speckled with dots in white and colors. The hemstitched net collars and jabots are also very much in the fore, but the majority of the net collars are trimmed with hand embroidery. You see the open mesh offers a splendid opportunity for doing the work. The patterns largely in evidence are composed of vertical, horizontal or oblique straight stitches.

A very pretty flower motif is worked by placing the stitches in groups, three to a group, all stitches radiating from one mesh. The size of the flowers is regulated by the circumference of the holes in the net, but two holes are about the proper height.

A bar design gives a solid effect. This is made by taking oblique stitches. To do this the thread is brought out on the right side of the work, the needle is carried thru from right to left over three holes, then brought out again. These directions are to be continued until the bar is finished. Of course if a wider bar is desired more holes should be passed over.

A half diamond motif is very pretty. This is worked by carrying the needle up over three holes and reducing the length of the remaining four stitches, but inserting the thread into an opening one row lower each time, until a horizontal stitch marks half of the diamond. For a full diamond this process is repeated on either side of the dividing line of the design.

To work a side design, group two stitches with one hole of the net between each group, for the points of the star.

French knots can be effectively employed on a net collar. Turn up a hem and on the wrong side stitch a colored piece of ribbon or tape along the top of the hem. Then on the right side make the knots. The strip forms a solid foundation for the knots and gives a pretty touch of color.

Embroidering Initials

NO MATER how busy the bride-to-be may find herself, she usually tries to embroider her initial on her household linens. Many young women who undertake the work have never done anything of the sort before, and therefore hesitate before making the advance. But really the girl who desires to place bold initials on her belongings needs only a knowledge of the satin-stitch, for that is the stitch used in almost all initials and monograms. Of course occasionally one sees the seed-stitch, the stemstitch and occasionally outwork.

First of all, the edges of the letter stamped on the material must be run. This is really an important step, for upon it depends much of the appearance of the edges and the smoothness of the outlines of the letter. Fill between the lines with padding stitches, making them close together in the center of the wide parts of the letter and spaced more widely in the narrow part, so that the wide parts when the satinstitch is worked are highest.

See that the satinstitch curves with the letter. This must be done carefully so that the work will be smooth. In rounding the curve each stitch must be a little closer to the preceding stitch on the inside edge than on the outer. It is by this method that the curve is secured.

Many women prefer to use papier-mache initials, thus avoiding the padding stitches. The scheme is very satisfactory and saves much time.

An Unusual Pillow

SOMETHING really new in the pillow line has been designed for the porch chair or for any cozy kind of chair that has a hollow at the back aching to be filled by a nice crushable pillow. The beginning of this pillow is just like any other square with rounded corners or round, and made of almost any material to correspond with the rest of the hangings and upholstery. But here comes the important part: There is a tail to this pillow—sort of a stole extension which is probably about six inches wide and weighted with tassels and fringe. The idea of the stole is a brilliant to be thrown over the back of the chair and to hold the pillow in the most comfortable position. Cushions have such an annoying way of crunching up and not helping to fill the hollows a bit. This cushion is particularly good for a willow chair.

Practical Articles for the Summer Bazaar



A Covered Bonbon Dish for the Porch Table

For the Back After the Bath

A Interesting Workbag

BAZAARS are just as much in style in the summer as they are in winter. And it is likely that they will be more popular this year than ever because of the great effort everybody is making to raise money for patriotic reasons. There are many women who are not in a position to offer money from their own allowance, but who are capable of gathering great sums by arranging bazaars or giving dances or entertainments. These women deserve great credit and are in need of helpful suggestions. There is no doubt that the articles shown will prove of assistance to many women who are planning to give a bazaar on the porch or lawn some time during the weeks to come.

The aim of every woman contemplating such a step is to collect practical articles, things for which there is a need and therefore things which will sell readily. Now a workbag is an article that is appreciated by every woman who does the least bit of fancy work. The bag shown is interesting in that it looks more complicated than it really is. In its original state the bag is just twice as wide as it is long. Before sewing the side seams take a deep tuck front and back on each side, the tucks turning down on the wrong side. Then stitch up the sides, and when the top is drawn up by means of a cord the material will be drawn up in puff fashion on each side. Red, white and blue wool have been used to bring out the darning stitches and the floral designs that add so much to the beauty of the bag.

The fudge apron made of heavy linen is a familiar sight, but one made of bat..d dimity is a little different and seems to be more suitable for summer wear. For this reason aprons of this nature are bound to prove good sellers. This one is of white material. The double line of smocking at the top is done in blue. In the resulting puff of material white daisies with yellow centers are embroidered. At the bottom daisies grow up from the hem and gracefully scatter blossoms along the way. Even the button passed thru embroidered slots is beautified by hand embroidery. The straps holding over the shoulders are fastened to the belt in the back.

An attractive and useful article is the glass bonbon dish provided with a cover. The latter adjunct will be doubly appreciated on summer days, when candy and sweets need to be protected from insects and dust. An important point about the wood is—no enamel or varnish

that it can be constructed of an embroidery hoop, a piece of oriental embroidery—or flowered cretonne would do—and a kettle knob. The secret of a good-looking top of this kind is to get the material drawn taut. Needless to say, the knob and the hoop should be treated to a coat

A convenient article is a wipe. This can be made of turkish toweling. The edges are turned, pink or white stitching may be used, leading to the crocheted at regular the edge. No one can comfort of such an ing the back and circulation until one the sensation.

These articles, candies, salted tried and free

Barred Dimity Makes a Fetching

GOOD FORM, HEALTH AND BEAUTY

A LESSON IN THE USE OF THE TRIANGULAR BANDAGE



Adjusting Bandage for an Arm Sling



Wrapping an Injured Foot

The shirt may be used in a similar way.

When wrapping an injured foot in a triangular bandage place the foot in the center of the bandage with the toes toward the point. Bring the point over the toes to the instep and draw both ends forward, crossing them over the instep and tying them around the ankle as shown in the photograph.

When it is necessary to use the triangular bandage for the hand it is used just like the foot bandage. The material is spread out and the hand is placed on it, palm down, with the fingers toward the point, or the hand may be closed if desired, and the wrist is at the long side. The point is then drawn over the back of the hand to the back of the wrist, and the two ends are crossed over the wrist and tied.

The triangular bandage is most useful for tying up the head. The way to apply the cloth is to place the bandage so that the hypotenuse of the triangle is drawn straight across the forehead just above the *eyes* (a hem being folded under so the raveled edge will not hang in the eyes) with the point hanging down the back. Carry the two ends around the head above the ears, cross them at the back and tie across the forehead. Draw the point down tight, turn it up and pin it at the top of the head with a safety pin. The illustration will make clear the directions.

When tying a knot arrange to have it where it will cause no discomfort to the patient and where it may be easily reached.

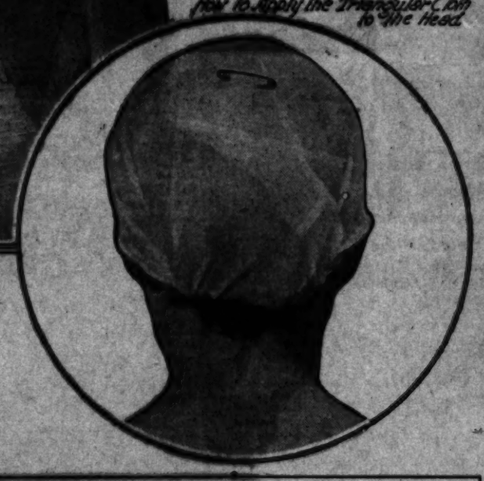
Always place the part to be bandaged in the position in which it is to be kept or carried, as a change of position after the bandaging is done may result in stoppage of blood circulation.

In applying a bandage allow for swelling. Very often the injured part does not begin to swell until after the bandaging is done.

Bear in mind the fact that a wet bandage will shrink upon drying and may, therefore, prove uncomfortably tight if not applied with this thought in mind.



How to Apply the Triangular Cloth to the Head



HOW CAN I HELP?

THIS is the question asked by women in times of disaster, illness and warfare. There are many ways to help, but among them is the ability to use the hands, especially when there is need for bandaging. Would you know how to wrap a foot that had been injured or a head that had been torn open? Could you devise an arm sling if a piece of muslin were not at hand? If not, you should study the lesson which Mrs Symes has prepared for you today.

ANSWERS TO BEAUTY QUERIES

REPLIES to letters to the writer of this department will be printed in regular order; but no replies in print may be expected in less than three or four weeks.

Correspondents desiring immediate replies to queries may get them by inclosing a stamped self-addressed envelope. Personal inquiries will receive prompt attention if accompanied by a stamped and self-addressed envelope.

Treatment for Freckles

My dear Mrs. Symes,

Will you please print a cure for very obstinate freckles? I have never been able to rid myself of them. Thanking you in advance, I am, H. M.

Below I am printing a treatment which may help you. Be careful to keep the face well-shaded at all times; the reason for this is obvious.

Doctor Wilson's Treatment for Obstinate Freckles

(Recommended by Erasmus Wilson, and the excellent in obstinate cases, does not fail all complexions equally well.)

Elder-flower ointment	1 ounce
Carbonate of zinc	20 grains

Mix well and rub on the affected skin at night. In the morning wash the carbonate of zinc and the salt off, and afterward apply a lotion thus composed:

Citric acid	20 grains
Infusion of rose	½ pint

All local discolorations, Doctor Wilson affirms, will disappear under this treatment; or, if the freckles do not pleed they will at least be greatly ameliorated.

The length of time it takes to effect a cure varies with different persons.

Desires to Reduce Weight

My dear Mrs. Symes,

I am a young girl of 15, 5 feet 3 inches tall, and weigh 140 pounds. I desire to reduce my weight. Please give me the proper weight for a person of my height and years; also some advice on reducing without permanent injury to my health. Thanking you in advance for your valuable advice, I am, H. L.

The corresponding weight for your height and years is 122 pounds. Below I am printing suggestings for reducing, together with a diet, both of which ought to be followed faithfully if you desire results.

Diet to Reduce Obesity

MAY EAT

Oysters, lobsters, frogs' legs, clams, soups of any kind without flour or fat thickening. Fish—Fresh, salt or smoked of any kind cooked without fat or butter.

Meats—Lean beef, mutton, liver or pork.

Eggs—Any style poached, shirred, omelet or dropped.

Game—Poultry, chicken, duck, turkey, etc.

Vegetables—Tomatoes, turnips, squash, carrots, string beans, onions, cabbage, peas, cauliflower, asparagus, salads, celery, watercress, pickles of any sort.

Bread made of gluten.

Coffee and tea. Water in any quantity should be taken except with meals.

Milk sparingly and liquors very moderately.

MAY NOT EAT

Sugar and all substances containing sugar (sweet cakes, ice cream, jellies, preserved fruits, etc.).

All fatty substances, oils, sardines, butter, cream, gravies, etc.

White bread, oatmeal and rice, potatoes and all foods containing starch.

Sweet wines, ales and beer.

For General Reduction of Flesh

Avoid all starchy and sweetened food, all cereals, vegetables containing sugar or starch, such as peas, beans, corn, potatoes, etc. Have your bread toasted; sprinkle it with salt instead of using butter. Milk, I regret to say, if it be pure and good, is fattening. Skimmed milk may be drunk. Hot water is an excellent substitute for other liquids. Add a little of the juice of limes or lemons to it, if you choose. Limit your sleeping hours to seven at the outside. No naps. You must take exercise.

Treatment for Freckles

My dear Mrs. Symes,

Will you please print a cure for very obstinate freckles? I have never been able to rid myself of them. Thanking you in advance, I am, H. M.

Below I am printing a treatment which may help you. Be careful to keep the face well-shaded at all times; the reason for this is obvious.

Doctor Wilson's Treatment for Obstinate Freckles

(Recommended by Erasmus Wilson, and the excellent in obstinate cases, does not fail all complexions equally well.)

Elder-flower ointment	1 ounce
Carbonate of zinc	20 grains

Mix well and rub on the affected skin at night. In the morning wash the carbonate of zinc and the salt off, and afterward apply a lotion thus composed:

Citric acid	20 grains
Infusion of rose	½ pint

All local discolorations, Doctor Wilson affirms, will disappear under this treatment; or, if the freckles do not pleed they will at least be greatly ameliorated.

The length of time it takes to effect a cure varies with different persons.

Desires to Reduce Weight

My dear Mrs. Symes,

I am a young girl of 15, 5 feet 3 inches tall, and weigh 140 pounds. I desire to reduce my weight. Please give me the proper weight for a person of my height and years; also some advice on reducing without permanent injury to my health. Thanking you in advance for your valuable advice, I am, H. L.

The corresponding weight for your height and years is 122 pounds. Below I am printing suggestings for reducing, together with a diet, both of which ought to be followed faithfully if you desire results.

Diet to Reduce Obesity

MAY EAT

Oysters, lobsters, frogs' legs, clams, soups of any kind without flour or fat thickening.

Fish—Fresh, salt or smoked of any kind cooked without fat or butter.

Meats—Lean beef, mutton, liver or pork.

Eggs—Any style poached, shirred, omelet or dropped.

Game—Poultry, chicken, duck, turkey, etc.

Vegetables—Tomatoes, turnips, squash, carrots, string beans, onions, cabbage, peas, cauliflower, asparagus, salads, celery, watercress, pickles of any sort.

Bread made of gluten.

Coffee and tea. Water in any quantity should be taken except with meals.

Milk sparingly and liquors very moderately.

MAY NOT EAT

Sugar and all substances containing sugar (sweet cakes, ice cream, jellies, preserved fruits, etc.).

All fatty substances, oils, sardines, butter, cream, gravies, etc.

White bread, oatmeal and rice, potatoes and all foods containing starch.

Sweet wines, ales and beer.

For General Reduction of Flesh

Avoid all starchy and sweetened food, all cereals, vegetables containing sugar or starch, such as peas, beans, corn, potatoes, etc. Have your bread toasted; sprinkle it with salt instead of using butter. Milk, I regret to say, if it be pure and good, is fattening. Skimmed milk may be drunk. Hot water is an excellent substitute for other liquids. Add a little of the juice of limes or lemons to it, if you choose. Limit your sleeping hours to seven at the outside. No naps. You must take exercise.

Treatment for Thick Lips

My dear Mrs. Symes,

I am a constant reader of your columns and am coming to you for advice. What can I do to overcome thick lips? At times my lips look quite large. The condition is due to biting them when chapped. I bite my finger nails also, but do not seem able to break either habit. Please tell me what I can do in both cases, as I have faith in your help.

PEGGY.

You cannot hope to improve the appearance of your nails or your lips until you exert more will power and overcome these habits ruinous to the beauty of both features. Bitter aloes applied to the fingertips is effectual in helping matters along. Neither wet nor bite the lips.

If you will apply a bit of cold cream to them before you go out of doors, it will lessen the tendency to chapping. You can overcome the apparent thickness of your lips by holding the mouth a bit firm.

Treatment for Pimples

My dear Mrs. Symes,

I have numerous pimples and blackheads on my face and chest. What can I do to acquire a clear complexion? I am very fond of ice cream; I eat it daily. Would that cause pimples? Also, I am constipated sometimes. How can I overcome this?

What is a good powder for the face?

How can I develop my bust? It is quite flat.

I have a wart on my hand. How can I remove it? I have tried several things, but none was successful. Thanking you in advance for your advice, I am, GRATEFUL.

Constipation is doubtless one of the causes of your trouble. Proper food, plenty of sleep, plenty of water, and regular exercise in the open—these are the only reliable cures for the condition. If you would have a clear, healthy complexion you must, in addition to [illegible]

abstain from sweets—ice cream included—pastries, and indigestible food generally. Below I am printing a cream for the temporary removal of the pimples, and a lotion for the treatment of blackheads.

A plain flesh powder is perhaps the best to use. I am printing below a formula for a good face powder should you care to try it.

Following are two good bust developers—one a massage cream and the other a remedy taken internally.

I am printing also a formula for the removal of warts.

Peiatti Cream for Pimples

Extract of violet	10 drops
Sweet almond oil	1½ drams
Boiled breadcrumbs	2 grains
Lanolin	75 grains
Oxide of zinc	8 scruples

Blackheads of the Skin

Boracic acid	2 drams
Alcohol	2 ounces
Rosewater	4 ounces

Use with friction twice a day on the skin affected.

Powder of White Geranium

(A Toilet Powder)

Starch powder	½ pound
Powdered orris root	1 ounce
Oil of geranium	15 drops

Crush free from lumps. Add the perfume a drop at a time.

To make a fine powder for the face, and cannot be above reproach. It is best to mix the carmine with alcohol first and then add to the toilet powder.

Massage Cream for the Bust

Lanolin	5 ounces
Spermaceti	½ ounce
Mutton tallow (freshly tried)	4 ounces
Cocoanut oil	4 ounces
Vinegar of benzoin	4 ounces
Oil of neroli	25 drops

Mix as you would any cream of the sort. Rub on gently at night.

Wart Eradicator

Sublimed sulphur	120 grains
Glycerin	2 fluid drams
Acetic acid	1 fluid dram

Apply repeatedly to each wart, continuing the treatment for several days. The warts dry up and then drop off.

Additional Flesh Desired

My dear Mrs. Symes,

I am a girl of 16, tall and rather thin. Can you recommend anything for me?

Also, I have two large dark brown spots on my chin. Can you recommend something cheap and harmless to whiten it in a short time?

I have a great many blackheads. Please recommend treatment. Thanking you for any advice that you may give me, I am, BROWN EYES.

Below I am printing suggestions for gaining flesh which, if you follow faithfully, will effect gratifying results in a comparatively short while.

If the spots are neither moles nor birthmarks they may yield to Doctor Wilson's treatment for obstinate freckles, which is printed elsewhere on the page today.

If you would rid yourself permanently of blackheads, it is advisable that you begin treatment from within. Eat only simple, nourishing foods, abstaining from sweets, pastries, and indigestible foods generally; drink plenty of water, sleep nine or ten hours out of the twenty-four and exercise in the open daily. Below I am printing a lotion which may help.

Suggestions for Gaining Flesh

To gain flesh take plenty of olive oil, eat open butter, cereals and fatty broths, potatoes, peas, beans, corn, carrots and parsnips, figs, dates, nuts, bananas, sardines beefsteak and roast beef. Drink plenty of milk, cream and cocoa. Avoid food that will not digest easily, and be careful to masticate thereby what you do eat. Give up pickles, vinegar and all acids. Exercise freely in the open air, and take plenty of sleep. Don't fret or worry; this will keep one thin more than anything else. Cultivate an easy-going disposition, if you possibly can.

Lotion for Blackheads

Pure brandy	2 ounces
Cologne	1 ounce
Liquor potassæ	½ ounce

Apply at night, after washing the face thereby with soap and water.

To Develop the Bust

My dear Mrs. Symes,

Will you please tell me how to enlarge the bust? I am a married woman, have three children and nurse them all. Since they are older I am almost flat. I prefer a massage cream for the purpose.

I have a daughter 16 years old. Her hair is long and very thin. Can you tell me of something to make it come in thicker? Thanking you in advance, I am, A READER.

Below I am printing a massage cream for developing the bust, together with a remedy to be taken internally which you may care to try.

If you will rub a bit of coarse vaseline into the child's scalp every night, the condition of the hair ought to improve.

Massage Cream for the Bust

Lanolin	5 ounces
Spermaceti	½ ounce
Mutton tallow	4 ounces
Cocoanut oil	4 ounces
Oil of sweet almonds	4 ounces
Tincture of benzoin	1 dram
Oil of neroli	25 drops

Mix as you would any cream of the sort. Rub on gently at night.

Dr. Vaucaire's Remedy for the Bust

Liquid extract of galega (goatsrue)	2 fl. dr.
Lacto-phosphate of lime	12½ grains
Tincture of fennel	10 minims
Simple syrup (sugar and water) to 2 to 1	12½ ounces

The dose is 2 teaspoonfuls with water before each meal.

Doctor Vaucaire also advises the drinking of [illegible]

ADVICE ON SOCIAL CUSTOMS





WHAT LITTLE BOY WILL WEAR THIS SUMMER



EVERY mother's son wants to be a man, and he objects strenuously to any attempt a woman makes to dress him in any style that savors of femininity. Experience or observation will show that this is true of the youngest lad, and therefore a mother has to be very careful in her selection of styles for her young hopeful. Sometimes it is a problem to find the right style or to get variety, but this summer offers much help along this line, as can be noted in the models shown.

A very simple suit is the green-and-white one consisting of a white percale blouse and green chambray trousers. There is just the amount of smocking introduced on the blouse to give it decoration without making it too feminine in appearance. The wide belt of percale is a noteworthy feature.

Will piping ever lose its popularity? It seems not, and it is just as suitable for boys' clothes as for the clothes of grown-ups. Proof of this statement is to be found in the buff linen suit piped with brown linen. The manner in which the yoke extends in pointed tabs down the front makes for individuality. The pleated blouse is a pleasing contrast to the first model described, which is a strictly shirtwaist fashion.

The extended yoke idea is again introduced on the blue-and-white model, and is successful in uniting the two pieces forming the suit. The blue portion is of linen, while lawn forms the main part of the blouse and the bands at the top of the pockets.

The woman who claims that little boys cannot be dressed as attractively as little girls should glance at the pink-and-white suit with its unusual pocket and belt arrangement. The little revers and the outstanding collar are details that add to the attractiveness of the model. Attention is drawn to the hat which the little fellow wears. Could anything be more suitable for the little man's head and for sunny days? The mushroom shape is always a safe selection when one is in doubt. Just by way of a change, the one side can be turned up when the wearer or the mother so desires.

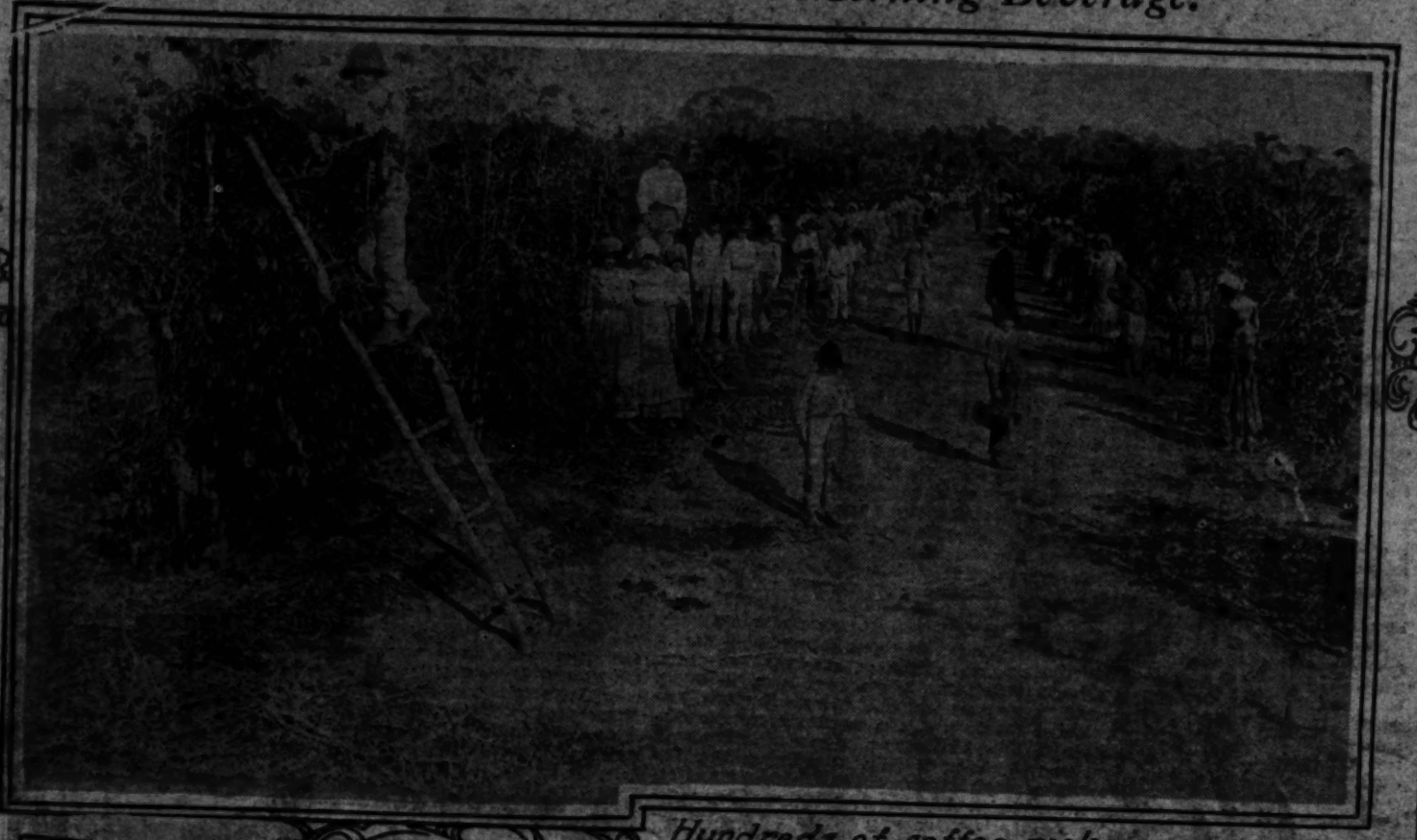
Another type of jacket suit is that of white linen. The side fastening not only breaks the monotony but it balances the important pocket, which is made conspicuous by a band of blue linen. Blue linen is also used for the collar and for the bands on the cuffs, belt and bottom of the pants.

OUR LATIN AMERICAN NEIGHBORS
CALIFORNIA AND THE THREE AMERICAS
The Future Great Commercial Empire.
"The Land of the Sun and the Snow Where Nature Smiles the Year Around"
The Original of Our Delicious Morning Beverage.
The New Way and the Old.

OUR LATIN AMERICAN NEIGHBORS

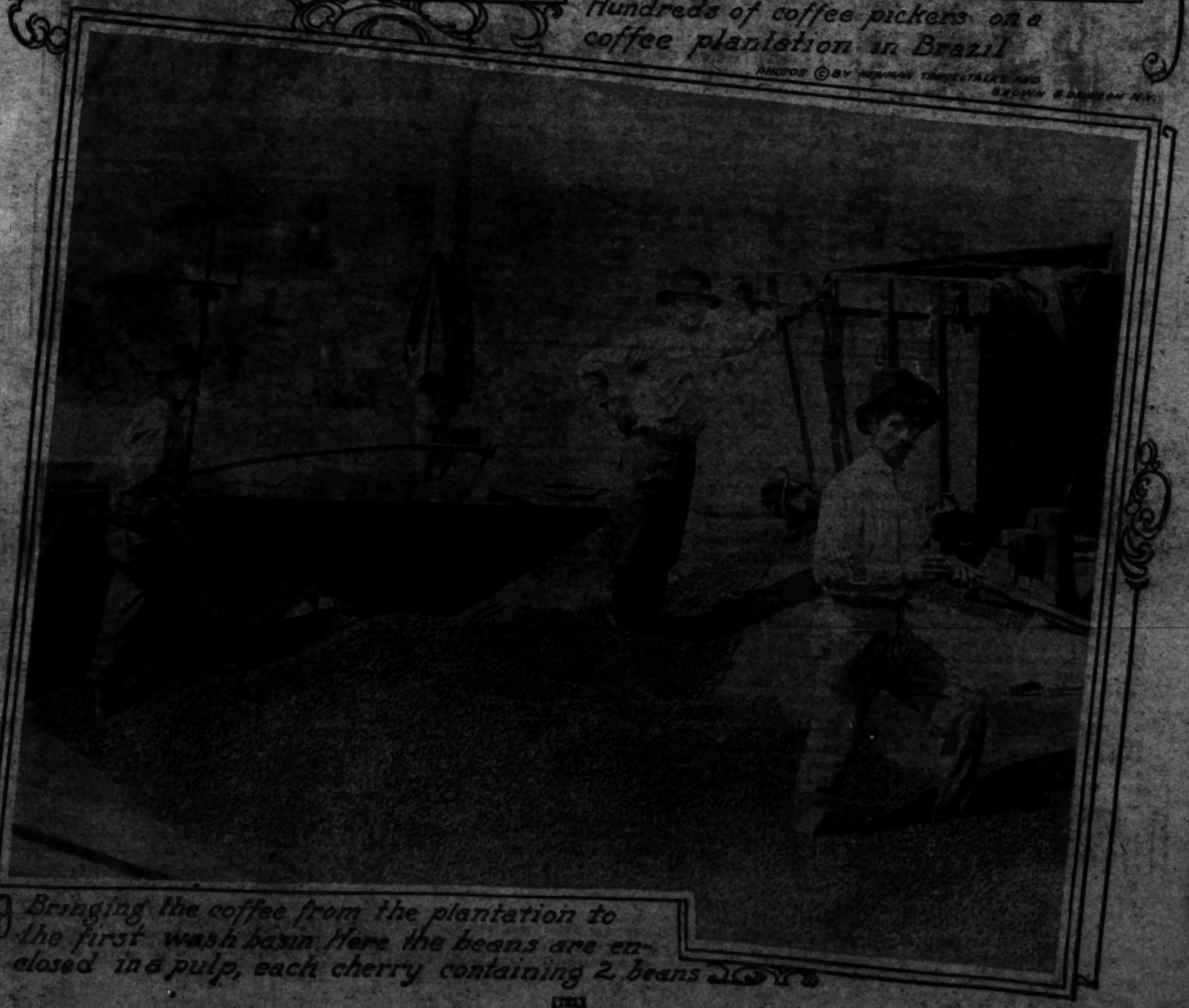
"The lands of the sun dilute the soul."

The Origin of Our Delicious Morning Beverage.



Hundreds of coffee pickers on a coffee plantation in Brazil

PHOTOS © BY INTERNATIONAL FILM SERVICE AND BROWN & DAWSON N.Y.



Bringing the coffee from the plantation to the first wash basin. Here the beans are enclosed in a pulp, each cherry containing 2 beans

6 Pages
— 8 PAGES

J Freedom
Strike
ick 3 Days

ESS.

ED.

ess.

ANS
ROLL.

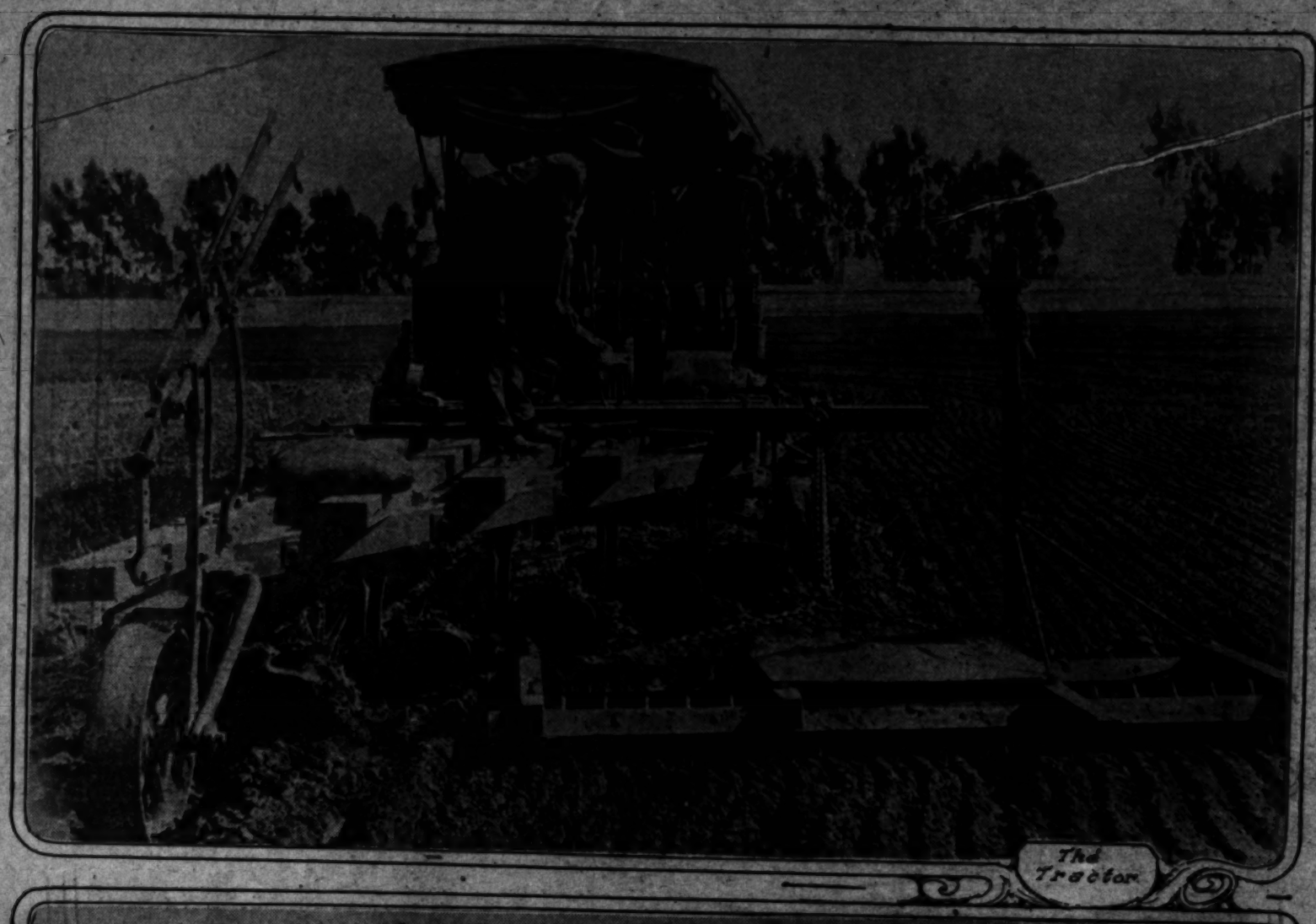
in Days
d.

EL
ne 3.—Regis
the American
tined to be a
Department to-
nd assert that
n from 21 to
lock Tuesday
prosecuted by
ac' making it
f the nation
to on registra-
through to vic-
manifestation
ited since the

d on the eve
the ages of 21
mbers of any
be called, ex-
of the United
regular army,
enlisted men
gnized by the
t guard naval
and national
ent.
m. and 9 p.m.
istration place
from home on

The Future Great Commercial Empire.

The New Way and the Old.



The Tractor



The ten-horse gang plow

LA REPUBLICA ARGENTINA

Datos Generales. Por el Dr. J. Ziegner-Uriburu.

NUESTRA gran hermana del Sud está situada entre los 20 grados y 55 grados 30 minutos de latitud sud, y entre los 54 grados y 73 grados 30 minutos de longitud al Oeste de Greenwich con una área de 1,153,418 millas cuadradas. Su población según los últimos cálculos es de nueve millones de habitantes.

La República Argentina recorre 34 grados de latitud más o menos, por lo tanto presenta una gran variedad de climas, desde el tropical en el extremo norte hasta el casi ártico en el extremo sud. La mayor proporción de su terreno tiene el clima propio de la zona templada. La fértil pampa que se extiende del Atlántico hacia el pie de los Andes ofrece magnífico pastaje para millones de cabezas de ganado vacuno, lanar y caballar. Todos los cereales, especialmente trigo, maíz, avena, etc., etc., se cultivan en grandes cantidades, así como alfalfa, caña de azúcar, tabaco, algodón, arroz, uva, etc., etc. Sus montañas contienen oro, plata y cobre, y depósitos de petróleo se han encontrado últimamente.

Más de la tercera parte de su territorio es arable y por lo tanto utilizable para la agricultura; otra tercera parte es especialmente adaptable para la cría de ganado; el resto del país está cubierto por grandes bosques, lagos, ríos, montañas y ciudades, o por ahora se le considera árido y improductivo.

De sus productos, los de agricultura y ganadería ocupan el primer lugar. Más ó menos sesenta millones de acres hay bajo cultivo de las cuales diez y siete y medio millones se dedican al trigo; cuatro y medio millones a la semilla de linaza; más de diez millones al maíz; y en el resto se cultiva caña de azúcar, alfalfa, arroz, uva, patatas y otros vegetales y frutas. El último censo demuestra que hay en el país enormes cantidades de ganado, 29,000,000 de cabezas de ganado vacuno, 9,000,000 de caballos; 500,000 mulas 300,000 burros, 80,000,000 de cabezas de ganado lanar, 4,000,000 de cabras y más o menos 3,000,000 de cerdos. Es de advertir que la República Argentina produce hoy iguales animales a los mejores del mundo.

Las cosechas se levantan en la Argentina justamente durante una época contraria a la de los Estados Unidos; el trigo se cosecha en Noviembre y el resto de sus productos en el mes de Diciembre.

Las industrias nacionales están en relación directa con sus productos, por ejemplo; siendo la producción de leche muy grande, las fábricas de mantequilla, de queso, cremerías, etc., etc., han desarrollado una producción enorme. Hay en la República 1259 establecimientos de esta clase con una producción de 35,000,000 de libras de crema, 20,000,000 de libras de mantequilla, y 12,000,000 de libras de queso. La exportación de carnes y ganado en pie ha tomado proporciones gigantescas, sabido es que la Argentina fué el primer país que exportó carnes congeladas a Europa. Antiguamente se salaba la carne, no se conocía el procedimiento de frigorífico, de manera que los antiguos "saladeros" he substituyen hoy por "frigoríficos." La industria azucarera ha tomado un incremento muy grande, llegando su producción a cerca de 230,000 toneladas, su cultivo se hace en su gran mayoría en la provincia de Tucumán. Vinos de calidad superior se obtienen de la uva de la provincias de Mendoza, San Juan, Rioja, Salta y otras, más de 250,000 acres de tierra se dedican al cultivo de la parra.

El comercio extranjero de la Argentina llega a sumas cuantiosas, a pesar de la situación anormal del mercado mundial a causa de la guerra, el año de 1916 importó y exportó por valor de casi 800,000,000 de pesos oro, suma extraordinaria si se toma en cuenta la población del país.

En toda la república hay más de 22,000 millas de vía férrea, colocándola entre los países más avanzados del mundo; esta progresiva y culta nación realizó tiempo ha, que los ferrocarriles le eran indispensables para su desarrollo y sin vacilar ha seguido un plan de construcción por el cual las líneas convergen del interior hacia ciertos puntos del este con salida a sus ríos y costas del mar.

La república está en comunicación diaria con todos los países del mundo, líneas de vapores francesas, inglesas, alemanas, austrinas, belgas, españolas, italianas, suecas, noruegas, danesas, holandesas, brasileras, etc., etc., mantienen contacto continuo con los grandes puertos de Europa y América; en la ciudad de Buenos Aires hay cincuenta agencias de vapores para el exterior. Más de 135,000 buques se han registrado en un sólo año, en los puertos Argentinos, representando un tonelaje de cincuenta millones de toneladas. Diariamente entran vapores de pasajeros de puertos europeos y salen para ellos. Con Nueva York hay comunicación cada dos semanas. Es de esperar que después de la guerra se modifique ésto. Las naciones de este hemisferio deben establecer líneas de vapores propias para evitar en el futuro la situación tan difícil en que nos hemos encontrado desde el año de 1914.

La República Argentina es una de las cinco naciones de este hemisferio que ha adoptado el sistema de gobierno republicano representativo federal, su Constitución data del año 1853, la que con pocas modificaciones rige hoy. El Presidente y Vice-Presidente son electos para un período de seis años siendo su reelección para el período inmediato prohibida por la Constitución. Ocho Ministros Secretarios de Estado forman el gabinete.

Buenos Aires es la capital de la república, su población de más de 1,700,000 habitantes hace que ella sea la ciudad más importante de la América Latina y la segunda del mundo Latino. Está situada sobre la margen derecha del Río de la Plata, cubre una área de 82 millas cuadradas, y es por lo tanto mayor que Paris, Berlín o Viena, pero menor que Nueva York.

Buenos Aires es sin duda una de las ciudades más cosmopolitas en el mundo; entre sus habitantes hay 575,000 extranjeros. El turista que ve la ciudad por primera vez admira sus anchas calles con un alumbrado admirable y superior limpieza, admira la belleza de sus edificios, y sobre todo la actividad de su pueblo. En la ciudad hay noventa y siete parques y plazas, treinta y cuatro mercados, veintiocho grandes teatros, sin contar desde luego con un sinnúmero de cinematógrafos que en sí son grandes edificios. Cuatro compañías de carros eléctricos con 435 millas de vía recorren la ciudad, y para remover la congestión que ocasiona un tráfico tan grande se ha construido el ferrocarril subterráneo que fué inaugurado en 1913. Además hay en la ciudad un registro con 53,000 vehículos, de los cuales más de 6000 son automóviles. Más de 600 diarios y periódicos se publican en la ciudad, de los cuales cien de ellos representan las colonias extranjeras. Las aguas corrientes, compañías de gas y de electricidad se han construido de acuerdo con los adelantos más modernos; su policía y su cuerpo de bomberos son modelos de eficacia; los diferentes factores intelectuales como museos, galerías de arte, escuelas públicas y bibliotecas son edificios suntuosos; la vida social representada por sus clubs y sociedades son la admiración de todo aquel que vista esta gran ciudad. Los hoteles equipados con el lujo y elegancia modernos colocan a Buenos Aires a la par de las grandes capitales del mundo.

La población de Buenos Aires es casi completamente de origen europeo, por lo tanto sus costumbres son europeas, el aspecto de la ciudad es moderno, habiendo perdido la característica de las ciudades españolas antiguas que se ven tanto en la América del Sud.

La moneda argentina es el peso; lo hay de oro y de papel, esta condición puede producir confusión en la mente de aquel que no conoce bien la diferencia. El peso oro es la unidad adoptada para las transacciones financieras y para los reportes del gobierno; este peso oro tiene un valor fijo de $0.965 (oro de Estados Unidos.) El peso papel es la unidad para transacciones comerciales, para el pago de cuentas de hoteles, para hacer compras en las tiendas, etc., etc.; se le llama el peso moneda nacional o papel; este peso papel tiene una relación legalmente fijada con el peso oro, de manera que un peso papel vale 44 centavos oro, como ésto no hay fluctuación en el cambio extranjero puede calcularse que el peso papel tiene un valor de 43 centavos oro de Estados Unidos.

Para conveniencia de aquellos que deseen hacer un viaje a la República Argentina, ya sea por negocio o placer, nos permitimos darles los siguientes datos, dejando así contestadas las numerosas preguntas que se nos hace sobre el particular. De Nueva York salen vapores regularmente que van directamente a Buenos Aires, tocando puertos brasileros, la travesía se hace en 24 días; ahora durante los meses de verano en la Argentina, cuando aquí es invierno, es posible ir vía Panama por la costa del Pacífico desembarcando en Valparaíso, puerto chileno, y cruzando los Andes, en ferrocarril; este viaje puede hacerse en casi el mismo tiempo. Nó puede especificarse cual es la mejor época para visitar la República Argentina; los meses de invierno, que son allí Junio, Julio y Agosto, ofrecen al viajero grandes atractivos de carácter social y espectáculos teatrales de gran mérito artístico, mientras que los de verano, que son Diciembre, Enero y Febrero, comparativamente quietos en la ciudad de Buenos Aires, ofrecen oportunidad de ver las carreras, exposiciones de ganadería, playas de mar, etc., etc. La aduana no ofrece dificultades, el examen de equipajes se hace con rapidez y cortesía, los empleados son muy liberales con el viajero. La mayor parte de los hoteles están situados cerca del centro de la ciudad y no muy distantes de los diques, a donde el viajero encuentra carruajes o automóviles para transportarse al punto que desee. Ultimamente se ha publicado una guía en inglés; en todos los hoteles, tiendas, bancos, etc., etc., se habla el inglés, de tal suerte que no hay dificultad para aquel que no conoce el idioma español; los ferrocarriles publican sus horarios en inglés para facilitar al viajero su estadía en la República.

La educación es obligatoria y en todas sus ramas está a la altura de las naciones más adelantadas, baste decir que el mantenimiento de la educación pública representa al gobierno un desembolso del doce por ciento de sus gastos totales.

No hay duda que la República Argentina es la nación más adelantada y próspera en la América Latina, ello lo prueba su comercio que en tiempos normales llega a la enorme suma de 800,000,000 de pesos oro; en esta época, por razón de la guerra europea, completamente anormal y con la dificultad de transporte, la Argentina ha exportado en los primeros nueve meses del año de 1916 más de 350,000,000 de pesos oro e importado más de 150,000,000 de igual moneda.

Compulsory Military Instruction in South America.

BY DR. J. ZIEGNER-URIBURU.

IT IS well known that in many European countries military instruction is compulsory, and those who have studied this matter with some care are unanimous in their opinion, namely, that there is no other more efficient system to discipline the body and the intelligence of the boys. Military instruction is not only convenient in the most simple details of the intelligence of the body, for instance, the mode of living a regular life, or the necessary watchfulness to hear a question and answer it immediately, but also because it contributes to the acquisition of a just estimation of the rules of hygiene and of discipline which must constitute part of our social relations. The truth involved in the idea, that civilization advances more rapidly in those countries where military instruction has been more generalized, cannot be questioned.

Military instruction and the results have been highly satisfactory; it must be understood that the South American governments do not follow this idea with the manifest purpose of inculcating the spirit of militarism in their plans of education.

It is necessary to recognize that the military school affords an education which cannot be obtained in any other way, its results being highly beneficial; as an example we may mention the military college founded in Rio de Janeiro, Brazil, in the year 1889, shortly after the establishment of the republic. This college was created by Congress for the purpose of educating the sons of the officers of the army and navy. The rules and direction of this educational institution are absolutely of a military character and nevertheless many of the students have followed scientific careers such as medicine, law, engineering, etc. Anyone who has seen the duties with which the students have to comply must recognize the great benefits to be derived from such teachings and the healthy influence those excellent inculcated maxims and principles must exercise upon them all their lives.

There is another very interesting example. The Argentine Republic established, years ago, a nautical college on board the especially built schoolship Presidente Sarmiento, which takes the students around the world. During the long voyage strict military discipline is maintained; outside of the theoretical studies the students acquire practical knowledge which undoubtedly is of great benefit for their future lives.

The military school of Quito, Ecuador, furnishes us with another example in favor of the importance of an education in which discipline plays the important role. This school was created by act of Congress with the purpose of stimulating in the youth of the country respect for discipline, an indispensable factor in all the functions and acts of the twentieth century. The professors take special pains in explaining to the students the value of education based on discipline, the respect to authorities, and they prepare them for the general duties of life.

It is not only true that Latin Americans adapt themselves naturally to military discipline, but it is also true that the different nations have rapidly learned the lessons it teaches, and have applied them in their private affairs.

It was therefore a rather easy problem for the Latin American nations to adopt years ago the compulsory military service; in some of them, the armies are of considerable strength; the Argentine and the Chilean army are undoubtedly the best organized and most efficient armies in America.

The Argentine army is composed of the standing one and the reserves. Under the law, military (or navy) service is compulsory; all able-bodied citizens must serve from their twentieth to their forty-fifth year, active service being for one year. The total establishment of the army is 25,000 men. The Army of the Reserve is composed of all citizens who have received military training and every citizen up to the age of 40 years belongs to it; the Territorial Guard is made up of those between 40 and 45 years of age and mobilized only in case of war. Under this system the Argentine Republic has a trained army for immediate field service of 260,000 men. Naturalized citizens are exempt from military duty for a term of ten years.

The officers are trained in the military school in San Martin, and after a few years of service in the regular army they are sent to the war college.

Obligatory military service was established in Chile in 1900. The period of service originally lasted one year, but can be extended. The active army is not far short of 20,000 men, and the war strength is about 300,000 men. There are a military school where cadets are trained who can graduate as sublieutenants; a cavalry school; an artillery school, and a school for non-commissioned officers. Besides these, a staff college is organized for captains under 37 years of age.

[New York Times:] The Constable (to townsman who has been knocked down by motorist:) You didn't see the number, but you could swear to the man?

The Townsman: I did, but I don't think he heard me.

THE REAL ARTHUR JAMES BALFOUR.

An Intimate Study. By A Special Contributor.

ARTHUR JAMES BALFOUR, dean of England's elder statesmen and Secretary of State for Foreign Affairs, sees in the present alliance between the English speaking nations of the world the culmination of a great hope.

This great English Unionist has participated in every epoch-making international conference since and including the Berlin conference of 1878 that followed the close of the Russo-Turkish War. He was a ranking member of the secret councils that drafted the alliances that bind France, Russia and England as a triple Entente.

There are many who believe that he regards the entrance of the United States into the Entente as the crowning diplomatic triumph of his long and brilliant career.

Arthur James Balfour possesses the most mystifying personality of his generation. Here are two of his characteristic utterances during his recent visit:

"There are truths of political ethics which the bitter experiences of war are burning into the souls of all freedom loving peoples."

"The object of the commission is to bring about a lasting peace by the only means that can assure it, namely, a successful war."

In the first, the scion of four centuries of imperialism is uttering a sentiment which exhales an essence of liberty, fraternity and equality. In the second comes the declaration that peace is born of strength, not weakness, and that the only way to secure an enduring peace is to crush the opposition.

Strange anomalies have been produced by the present world struggle between democracy and imperialism; but none is more marked than that of this descendant of the proud race of the Cecils, this product of Anglo-Saxon aristocracy who traces his lineage back jointly to Maitland and Cecil, the two most ancient imperialists that the world has known—no greater anomaly has been produced in earth, sky or air than this great imperialist leader marshaling the forces and fighting the battles of liberty.

Yet Washington and Lafayette were the products of the civilization that has produced this great elder statesman. He has made his pilgrimage to the tomb of his grandfather's arch enemy and has paid a glowing tribute jointly to the memory of Washington and Lafayette. Destiny may have reserved for him the completion of the work they so nobly inaugurated.

But the life of Arthur James Balfour has been an anomaly during forty-five years of public service. He is a living problem, possessing a personality composed of seemingly irreconcilable elements; he is an imperialist who preaches democracy, a skeptic who defends and teaches theology, a politician who looks upon politics with unrepressed disdain, a lover of ease and luxury who leads the life of a Spartan, professed Unionist he holds one of the highest offices within the gift of a Liberal ministry.

Summing up a comprehensive review of his remarkable career Augustine Filon exclaims in the "Revue des Deux Mondes," "If he is sincere, what an enigma, and if he is not, what a comedy!"

After a careful study of this complex character, however, the great French author and critic asserts that:

"To me he is sincere, more sincere than most of the men of state whom I have had the good or the ill fortune to encounter. . . . He has doubted too much not to be sincere when he affirms. I see in him a man, who, fighting against his destiny, finally yields to it, but in directing it."

Caring little for public preferment, Mr. Balfour has held the highest offices to which an Englishman not of royal blood can attain. During his long parliamentary career he has refused repeatedly to accept a title and sit in the House of Lords. This distinction was offered to him before the power of the upper house of Parliament was broken. He replied with mocking irony:

"I am not yet ready to enter an old folks' home."

When proffered a premiership in 1902 he accepted it with a yawn and relinquished it at the first opportunity. Self-confessed aristocrat and reactionary, he has represented for more than ten years a London labor district in the House of Commons.

Handsome, elegant, refined, possessor of princely estates, he is a confirmed bachelor.



ARTHUR JAMES BALFOUR, HEAD OF THE BRITISH COMMISSION TO THE UNITED STATES.

Three times he has retired definitely from politics and three times he has been called back in times of crisis of the British empire. Each time this call has come not from his party associates but from his political and party enemies. To many his consent to make the trip to the United States at this time is an enigma. But some of the more discerning, viewing his present act in the light of the past, believe that he has taken this opportunity to effect, as the crowning act of his long life in the public service, a British-American alliance.

Few Americans are aware that this remarkable man is the real father of the present Entente. It was during his leadership in the House of Commons that the alliance of England, Russia and France was effected.

It was Balfour's great constructive policy that turned England from her "splendid isolation" to strengthen the power and the prestige of the British empire through effecting advantageous alliances. When Great Britain and the United States were standing almost at sword's points over the Venezuelan controversy, Arthur James Balfour delivered in the House of Commons a noted address that did much to relax the tense feeling between the two great English speaking nations and to discourage hostile demonstrations by either.

Here is an extract from that address which reads as though it might have been uttered on the occasion of his reception here in March; but it dates to January 15, 1896.

"It cannot but be that those whose national roots go down to the same past as ours, who share our language, our literature, our laws, our religion—everything that makes a nation great—it cannot but be that a time will come when they will feel that they and we have a common duty to perform, a common office to fulfill among the nations of the world."

The Balfours have in their veins the blood of many old Scotch houses. One of his ancestors was Maitland, Secretary of State under Mary Stuart. His mother Lady Blanche Gascoyne Cecil, descends from the famous minister of Queen Elizabeth, ancestor of the modern Salisburys. It was Maitland and Cecil who plotted together for the union of the kingdoms of England and Scotland. They have been christened inventors of imperialism and, consequently, the two most ancient imperialists that the world has known. Predestination traverses a tangled path to bring this scion of imperialism with votive offerings to the temple of the Goddess of Liberty.

Arthur James Balfour was born in that eventful year, 1848, year of political tempests that gave birth to Socialism, amidst storms of revolution that threatened Europe. He drew his first breath on the princely domains of the House of Douglas, where, to those who can converse with the rocks in their own tongue, the very stones of Dunbar repeat the legends of the past. There the atmosphere is saturated with tradition and authority.

Lady Blanche named him Arthur after the great Duke of Wellington and from his mother's breast he imbibed the traditions of English sovereignty and the faith of the Church of England.

But Lady Blanche was a Spartan mother. At the time when the cotton industry was menaced and suffering was great among the working classes in Lancashire, she decided to instruct her children in the most humble functions of the household. Arthur waxed his own slippers without enthusiasm and ate, with less enthusiasm still, the deplorable cooking of his sister.

This economy may not have mitigated the misery of the laboring classes during the cotton crisis, but Lady Blanche was setting an excellent example in teaching these children, born in luxury, to work with those who work and suffer with those who suffer.

Young Balfour's school days were those of the sons of the old English landed gentry. He entered Eton where he was fag for Lord Landsdowne and comrade of Lord Rosebery. Forty years later, Landsdowne and Balfour were the leaders of the Unionist party and directing the opposition, the one in the House of Lords the other in the Commons.

At the age of 18 Balfour entered Cambridge University; but he did not chose the aristocratic and classic Kings College, preferred generally by the Etonians; he established himself in Trinity College, the great propagating station of scientists, materialists, skeptics and atheists.

It is interesting to speculate on the intellectual struggle that must have taken place in that aristocratic mind. Balfour was not only an eager searcher for the truth, he was an English gentleman, a landed proprietor. He owed to his tenants an example of faith in the future of the race, in the destiny of English society and, highest of all, an example of religious belief. It was the struggle of his intellectual independence with social responsibility. He was in that dilemma which produces so many hypocrites.

When he left Cambridge in 1870 he was a polished skeptic. In appearance and manner he was a dilettante, one content to live on the margin of life without seeking to penetrate the great volume itself, content to exist without seeking to solve the problem of existence.

Music was one of the dominating passions of his youth. He found in the tones of the piano an expression of an elan of spirit that words cannot convey. At his country home in Whittinghame he kept a piano in his office which adjoined his sleeping apartments. He shrank from playing in company; but guests at the manor would hear at midnight weird strains of classical music emanating from the office of their host. Music seemed to furnish an aperture through which his soul escaped to the infinite.

It was at this time that fate removed one who had been both mother and mentor; but her place was taken by his charming, scholarly sister, Miss Alice Balfour. So great was his brotherly affection that in all the years that have followed he could never permit another to take her place either in his affections or in his home. He shunned alike the titles of husband and lord and remains today a commoner and a bachelor, his sister still looking after his home both in London and at his country estates.

Space is too limited in a single article to follow in detail Balfour's political and literary career. In literature as in politics his life presents strange anomalies. His first article was written soon after he left Cmbridge. It was a criticism appearing in the Edinburgh Review on sacred music. He was a great admirer of Handel and the article is an appreciation of that master's talent.

"Defense of Philosophic Doubt," appeared in 1879. One's first impression is that the book is an attack on religious beliefs. It is a book of one who questions and who defends the right to question all religious and scientific phenomena; but it is not the writing of an atheist. In this serious but elegant brochure Mr. Balfour

(CONTINUED ON PAGE THIRTY)

STROLLING the other day through the streets of Los Angeles I was struck by the number of those attractive and convenient restaurants called "cafeterias," which are found in such number and so well organized and conducted as in no other

Until to issue a proclamation forbidding its use.

None-dry Prohibition.

At this time took place the greatest successful prohibition movement on record in history. The Alsatian [illegible] "Virginia Coffee-House." It proved such a [illegible] man Court, Cornhill, and was called Newsavant, Paquen. It was situated at Newfee-house and putting it in charge of the late the coffee he served was exceedingly good by a route a wooden it is the complish better grip can do.

A good himself to nearly eve to do it. stand very ball. In th this object a point m feet. For a which will line, we w opposite t with the r ciently to ward the flexibility most of all trol the r club is fat must be n which will bramie ac fact inste When I nearly let The grip as that, b it seems firmly, the all the w you have There a shots, thei ing on cir best I ren by Mr. Pr was engag struggle to open char Mass., in won so w in which looked fat teine, sep teenth hol second sh his iron. F holes in finish leve ably lost, a mashie though he bit, yawni that there in a critic which ent champions

OUT

I suppo best oppor theatrical ways a cr thy for th and a cou thrill of the wheel One of th played fro in the Bi at St. And eighteenth in the t bunker to green, wh of ice. F yards from other golf pressed by as to def gentle sw the ball. ting out have resu across the whence. In have skidd from the were going after time.

THOSE WHO COME KNOCKING AT MY DOOR.

Confidential. By Chester Geppert Wallis.

IN THE beginning let me state that there is something peculiar about me—I don't know whether it is my looks or some subtle vibration from my astral body—some weird, abstract attraction that metaphysicians like to talk about—whatever it is, I solemnly swear that I do not encourage it. I try my best to look cold, forbidding and sensible, lately I have taken to wearing flat heeled shoes, Norfolk tweed suits and straight sailors, but all to no purpose. No matter how I dress, or what I do, or where I am, everyone, the man-servant, the maid-servant and the stranger that is within my gates, the butcher, the baker, the candlestick maker and the lovelorn maiden of bashful sixteen, all of them take one good look at me and without the slightest encouragement or provocation, draw a long breath and recite the whole story of their lives, pouring into my unwilling ears all their aches, pains and aspirations.

I hadn't noticed this tendency so much in the little town where I had grown up, for there I knew nearly everyone and was genuinely interested in their affairs, but when we moved to California, where everyone is diligently searching for someone who knows someone "back East," it became positively ludicrous.

For instance—we had been here but a short time, I was standing on a down town street corner, waiting for a car, when a big, burly diamond in the rough accosted me gently. "Isn't it wonderful?" he enthused, "Just look at the passing throngs, there are people here from all over the world, of every nationality. Why, there are people here in this town from Clarksburg, W. Va."

"Yes," I ventured.

"Safact," he affirmed. "Say, where're you from?"

Of course, I don't expect you to believe this, but Melville Davisson Post is undoubtedly right when he says that fiction is never so surprising as truth. As it happened, we had just come from Clarksburg where we had been visiting my brother and I made the fatal mistake of telling the diamond so. He was promptly overwhelmed with amazement and in the three minutes before the car arrived, he told me all about his business, the farm and the oil they had found on it, his wife, their two daughters and why they had come West. Somehow that always seems to need an explanation. I breathed a sigh of relief when the car appeared and sank into a seat near the front under a sign that admonished me in large, black letters not to talk the motorman. I didn't.

At the next corner, a small woman, swathed in a billowing feather boa, carefully got off the car backwards and was nearly run over by an automobile. The motorman looked around, singled me out of the crowd and voiced his disgust.

"Ain't that a fool trick? My wife got off the car backwards last week and fell flat on her back. I told her it was good for her. Some wimmen don't seem to have the sense the Lord gave a billy-goat. She's pretty sensible about most things though. Now—" And he told me all about his wife and why they had come West and all about their home in Colorado—you know, out here, Colorado, is the far and effete East.

When he had finished—he seemed to expect no reply—a large, well-dressed woman across the aisle, feelingly advanced the information that she also was from Colorado. The motorman evinced no interest and inasmuch as she could see only the back of his head, she told me all about it, winding up with an account of a Hallowe'en party that had been given at their apartment-house some months before.

Do you see what I mean? This is a small sample of what occurs regularly. There were other people on the corner for the diamond to talk to, the car was full of people to whom the denizens of Colorado might have unburdened their sorrows and joys. Why pick on me who had said nary a word nor looked nary a look to start them? And it isn't a case of propinquity either. I have had kind old ladies change their seats in the street cars to tell me how their daughters' husbands are getting along in business and what cute things their grandchildren do.

But I meant to tell you only of the people who come to my door.

We live in a secluded section of the city, on the heights overlooking the bay and several blocks away from the car line. At first we congratulated ourselves that we should be free from agents, peddlers and beggars, but alas, we seem to have settled near the outskirts of the peddler's reservation. They come in flocks, in droves, and besiege us at all hours.

I was messing around in a pan of bread one morning (I hate sticky dough,) when the door bell rang. Holding my hands outspread, I opened the door with my elbow and confronted a tall, Lincolnesque gentleman who, in measured words, informed me, politely but firmly, that unless I purchased several of his patent gas savers for my kitchen range my husband would soon be bankrupt. He told me a great deal about gas that I didn't know and I was patiently waiting for a chance to get in a negative word or so when he took a good look at me and began. I have grown to know that look and knew what was coming.



THEN THERE WAS THE MAN WITH ALL SORTS OF BRUSHES.

The poor fellow was from Kansas, that accounted for a lot; but I don't hold that against him, for of course he couldn't help it. He was a college graduate and had to come west for his health; there seemed to be some doubt as to the authenticity of his left lung. He couldn't get work and faced starvation, all but the gas savers. There was a clever little girl in Kansas, too, he told me all about her. I felt truly sorry for him and would have bought a saver if it hadn't been that my hands were doughy and all the money I had was in my new, pale gray leather purse. Who was it wrote about destinies hanging on something or other?

Gentle reader (I hope you are gentle,) do you know Southern California? Do you know that everyone out here is either a college graduate or a celebrity or both? Why I know any number of kind-hearted women who do their washing in order to give their maids time to dash off a scenario or finish the last act of a play. One of my friends has a maid who insists upon the use of the Victrola two afternoons a week in order to practice aesthetic dancing. But that's nothing, our milk boy is only 15 and has already published a book of poems. He bids you "Leave the east with its storms terrific, and come and dwell by the calm Pacific."

But I digress—back to the door!

On a bright, sunny morning when the roses were blooming madly and the merry meadow larks were barking at the circling aeroplanes overhead—enveloped in a sweater and with my sewing basket, I followed the sun from one end of the front porch to the other, striving to get warm.

A dapper young man in a checked suit, red tie and tan shoes came up the walk and addressed me cheerfully and hopefully. After a few tentative remarks anent the weather and the war, he begged me to accept as a gift, a large aluminum percolator. I was on the point of gratefully accepting when he handed me a pencil and a slip of paper, requesting me to "sign here." The slip was merely a contract for 200 pounds of coffee to be delivered at my convenience.

"But," I objected, "my husband sells coffee, that is his business."

"Oh, that's all right, madam," (do you hate to be madamed?) "We'll just play a little joke on him."

Well, I didn't buy his coffee but what do you think that young caricature told me? You can believe it if you want to. Flatly, I don't.

He said he was a writer out hunting for human interest stories and that his father owned half of the St. Francis Hotel in San Francisco.

Do people who own St. Francis hotels wear red neckties or do they permit their sons to wear them?

A few minutes after he had gone, a pallid youth shambled awkwardly up to the porch and in a sing-song voice, chanted a long list of diseases and ailments that could be cured with the liver pills that he was selling. Provoked at the former encounter, I was determined that he should have no chance to tell me his real occupation. I eyed him sternly and said,

"Young man, don't you know that it is a very wicked thing to sell patent medicines?"

"No mam," he quavered, "these pills—"

"Silence," I said theatrically, "I am a Christian Scientist and know that all medicine is error. Be gone, young man, and seek a better occupation."

Bewildered, the poor boy made a Uriah Heepish exit and passed out of my life forever.

Please, careful connoisseur, never divulge what I am about to tell. If my next, traitorous remarks about the weather should ever be repeated here in California, I may be put in the stocks or quietly led out of town in the dead of night.

I at last gave up pretending that I was warm enough in the sunshine and went, shivering, indoors to light my trusty oil stove and hover over it.

When I was nearly thawed out, the door bell rang. There at my humble portal stood a buxom lass of scarce three hundred pounds—she was a maid to all the country dear and passing fat, with forty pounds a year. I gathered from her first words that there was no doubt whatever as to the authenticity of her lungs. In a deep, resonant voice, she told me what a God-send her particular brand of washing powder was to poor, down-trodden housewives. All I had to do was to buy a box, soak all the soiled clothes in the house in a weak solution of the powder and take them out the next morning, snow white and immaculate.

I protested meekly that I sent the laundry out.

"Then," she averred rhetorically, "you can use it for dishes, cut glass, cleaning windows, woodwork, chandeliers, bathtubs, mirrors, sinks—say honey," she interrupted herself, "are you from Kentucky?"

I admitted that many years ago I had been born there but didn't remember much about it.

"I knew it—I knew it, honey. I said to myself, the minute I laid eyes on you that you were from Kentucky. I'm coming right in and talk to you."

Were you ever run over by a steam roller, lenient listener? Neither was I, but I am cognizant of all of the sensations.

"Now," said the Amazon, easing herself, creakingly into our largest rocker (I tried to think where I had put the shoe horn.) "Now, I'm from Cynthiana and am well acquainted with all the prominent families in the State." I was worried for I knew that I should never be able to prove my social status, whatever. My parents moved from Kentucky when I was six months old or thereabouts and I couldn't remember the names of any of my friends or acquaintances there. However, I soon found that there was no cause for worry for the Portly Powder Peddler neither expected nor encouraged replies.

"I do not have to canvass this way for a living," she was off, "I am an elocutionist by profession and I have held thousands spellbound by the hour. I know 5000 quotations from the best writers, 2500 short poems and fifty long ones, all by heart. Two years ago I spoke to an audience of 2500 people at Mammoth Cave. You should see me, honey, when I give a recital. I wear a salmon pink dress, cut low, with a black lace

(CONTINUED ON PAGE THIRTY-ONE.)

HISTORICAL FACTS CONCERNING COFFEE.

Origin of its Use. By A Brazilian Planter.

STROLLING the other day through the streets of Los Angeles I was struck by the number of those attractive and convenient restaurants called "cafeterias," which are found in such number and so well organized and conducted as in no other city of the United States.

What has puzzled me always is, why this form of restaurant should have been given the name of "cafe-teria," indicating that coffee (called in the Latin languages "cafe") would constitute the main item of refreshments, which is by no means the case. And being a son of sunny Brazil, which leads the world in producing coffee, I feel a certain pride that our national product, the popular "Rubiacea," which has made Brazil famous, as the beer did Milwaukee, should have loaned its name to the Angel City's culinary establishments.

This leads me to reflect upon the early history of coffee, and brings back to memory the opposition and prohibitory attacks it had to overcome in order to gain a footing as an item in our domestic economy. And how, gradually and persistently, it won its popularity and intruded itself upon us, so that it is now in universal demand and there is today hardly a country in the world where it has not become one of the daily household necessities, among the rich as well as the poor.

It is quite an interesting story, little known, I believe. And as the food problem is at the present time attracting such attention, it may be opportune to relate how the use of coffee originated and found its way into our households.

How the Coffee Got Its Name.

Coffee takes its name from Kaffa, a district of Abyssinia where it came from and where it still grows in a wild state. The story goes that in the fifteenth century an Arab herder of goats, having noticed that his animals, after browsing on the leaves and berries of certain bushes, became exceedingly lively and playful, was prompted by curiosity to chew a quantity of these berries. He found them of pleasing taste and that they had the same refreshing and stimulating effect upon him. Having told other herders of this, they tried them in various ways, until it was finally discovered that the best results could be obtained by making a strong infusion of the roasted beans in boiling water, which yielded an aromatic beverage of pleasing taste, which greatly refreshed and stimulated.

The use of this beverage spread throughout Arabia and presently pilgrims returning from Mecca and Medina brought it into Egypt. They called it "kahwah," or "cahue," and it became very popular. From Egypt it passed to Constantinople, and here it struck its first snag. It aroused the animosity of fanatic "mulahs," or priests, who became incensed against the newly-opened coffee houses because they proved such an attraction to the faithful that they neglected to attend the "moshees" for the prescribed prayers. They discovered a passage in the Al-koran, the Mohammedan bible, declaring the internal use of coal or carbonized matter as unclean and, applying it to roasted coffee, they induced the Grand Mufti to issue a proclamation forbidding its use.

Bone-dry Prohibition.

At this time took place the greatest successful prohibition movement on record in history. The Al-koran, as is known, forbids the faithful the use of alcoholic beverages, but this prohibition had not been enforced in the early times of Mohammedanism, and the use of wine, although not permitted officially, had at least been tolerated by the early Sultans, the heads of the Mohammedan religion.

Sultan Amurad III, however, more fanatic and intolerant than his predecessors, issued an edict absolutely forbidding the use of wine or any alcoholic beverages. The faithful clamored for a substitute, and coffee being the most popular, its use was again tolerated, until the succeeding Sultan, Soliman II, authorized, in 1554, the opening of public coffee-houses in Constantinople, and their popularity and number rapidly increased.

Venetian merchants returning from the Orient were the first to bring coffee into Christian Europe. The first public coffee-house, opened in Venice on St. Mark's Square, in 1615, was called "Cafe Florian," and, curious to say, it is still in existence.

From Venice the use of coffee spread over Italy and reached Rome, where it again became the victim of religious fanaticism, which almost caused its banishment from Christendom.

Fanatic priests appealed to Pope Clement VIII to have the use of coffee forbidden among Christians, denouncing it as an invention of Satan. They claimed that Satan, having forbidden his followers, the infidel Moslems, the use of wine, no doubt because it was sanctified by Christ and used in the Holy Communion, had given them as a substitute this hellish black brew of his they called coffee, and therefore for Christians to drink this coffee subjected them to the risk of falling into a trap of Satan to endanger their souls.

The Pope, made curious, desired to see this Satan's drink, and they had some made and brought it to him. The aroma of it was so pleasant and inviting that the Pope was tempted to try a cup, and after drinking it he exclaimed: "Why, this Satan's drink is so delicious, it would be a pity to let the infidels have the exclusive use of it. We will fool Satan by baptizing it and making it a truly Christian beverage."

Thus, whatever harmfulness its opponents try to attribute to coffee, the fact remains that it has been baptized and proclaimed unharmful, and a "truly Christian beverage," by His Holiness the Pope.

It was, however, in England that coffee met its Waterloo and was banished for quite a long time. And not through religious fanaticism this time, but through domestic despotism.

Brought to London.

The first coffee had been brought to London from Smyrna by an English merchant named Daniel Edwards, who made his Greek servant Pasqua prepare some every day to offer to the friends who called upon him. The callers, however, became so numerous in consequence of the rapidly-spreading news of this new drink that Edwards, finding his time too much taken up by them, hit upon the plan of opening a public coffee-house and putting it in charge of the servant, Pasqua. It was situated at Newman Court, Cornhill, and was called the "Virginia Coffee-house." It proved such an attraction that soon quite a number of others sprung up all over the city, where the gentlemen of the time congregated and passed the days and the evenings sipping coffee and talking over current events.

This brought about the downfall of these coffee-houses. For, as they, like the saloons of the present day, were not open to ladies, the jealousy and ire of the fair sex was aroused against them. They got together and presented a petition to the Lord Protector Cromwell, which still exists in the archives under the title of "Women's Petition Against Coffee." In this petition they demanded the closing and abolishing of all coffee-houses, claiming that the same kept the husbands away from their business and from their homes and families, and thereby undermined domestic peace and felicity. Moreover, they asserted, the use of this new beverage, coffee, destroyed the strength and vitality of the husbands and rendered them as sterile as the sands of Arabia, from where this accursed beverage originated, and if its use were not forbidden it would reduce the robust English race to a race of miserable pygmies.

To such eloquent denouncement Cromwell had to yield, and in 1674 a law was passed closing all coffee-houses and forbidding the introduction of coffee into England, and it was not until after the reign of Charles II that this prohibition was revoked. It is no doubt on account of this that coffee never became as popular in England as in other countries.

The Sensation of Paris.

To Paris the first coffee was brought by the Turkish Ambassador, Soliman Aga. He invited King Louis XIV and his court to his richly-appointed apartments and had coffee, then unknown to them, served in beautiful porcelain cups by Nubian servants. The novelty created such a sensation that the Turkish Embassy became the rendezvous of the most elegant society and coffee became the favorite court drink.

In 1671 the first public coffee-house in France was opened in Marseilles, and others followed. However, the use of coffee would soon have died out in France on account of the excessively high price charged for the same by the merchants who brought it from the Orient had it not been that other merchants, from St. Malo, sent their ships around the Cape of Good Hope to fetch home several cargoes of coffee direct from Arabia. This broke the monopoly and reduced the price, so that coffee soon became as popular in France as in other countries.

Into the Germanic countries coffee found its way through an incident at the siege of Vienna by the Turks in 1663. The Polish King, John Sobieski, had come with his army to relieve Vienna and had routed the Turks and raised the siege. In the tent of the Pasha was found a large quantity of coffee, which fell as booty to a soldier named Kotschinsky, who had specially distinguished himself. The soldier used the coffee to open a coffee-house in Vienna, and as he employed to make it the Turkish Pasha's own coffee maker, who had been made prisoner and whom he had ransomed, the coffee he served was exceedingly good and he was much patronized. To this day the Vienna coffee-houses have a reputation for the excellence of their coffee.

Use of Coffee Spread.

The use of coffee gradually spread over the rest of Europe. To the Scandinavian countries in the north and to Spain and Portugal in the south, and from Spain it was brought to the West Indies and the Spanish-American colonies. It was from the West Indies that coffee was first introduced into the United States.

Fifty years ago the total annual consumption of coffee in the United States amounted to about one and one-half million bags of 132 pounds each, or 198,000,000 pounds. Today it exceeds 7,000,000 bags, or more or less 925,000,000 pounds.

This short historic sketch of how coffee became an item of importance in the national and domestic economy of nations is suggestive. It is an evidence that it possesses such notable virtues, that in spite of all opposition and hostile attacks, it has imposed itself upon us as one of the necessities of our daily life and at the same time has given rise to important new industries and has become one of the main sources of revenue to those countries that enjoy the conditions necessary to produce it.

Modern Coffee Growing.

As to the practical and modern side of the great coffee industry, the following extract from a letter written by a planter in Chiapas, Mexico, throws an interesting light on methods, the planter is writing to his business associates in Los Angeles.

"We can expect from our first planting, amounting to about 20,500 trees, in two years the first crop. These trees had already this year some blossoms. We cut the trees down to about twenty-five inches from the ground in order to obtain a strong body to the tree. In Chiapas the coffee shrub is educated to become a tree and not allowed to grow beyond eight feet. This restriction is imposed on the coffee tree because, when the plant grows over that height, the difficulties for cultivating increase.

"The question of shade is another very important factor in establishing a coffee plantation. The trees we planted last year have still the natural shade we left of the virgin forest. Most of this shade has to be removed little by little until the mother shade trees become sufficient in height. The forest shade is removed by girdling the trees. The mother trees we find abundantly in the second valley beyond the coffee zone in young forests. It belongs to a species called the Mimosa, of which we have quite a variety on the land. Mimosa trees have a finger-like foliage and keep the grounds of the coffee well covered with fallen leaves so that hardly any grass can come up between the groves. The ashes of the leaves contain about 5 per cent. potash and the roots of the tree have numerous balls containing the valuable nitrogen. This is the ideal mother tree to the coffee."

Queer Sleeping Habits.

STRANGE POSITIONS OF DIFFERENT SLEEPERS.

BY EDWIN TARRISSE.

Most persons probably sleep lying on the right or left side of the body, with the knees drawn up toward the chin; but certain African tribes lie on the back, and let the head, or rather the back of the neck, rest on a bar of wood that is supported on two short pillars.

The elephant, apparently invariably, and the horse, commonly, sleep standing. This is really astonishing. Besides the difficulty of maintaining the balance of the body during long periods of unconsciousness, it would seem that there must be some necessity for resting the muscles of the legs. Cattle usually sleep lying down, and during many hours of the day they lie down.

More curious still, there are creatures that sleep while they hang head downward, suspended by the hind feet. Among these are the bats. The hanging parrots of India and the Malayan region have the same strange habit. In this they differ from all other birds, which invariably sleep with the head turned tailward over the back and the beak thrust in among the feathers between the wing and the body—not actually under the wing, as people generally believe. No satisfactory explanation has ever been offered to account for this queer habit. It is followed even by the penguins, whose feathers are so short they do not completely cover the beak.

Certain birds sleep while they rest on one leg. That curious pose is best seen in long-legged birds, like storks and gulls. Ducks generally sleep on open water; and in order to keep from drifting shoreward, and therefore into the danger zone, they paddle constantly with one foot, so that the body is always circling round the chosen sleeping area. The sloths sleep suspended by their feet, with the head tucked in between the forelegs. The no less remarkable African pottos, or slow lemurs, assume a similar pose, but they attach themselves to a vertical instead of horizontal bough, so that the body rests with the head upward. No animal except man ever sleeps upon its back.

It is commonly supposed that some animals never sleep, but that is because they do not close their eyes. Hares, snakes and fishes are creatures of this sort, but all of them do actually sleep and regularly. Whales and their kin are often spoken of as sleepless creatures, for it is supposed that if they lost consciousness they would promptly drown. As a rule darkness induces sleep, but with many creatures—bats and owls, for example—the opposite is the case. That reversal of the natural order has been brought about by the nature of the animals' feeding habits.

It is difficult to say where sleep begins, and we shall be perhaps nearer the truth if we regard it as universal among living things. In the case of plants, it is caused by darkness, save for certain bacteria and fungi which, like evil spirits, grow under the cover of night.

A Curious Rock Dweller.

One of the strangest creatures known to science is the pholas, or boring clam. When still very minute the animal bores into the sandstone ledges at extreme low water, by means of its sharp shell, which is replaced by secretions as it is worn away. It penetrates the rock to a depth of six or eight inches, and hollows out its burrow as it increases in size.

Shaped roughly like a top, it could not leave its rock dwelling even if it wished to do so. For food, it depends on the animalcules that float in sea water, which it seizes by its long siphon, or tongue.

The pholas is in great demand at the seaside resorts along the Pacific Coast, for its meat is very tender and makes excellent soup. The clams are dislodged in great number from the ledges by the use of dynamite, although it is possible to obtain them with a pick or crowbar.

A coffee pot on the vacuum bottle principle, the lid of which serves as a stopper, has been invented.—[Baltimore Star.

THE CLIPPER SHIPS OF YESTERDAY.

1843--1859. By M. C. Frederick.

THE revival of wooden-ship building is one of the surprises of the war. The activity and haste in our shipyards has not been paralleled since the gold excitement in California landed a vast army of goldseekers in a country without resources—and supplies four or five months away around Cape Horn!

The first ship of which we have record, Noah's Ark, was also built in haste for an emergency. The wood employed was cypress, the Hebrew gopherwood, belonging to the same family as the Douglas fir now supplying our shipyards in the Northwest. That ancient shipyard was perhaps at Babylon, then doubtless a maritime city on the Persian Gulf. The Euphrates being busy and dredgers not in fashion, the gulf would naturally recede, leaving Babylon high and dry—or rather low and wet—just as the silt-bearing Colorado has pushed back the Gulf of California from its well-defined shore line at the foot of San Jacinto Mountain.

That the ancient ship was practical and adapted to its purpose was fully demonstrated by the Mennonite, Peter Jensen, and his Dutch colleagues, who built several arks on a reduced scale. Its proportions of length, breadth and thickness are still considered the best for strength, capacity and stability.

While not exactly a "clipper," if put to the test Noah's ship might have compared favorably with Columbus's outfit, considering the length of time for improvement. The entire fleet is said to have cost $3000. While Columbus was to receive $300 a year, his captains $200 each, and his sailors $2.50 a month. They were seventy-one days crossing the Atlantic. All of which goes to show the slight advancement in maritime interests in the thousands of years since Noah.

Babylonian mariners, when they could not see the shore, turned doves or ravens loose, their flight indicating the direction of land. The Vikings on their voyages carried many ravens for the same purpose, and Alexander is reported to have employed the same kind of a compass. In this respect, at least, Columbus had an advantage.

Shipbuilding in America was inadvertently introduced in 1607—also to meet an emergency. During their first winter, an epidemic of nostalgia, otherwise homesickness, broke out in an English colony near the mouth of the Kennebec; and as an antidote they built a thirty-foot pinnace (lucky they knew how,) and sailed for home.

Within sixty years England "viewed with alarm" the interest of the colonists in shipbuilding. In another half-century New England shipyards had drawn away so many men that London shipwrights complained that there were not enough left to carry on the work. The year Junipero Serra arrived in California the Atlantic Coast launched 389 vessels, nearly a third of them square-riggers. They averaged only 50 tons each and probably the largest was not over 200 tons.

Although for centuries England had been mistress of the seas, France led the nations in modeling and construction, and her luggers were the fastest thing afloat. In the Revolutionary War when France entered into a treaty with the United States, some of her frigates and luggers went into American dry docks, where their lines were carefully taken by enterprising young shipwrights. That year Congress ordered four frigates and three sloops of war, and a great number of privateers suddenly appeared along the Atlantic Coast, most of them copied from the French vessels.

The "Baltimore clippers" (modeled after the French luggers,) gained world-wide reputation for speed as privateers during the War of 1812, and later as African slavers—let us hasten to say many of them flying the flags of Portugal and Spain. They were brigs, brigantines and schooners and rarely exceeded 200 tons.

Not long after the close of the Revolutionary War the Spanish flag had reached the port of St. Petersburg and the China seas, and within seven years the ship Columbia, 213 tons, and the sloop Washington, ninety tons, came around the Horn to this coast, where they traded for furs and went on to China, the Columbia returning via Cape of Good Hope and being the first to carry the flag around the world. It was this ship that discovered and gave its name to the Columbia River and won for us the great Northwest with its magnificent forests that are now furnishing timber for our rejuvenated industry of wooden-ship building.

It was in those days that the foundations of several American fortunes were laid. Stephen Girard, the eccentric founder of Girard College, built and owned ships for the China and India trade (1791) that were long the pride of Philadelphia. The Manhattan, 600 tons, built in New York for the same trade, was regarded as a monster and "it took nearly all the deep-water seamen in port to man her (1796.) John Jacob Astor's famous ship Beaver, 427 tons, was launched in 1803.

By 1815 the wars were ended and America had established her rights upon the sea. The following year the celebrated New York and Liverpool (passenger) packets came out. They were from 300 to 500 tons and were the only regular means of communication between the United States and Europe.

The opening of the Erie Canal (1825) made New York the gateway to the United States and the packet ships were in their glory until 1850. They slowly increased in tonnage and speed until the Albert Gallatin (1849) reached 1435 tons. The vessels of the different packet lines often raced across the Atlantic, sometimes for large stakes, and on more than one occasion the passage to Liverpool was made in fourteen days.

In 1832 England, to her own great advantage, did away with that gigantic monopoly, the East India Company, which for more than two centuries had controlled her China and India trade. Just before that important change, three little British schooners had begun carrying opium from India to China. They found it so lucrative that in one year (1833) one of them had sold opium to the value of more than $1,500,000. This attracted the attention of American merchants in China and two of them—we are obliged to admit the truth—put five clipper schooners into the trade, which became known as opium clippers.

By 1837 Britain acknowledged the superiority of the American merchant marine, but did not build her first clipper until two years later, and then only a schooner to compete with the paddle steamer between Aberdeen and London.

Up to the time when the East India Company lost its power, only small American craft had been clipper-built, but that year Isaac McKim of Baltimore had a full grown ship constructed on the same lines as the Baltimore clippers. It proved to be very fast but of small carrying capacity. Though no more were built like it, it furnished a suggestion. Finally (1843) the ideas of John W. Griffith were embodied in a ship called the Rainbow, 750 tons. The extreme clipper had arrived, ushering in a new era.

Among other startling features her bow had concave water lines—"was turned inside out and her whole form contrary to the laws of nature," and the question was whether she would sail. She proved excellent in every way and was the fastest ship in the world. Her second trip to China was made in six months and fourteen days, including two weeks in port. The next ship was faster still.

When the British navigation laws were repealed in 1849 and the carrying trade of Great Britain and her colonies thrown open to all nations, American ships began carrying cargoes of tea from China to England. The first ship to arrive with a cargo of tea was the Oriental. Nothing like her had ever been seen in England.

She cost $70,000 and on her second voyage her freight from Hongkong amounted to $48,000. She was soon followed by a fleet. They could carry larger cargoes, make quicker passages, deliver their teas in finer condition, undersell the massive British ships, yet get twice the freight rates, some of them paying for themselves their first voyage. The tea trade almost passed out of the hands of British ship owners.

English merchants found it necessary to construct a very different type of vessel from the heavy, sluggish "kettle-bottom" creature that plowed or wallowed through the water instead of clipping lightly over the waves in an up-to-date fashion.

The year 1850 saw the first British clipper, 506 tons, to compete with the American tea trade. It was followed by many others. This was the beginning of a very keen rivalry in which the American ships held their own.

In the meantime the little unknown Mexican town of San Francisco had over night become one of the greatest seaports of the world. Two ships, one bark and a brig from Atlantic ports, besides calls from nine passing whale ships, was her maritime record for one year; the next, 775 vessels cleared from Atlantic ports for San Francisco. One of them was a clipper, the first in these waters, which made a record passage of 120 days.

The gold rush of '49 was on. That year alone 91,405 people from all parts of the world landed in a country that was barren and almost uninhabited, with supplies four or five months away. Getting food to these people quickly, regardless of cost, was the question which only the clipper ships could answer. Seamen were paid from $125 to $200 per month. Longshoremen and laborers, $3 to $5 an hour for short jobs, or $20 to $30 a day. Flour brought as high as $60 a barrel and other things in proportion. But what of that! In four years the Pacific Mail Steamship Company had shipped gold from San Francisco to the value of nearly $12",000,000.

Vessels received $60 a ton for freight around Cape Horn, amounting in all to more than their first cost at sea. Shipyards were taxed to their capacity, there being much other shipbuilding besides. Nearly all of the 160 ships engaged in this trade were built within four years.

The California clippers rapidly increased in size and the problem of fitting wood spars and hemp rigging that would stand the strain of the enormous amount of canvas these ships were expected to carry, gave shipbuilders something to think about. In 1852 the then largest ship was built by Donald McKay of Newburyport and Boston, the most famous clipper shipbuilder of his time. It was the sovereign of the seas, 2421 tons, and required a crew of 105 men and boys.



"The Flying Cloud," the most famous clipper ship that ever sailed the sea

The Typhoon, 1610 tons, built a year earlier, before entering on her California career was sent to Liverpool where she attracted much attention, being the first American clipper and also the largest merchant ship ever seen in that port. Half a dozen of the California clippers built in 1851 established records that were never broken.

The Flying Cloud (McKay) commanded by Capt. Creesy, made the record trip of eighty-nine days on her first voyage from New York to San Francisco—only twice equalled and never surpassed; once by the Flying Cloud herself and once by the Andrew Jackson in 1860. The achievement was celebrated in San Francisco with great rejoicing—only three months from home!—and was regarded by the eastern papers as a national triumph.

These ships were not only swift but as handsome as money and skill could make them, both in outline, and in finish and decoration. The Challenge, 2006 tons, was that year launched as the largest, finest and most costly ship then in the world. It carried 12,780 running yards of canvas, carried thirty-three sails, and had a most exciting passage. Seamen were scarce and everybody wanting to get to California. Instead of a crew he found he had a "gang of ruffians," and Capt. Waterman never undressed

(CONTINUED ON PAGE TWENTY-ONE.)



Recent Notable Cartoons.

[Saturday,

GOOD SHORT STORIES FROM EVERYWHERE.

Compiled for the Illustrated Weekly.

One Way to Collect.

AN EMBALMING incident occurred in Arizona in 1892 when the Chicago exposition was in full blast. Billy McGonigle, a beloved but impecunious citizen, passed in his checks. Dr. Biford, an old army surgeon, attended him in his last illness, and afterwards embalmed the body, placed it in a metallic casket and made ready to ship it to John McGonigle, a wealthy brother of the deceased, who lived in Chicago. But the railroad company refused to receive the casket unless the freight was prepaid. The doctor telegraphed to the Chicago brother, who replied refusing to remit. Thereupon the resourceful physician had the front of the casket painted and inscribed: "In this casket reposes Billy McGonigle. His brother John, who lives at No. 3974 North Clark street, Chicago, welched on the embalming bill and cost of transportation. Whereupon this casket with its contents has been sent to the Chicago exposition to be placed on exhibition in the department of curios. In order to pay the cost of embalming and transportation this cabinet and remains will be raffled for. Five hundred tickets at 50 cents a ticket. Buy a chance. The winner can start a dime museum with Billy." Dr. Biford had a photograph taken of the casket and sent it to Brother John, and Brother John paid up and ordered his brother to be decently buried at Tucson.

• • •

Aroused His Suspicions.

A WELL-KNOWN business man who was lately married, says Billy Blair, took out some life insurance last Thursday. Coming up town Monday morning he was accosted by one of his friends with the salutation:

"What's the matter, old man? You look worried."

"Well, to be honest with you, I am. You know, I took out some life insurance last Thursday."

"Yes," replied the sympathetic friend, "but what has that to do with the woe-begone expression on your face?"

"Well, the very next day after I had it written my wife bought a new cookbook. Possibly it's all right, but it certainly looks suspicious."—[Kansas City Star.

• • •

Poor Palliatives.

WAR CORRESPONDENT FREDERICK PALMER was condemning German barbarism.

"Germany offers neutrals all sorts of palliatives," he said, "but what good are these palliatives as long as she continues her sea murders?

"Germany with her palliatives reminds me of the cheese.

"A man said to a waiter, sternly:

"'Waiter, I'm not at all satisfied with this portion of cheese here. It looks as if you'd been using it to bait a mousetrap with.'

"The waiter looked at the cheese, then flipped it over on its other side.

"'You had the cheese turned upside down, sir,' he said. 'This is the side which is intended to be uppermost. Now, you see, the cheese is all right sir.'"—[Washington Star.

• • •

Practice Makes Perfect.

THROUGHOUT the christening ceremony the baby smiled up beautifully into the clergyman's face.

"Well, madam," said he to the young wife, "I must congratulate you on your little one's behavior. I have christened more than 2000 babies, but I never before christened one that behaved so well as yours."

The young mother smiled demurely and said: "His father and I, with a pail of water, have been practicing on him for the last ten days."—[Minneapolis Tribune.

• • •

Going Some.

THE new recruits were drilling, and they were all very keen; one man especially did everything with an energy which made the N.C.O. tired. The order was given to march, and the enthusiastic one, who was in the front rank, set off with a will.

He strode out, arms swinging, head erect, and eyes strictly "front," and never noticed that he had left his comrades several paces behind.

The N.C.O. swallowed hard, and then called sweetly: "Say! You; when you get there, send us a picture postcard."—[Irish World.

• • •

Genteel Bite.

THE doctor was attending an injured woman who had come to his surgery with her arm severely bitten.

As he dressed the wound he remarked:

"I cannot quite make out what sort of animal bit you. The wound is too small for a horse's bite and too big for a dog's."

"Oh, it wasn't an animal!" exclaimed the patient. "It was another lady."—[Philadelphia Evening Star.

• • •

Couldn't Finish It.

THE physician to whom the Irishman had applied for relief from a stomach ailment asked on the occasion of his last visit:

"Have you been drinking the very hot water an hour before each meal, as I directed? If so, how do you feel now."

"Doc," said the Celt, "I tried hard to do it, but I had to quit. I drank for thirty-five minutes, and it made me feel like a balloon!"—[Philadelphia Evening Star.

• • •

Would Work.

AN IRISHMAN out of work applied to the boss of a repair shop in Detroit. When the Celt had stated his qualifications for a "job" the superintendent began quizzing him a bit. Starting quite at random, he asked:

"Do you know anything about carpentry?"

"Sure."

"Do you know how to make a Venetian blind?"

"Sure, I'd poke me chisel in his eye."—[New York World.

• • •

Unrestrained Joy.

HE WAS Scotch and naturally he hated spending money. Therefore, when a friend in the South sent him an unstamped letter, he was much annoyed at having to pay two-pence postage.

He was still more annoyed, on opening the letter, to find nothing in it save a single sheet, saying: "I am well.—George."

In return he procured a large, flat stone, packed in a wooden box, with many wrappings, and dispatched it C.O.D.

When his friend had paid over five shillings charges he sought for an explanation, and found it in a letter at the top of the package.

"Dear George: When I heard that you were well, this great load rolled off my mind."—[New York Globe.

• • •

Esprit de Corps.

THE son of the well-to-do family had recently joined up as a private, and was spending his Christmas leave at home.

Returning from a walk, his mother espied a figure in the kitchen with the housemaid.

"Clarence," she called to her son, "Mary's got someone in the kitchen. She knows perfectly well that I don't allow followers. I wish you'd go and tell the man to leave the house at once."

Clarence duly departed to the kitchen, but returned in about half a minute.

"Sorry, mother, but I can't turn him out."

"Can't turn him out? Why on earth not?"

"He's my sergeant!"—[Saturday Night.

• • •

Safety First.

MRS. JONES had just completed a lecture to Marion, her youngest, on being naughty.

"Mother," said the young person, "how am I going to know when I'm naughty?"

"Your conscience will tell you, my child."

"Will it tell you, too?"

• • •

What's the Use.

A WOMAN entered a Chicago savings bank and placed $50 in front of the teller. He pushed out the book for her signature and said, "Sign on this line, please."

"My whole name?"

"Yes, ma'am."

"Before I was married?"

"No; just as it is now."

"An' my husband's name too? Why, the man has been dead seven years!"

"You should sign your name Mrs., followed by your husband's name, or Mrs., your Christian name and then your husband's name, or Mrs., and your husband's full name, or you might simply sign your Christian name and your husband's surname. Write it as you are in the habit of signing it."

"I can't write."—[Irish World.

• • •

Oh, Well Then, of Course!

AN ATLANTA lawyer tells of a newly-qualified judge in one of the towns of the South who was trying one of his first criminal cases. The prisoner was an old negro charged with robbing a hencoop. He had been in court before on a similar charge and was then acquitted.

"Well, Henry," observed the judge, "I see you're in trouble again."

"Yessuh," replied the negro. "De las' time, Jedge, you rec'lect, you was mah lawyuh."

"Where is your lawyer this time?"

"I ain't got no lawyer dis time," said Henry. "Ah's gwine to tell de troof."—[Oregon Journal.

• • •

No Doubt of It.

THE enterprising company in the Soudan had decided to lay a railway into the wilds, and, of course, many blacks were employed in its construction.

One day the telegraph clerk at the nearest civilized spot received a telegram from the negro foreman of the railway constructors.

"White boss dead. Shall I bury him?"

"Yes," wired back the clerk. "But first make sure that he is quite dead. Will send another white boss tomorrow."

A few hours later another telegram came from foreman:

"Buried boss. Made sure he was quite dead. Him him on the head with a large shovel."—[Irish World.

• • •

Impressionistic.

THOMAS stood before his mother making a drawing of a cow which stood in the pasture near by.

"This is her nose, I've just finished," he said, drawing a small C-shaped line to the left of his paper.

"And here's her body," he explained, adding an immense U to the right of the first line. "And here's her tail," he announced, drawing a long horizontal line at right angles to the inverted U.

He held up the drawing proudly, compared it with the cow in the field, and finally suggested: "Perhaps we'd better call it a pump, mamma."—[Minneapolis Tribune.

• • •

Not Hard to Believe.

IT WAS a bright afternoon and quite a few inmates of the Home for Old and Feeble Jokes were sunning themselves on the porch. Several of them were very feeble.

Presently an automobile drew up and a number of the feeblest were helped into it.

"The fresh air is good for them, eh?" said an interested bystander.

"Oh, no. They're going to work?"

"Work! Surely you are joking! They are so feeble!"

"Sure, they work. They're all doing big time in vaudeville!"—[Philadelphia Star.

• • •

Try Anything.

THE small boy stood at the garden gate and howled and howled and howled. A passing old lady paused beside him.

"What's the matter, little man?" she asked in a kindly voice.

"O-o-oh!" wailed the youngster. "Pa and ma won't take me to the pictures tonight!"

"But don't make such a noise," said the dame, admonishingly. "Do they ever take you when you cry like that?"

"S-sometimes they do, an'—an' sometimes they d-d-don't," bellowed the boy. "But it ain't no trouble to yell!"—[Irish World.

• • •

Target Wanted.

A DRILL sergeant was drilling the recruit squad in the use of the rifle. Everything went smoothly until blank cartridges were distributed. The recruits were instructed to load their pieces and stand at the "ready," and then the sergeant gave the command: "Fire at will!"

Private Jones was puzzled. He lowered his gun.

"Which is Will?" he asked.

• • •

Points of Interest.

A YOUNG artist, showing a friend around, took him to an exhibition of painting. Coming to a portrait of an angular lady in evening dress, his friend exclaimed in a somewhat excited tone, "overexposed and underdeveloped."

• • •

Following his Trade.

SPEECHLESS with wrath, a little man was ushered into the dock. An ornament of the police force had found him loitering about and had arrested him as a suspicious character.

"What were you doing at the time of your arrest?" asked the weary magistrate.

"Simply waiting!" spluttered the prisoner.

"What were you waiting for?"

"My money."

"Who owed you the money?"

"The man I had been waiting for!"

"What did he owe it to you for?"

"For waiting!"

The magistrate took his glasses off and glared at the prisoner.

"Do not jest with me," he said. "Now tell me, have you a trade?"

"Of course I have!"

"Then what is it?"

"I earn my living waiting. You see I'm a waiter!"—[Philadelphia Public Ledger.

• • •

Not a Thinker.

DURING his vacation a lawyer met an old friend in the village and their conversation drifted to a discussion of the natives. A young farmer came under their view.

"He's a fine-looking young fellow," said the lawyer.

"Y-e-e-s," assented his friend.

"Well, anyway, he has a mighty good head."

"It ought to be good," was the reply. "That man's head is brand new—he's never used it any."—[Minneapolis Tribune.

• • •

The Germans.

A CONGRESSMAN said at a Washington reception:

"The Germans can't be fair. Whatever they do is right—yes, if they sink a Lusitania it's right. Whatever we do is wrong—yes, for us to sell boots to France is simply heinous.

"The Germans can't be fair. Whatever

"'Look,' said an old lady, angrily—'look at that drunken brute raising a rumpus on the other side of the street. Where are the police?'

"'Oh, mamma,' said the old lady's daughter, bursting into tears, 'that is brother Jim.'

"The old lady stamped her foot.

"'The saloonkeepers,' she said, 'have been drugging that poor, defenseless child again!'"—[Washington Star.

• • •

Quite at Home.

DORIS was radiant over a recent addition to the family, and rushed out of the house to tell the news to a passing neighbor.

"Oh, you don't know what we've got upstairs."

"What is it?" the neighbor asked.

"A new baby brother," said Doris, and she watched very closely the effect of her announcement.

"You don't say so," the neighbor exclaimed. "Is he going to stay?"

"I think so," said Doris. "He's got his things off."—[Argonaut.

• • •

No Quarrel Here.

A GREAT, big shambling black boy was filling Gus Karger's automobile tank with gasoline, and was doing the job well, when Gus broke into the operation with this query:

"George, are you going to enlist in the army?"

And George very promptly replied:

"No Mista Gargah. Germany ain't nevah done nuffin to me; and if she has, Ah forgives her."—[Washington Star.

GOOD "EATS" FOR FIFTY CENTS A DAY.

Judicious Buying. By G. W. Burton.

FROM Dan to Beersheba, from Siskiyou to San Diego, from Atlanta to the sea, from the Clyde to John O'Groat's house, from Circle City up on the Yukon to Patagonia, from where the east becomes west and where the west becomes east, all humanity these spring days is suffering from shortage of food.

This shortage of food in some regions is so acute that there is not the traditional meal of dried apples for breakfast, to be followed by hot water for lunch, creating a swelling in the adbomen which cheats the innards into an idea that they have had their dinner.

Of course America is not in these straits. There is really very little food shortness in America. There is a great deal of cry about speculation and cornering food. No doubt some of this has been done. It has been done by householders with a fat purse who have invaded the markets and bought sugar by the bag, flour by the half-dozen barrels, eggs by the case, and so on to the end of the larder. But really in this country most of the talk about food shortage is hysteria.

At the same time there is not the great quantity of food we had a year ago, and while the demand has increased, prices naturally are high. In spite of this there are families who live well on a very moderate expenditure of coin of the realm. I know what I am talking about. My own family is one of these. We are three adults, myself approaching 80 rapidly, my wife and her sister being a little more than half my age. They do their own work, and there is not a scrap of bread of a hand's breadth or an ounce of meat that ever goes to waste in that household.

The months of the current year are those that have seen prices for foodstuffs go so high they put the cat's back in the shade, eclipse Jack's bean stalk, and emulate the cow that jumped over the moon. Yet in spite of these advances in food prices, when potatoes have been retailing at three pounds for a quarter and onions 10 cents a pound, we have managed to keep down our expenses to very little more than the normal. We have done this by careful reading of the market reports in The Times daily, and making wise substitutions, using less expensive foods for those that cost more.

We have not in one instance resorted to an inferior quality of food of any kind. What we have had has been the very best of its kind in the market. Our caterers are the best establishments in the city, and that means the best in the world. We buy the best bread made, including raisin loaves at 20 cents apiece. We will not use anything but 20-30 in prunes. Our coffee costs $1 for three pounds.

Here is our schedule of expenses for the four months of the current year, giving the totals for everything, including groceries, meats, fruits and vegetables, lights and fuel, washing and water: January, $42.71, February, $45.09; March, $38.44; April, $48.56. You see I prove what I said, that our food and its preparation, and they are all good "eats," does not cost us more than 50 cents per capita per day.

Let us take the details in the months as they run above: Groceries, $25.82, $20.18, $13.05, $14.95; meats, $4.92, $3.98, $5.10, $2.05; milk, $2.10, $1.96, $2.65, $2.17; fuel for cooking and heating, $4.01 to $1.79; wine, $2.40 to $1.80. The telephone is regular, $2.50 a month. We live in an eight-room house and use all the electricity we want, yet every month we get a bill for the minimum, 65 cents. We have quite a garden and a big lawn in front of the house, yet we have kept our water bill at the minimum every month, 50 cents. The biggest meat bill we have ever paid was last year, $7.20 for one month. Our vegetables and fruit sometimes run as high as $6.70 and as low as $3.30.

Let us go back to 1916, taking the months at random. In May our total bill came to $36.36; October, $42.83; November, $45.93; December, $49.94. You see they run about the same as the current year. We have kept them down in spite of the high prices for food, not by skimping but by substituting wisely and carefully one food for another. For example, when potatoes were very high we used rice freely. For the onion there is no substitute, but here we curtailed their use a little bit. For meats we substitute fish to a very large extent. We did not buy asparagus when it was 15 cents a pound, but waited until it was 5 cents or six pounds for a quarter. In this way we got a better vegetable for half or a third of the money. So with strawberries; we did not rush in to get the first boxes on the market, although nearly fifty years ago, when I was younger and not so wise, I many a time paid the late Andres Briswalter, who afterward died leaving a vast estate in Los Angeles, 50 cents a box for strawberries.

Let me be a little more explicit as to how we get good "eats" for 50 cents a day per capita. My own breakfast every morning consists of the dried peel of an orange which acts excellently on the internal economy of humanity, keeping the liver active and the back door open. To this is added a couple of spoonfuls of bran, ditto of Uncle Sam's health food, two big stewed prunes with plenty of prune juice poured over the bran, milk to suit, then over this is poured about two tablespoonfuls of honey, and all is accompanied by three or four dried figs. It is a mighty appetizing and perfectly satisfactory breakfast. The ladies of the family have coffee and toast. One of them eats nothing but bread made of the best white flour. Another prefers whole wheat bread, Graham or cracked wheat bread. This they butter with the best butter in the market, and with a couple of cups of black coffee they are in perfect health and good spirits. We have oranges or some other fruit every day for breakfast.

I never lunch at all myself, but the ladies have a lunch consisting of a cup of tea, some cold toast left over from the morning accompanied by a little jam.

Our dinners for the current week have consisted of a big slice of kodikook which costs about 15 cents, made into a fish chowder, with potatoes that cost about 10 cents, an onion costing about 5 cents. To this is added a bottle of claret costing 15 cents, bread and butter to suit. As for myself, my staff of life at dinner time consists of a couple of buns constructed of health bran, molasses, a little shortening and plenty of raisins. This is followed either by a dish of fruit or a pudding made of rice with plenty of raisins in it, or one of cornstarch generally mixed with chocolate.

A young lady at my elbow tells me we miss it by not using unpolished rice. But there's the rub, the unkindest cut of all. The women of my family are the most fastidious about their eating of anyone I have ever associated with. Of course it is largely prejudice, but it is only lately that one of them has taken to any bread but the whitest made in the bakeries.

Another day we had a big dish of enchiladas. This is constructed of white corn meal and a plentiful supply of a sauce made of tomatoes and chiles. This was the piece de resistance of the meal. It was preceded by a bowl of soup consisting of the liquor in which the asparagus had been cooked, with a piece of butter about the size of a walnut, very little pepper and a little salt added, then a few crackers broken up in this. The main portion of the meal was followed by a salad, always with lettuce in it, sometimes with cold asparagus, and plenty of French dressing. Then the wind-up was a dessert consisting of a couple of boxes of strawberries.

Oh, yes, we have meat, and the best in the market. Sometimes we buy a hindquarter of lamb that costs $2.75, or a big sirloin steak cut more than an inch thick, for which the butcher taxes us from $1.90 to $2, and occasionally when we have company we have a chicken or two. And we do have company, very frequently, and enjoy their presence as they enjoy our dinners.

I myself measure six feet two, and my weight is about 185 pounds. The ladies measure about five feet five and they weigh one 145, the other 155. You see on this regimen we all three weigh more than we ought to.

Our washing is included in the bills above, and costs about $1 a week.

The Clipper Ships of Yesterday.

[CONTINUED FROM PAGE TWENTY.]

except to change his clothes and never slept in his berth during the trip of 108 days. Several lives were lost, but he succeeded in getting his ship into port.

Often the captains were accompanied by their wives on their voyages. Capt. Patten, ship Neptune's Car (1856) was compelled to put his chief mate in irons before reaching Cape Horn, and the exposure he was obliged to endure single-handed on the cold and stormy cape brought on brain fever. The second mate was a good seaman but knew nothing of navigation. Mrs. Patton, 24 years old, had studied it carefully on a former voyage with her husband around the world and she took command of the ship, and for fifty-two days navigated the splendid clipper and brought her safe into port, in the meantime caring for her husband, who died a few months later.

Again Donald McKay built the largest ship, in 1852. The Great Republic, 4555 tons, was 335 feet long, fifty-two feet wide, and thirty-eight feet deep, with four decks and four masts—all provided with lightning rods. A fifteen-horse power engine to hoist yards and work the pumps was a new feature. Her main mast was 120 feet (think of the work for the sailors!) her main yard 120 feet. A single set of sails required 15,653 yards of canvas. Intended to compete with the British clippers in the Australian trade, she was loaded for Liverpool and about ready to sail, when she took fire and was destroyed.

The discovery of gold in Australia in 1851 was a repetition of the California experience, including the lawlessness, dangerous crews, shanghaied seamen, etc. The misery and suffering on board the old Australian emigrant ship before the use of clippers is beyond comprehension. The filth was indescribable, and when hatchways were opened under which the people were stowed, the steam and stench were most revolting. At that time passengers were expected to do their own cooking and it is said some starved to death in rough weather from their inability to prepare food. Competition of the different lines worked great benefit to passengers, as their comfort was carefully studied.

The British had been sailing by way of the Cape of Good Hope for many years; but Lieut. Maury discovered that the west winds were more favorable so they continued around Cape Horn on the return from Australia, thus circling the globe. With the increased speed of the clipper, this reduced the time about one half.

A new British clipper sailed around the world twice in her first year. An American clipper went once around in five months and four days, and the James Baines, built by Donald McKay, made it in 132 days. The Lightning, built by McKay in 1854 for the Australian trade, on her run from Boston to Liverpool made 436 miles in twenty-four hours, an average of eighteen knots an hour, which gave her the proud distinction of being the swiftest ship that ever sailed the sea. No ocean steamship of her day approached her by less than a hundred miles; and it was twenty-five years before the Atlantic greyhound Arizona made eighteen knots for a single hour. And on a subsequent voyage around the globe, the Lightning made twenty-one knots an hour, the highest reliably recorded rate of speed ever made by a sailing vessel.

That there were many wonderful and exciting races over these various courses, often for large sums of money, may be readily believed; and none were more interesting than among the large California fleet of equally matched vessels over their 15,000 mile race course around the Horn.

The United States was in the zenith of her power in 1851. The tea trade in China, the gold discoveries in California and Australia, with the San Francisco trade all to themselves; in the North Atlantic the American Collins Line steamships competing successfully with the Cunarders, the Baltic (American,) holding the record for speed; the packet ships still holding their own; ships from home ports profitably engaged in Indian, African and South American trades; New Bedford and Nantucket whaling ships in every sea; our river steamboats the most perfect type of the period—all this, not to mention our fishing schooners, sloops, yachts, pilot boats, etc., placed the United States at this time far in advance of the merchant shipping of the whole British fleet.

For five years she was at the high tide of her prosperity. But now the rush to the mines was past. Freight rates had dropped, and economy, rather than speed, was necessary. After '55 the extreme clippers in the United States were succeeded by medium clippers which could carry larger cargoes with fewer men.

It had been easy for the packet clippers when they had only the clumsy sidewheelers to compete with, but with the Inman (British) line between Liverpool and Philadelphia, they soon began to lose in the race, which ended when the Inman started her steamers to New York in 1857. Also there came the financial depression of '57, and that year the last American clipper was built.

In the meantime Great Britain, which had been gradually substituting iron for wood even to steel masts, spars and rigging, had a new type of tea clippers, wooden ships with iron frames, and bottoms sheathed with copper which considerably lessened resistance; so that after the financial depression she no longer had need of American-built ships. Iron had superseded wood in the construction of large vessels. Following the repeal of her naval laws, Great Britain, with iron and steam, regained her empire of the seas.

It here may be noted that the competition between wood and iron, between sail and steam, began in the early days of shipbuilding. The first iron sailing vessel was built in 1818, the first paddle steamer in 1821. At last the Suez Canal (1869) and steam were too much for the British sails and there were no more British clippers after that date.

Although after the Civil War American shipbuilding for the overseas trade steadily declined, and these later ships were not clippers, it was not till 1893 that the last American wooden sailing ship, the Aryan, was launched.

Why did not America also grow into the iron and steam era? There are those who say the American flag was driven from the ocean by outgrown and unjust laws; that had these men repealed as Great Britain's were, the United States would still have her place upon the seas.

Though good for fifty years or more of service, the career of many of the clipper ships was cut short by fire and shipwreck, some on their first voyage. Fire claimed the James Baines at Liverpool in '58, and the Flying Cloud at St. John, N. B., in 1874. Four clipper ships were destroyed in the Civil War. Some were never heard from. The Lightning disappeared from the shipping list in 1866. The British vessels fared about the same.

The old-fashioned wooden sloop-of-war, Adams, built by McKay for our civil conflict, attracted much interest when, a dozen or so years ago, still in use as a training ship, she was in the Santa Barbara channel with some of our new war vessels—but she was not a clipper.

In 1910 the Titanic, one of the last of the new type iron-and-wood British clippers, built in 1866, was the only clipper that could be traced as in active service. She was sailing under the flag of Italy between European and South American ports.

Getting Married is Easy.

[Cedar Rapids Gazette:] Miss Emma J. Fordyce, chemistry teacher, speaking on "How to Choose a Husband," told Coe College co-eds, "A husband is first a vocation, then an avocation, an aspiration and finally an inspiration."

"A husband," she said, "is not a meal ticket, nor a purse, nor a bank, nor a motor car. A husband is one chosen out of the world to love until that love makes him the best one in the world."

Miss Fordyce said that she never knew any old maid who had to be an old maid. "Any man or woman who wanted to be married, could be married. That is easy. The point was for the woman to marry the man of her choosing."

A woman, she said, could always choose a husband, but she did not always get him, and that was a tragedy.

GOOD SHORT STORIES FROM EVERYWHERE.

Compiled for the Illustrated Weekly.

Recent Notable Cartoons.













YOU CAN'T BUTCHER THE COW AND STILL HAVE HER GIVE MILK



DRAMAS OF A DAY IN A PAWNSHOP.

Heartache. By F. A. Scott.

"THE only difference between my business and that of a well-regulated bank is on the customers' side of the counter," said my friend, the pawnbroker, as he twirled the combination to one of the four huge safes in the rear of his place of business.

"The methods of a great bank and that of a modern pawnshop come to a parity in every department. We have as an elaborate system of accounts, exercise the same care in making an investment and treat our customers with the same courtesy as the larger banks. We are bankers—the poor man's banker—in fact the business was conceived for this purpose—that of making short time loans to the needy. Our customers are men and women who, because of lack of collateral, could not get a loan in a bank.

"Come in and spend the day and see how we conduct business. The pawnshop, while one of the commonest sights in an American city, is perhaps one of the least understood. The business, for generations discredited in the eyes of the police and a majority of citizens, is nevertheless one that is more open to inspection than any other. It has been more legislated against, more embarrassed and closer watched than any other and unless it had merit could never have survived."

Thus I came to occupy a position behind the little screened booths on a recent day and watched the operation of the lending of money and listened to the philosophy of the veteran merchant. The acumen displayed by the owner of the place and by his employees, their detached, dispassionate scrutiny of everyone that came within their doors, their cryptic utterances that conveyed a meaning among themselves and left the customers in doubt, their knowledge of the laws of psychology, all tended to open up a new vista of the business, never suspected from the outside of the counter.

As we opened up for the day's business the proprietor let loose a torrent of explanations. "This business easily falls into three divisions; first there is the business of lending money on pledges. As most of the pledges consist of worn jewelry, watches and precious stones, it becomes necessary to employ a watch and clock maker to put the stuff in repair. That naturally brings the second line of business which is the repairing of watches, clocks and jewelry for the public. Handling pledges entails the selling of the unredeemed goods and in order to meet all demands we get in the habit of filling up the unredeemed pledge stock with new merchandise and this gives us a regular trade in new and second-hand jewelry and the side lines, guns, photographic material and musical instruments. Without this extension of business few pawnbrokers could earn a living notwithstanding popular conception of the enormous profits we make."

As he spoke, the first customer of the day entered, a youth scarcely past his majority, pasty-faced—the skin ashen and dead looking. It was plain that he had just finished a Neronic night. The puffed eyes, the inevitable cigarette, hanging pendulous from his flaccid lips, a true inhabitant of the world of gray shadows. With nervous haste he stepped into one of the booths, stripping a ring from his finger and a pin from his tie.

"Ten dollars, Abe, till this afternoon," the boy murmured with weary movements of hands and head. Then he lapsed into silence while the pen of the pawnbroker scratched over the "sheet." Not a question or any other familiarity. The ordeal over, the youth departed and silence again reigning, the pawnbroker, with a twisted smile, looked at the articles in his hand. "I have had those two articles in here fifty times in the last three years," he declared. "That boy is a reformed 'hophead.' That is, he thinks he is reformed. He spent six months in prison and now he no longer uses morphine, but he might as well; he drinks more than any two men I know. He will be back this afternoon with the money to redeem this junk—where he gets it only the police and men of his stamp know. More than likely some poor drab of the underworld could give us information along that line."

But the second customer is at hand. A great hulk of a man, his face rosy with good living, his clothing of excellent texture and design, and in general appearance a man who is prosperous. His occupation would be hard to determine. As I looked him over I could not reconcile him in any position. He was neither a rancher, business man or professional. His hands were plump and while not particularly well groomed, did not show signs of manual labor. But the pawnbroker was not in doubt. With a pleasant nod my friend invited the stranger into a booth and inquired of him his pleasure.

"I got trimmed in a little game last night," the man shamefacedly laughed. "Fours got tangled up with a straight spade flush—bet my head off—you know how it goes. Can I get twenty on this watch until tomorrow—have to get a draft cashed." Yes he could get twenty or as much more as he needed. The watch was worth $400.

I turned to the clerk next to me and asked him what he thought of the stranger. "Oh, I pegged him the minute he stuck his head in the door," declared the clerk. "Cattle buyer or land speculator from out in Arizona. Big man in his own town. Solid as a rock and worth half a million. He has traveled some and learned. A few years ago he probably wore more jewelry than a diva—get hep to the watch. Note the clothing and the contrast between his clothing and his hat. He probably has only one vice—poker. Last night he got into a game with strangers—sheer loneliness—and got trimmed for his roll."

Desiring to test the clerk's accurateness I leaned over the counter and asked the affable stranger what he thought of the market on the previous day, suggesting that the action of the Chicago Board of Trade in stopping speculating in certain grains would have a stimulating effect on the meat industry. Did the clerk hit the mark? Well, he did. That man was part cow. He talked circles around the cattle industry and his home town was Mesa, Ariz. Later I spoke to my friend, the pawnbroker, complimenting the clerk on his insight and discernment and received the following bit of trenchant information:

"Every pawnbroker is a true psychologist or he is a failure. The psychology is native in a majority of the cases and the possessor could not give you any explanation of his ability, his keenness of vision. It is doubtful if he is aware that he sees rightly because of psychology. He has no knowledge of the laws that cover events and perhaps never heard of Gross, Lombroso, Garofalo, Haffbauer or any of the score of other psychologists who have labored successfully in this field. The average pawnbroker of Semetic origin gets his psychology from his first employer. In fact a broker is more careful to test this power in a new clerk than he is to establish the man's ability to successfully appraise an article of merchandise.

"You can get an accurate idea of our ability to judge a man's honesty of purpose by this psychological instinct when I tell you that in eleven years' business, in which more than a million and a quarter dollars in business was transacted in loans, the loss by having to return stolen goods to the rightful owners was less than $600. During this time we refused several hundred loans and in many of the cases we were enabled to assist the police. Not once was our judgment in error."

This homily was not given in a bragging manner but was a mere statement of fact that was later ascertained to be true. But there is such a thing. But we know he has a family and that if we give him any sum over $10 he will make the family suffer. He will take the $10, drink for two or three days and then come back here and beg a couple of dollars more. I will give him one dollar. The next morning he will come here with a contractor who will redeem the tools and put the man to work. In three or four weeks he will be back again. He comes here because down deep in his heart he is glad we won't give him what he asks. He will curse me for a shark, but he knows that I am the one man who will protect him from his appetite."



"TEN DOLLARS, ABE, TILL THIS AFTE RNOON."

Now comes a rush of business. It is after 10 o'clock and all of the clerks in the store are employed. Men and women enter and depart. Was there ever such a polyglot assortment of tongues! It is a clearinghouse of the underworld and the down and out. A woman with deep-set eyes and painted lips slips into a booth. She nervously extracts a number of rings from her purse and asks for a sum of money. The clerk with methodical care looks over the assortment, pushes back a plain gold band ring and offers her less than she asked for. With meticulous care she explains her necessity. But the clerk is obdurate and suggests that she try some other place. Eventually she accepts the money offered, folds the ticket and departs. I hasten to question the clerk.

"Morphine eater and a dangerous risk," he answers. "She has been in trouble time and again and we have lost several loans made to her. I would have refused her anything only I happened to know she owns this jewelry—it has been in here before. But mostly we lay off of her. Sometimes the boss will advance her $5 on her promise to pay as that is a better risk than taking her kinky (doubtful) slum."

But I see another woman at the counter. Surely she has no connection with the night life of a big city. Plainly dressed, her hair smooth and confined in a tiny knot under a worn bonnet. I edge along where I can hear her speak. She unties a number of coins from the corner of a handkerchief and timidly pushes over a pawn ticket. I question the clerk with a glance and he volubly explains that she is one of the unfortunates of the city. A widow with a half-witted son and a tubercular daughter. She eks out a living by scrubbing floors in an office building and regularly patronizes the pawnshops. She cannot make ends meet and monthly pledges her few small articles of jewelry, always returning to rescue them at the end of thirty days. Most of the clerks in the shop seek to aid her and keep her informed of odd jobs of housework and cleaning.

Here comes a man and his wife. The man carries a huge bundle and the wife partially conceals her face. She moves into a position where she will not be observed. The man does not enter one of the booths but boldy throws the bundle on the counter. He is opening it. A dress suit appears and then articles of women's apparel. A clerk steps up briskly and informs the man that clothing is not accepted as collateral. The man's face is a study of consternation. He looks helplessly at his wife who moves to his side. All thoughts of concealment are forgotten. "But we must have money," she moans. "See, we are back in our rent and this morning the landlady locked the door behind us. We must have money."

The clerk takes a card from a pile in the cash register and scribbles a message on it. "Take this down to that address on Los Angeles street and you will be accommodated. Then go to the municipal employment bureau and you will easily find a position. Men and their wives are in demand on the ranches and you can get good wages. Yes, I know you have never been forced to work at manual labor before"—the clerk interrupts a half-formed protest from the woman—"but things are different now. On a ranch you can save 95 per cent. of your salary and get a new start. Hard work for a few months won't hurt you."

I follow the man and woman and they hold an earnest conversation on the street. The man has the light of hope in his eyes—the wife is anxious. It is plain that she dislikes the idea of hard work and is arguing against it. But the husband prevails and they walk away to enter a new life.

And so the day continues. The ceaseless march of the unfortunate and temporarily embarrassed, the sick and the vicious, the

[Saturday

BEHIND THE SCENES AT THE CIRCUS.

The Old Performer Talks. By Albert Geyer.

[Note—The writer of this article was at one time the most famous circus acrobat in the world and is still well known wherever the "big top" are raised. For some years he has been living in Los Angeles enjoying a well earned leisure. Sometimes he puts on his old circus tights and goes up to the Athletic Club Gymnasium and makes the eyes of the Amateur Acrobats pop out.—Ed.]

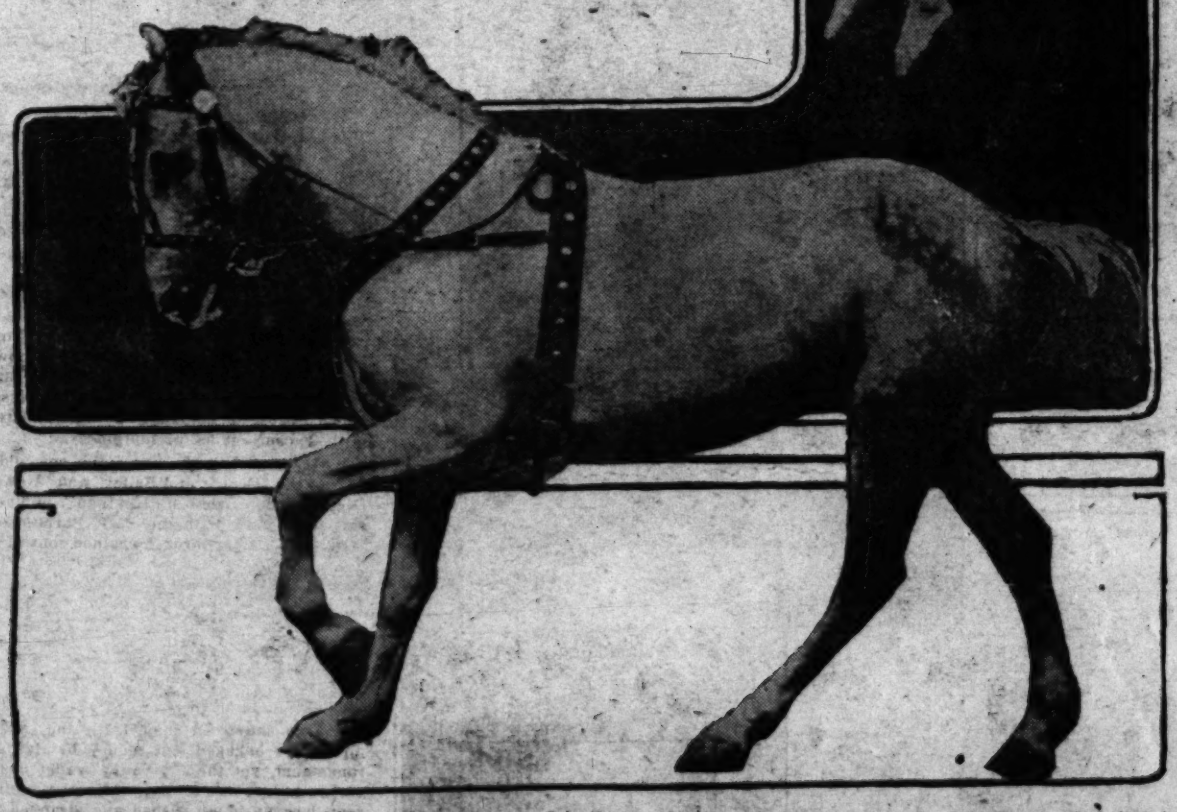
Brothers, who had become noteworthy competitors, to join his allied forces; and, meeting with refusal, he tried to compel compliance by resorting to his destructive "freeze-out" tactics. The hustling brothers grew rich in spite of his opposition and later they did become a link in the merger chain. They possessed a show but slightly inferior to the Barnum & Bailey affair.

After Bailey's demise, they purchased his interests from the heirs; and, today, they dominate this gigantic monopoly. The founders of the Ringling enterprises embarked in the show business a quarter of a century ago with but a few hundred dollars capital. That the brothers have displayed splendid commercial perspicacity, their present pre-eminence amply attests, yet they, seemingly, lack Bailey's originality, and obviously adopt many of his ideas even in the matter of billing on any small independent organizations that has the temerity to visit a city.

The circus of today is an overwhelmingly more respectable institution than it was thirty years ago. Then almost every show carried a gang of thieving "grafters," whose illegitimate earnings were divided with the management. A sham detective condoled with the victims who complained; accompanied them about the grounds in a futile search for the thief, who, forewarned, was either in secure hiding or effectually disguised.

Fought for Their Lives.

Gangs of unattached crooks followed the show and burglarized residences while the occupants attended the circus. All shows were held in more or less disrepute and in some rural districts the prejudice against them was intense. This was illustrated by the case at Jacksonville, Tex., when old John Robinson exhibited in 1872. At the afternoon performance, just before the show began, several toughs tried to instigate a general fight by sitting in the ring



bank, with their feet inside, and, flourishing knives, threatened to cut off the horses' feet if they trod on their toes. Bill Devere, a big pugnacious concert comedian, courageously carried the ring leader forcibly to his seat, and only the interference of the local sheriff quelled an embryo riot. Realizing that hostilities would be resumed later, the management decided to leave without giving a night performance. While at work loading the train, a gang of desperadoes stabbed an attache in the back. The attacked canvasman lustily yelled "Hey Rube" (the showman's appeal to his coworkers for assistance,) and a pitched battle immediately ensued, which resulted in the death of thirteen of the toughs and the wounding of several of the show crew. The showman had selected positions of vantage in anticipation of an attack and from their concealed stations they poured a deadly fire into the ranks of their assailants. Some dastards cut the beams of a bridge a short distance from town, expecting to completely wreck the circus train, but it passed over in safety, and a passenger train which followed plunged through the bridge.

This misadventure of the plan antagonized the railroad people, who supported the circus contingent and aided them to leave the town without further molestation.

The show went to Galveston, but the mayor, who was a friend of Robinson, notified him that the authorities of Jacksonville had issued murder warrants for every showman, and advised him to decamp without showing. It was near the close of the season, and the show made a long jump to its Cincinnati winter quarters. The warrants were never served.

In all probability, "grafting" was primarily responsible for this melee. It bred the antipathy that was at its foundation. These crafty, short change manipulators are still adjuncts of most small circuses; but the large concerns will not now countenance them; and each carries a skilled bona fide detective who prevents crooks from operating on the grounds or following in the wake of the show.

Beating the Big Drum.

The potency of judicious advertising is well exemplified in the circus world. Any competent manager will tell you that good liberal publicity is of prime importance. Repeated experiments have demonstrated that a mere, quiet announcement will not attract the throngs. As young bees ignore all gentle persuasion to enter a hive, while the rattling of tin pans will bring them swarming into a hollow log, so the public will ignore the quiet announcement, but come swarming to a good circus that vigorously beats the publicity tin pan.

By skillful advertising the public can be made to take a lively interest in attractions that otherwise would go practically unnoticed. For example; a circus manager advertised that he would pay $10,000 for a six months' appearance, in his spectacular street pageant, to the woman that an impartial committee voted the most beautiful. All were eligible and no prior experience was necessary. Selection would be made by photograph, which all applicants were requested to furnish.

In reality no "committee" existed, and before the scheme was launched Louise Montague had been engaged at a stipulated salary. She had for several years previously toured the country as a musical comedy artist, without her beauty having excited any marked degree of comment. Shortly after her supposedly successful candidacy she became the most discussed woman in America. Her engagement lasted but one season, and the withdrawal of the publicity spot-light relegated her to comparative obscurity.

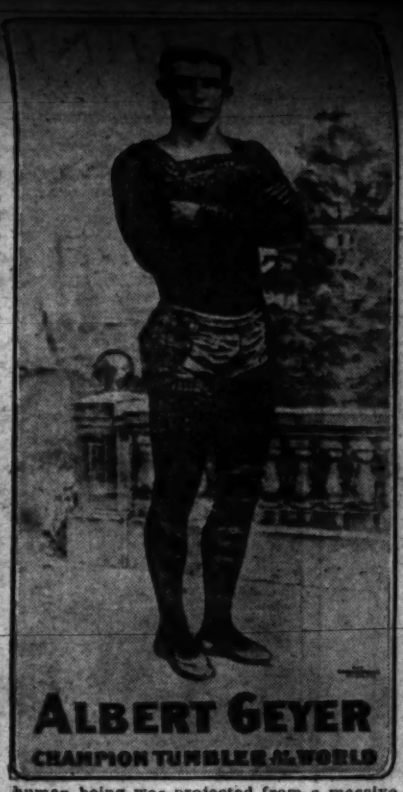
Adam Forepaugh had, for many years, carried, as a part of his menagerie, two dwarf zebus. In looking about for a suitable attraction to boom that season he acted upon the suggestion of his press agent and featured this pair of diminutive Asiatic cows. The same people who had heretofore viewed them with almost indifference now regarded them with keen interest. A few years since, the Ringlings featured as a rare curiosity, a giraffe. These animals had frequently, in the past, accompanied circuses without eliciting especial attention, yet this widely heralded specimen became the cynosure of all eyes. Barnum & Bailey later exhibited a group of giraffes in whose behalf no special press work had been done, and they attracted but little attention.

Barnum Bought Jumbo.

Barnum & Bailey purchased for a nominal sum from the London Zoological Gardens, the huge elephant "Jumbo." He was then but little known to fame and was not considered a great curiosity. Adept publicity methods made him world-renowned and a phenomenal drawing card.

Thirty-five years ago Barnum and Forepaugh were the recognized sovereigns of circusdom, and were inveterate enemies. The former was scholarly and refined, while the latter was illiterate and coarse. Bar





num originated, while Forepaugh imitated. When Barnum procured an unusually strong attraction Forepaugh instantly proceeded to obtain a superior duplicate. When they encountered in the same territory their commercial combats invariably assumed a very acrimonious personal aspect. Each spent a small fortune in printer's ink in an attempt to do the largest business. Both turned people away at every performance; but, owing to lavish expenditures, both lost considerable money. In 1880 they clashed at Buffalo, Barnum showing one day in advance of his hated antagonist. The usual skirmish occurred and thousands were unable to gain admittance; but, because of the unusual expense, each sustained a pecuniary loss.

The writer was with Forepaugh that season and heard him urgently request his performers to exert their best endeavors to surpass the accomplishments of the Barnum troupe. During the progress of the performance, our ringmaster pointed out to the audience the many ways in which we excelled the other organization. Both parties were featuring the "Human Cannon Ball" act. A human being was projected from a massive cannon. Barnum had imported an English woman to perform this startling exploit, and, as soon as Forepaugh heard of this engagement, he arranged to give a somewhat similar and improved performance. The Barnum woman alighted in a huge net, while the Forepaugh woman was caught in the hands of her husband suspended from a distant trapeze bar—a more difficult feat.

The Thrill That Failed.

We had the better company, and Forepaugh was highly elated with the applause and comments of our audience and stood radiantly beaming near the ring in plain view of the spectators. All progressed serenely until the cannon act was reached. The ringmaster explained in detail the superiority of our method of performing the trick. The husband hung from the trapeze bar while his wife took her position inside the cannon. The band stopped playing and the multitude sat in silent expectancy, gazing eagerly and intently at every movement. "Get ready" called the husband. "I am ready" came the answer. He impressively counts, "one, two, three, go." Rubber fastenings and springs are plainly heard releasing their tension, but alas! there is no report. She is hurled through space, is caught by her husband and, about ten seconds too late, the cannon "booms" vociferously. The spectators were temporarily dumbfounded; but, observing the crestfallen appearance of the circus people, they realized the absurdity of the thing, and almost simultaneously burst into unrestrained laughter. Forepaugh, thoroughly humiliated, made a hasty exit. It was the first and only time that season that the cannon failed to operate properly; and we always suspected that a Barnum emissary brought about the fiasco on this occasion.

The side show where curiosities are shown, formerly was prolific with fakes. "Chemah," the once famous Chinese pigmy, was a diminutive Jew. The white haired, pink eyed Madagascar natives, were American albinos; an unaccountable freak of nature which medical science asserts is liable to occur in any Caucasian or negro family. "Zip," the "What is it?" fantastically garbed and with head grotesquely shaven, was a mystery closely guarded by the owner, but in the opinion of nearly all showmen was a half-witted negro. The Circassian lady with her wonderful bushy hair is an American girl selected for her exuberant head of hair, which she cuts to the required length, places in "tins" for a fortnight, and when released, washes it in stale beer, when it becomes fluffy and stands erect.

The "Wild Maori Giant" who attracted widespread attention with Forepaugh, was a good natured, inoffensive, elongated negro, procured in New York. With hideously painted face, attired in animal skins and elaborately decorated with human bones, he absurdly presented a savage spectacle and, when he tugged at his chains, glared angrily and foamed at the mouth, the beholder almost invariably backed out of reach. The foam effect was produced by chewing soap.

DRAMAS OF A DAY IN A PAWNSHOP.

Heartache. By F. A. Scott.

—The Times Illustrated Magazine— [Saturday,

houses—but watch him and you will see that he takes a close personal interest in everyone that is deserving.

At last the last straggler is gone and the clerks are putting away the valuables, checking up and filling in blanks. The broker lights a cigar and talks shop. He starts at the beginning, tells you of the loan business and its control under the old Mosaic law and down through the centuries to the inception of the latter-day pawnshop. Here is his story as viewed by himself:

The idea that gave birth to the pawnshop was conceived by the paternal head of the House of Lombardy during the fourteenth century, in Florence, Italy. The members of this family were famous as bankers and well known as philanthropists. Their coat of arms was the Three Golden Pills so often seen suspended before the entrance of the later day pawnshop. This family of bankers conceived the idea of lending money to the poor and indigent at low rates of interest on any personal property. These were short time loans, the intention being to relieve the borrower of a temporary embarrassment and to establish in his mind that it was not only the rich that could obtain money relief from the banker. The underlying purpose that actuated the Lombardy family was the laudable one of pure charity. However, this pawnshop, if it may be so called, became so successful that the Lombardy family established branch institutions of similar character in nearly all parts of Europe and the Three Golden Pills grew in size as they were copied by others envious of the success made by the Lombardies in this charitable venture, until the coat of arms became the symbol of the later-day pawnshop and the name and object of Lombardy was lost sight of and forgotten.

As in every walk of life and in every effort of human endeavor there is a survival of the fittest, this may be said to be true also of the pawnshop. The pawnbroker who would succeed must keep himself advised of the prices, conditions of the wares and merchandise he handles, for in his knowledge hereof lies his success or failure. An article of jewelry may be of a certain value today and because of change of style or design decreed by the fickle Dame Fashion may depreciate as rapidly as the value of a castoff garment.

The patron entering a pawnshop for the purpose of making a loan is usually in urgent need of the money he desires to secure. The appraiser must calculate rapidly the value of the security offered. There is no time to inquire whether the patron is the rightful owner—the appraiser must depend entirely upon his judgment of human nature in this respect. The appraisal having been made the patron is advised as to the amount the pawnbroker is willing to loan, the amount varying in percentage of value from 60 to 90 per cent. of the real value of the merchandise offered at the time the loan is made (this security is then held seven months before the same is forfeited or offered for sale.) It can readily be seen that the appraiser must anticipate his market at least seven months.

The appraisal having been made and accepted by the patron, a contract is drawn setting forth the terms and conditions upon which the loan is made and giving a full and accurate description of the security left. A copy of this contract is then made and handed to the borrower (this copy is commonly known as the pawn ticket,) the security left for the loan is then taken by the clerk, packed in a container marked with the number of the loan, the name of the person making the loan, the amount and the date of expiration. The security is then filed away in numerical order, in the vaults of the institution. The clerk delivers the money to the borrower and immediately



"A WIDOW WITH A HALF-WITTED SON AND A TUBERCULAR DAUGHTER."

rush comes after the evening meal—when the minor articles of value are offered for inspection. The night customers are mostly men of the working class, homeless and out of work, seeking relief from the inhospitality of the streets. They are given what they ask and then sent hither and yon—your good pawnbroker is a veritable mine of information about labor needs. He will tell you that his business is all routine and there is no sentiment in it. He professes to see neither humor nor pathos in his customers—but watch him and you will see that he takes a close personal interest in everyone that is deserving.



"I GOT TRIMMED IN A LITTLE GAME LAST NIGHT."

Another Version.

WAS CUSTER LED TO DEATH BY TREACHERY?

BY W. W. CARLAND.

I have just read Minnie Prevost's explanation of the death of Gen. Custer at the battle of the Little Big Horn, and it especially interests me because I accompanied the so-called "Custer Expedition" of 1876, and fortunately for me, was about seventeen miles from the actual battle on June 25th of that year, and where Fort Custer now stands, near the mouth of the Little Big Horn River.

As far as I know there never has been any mystery about how Gen. Custer met his death. Officers of the Seventh Cavalry under Reno, and officers of the Seventh Infantry who were with Gen. Terry, as well as individual Sioux Indians who participated in the massacre, know that Gen. Custer, his two brothers, Tom (a captain in the Seventh Cavalry,) Boston Custer, a civilian, Calhoun, a lieutenant, and Autie Reed (the latter, the general's young nephew,) were found together on a little rise where they made their last stand.

It is true that Gen. Custer's body was not mutilated, probably because of the Agnus Dei, worn by him, and many, if not all of the Sioux knew its import from the teachings of Father de Amet, who always traveled among them without weapons of any kind, and was very much respected by them. It is possible, but not probable, that Minnie's people were with the Sioux. The Standing Rock Indian agency furnished the Sioux warriors. Sioux Indians, claiming to have been participants in the massacre, have told me, through an interpreter, that Rain-in-the-face, a Sioux Indian, who was once arrested and thrown into the guard house of Fort Rice by order of Gen. Custer, killed the general, and there is no reason to doubt their statement, as Rain-in-the-face was present at the battle, and was of revengeful disposition. The general was shot, and not killed by a war club.

There is no mystery about the massacre, but there is some unwritten history connected with it. Custer was betrayed, either by stupidity or treachery. It has been said he acted rashly. This is not borne out by the facts. I have a copy of the last order Gen. Terry gave him, and in substance it is as follows: "I have too much confidence in your ability to hamper you by precise instructions." The letter then tells him to proceed up the Rosebud to where "Mich" Bourier, the French half-breed, had seen the Sioux, while Terry was to cross the Seventh Infantry, under Gen. Gibbons, over to that side of the Yellowstone, and connect with Custer later.

I remember well the "council of war" on the little steamer Far West, at the mouth of the Rosebud, in the Yellowstone, on the evening of June 22.

It had been a hot day, succeeded by cool evening breezes that sounded mournfully in the scattered cotton trees along the stream. The old "cottonwoods" seemed like giant sentinels standing out there in the dark, sighing and "grieving, if aught inanimate e'er grieved over the unreturning brave."

Gen. Terry had come up there on the boat from Powder River—our supply depot—while Custer and his regiment had come by land. A scouting party, under Reno, had located the Indians a few miles up the Rosebud, and Terry had assembled the officers to discuss plans for action. It was at this meeting that "Mich" Bourier, the half-breed scout, told of the several thousand ponies he had seen, therefore Custer was well aware of the force his little command was being sent against.

He was ordered to proceed up the Rosebud, and be obeyed. He knew when he found the Sioux he could not go into camp and wait for anyone. Indians do not extend such courtesies.

About 11 o'clock on the morning of the 25th he found the camp, scattered for a mile along the banks of the Little Big Horn. As in all his previous successful campaigns, he separated his command, giving to Maj. Reno one half, he taking the other, excepting that Benteen with an escort for the pack train, as I remember, accompanied Reno.

Reno was ordered to attack the village at one point while Custer was attacking at another.

The facts are that Reno went into the woods, and then when firing commenced ordered a retreat which was no more than a disorderly scramble for the hill on which Terry found him a day later. It was in this retreat that Reno lost most of the men and officers that were killed and wounded in his command.

Custer meantime was fighting for his life and one officer at least, of Reno's command, heard the firing and begged Reno to go to his assistance. At this time the main body of the Indians were fighting Custer. By 2 o'clock he had been wiped out, and the Indians then concentrated on Reno's position. He held out until Terry came up with the infantry. The rest is known. I have no personal end to gain by praising Custer or in reflecting upon Reno. I was a mere boy, and my statements are made from personal recollections and from what I overheard officers say.

It is a fact that Reno and Custer only spoke to each other officially. Reno hated Custer. And Benteen was not Custer's friend.

Reno may have acted honorably. If he did, the charge of stupidity must stand, for he did not go to Custer's assistance when nearly all of the male Sioux were attacking Custer, as Indians present have since declared.

It has been forgotten, perhaps, that in Reno's command was a full-blooded Sioux Indian officer, a first lieutenant, in the Seventh Cavalry. He was killed in the mad scramble up the hill.

It may be of interest to state another fact. I believe I was the first white person to see "Curly", the Crow scout, after the battle. He came riding down the Little Big Horn Valley to us, waving his calico shirt from the end of his gun, as a flag of truce.

There was none in our party who could speak the Crow tongue but from the "sign language" it was understood that Custer had surrounded the Indians and captured the whole outfit. There was great rejoicing in our little party of about forty persons. Later, "Muggins" Taylor, a white scout from Terry's command, came to us with the true report. He was on his way to Fort Ellis, or Shaw, as I recollect, with dispatches to Washington.

The statement by Minnie that some of the men with Custer died of fright is improbable. They were old campaigners, and the regiment as a whole could not be surpassed in any country.

I have seen the flower of French cavalry sweep over the sward at Longchamps; have witnessed the Uhlans, the Cossacks, and the crack English regiments at work, but I never have seen a finer body of officers, men and horses than the gallant Seventh swinging into line at sunrise in those far off days.

Some time later, two years or more, as I recollect, Gen. Miles corralled the Cheyennes, and as late as the early 80's they were around Fort Keogh, Montana, where Miles was then stationed. I never heard of their participation in the Custer massacre.

Pigs that Climb Trees.

Is there anything stranger than the undisputed fact that in Morocco pigs climb trees in search of nuts? Not only pigs but goats. The puzzle is not in the pigs and the goats, however, for they are of the common variety that we see here. It is the tree that is strange. It is called the argan nut tree and it grows near Agadir. Usually it shoots out from a steep hillside. The trunk is broad and flat and almost horizontal, and so are the main branches, forming ample and solid foothold for any animal that may be tempted by the olive-shaped nuts growing within easy reach of the main branches.

BEHIND THE SCENES AT THE CIRCUS.

The Old Performer Talks... By Albert Geyer.

[Note—The writer of this article was at one time the most famous circus acrobat in the world and is still well known wherever the "Big Tops" are raised. For some years he has been living in Los Angeles enjoying a well earned leisure. Sometimes he puts on his old circus tights and goes up to the Athletic Club Gymnasium and makes the eyes of the Amateur Acrobats pop out.—Ed.)

INASMUCH as there exists no written history of the circus, we must perforce accept tradition in lieu thereof. According to tradition, the colossal amusement institution known as the circus had its inception 200 years ago in a one-wagon show owned by an itinerant showman. This showman, his wife and children—all acrobats, jugglers and contortionists—traveled and slept in the same wagon. They carried trumpets and drums, and, upon arriving at a village, they attracted a crowd by their noise. In the center of a ring of people, they performed their feats, took up a collection and drove on. Subsequently hundreds of these primitive strolling wagon shows toured Europe, and the stupendous aggregations of this day are the lineal descendants of those old vans.

The menagerie was first added as a feature of a traveling show in 1802. An Englishman named Woods conceived the idea.

His show was originally so large that it required two wagons to transport his performers. Afterwards he added two cage wagons containing a trained Russian bear, a trained goat, and a few other animals. This constituted the then leading circus.

The performances, in those days, consisted of tight rope walking, jugglery, tumbling and bending. Backward or forward somersaults were unknown, and it is not known who originated them; but it was not done until years afterwards, when the circus became a tented exhibition.

The First Elephant Arrives.

The first elephant was brought from India to England in 1806, and created a sensation. In 1812 this elephant and the circus of which it was the feature, came to America in the ship "Republic" and landed in Boston. It was the first elephant to set foot on American soil, and the circus was a success from the start. It consisted of seven wagons, and when an entertainment was given, these wagons were arranged in a semicircle, end to end. The sides of the wagons were removed and set up against the wheels of the wagons to keep people from looking in. The semicircle of wagons was enclosed by a sheet of canvas and this formed the circus enclosure. It was open to the sky above and the performance was given on a carpet spread on the ground in the center of the ring. This English showman found that American boys would climb trees to see his show, so he stretched a canvas top across his ring and fastened the edges to the wagons of his menagerie. Later, some ingenious Yankee invented a center pole to hold the middle of the canvas top up from the heads of the people. For years after the first center pole was used, the edges of the circular canvas top were fastened to the tops of menagerie and property wagons. Then came the tent with side walls as at present. As circuses grew and multiplied, the menagerie was placed in a separate tent from that in which the performance was given.

Shortly after the Civil War there were about ten of these wagon shows on the road. The keen competition that existed led to the system of emblazoning walls with gaudy pictorial bills and the hanging of crude wood-cut pictures in windows. The house-to-house distribution of illustrated couriers was then inaugurated. Then shows began to travel by rail, at first only when making long "jumps." Then it was discovered that money could be made faster by traveling by rail exclusively and exhibiting only in large cities. Soon all the principal shows owned their own railroad cars. About this time, James A. Bailey, the subsequent Napoleon of the tented universe, began to figure prominently in circus affairs. He informed the writer that he began his career as a bill distributor at $16 per month. He was inordinately ambitious, an indefatigable worker and an innate genius of originality. He gradually won his way to eminence; and became a formidable competitor of P. T. Barnum, the then leading factor in circus dom. A warfare between these two aggressive adversaries ensued which threatened financial disaster to both. Later, negotiations were opened which ended in the consolidation of the two great shows. Bailey rapidly became the leading spirit of the institution, and, very soon, was left in complete managerial control. His next important move was a successful attempt to merge all the leading tent shows into a huge trust, with himself in control.

Prior to the formation of the trust, each circus routed its show independently, and in ignorance of the proposed route of competing companies. Now, each concern is allotted a designated section of country over which it is to travel, and, by pre-arrangement, no other show encroaches upon this domain.

Formerly, every manager strove to keep his itinerary secret from his competitors; but if they chanced to meet, neither wanted to give way to the other. Many bitter and expensive conflicts resulted from this cause. Naturally, small, weak shows would flee from a larger, stronger rival; but when shows somewhat equal in size met it usually meant a fierce struggle; sometimes to a finish. Many prosperous managers were annihilated in these contentions for supremacy.

Bailey first brought about the consolidation of the "Cooper and Bailey" and "Howes Great London" shows. He then combined this joint affair with the P. T. Barnum organization. Afterwards, he gained control of Adam Forepaugh's circus, Buffalo Bill's Wild West and Sells Brothers' Show.

He prevented smaller concerns from becoming sufficiently large to prove rivals by forcing them back to the smaller towns. If one of them dared to exhibit in a city, he billed the place in opposition. He chastised chronic offenders by placing one or two of his large shows on their trail, and, while all parties engaged lost money by this arrangement, yet the fat Bailey wallet could easily endure the drain, while the victim soon became impoverished and stranded. If a large show refused to consolidate, he tried to crush it. The Sells Brothers' rejected his overtures, and he immediately proceeded to exterminate them. Wherever they went he persistently followed, strenuously endeavoring to squeeze them to financial death by sandwiching them between the Barnum & Bailey and the Buffalo Bill shows. Both were extensively advertised in opposition, one to exhibit shortly before and the other shortly after the Sells date. These tactics caused such pronounced diminution in the Sells receipts as to plainly foretell ultimate bankruptcy. He pursued them from the east to the Pacific Coast. Dismayed, they tried to escape by fleeing to Australia. Upon arriving there, they were quarantined and prohibited from landing until after much valuable live stock had been destroyed. This deplorable calamity, supposedly due to the machinations of their relentless enemy, proved their complete undoing, as the meager patronage accorded to their abbreviated show did not pay expenses; and a depleted treasury soon forced them to surrender to the trust.

Bailey next tried to induce the Ringling

CALIFORNIA, LAND OF FRUITS AND FLOWERS

Real Life by the Great Western Sea.

The California State Council of Defense says 20,000 men are needed to work on the farms immediately, and 20,000 more will be required when harvest time comes. Fifty thousand will be needed for shipbuilding.

—•—

The mineral output of Alaska in 1916 amounted to $53,000,000, an increase over the previous year of $20,000,000.

—•—

The P. L. Puccia Fruit Company has done itself proud by sending a truckload of oranges to the soldiers at Camp Arcadia. This says to other fruit companies, "Go thou and do likewise."

—•—

Contracts have been let to San Diego for the buildings and machinery of the Tracy Brick and Art Stone Company, capitalized for $250,000.

—•—

The last bits of road have been concreted in Ventura county under the $1,000,000 bond issue.

—•—

At the Temescal Rock Company's granite quarry near Corona the other day a charge of sixty-one tons of dynamite was exploded. This dislodged 785,000 tons of rock, sufficient to supply thirty carloads a day for nine months. It took three months to do the preparatory work, and the cost was $45,000.

—•—

A big steamship deal is on at Portland by which the Pacific Steamship Company will acquire the Northern Pacific and the Great Northern and the Beaver and Rose City of the Portland Steamship Company.

—•—

The people of the Imperial Valley are not afraid of war nor of anything else, as was evidenced by the tremendous vote sanctioning the sale of $2,500,000 bonds for flood protection and irrigation improvement.

—•—

In the Salt River Valley, Arizona, more than 25,000 acres are now growing a big cotton crop. The crop ought to be worth $4,000,000.

—•—

Up in the San Joaquin Valley, the Kings Lake Shore Railroad Company are asking the Railroad Commission for permission to raise money to build a road connecting Kings Lake with the Santa Fe at Corcoran, a distance of twenty-one miles.

—•—

A group of capitalists comprising Los Angeles and San Francisco men are reported to have concluded a deal by which they acquire Bay Farm Island, just off the eastern shore of Alameda, consisting of 800 acres, for $1,000,000. The plan is to build there a model industrial district, with model workingmen's homes.

—•—

Down at Calexico in Imperial county, big gangs of men are working on big paving jobs.

—•—

The Los Angeles Y.M.C.A. is busy raising funds to go to the $3,000,000 being raised by the association in America for labors among the soldiers.

—•—

The Tulare County Canning Peach Association announces the sale of 3000 tons of peaches to the Merger Peach Company of Southern California. The price is said to be $45 a ton.

—•—

The alfalfa hay crop of the State of California will approximate this season 6,125,000 tons. At average prices the crop will net approximately $61,250,000.

—•—

On Sunday, May 27, a company of men from the Los Angeles Chamber of Commerce visited the Antelope Valley to look over that farming district and take steps toward giving the district better roads.

—•—

The steamer George W. Elder sailed away the other day from the Los Angeles Harbor carrying 300 tons of Los Angeles-made products down to Mexican and Central American ports.

—•—

It was an ill wind that carried away by fire the dormitory of the George Junior Republic near Chino the other day, but like all ill winds it blew some good. The new dormitory will be a brick structure.

—•—

The A.C.C. Exchange will ship from about Azusa 1500 cars of Valencia oranges during the coming season, estimated to net $900,000. For 2000 cars of navels shipped from there the growers got $1,000,000.

—•—

Two new garages are to be built in Los Angeles, one at Fourteenth and Main streets, and the other at No. 1222 West Sixth street.

—•—

There is quite a brisk demand for small ranches around Southern California. The Real Estate Clearing-house of California reports the sale of ten acres at Arlington, eighty acres in the Antelope Valley and one acre on El Monte boulevard, and others in other parts of the district.

—•—

The Salt Lake Railroad has made formal application to the trustees at Fullerton for a franchise to operate a railroad into that city.

—•—

The Los Angeles Shipbuilding and Drydock Company is straining every nerve to get its plant ready to build ships under Federal direction.

—•—

The Pinal Dome Oil Company has sold to the Union Oil Company oil lands aggregating in value $3,000,000. This land is around Betteravia.

—•—

The Jewel Steel Malleable Company of California is planning to have an immense plant at San Francisco involving an investment of $300,000 and capable of employing 800 men.

—•—

G. W. Daniels, a Pasadena contractor, has been awarded a contract for Monrovia's new schoolhouse, which will cost $30,000.

—•—

The Board of Harbor Commissioners of Los Angeles has declared that this community is ninth in the United States in point of population, and the city is growing at the rate of 100,000 inhabitants a year, which has lifted her in six years from seventeenth place to ninth place in the whole country.

—•—

The Providence which tempers the wind to the shorn lamb is acting in conjunction with California climate and soils to enable the State to do its share in carrying on the war. May has given two or three good showers of rain, which mean many bushels more grain, many tons more hay, better and more fruit, and so on to the end of the crop chapter.

—•—

A 1000-acre tract near Box Springs has just been leased to a Chicago capitalist, who intends to plant beans, potatoes and other crops on the whole tract.

—•—

The Edison and Sespe Light and Power Companies are working actively in Ventura county running surveys through the Santa Clara Valley for the purpose of supplying Santa Barbara and other cities on the line.

—•—

On May 17 the American Nile Company shipped from Calexico 200 crates of apricots. The company expects the crop of the season to aggregate 1200 crates in all.

—•—

Contracts have been awarded to Ira Hodson of San Luis Obispo to complete the section of the State highway reaching between Santa Barbara and Santa Maria on a bid of $60,000.

—•—

A total of 2878 vessels of a total tonnage of 3,223,023, docked at the Los Angeles Harbor during the past year, and handled 2,501,786 tons of merchandise. The total value of the cargoes is $78,000,000.

—•—

The wine crop of last season in Southern California exceeded all former crops ever gathered in the district. The sweet wines aggregated after fortification 4,793,920.25 gallons. The estimated crop of the dry wines is about 8,000,000 gallons, making a total of more than 12,000,000 gallons.

—•—

Recently the largest vessel ever built at the Los Angeles harbor was launched at the Mormon Island channel. She was the Edna Christensen, and has a capacity of 1,500,000 feet of lumber. Her hull alone cost $110,000.

—•—

Santa Ana is hot-foot after industries. The Chamber of Commerce of that place has appointed R. L. Bisbee chairman of a committee to make a full survey of all the existing industries in the city at the present time. The Pacific Woolen Mills Company has a plant nearing completion where blankets and other things of similar nature will be made. The new cannery is installing equipment and will be ready for beans, chile peppers and other crops as they come along.

—•—

A good road is being built under the auspices of Gov. Cantu through Lower California from Calexico to Yuma. The route cuts about four hours in time between Los Angeles and Yuma, and has no sand or grades.

—•—

The Builders' Exchange of Los Angeles the other day added to its membership many firms and builders formerly connected with the Master Builders' Association. This puts all building forces under one head.

—•—

Long Beach is now engaged in a campaign which will make the city the City of a "Thousand Lights."

—•—

For a month past cattle shipments from about McKittrick in Kern county have been very active.

—•—

In one month, new buildings were put up at El Centro aggregating in value $81,100. Some of these are blocks costing $20,000.

—•—

The Deer Creek district near Porterville in the San Joaquin Valley expects to can 30,000 cases of tomatoes this year.

—•—

A big financial transaction took place at the harbor when the Hayward Lumber and Investment Company purchased the mill and lumber yards of the Long Beach Improvement Company for $125,000.

—•—

Pomona during the last winter lost many visiting tourists from lack of houses in which to lodge the would-be visitors.

—•—

The Union Church organization of San Dimas has let a contract for a church to cost $10,000.

—•—

At Long Beach the Pacific Electric Railroad Company has completed a spur track to the new Curtis Olive Company, and one to the site of the shipbuilding plant of John Craig, where two big steel vessels are to be built costing nearly $1,000,000.

—•—

The Los Angeles Harbor is a busy place these summer days, where a shipping terminal, wholesale market and manufacturing center is being created at a cost of $10,000,000.

—•—

San Francisco has at last found a way to lead to industrial peace, and the city will arrive in time if it only keeps on. The Chamber of Commerce membership of the Law and Order Committee now numbers nearly 7000 persons, and has more than $1,000,000 to conquer peace.

—•—

At a cost of $50,000 Mrs. C. D. Bavin secured an annex court at Hollywood, transferring to Mrs. Eloise A. Williams in part payment an eleven-room house on Crenshaw boulevard south of Seventeenth street valued at $15,000, also a lot on the same street, adjusting the balance with cash.

—•—

The new Elizabeth Hotel at Burbank has been leased to Harry Girard, recently of New York City, for a term of five years at a total rental of $12,000.

—•—

The F. P. Newport Company is about to market 400 acres of land at the southern end of Verdugo Canyon. The land was secured at a price of about $300,000, and many improvements have been made on it, costing $100,000. The property is to be subdivided and put on the market in small lots.

—•—

Harris & Frank, clothing merchants of the city of Los Angeles, are the latest to join the procession of business concerns moving out to West Seventh street. The firm is to have a five-story building on the old Dillon property, corner of Seventh and Hill streets.

—•—

Through the backing of capitalists and other patriotic citizens there is a prospect of Los Angeles having an aviation field, the first cost of which will be about $20,000. As soon as the plant has been installed it will be turned over to the government for the period of the war. According to the plans in the minds of the investors, it will call for an investment of about $1,000,000.

—•—

A big garage has been started for the Speers Motor Company at the corner of Eleventh and Figueroa streets, Los Angeles.

—•—

Hugo R. Crohn, Los Angeles banker, has paid $13,500 for a twelve-room residence, No. 403 Serrano avenue.

—•—

Fallbrook is benefited by the operation of the Santa Fe Railroad in that city connecting with the main line at Oceanside. A new packing-house costing $5000 has been built there for the Fallbrook Citrus Association.

—•—

Atascadero, in San Luis Obispo county, is planning a new high school for the district, the building to cost between $100,000 and $200,000.

—•—

Frank B. Beyer, proprietor of the Owl Theater, Mexicali, is planning the production of rubber in Baja California. Nine thousand acres of trees imported from Africa have been set out by the company at Continental, Arizona. The success of growing these trees in the Arizona district has suggested a similar enterprise in Lower California.

—•—

The Pomona Chamber of Commerce is engaged in a busy campaign to have a condensed-milk plant at that place.

—•—

The Orange County Fruit Exchange announces as the result of a survey of the Valencia orange groves of Orange county, that the crop of this season will be 400 carloads larger than that of 1916.

—•—

The Imperial Valley is as busy as two dogs at dinner time when there is only one bone, shipping melons. The crop is estimated at 2,000,000 crates.

—•—

A new sugar factory is probable near Bakersfield, if plans under consideration are carried out. A building will be erected there to cost $800,000, with a total investment of $1,250,000.

—•—

In 1916, Orange county was the third in California in the production of oil, second in the production of natural gas. In March and April the product of each month was well over 46,000 barrels of oil.

—•—

The crops of the Imperial Valley for the current season are likely to aggregate in vaule $34,000,000. These crops will come from nearly half a million acres. There are 141,000 acres planted to cotton, 143,419 acres to alfalfa, 122,400 acres to milo maize. On the American side there are 13,000 acres in cantaloupes.

—•—

Strong, Dickinson & McGrath, through their house and lot department, report numerous sales of improved lots in the Western Building Investment Company's tracts.

—•—

A three-story and basement building, Nos. 912 to 920 East Third street, has been leased to the United States government as a depot for the quartermaster of the army. The structure contains 46,000 square feet, and will be used as a warehouse.

—•—

In San Luis Obispo the Murphy flat building is being enlarged at a cost of $10,000.

SEED TIME AND HARVEST

Sow the seeds at once if you wish to reap the bountiful harvest that Uncle Sam says we must have to insure the world against famine. See us for good seeds and reliable information.
Guaranteed Garden Hose at the right price.

Morris & Snow Seed Co.,
439 S. Main St., Los Angeles.
F5300; Broadway 1495

Yamamoto Citrus Nursery
San Marino Violet Garden, on Huntington Drive
Car Lines—Sierra Madre, Monrovia, Glendora.
Wholesale and Retail.
ORANGE, LEMON AND GRAPEFRUIT
120,000 TREES
Trees planted and guaranteed on contract.
SEEDING STOCK—100,000.
Phone Alhambra 7311W
Mail Address RFD 1, Box 668, San Gabriel, Cal.

[Saturday,

THE ADVENTURES OF A ROLLING STONE.

Before the Mast. By N. O. Moss.

CHAPTER II.

Mazatlan, South Africa, Cuba, Manila and the Philippines—Connection of McKinley.

THE last of 1896 found me a cabin boy on the schooner Tampam, heading for the North.

The burning glass was handy too, for we got I was with the Ninth Massachusetts and molted snow with it for drinking water, the Twenty-second New York, also the lighted our morning and noon fires with it and only used matches at night. As for the pennyroyal, that came later and if we had "Dandy Servant." I've seen many a can of it explode like a bomb, from standing in the sun a few minutes. Of course we had a lot of fanny experiences. The most novel I think, was getting quarantined in Cuba during the Spanish war. We didn't buy much fruit there for fear of yellow jack, but the sentries had strict orders to shoot anyone who came near the beach, and once in a while a bullet or a scorpion would fall on it.

Now the sting of a scorpion is not only painful, but almost always spells death, and it was an uncanny sensation to watch one crawl over you, only a few inches out of reach, and know that all that separated you was the frail netting.

So I went back to the States without having seen a bolo and Fred went to work on a New York paper. I haven't seen him since, but I think he's still with it.

The Pan-American Exposition was now opening in Buffalo, so by way of a vacation I arranged to go, and began writing feature stories about the fair and syndicating them.

A little later several of the papers which had been my meal tickets up to now, arranged that I should represent them, which meant that in addition to my specials, I had to keep in touch with their State buildings, and when anyone of importance registered get something from them to send home.

I had a pass to everything and put in quite a bit of time learning to ride the camels in "The Streets of Cairo." It was all very peaceful and lovely until one day when—bingo!

President McKinley was shot making a speech. I trailed him on a bicycle up Delaware avenue to John Milburn's house and then sent a wire to all the papers I represented. Or rather I tried to send it, but the government had commandeered all the wires and nothing went through.

So I called up New York by phone and word went out from there.

Then for fourteen days and nights, a young army of us sat across the street waiting for the end, working in pairs. If the other fellow got it, he sent the message to my papers as well as his.

We had a phone all that time directly connected with every paper we represented, and as far as I know the connection was never broken. It must have cost an awful lot of money.

And maybe, just by way of relief, we didn't turn Canal street inside out, after that.

And T. R., hero of San Juan Hill, became President.

Then I went back to reporting and Sunday feature writing. I guess I was lucky, or something, but I had the reputation of getting everything I went after.

This landed me one of the most unique and interesting jobs I ever had—society sports.

Real society, not the noveau riche, but the genuine article, is really exclusive. It's the hardest thing in the world to get much out of them.

This was especially true of their polo, tennis, country club sports, etc. You could always get the bare news, the scores, etc., but when it came to pictures, real action photos of the big guns and their wives and daughters, there was a big high wall to climb.



NOT A THING THAT WAS ASKED FOR, BUT I COULD PLAY.

Somehow I seemed to get around it, and for quite a spell it was my exclusive work.

Of course there was a lot of trickery, too. For instance, I had a little German camera with a universal focus. It was so tiny it fitted nicely under my arm so that it never was noticed.

Many's the time I have gone out to the Myopia Club when Taft, Senator Lodge, John Hays Hammond and folks of that caliber have been there, and while my photographer was being shooed off the field snapped what I wanted with the little camera.

Three-quarters of the pictures of couples in the divorce courts, the co-respondents, etc., I obtained in that manner and no one ever discovered the secret.

One of the funniest stunts in this line occurred when Tom Lawson, copper king, and author of "Frenzied Finance," announcement of his daughter Marion to a Chicago man, whose name, as I remember, was Lord.

I went down to Scituate, in which is located Lawson's great stock farm, Dreamwold, to get a picture of Marion. While Miss Marion herself and Mr. Lawson's secretary, Clapp, were vehemently refusing to let my photographer set up his camera, I snapped them with the little one hidden under my arm and the picture was published next day.

It was so punk that the lady chased right down to a studio and had some good ones taken and every paper in town received a set in a few days.

And the big joke of the whole thing was, that at the gate to Dreamwold the watchman had thought I was the groom-to-be and had let me in, though I didn't know this till afterwards.

I could recount funny and thrilling newspaper experiences by the hour, but they really belong in another story. What I have told you is enough to give you an idea of that line of work.

In the meantime I am going back a bit, just to introduce you to the one passion, or rather ambition, I ever had—theatricals.

The first show I ever saw was "Little Lord Fauntleroy," with Elsie Leslie in the title role and Viola Allen as Mrs. Errol. I was a wee kid, but then and there I made up my mind that I was going to be in the theater business.

While the other kids were figuring on being firemen, policemen and soldiers, I was spending every two bits I could get, seeing all the shows from the gallery. Rush seats we used to call them.

First off, I aimed to be in the box office, but while still in short pants I realized that the ticket seller had very little chance to see the show. Neither did the actor himself. Nor was I so conceited as to figure I could be the manager, not at first anyway.

And I was still undecided until I had been an office boy for two weeks, as related in the last chapter. Then the big idea came.

I would be the press agent. He saw all the shows, got acquainted with all the people. And if I couldn't be a press agent I would be a dramatic editor. That would do just as well.

And I have been both. Next week I'll tell you about it, how I trouped the country and how I went with a magic show to almost every country on the globe.

Moresnet.

A COUNTRY THAT IS NEITHER KINGDOM, EMPIRE NOR REPUBLIC.

It is probable that but few Americans have even heard of, much less visited, an independent country of 1400 acres, named Moresnet, in the very heart of Europe.

Moresnet has no king, emperor, or president; it has no army—what is more surprising, not even a police force! Moreover, this little land has no daily newspapers, and issues no money, but uses the bills and coins of the countries that surround it. It is not shut off in a distant corner of Europe, but is only a few hours' ride from some of the richest and greatest cities in the world. It is only five miles from Aix-la-Chapelle, where the German invasion of Belgium began, and not much more than twenty miles from Liege.

When, after the fall of Napoleon, the nations of Europe met to determine their respective boundary lines, Prussia and the Netherlands—which then included Belgium—could not agree just where the boundary line between them should be. There was a certain mountain that they both wanted, and neither country was willing to give in about it. At last they decided to make this strip of land, only a mile and a half long and a mile wide, neutral country, belonging to no other nation. In that way Moresnet came into existence, a tiny country of only 1400 acres, much smaller than some of the wheat farms in the West.

In the year 1815 there were only 250 people in Moresnet, but now, it is said, there are more than 3000. A good part of the territory is occupied by the mountain referred to above, in which is a very rich zinc mine. Almost all of the men of Moresnet work either in the mine or in the mine offices.

At first Moresnet was governed by men appointed by the Dutch and Prussian governments, but in 1841 it received a government of its own—a Mayor and a Council of ten. The citizens elect these officials every year. The little community cannot afford a mint, and the people use German or Belgian money indifferently. There are schools, of course, and very good ones, it is said. There is no police force, for the good people are simple in their lives and trust one another perfectly. Each man decides whether he will serve in the Belgian or the German army, and whether he will accept the jurisdiction of Belgian or German courts.

Since Germany is now administering Belgium, it is no doubt governing Moresnet, too.

Tire Solicitude.

[Washington Star:] "If leather keeps getting scarce, people not in the army may have to go barefoot."

"Hope they do," replied Mr. Chuggins. "It'll create a popular movement to suppress the people who throw around nails and broken glass."

[Louisville Courier-Journal:] "Well, ma got rid of a lot of pills she'd been saving for the last ten years."

"I hope she didn't take that old medicine?"

"Nope. Gave 'em to Tommy for his air gun."

ORCHARD AND FARM—RANCHO AND RANGE

The Making of Fertilizers. By Thos. C. Wallace.

THE term used for the heading of this article may perhaps be considered as somewhat misleading, as it covers but a portion of the industry of the supply; the materials of fertilizers are to a considerable extent the by-products of industries producing something else, as for instance slaughtering plants and packing-houses and the gas works. From the gas works comes the sulphate of ammonia, which is a by-product of the making and purification of gas; from the packing-house and slaughter pens come tankage, dried blood and bone meal. Primarily these concerns are not engaged in the production of fertilizers, beyond the matter of working up their refuse so that it may be disposed of and utilized. The potash and nitrate salts from the potash industries and the Chile saltpeter, or nitrate of soda, are produced for other purposes besides that of fertilizers, such as making of powders and explosives into which they enter. The producers of these raw materials do not make special effort to make them so that they can be used directly as a fertilizer; these salts often have to be milled to improve their mechanical condition before going into the fertilizer trade. The fish guano—(wrongly called guano, as it does not contain the essentials of guano)—results generally from the refuse of the fish cleaning and packing establishments, though there are on the Atlantic Coast the Menhadden industries in which the production of fish scrap is nearly as important as the production of the oil, but the fish oil industry after all, even in this instance, is the principal business carried on, the fish scrap produced therefrom and used for fertilizers being but a by-product after the oil is recovered. The phosphate industry which is in the mining and grinding of phosphate rock is, however, directly a fertilizer proposition. By far the greatest part of the phosphate entering into fertilizers, and even sold under the term "bone phosphate," is from mined phosphate rock. The difference between bone phosphate and mineral rock phosphate is like the difference between an organized loam soil and a crude mineral soil, such as would result from ground and broken rock. The phosphates are generally acidulated or dissolved before entering into the fertilizers, and sometimes this dissolving is done by the phosphate company and sometimes the fertilizer factories buy the raw rock and carry on their own dissolving work.

• • •

Mixing Fertilizer Materials.

Making fertilizers then can be fairly defined as the grouping together and mixing of the different fertilizer materials gathered from the various industries, most of them as I have said produced as by-products. It has been pointed out frequently by the directors of agricultural stations and colleges that the mixing of these materials together adds nothing to their value, beyond making them more convenient for application to the soil in case it is desired to apply more than one of them at an operation. Indeed, the directors of some of these stations have frequently advised the farmers to buy the fertilizer materials and either apply them direct singly or mix them together themselves in proportion suitable to their needs, and it has been pointed out that this would result in considerable economy. This is not, however, always practical, particularly where farmers require to use large amounts and have not the extra labor, time and facilities for properly mixing the materials. In applying fertilizers in small amounts of 100 to 300 or 400 pounds, where they have to be drilled in with the crops, as is the case with grains and other field crops, it has generally been found far preferable from the standpoint of economy to mix, or buy already mixed for the drill, such fertilizer materials as would give the desired proportions of nitrogen, phosphoric acid and potash, and better results in field crops can generally be obtained by using such fertilizers, either factory or home mixed, than any attempt to apply one or two of the ingredients in materials singly. In feeding short-lived plants, no matter how rich the soil may be in some one or two ingredients, a benefit can nearly always be obtained by applying a further small amount of these already abundant materials, if that amount is of an easily decomposable or quickly assimilable condition. Consequently though it may not always be the greatest economy, yet the application of the whole three ingredients to short season crops is quite as intelligent and much more practical than an attempt to apply one or two of the ingredients because they represent minimum supplies in the soil. There are of course exceptions to such a rule, as for instance in the application of bone meal to wheat and other grains which are principally interested in obtaining nitrogen and phosphoric acid for the production of grain, and are not so greatly benefitted by potash which eventually lodges largely in the straw, retiring from the ripening grain. In orchard work, however, there is always a question arises as to the economy of mixing these materials, and it is wholly a question of economy, because the materials are not any better for being mixed. In orchard work the grower has various times and seasons at which he may apply any of the fertilizing materials, and it may even be that the feeding of his trees may be more intelligently carried out by the application of ingredients at times best suited to the use of the plant. As I have discussed this before in these columns I will not enter into it now, further than to say that it should have full weight in considering the question of mixing of fertilizers.

• • •

Fertilizer Secrets.

Some fertilizer companies lay considerable stress on their methods of mixing their output of fertilizers, which they pretend is a profound secret. These methods are most commonly based upon the sweating process, and the results produced by them are mainly economical and in the interest of the manufacturer; first, by mixing the ingredients with a knowledge of their behavior in the presence of moisture, and allowing them to stand or be worked over as required, until the sweating and heating is accomplished, they can then be safely screened or sieved and put into bags with little or no danger of their caking; second, it allows the manufacturer to use more or less insoluble or unavailable materials, which during the sweating and heating process and under the influence of some materials in the mixture, become dissolved or partially so, so as to be available. Thus cheap material is made marketable. To carry on such an operation requires some knowledge of chemistry and physics, as one of the most important elements of plant food is nitrogen, and it may be thrown out during the heating and sweating process if the material containing it is mixed with other material which can affect it. The best plan for mixing materials which are already in a proper condition to yield up their fertilizer ingredients, or plant food, is to grind them together, which makes the most intimate mixture imaginable. This grinding gives a more even admixture of the materials, so that an analysis of one bag would be about the same as another. If fertilizers are not properly mixed a sample of any one bag may be found not to correspond with the guarantee of the lot. This is one of the reasons in sampling fertilizers ten or twenty bags in each hundred are sampled to be mixed together to get an average of the whole. I have had several analyses taken from different bags of one lot of fertilizer, every bag of which was tagged with a guarantee of the same analysis. The analyses varied so greatly that they could be looked upon as representing the analysis of the lot. Yet a sample taken from every seventh bag of this lot and mixed up shows an analysis approximately even with the tag guarantee. As this was a mixed fertilizer it is clear that the mixing was very indefinitely accomplished, but it also reflects seriously upon the value of the bag as representing the package.

• • •

Two Thousand Pounds—of What?

In mixed fertilizers the buyer, if relying upon his own judgment, should know the proportionate amount of each material used in them. It does not seem sufficient to say that the ingredients are derived from nitrate, blood, bone, tankage, guano, animal matter, sulphate or muriate of potash, but that the amounts of each of these materials entering into it should be shown. For instance, let us suggest a mixture containing 9 per cent. available phosphoric acid, 4 per cent. nitrogen, and 2 per cent. of potash; with the nitrogen to the extent of 65 per cent. to 75 per cent. as nitrate, the balance being from organic material carrying a little ammonia salts. Four hundred pounds of nitrate of soda would represent the nitric nitrogen, 125 pounds of high grade dried blood would give the organic nitrogen, the two together making the fertilizer show the amount of nitrogen to equal 4 per cent. Four hundred pounds of high grade double-superphosphate would give enough available phosphoric acid to represent 9 per cent. of the fertilizer. One hundred pounds sulphate of potash would give more than sufficient potash to represent 2 per cent. We have now 1025 pounds of material carrying sufficient plant food to represent in a ton 9 per cent. available phosphoric acid, 4 per cent. nitrogen and 2 per cent. actual potash, we must therefore find 975 pounds to complete the ton. In using such a fertilizer we should know exactly what other materials entered into this to make the ton, and how much there was of each of them. I am not raising the question as to whether these other materials may be valueless, but as to whether or not they may be beneficial; also if we know what the materials are and the amount of each composing the whole fertilizer, we are better able to judge as to the economy of our purchasing the fertilizer or the materials to represent it. Perhaps nothing so forcibly impresses upon our minds the economy and good sense of purchasing the plant food on the unit basis, whether it is in a mixed fertilizer or in a simple material. Available phosphoric acid is no more available because it happens to be mixed up with some different material than that from which it is derived. Available phosphoric acid is not worth any more to us from one material than from another, except in that from the condition of our soil which we should know, it may be more economy that the availability be represented by citric soluble rather than water soluble phosphoric acid, and we may say the same thing of the nitrogen, as the only difference in its value to us is that it may be quickly or slowly soluble or perishable as the case may be, and may therefore better suit our method of feeding our plants or the conditions of our soil. As, however, these different conditions of plant food may be obtained from several materials, it is not difficult for us to judge as to what materials we may purchase it from.

• • •

The Stockbridge Theory.

It is not feasible to hand out formulas for the arbitrary mixing of fertilizers, except so far as the ingredients or elements of the fertilizer are concerned. If we lay aside the question of plant food in the soil and consider it more in the light of wild pasturage, we then accept the Stockbridge theory, which ignored the inherent fertility of the soil and came down to the simple proposition of supplying the principal ingredients that must be brought from the soil of which the plants and their fruit consist. Under this plan of varying the proportions of the plant food ingredients in a fertilizer, we are directing our efforts to qualifying the products. We may seek qualities which experience shows can be intensified by the use of phosphoric acid, or nitrogen, potash, lime or indeed of some of the secondary elements such as magnesium, manganese and iron. A formula for fertilizing suggests distinct proportions of nitrogen, phosphoric acid, potash and lime, but it cannot lay down the quantity of any one or all of these ingredients. Some experience must guide in the quantity to use.

• • •

Maximum and Minimum.

There is a maximum amount of fertilizer that can be calculated upon. As to the minimum amount, it will depend upon our ability to get it into a fine condition so that it will mix or diffuse most thoroughly through the soil. If a fertilizer, though coarse, is easily dissolved, we will say in ordinary water, so as to become pretty thoroughly diffused in the soil, a comparatively small amount of it will give better results than a fertilizer containing equal amounts and proportions of plant food ingredients, yet in such a condition that it must first be decomposed before it will dissolve. The reason for this is that dissolved materials would pervade the largest area of the soil possible so that the roots should be able to find a considerable proportion of it, while the insoluble fertilizer would be separated at comparatively wide distances in the soil, and would only be reached by comparatively few rootlets. Admitting the principle that formulas can take into consideration only the proportions of plant food and not the quantities, we can proceed to figure them out.

• • •

Basis of Commercial Formulas.

Taking a plant many of our readers are interested in, the orange tree, and reconning the amount of the four principal ingredients, we find in the fruit that 19¼ per cent. is represented by nitrogen, 19¼ per cent. by potash, 20 per cent. by phosphoric acid, and 41½ per cent. by lime. Here then is the ground work from which to recon the feeding of the tree. If we find that any one of these ingredients being increased in intensity in the fruit will add to its quality, we will logically increase the percentage of that ingredient, and perhaps lower some of the other ingredients in our formula. If we find that any one of these ingredients can increase the quantity of the fruit we could increase the amount of that ingredient in the fertilizer but not decrease the percentage of the others. Having arrived at a formula which yields the results that we desire as far as quality is concerned, before we undertake to change that formula we should naturally increase the total quantity of the application if we desire to increase the quantity of the crop.

FIELD NOTES.

During the past ten years the experiments in fertilizing for crops in Indiana soils, as carried on by the Purdue University Station, have emphasized the great need for lime application. Independent of other fertilizers or manure lime gave good paying increases in crops, and when used as a basic supplement for stable manure, legumes in rotation, plain phosphates or complete fertilizers, the beneficial influence of the lime stood out very strongly. This is in keeping with the claims of advanced agriculturists that lime is the basic tempering element on healthy soil.

—•—

In using Bordeaux mixtures the characters that a copper fungicide must possess should be understood, together with their types and values. Broadly speaking, the mixtures are acid, alkaline or neutral. The acid and neutral mixtures are less injurious to fruit than are the alkaline preparations. The toxic value of the unit copper (which may be understood as the power to destroy the pest) is the same for each phase of the fungicide. The rule for their use is that, when immediate action is required, the unit copper in the acid and neutral mixtures is more effective, while for slower work the alkaline preparations, being more adhesive, continue effective action longer.

OLIVE TREES
OLIVE TREES

Manzanillos and Missions

Special low price in lots of 500 or more. First class nursery stock, well rooted and calipering from half to one inch. Delivery when desired.

ORDER NOW

Address Geo. H. Sawyer
RIVERSIDE, CAL.



BIRDLAND The Most Complete Stock in America of Rare and Beautiful Birds From All Over the World

Our dog department is at your service with a collection of dogs and puppies of all kinds; also a full line of bestial supplies. Send for Illustrated Catalog to others FREE.

L. M. GRIDER
1961 Central Ave., and 216 Mercantile Place, Los Angeles, Cal.

THE ADVENTURES OF A ROLLING STONE.

Before the Mast. *By N. O. Moss.*

CHAPTER II.

Klondike, South Africa, Cuba, Manila and the assassination of McKinley.

THE last of 1896 found me a cabin boy on the schooner Tampam, heading for the Horn.

A few years, not many, had elapsed since the last chapter. These were years of newspaper experience, during which I learned to smoke and drink and play poker, and discovered that, so far as the last went, I was lucky.

I had made one close friend, an artist, Fred and he and I were rooming together because I shocked the people at home too often.

It was the poker game that landed me on the Tampam, along with Fred. We had a pretty good winning one night. Then Fred had a row with his girl and decided the town wouldn't hold them both and as an upshot quit the paper.

Right there I had a great hunch. We had our poker money. We would just work our way around the world. Fred would draw and I would write stories and sell the stuff. It was a regular Jack London stunt, only as you have discovered, I'm no Jack London.

We took a trip down to the beach and while we were down there met the captain of the Tampam. Fred had drawn a picture of him flirting with a girl on the beach and it made a hit. We told him what we had in mind.

"Why not make a trip with me? I'm going around the Horn and way up to Alaska. That's the place to draw great pictures and get stuff to write about. It's a fine country and people don't know much about it."

So away we went, listed as cabin boys, with the understanding that we got our grub but no money, and were to do what he wanted.

I never did find out if a cabin boy on a sailing vessel really has any duties. We used to swab deck, dust the cabin and help the cook.

The steward was really our boss and he had an accordeon, or rather a concertina, which I learned to play on pretty well, and by the time the Tampam hit Valparaiso almost everyone could sing "Rosie O'Grady" in the same key.

Then we hit Frisco.

Fred and I had planned a lark here but something struck us. Before we docked we were swamped with small boats and a million and one people were trying to book a passage.

Gold had been discovered in Alaska.

Now was that anything but destiny?

Fred and I got busy and got up some kits, based on the dime novel reading of our kid days. Funny thing, though, but when we hit the trail for Dawson we were a lot better equipped than most of the prospectors who had come out of the Rockies.

We didn't load ourselves down with shovels and picks and a lot of heavy junk. Somehow I had a hunch a lot of people would die and we could pick up those things close to the diggings and not have to carry them so far. It turned out to be true.

Based on what we had read, rather than on what we really knew, the main things in our equipment were extra sized rubber boots, heavy socks, a pair of blankets apiece, old fashioned, glossy rubber coats, knives, revolvers, rifles, canteens and the regulation coffee, bacon and flour, burning glasses, blinders and pennyroyal.

You've all read about the rush to Klondike. My experience was about like everyone else except we were, comparatively speaking, traveling light.

We took the "inside passage," touching at Sitka and Juneau and then over the ridge to Dawson.

When we quit the Tampam I added one thing to our pack—the concertina.

And maybe you think we weren't kidded. Our pack was the joke of the gang that started out so exuberantly from the coast. We felt like a couple of boobs until the first cold night, and after that we let them laugh.

For rubber, you know, while cold to the touch, is the warmest thing in the world. Recently the army has discovered this and today the regulation sleep pack is a rubber poncho on the ground, then one set of blankets, then the two men, then a set of blankets on top and over all the other poncho. The rubber keeps out the dampness and holds in the heat of the body.

We perspired on nights when it was forty below.

The burning glass was handy too, for we melted snow with it for drinking water, lighted our morning and noon fires with it and only used matches at night. As for the pennyroyal, that came later and if we had had enough we would have been millionaires.

Well, we picked up our axes, picks and shovels all right. Others had been over the trail before us. Funny too, most of the chaps who died were the big husky fellows. Men with muscle somehow don't seem to have the endurance, or else they try to do too much. Fred and I didn't have a bit of trouble except trying to use snowshoes.

Today I can trudge along pretty well on them, but I have never managed to master skiis.

We got a lot of gold at Redmon and at Dawson, but not digging or panning it. I saw a lot of bums become wealthy over night but it never came near me.

On the other hand I have earned as much as $500 worth of dust in a single night with that squeaky concertina I bought from the steward of the Tampam, and Fred got $100 apiece for drawings that took him about half an hour.

Five hundred dollars a night sounds like a lot of money. It is, but remember, we were paying $7 a drink for whisky, and the unlucky guy who couldn't locate a pay claim, was getting from $30 to $60 a day, farming out his muscle to the fellow who had made a strike.

Everything was in proportion, so my $500 a night really was equivalent to about $15 here, which wasn't much considering I was contributing the only music in Dawson.

Then came the woman, and a piano. Someone knew his business for if that piano had ever been shipped tuned, the cold would have snapped every string in it. As it was, they came through slack and I tuned the whole thing with a monkey wrench, played the first tune on it, and discovered I had a permanent job.

A player had come from Seattle but got cold feet at Juneau.

And here was where my being able to play by ear came in great. Not a thing that was asked for, but I could play, or if I didn't know it, the asker would whistle or sing it once or twice and then I'd be O.K.

Every time I'd play a whole flock of drinks would be sent to me, besides the little pokes of dust. At Dawson prices, I've had nearly $1000 worth of whisky reposing on the piano. I'd be that far behind.

When it got warmer, the pennyroyal came in. When it comes to mosquitoes, Alaska makes New Jersey look like 30 cents. You learn that in school.

In a Horatio Alger or a G. A. Henty story I had read that no self-respecting mosquito would go near pennyroyal. That's why we took some with us.

It turned out to be true, too, and when the gang got wise, the stench of the weed was more in demand than any attar of roses that was ever extracted.

If we had waited a little longer we would have been in on the strike at Nome but we didn't stay that long. In spite of all we made we quit broke, but by selling the pennyroyal we not only paid our way back to the States, but across the continent and down to Cuba.

War had just been started when we hit New York once more and figuring that the writing and drawing combination was still good, I managed to hook up with a dozen big papers at a special "space rate" for human interest stuff at the front.

I got permission from Secretary Alger to mess with "any convenient regiment" and use government transportation.

This last was bunk because as horsemen Fred and I were pretty poor. Also we discovered that the bicycle is the only real thing to use in the field.

I discovered this just outside Cienfuegos, from which point we connected with the troops which eventually made all the noise and created Teddy at San Juan.

I borrowed a horse from the colored troop, the Tenth if I remember rightly. He ambled along a few feet. Then came a shrill whistle and he flew like the wind. Then another whistle and he stopped like a wall. I kept on going, and landed head first in a bog.

Two bicycles came over on the next dispatch boat.

I could write a volume on embalmed beef for I was with the Ninth Massachusetts and the Twenty-second New York, also the "Dandy Seventh." I've seen many a can of it explode like a bomb, from standing in the sun a few minutes.

We used to play poker a lot, but so many chaps died before their "chips" were cashed that it became a cash game only.



If they had served grog to kill the germs many of the boys might be alive yet, but they didn't.

We free lancers were better off for we could come and go as we pleased, and could forage for native grub. We invented a drink, too, which on account of the way it would twist you up sometimes, we called "stretch."

It was half alcohol (filched from the hospital supplies) half water, and a little lemon juice and sugar to give it taste.

I didn't enjoy Cuba the way I did the Boer war, for the Spaniards were poor shots and a Red Cross sign as big as a house was no protection.

When there was anything doing, it was our stunt to crawl right onto the field and sketch, and fewer bullets came our way than when we were eating, in camp.

It was from a vantage point like this that Fred and I saw the battle of San Juan Hill.

That day proved Teddy Roosevelt another child of destiny. Not detracting a bit from his personal bravery—he was in the thick of it all right—he was no hero. A blunderer if anything. Teddy was in about the same fix as those chaps they wrote "The Charge of the Light Brigade" about.

The colored boys saved them from getting cut to pieces.

Then the battle was really won by machine guns on the wing. I forget now whether the fellow's name was Butler or Parker. I think it was Parker. Anyway, the chap with the machine guns won San Juan even if history doesn't step up like a man and say so.

Of course we had a lot of funny experiences. The most novel, I think, was getting sick on Cuban cigars. We didn't buy them ready made, but the senoritas had trays of them, like the venders of French chewing candy.

You pick out the tobacco and the wrapper you prefer and she rolls them while you wait. In our case, not being experts, we picked stuff that looked good, and mostly it was too green. Talk about kids back of the barn!

Well, Fred got fever, and they shot us both back to Tampa and then up to the detention camp at Point Montauk, but it was a false alarm.

Funny how it turned out though. We wanted to get all the tropic air and the fever out of our veins so we went up to Montreal.

In the afternoons we used to buzz the French girls about what great soldiers we were and at night go down the side hill to the burlesque show. That was hotter even than Cuba.

And that's how it happened that towards the last of '99 when the Boers had Great Britain on the run and Lord Roberts was told to get an army of a quarter million together and got part of it from Canada, that we decided to take a chance and go with them, more to see South Africa than anything else.

This wasn't a war, it was a parade. The trip, as I recall it, was all squealing horses, and prize fights. We went to Portsmouth, took on a lot of Tommies and then hit right down to Capetown.

The interesting part of the Boer War was all over. Modder River, Spion Kop, all the real stuff. We didn't know it for sure then, but I have heard since that Lord Roberts and his army of 250,000 men had only 35,000 Boers opposed to them.

No wonder it was a clean sweep.

We had a sense of security, too, for the

MAKING THE CITY AND HOME BEAUTIFUL.

Gardens, Streets, Parks, Lakes. By Ernest Braunton.

Plants of the Bible.

THE writer is wondering if there is a place of any sort in California planted solely to those things mentioned in the Bible. A dozen years ago a list was furnished the pastor of a church at San Dimas and the grounds about this church were planted with a few "bible plants," but the area was limited. No doubt they are alive and thriving at present. It seems regretable that churchyards cannot here be planted and made beautiful, as is such a common practice in England, and to some extent in New England and elsewhere in the United States.

Of trees mentioned in the Bible there are many well known everywhere and growing wherever conditions will permit. The climates of California and Palestine are much alike, as is the topography, vegetation, soils, water supply, etc. Some years ago, Aaron Aronsohn, Director of the Jewish Agricultural Experiment Station at Haifa, Palestine, was in Los Angeles and the writer had the pleasure of his company for two days in looking over the fruits and ornamental plants of this section. Mr. Aaronsohn is author of several valuable bulletins, one of which: "A Botanical Survey of Palestine," was issued by our own government. In it the author shows how similar crops and native vegetation grow in California and Palestine. It is sincerely hoped the British now in Palestine, and close to the gates of Jernsalem, may be able to turn the Holy Land over to its rightful owners and that we may get in closer touch with that country than is possible under Turkish rule.

Trees mentioned in the Bible and which are growing or will easily grow here, are: Carob or St. John's bread, cedar of Lebanon, almond, oak, olive, palm, acacia, pistacia, jujube, pine, tamarisk, styrax and paliuris. Scientific names could be given for all these and others, but that is not the object of the present article. In shrubs there are also many, among them: juniper (prostrate,) box, myrtle, boxthorn and other classes as the grape vine, etc. Among small plants are mentioned: anise, dill, coriander, mustard, mint, spikenard, mallow, cypress, wormwood, calamus or sweet cane, wheat, hyssop, mandrake, altheas, lilies and a host of smaller plants, bulbs, etc. Even in vegetables we find in the Bible the names: beans, cucumber, garlic, leeks, lentils, melons, mustard and onions. Should one desire a scriptural lawn (for grass is frequently mentioned,) there are nearly a hundred grasses native to Palestine and several of them will qualify as good lawn grass.

* * *

Electrical Injury to Trees.

The greater part of the injuries to trees from an electric source have been decidedly indirect as far as Southern California is concerned. The great increase in the use of electric energy has brought poles and wires everywhere, to the great mutilation of street trees, and the mechanical injuries usually come from guys who string guy wires. But electrical currents do much injury to street trees, but vastly more in Eastern States, where lightning is common, than here, where the latter is almost unknown. A small amount of electricity stimulates plant life, as it will animal life, but large amounts are detrimental to all life.



SHOWING DISFIGUREMENT OF TREES CAUSED BY HIGH-TENSION ALTERNATING CURRENT WIRES.

Gardening in the Tropics.

Several inquiries have from time to time been received from those who wish to procure an illustrated work on tropical gardening. Such books are not common, as are those for use in the temperate zones. The one most widely disseminated is "Gardening in the Tropics," by C. Marshall Woodrow, one-time professor of botany in the College of Science, Poona. The work is 635 pages and nearly a hundred illustrations.

* * *

Left-over Azaleas.

Azaleas that have been flowered for the season may be plunged, pot and all, in a shaded portion for the summer, where they may be sprayed occasionally with cold water and the atmosphere be kept from becoming very dry. As new growth comes out, every shoot should be pinched to keep the plant from getting to big and out of shape. Carry along quietly until nearly time to show buds and then begin feeding with liquid manure. Begin lightly and feed but once in two weeks, afterward increasing the strength in weekly doses until the first flower appears. During the second season repot in new soil.

* * *

Narrow Parkways.

In the main those trees used for street planting should do better in residential districts than they do in their native habitat. It is possible to give them better supplies of food and water than nature grants them and we may nearly as easily supply them with equally good soil. The chief drawback to a vigorous health is the narrow parkway, which on the average street is not more than three feet wide. With concrete walk on one side and paved street on the other it is impossible that the tree can receive the necessary aeration of the soil or that food and water is furnished in sufficient quantities.

* * *

Over-planting of Streets.

There is no sort of tree grown that should be planted on streets as close as twenty-five feet to each other. It is not desirable, in any case, that a green tunnel should be built or that green walls at street sides are desirable or admired by any. The individuality of a tree is one of its strongest traits or points of character and it should have ample space in which to develop its natural form and outline. Thirty-five feet should be fixed by law as the minimum distance, and any street will, in a few years, be well embellished if one sort of tree is uniformly planted at distances of fifty feet apart.

* * *

Lime for Heavy Soils.

For heavy close soils no treatment will bring such good results as liming. Ground limestone, or thorough air-slaked lime may be applied at the rate of ten pounds to each hundred square feet. If quick-lime is used one-half the amount, or five pounds, will prove sufficient. The amount of water-slaked or hydrated lime to use lies about midway between these amounts.

* * *

California Peonies.

The present cool spring has proven a beneficial time for the flowering of many plants that cannot endure heat. Peonies, so common eastward, so rare in California, have blossomed as well this spring in local gardens as could be hoped for. Peony roots must be kept cool, like clematis, anemones, camellias and a host whose tops like at least a goodly portion of the days sunshine. One of the secrets of growing these plants lies in the use of a good mulch so that soil and roots are at all times both moist and cool. Morning and evening sun are beneficial. Hot, midday sun usually burns both blossoms and foliage.

* * *

Uses of Lavender.

"Admiring Reader" wishes to know if lavender has a medicinal value and if it prove a paying commercial crop. Lavender is not considered of medicinal value now, though it was fifty years ago. The flowers are used for perfuming and also put among clothes, especially woolen stuffs, to keep moths away, but its chief value lies in the oil which may be extracted by distillation from all parts of the plant. This oil is the basis of the perfume known as lavender water and a few drops used against moths are as effective as a hatful of flowers.

* * *

Lilies in Running Water.

A correspondent writes to ask if water lilies will thrive in running water. There are no wild species that naturally grow in water having any perceptible movement, from which we should argue that they will not be a success except in comparatively still water. The writer has seen water lilies in the wilds in several parts of the United States, and has read of their native habitat in tropical lands and they do not grow where water moves enough to be readily discerned.

* * *

Spray for Leaf-eaters.

A spray which is effectual on all worms and insects that eat foliage of ornamentals and which will prove equally effectual for cabbage worms and similar pests of the vegetable garden is made simply by dissolving one pound of Paris green in fifty gallons of water. Instead of Paris green may be used two pounds of arsenate of lead in powdered form or four pounds in paste form. Of course these sprays should not be used on edible plants except when the latter are small and young.

* * *

Severe English Winter.

England has this past winter (1916-1917) experienced one of the coldest winters ever known there. At the Royal Botanic Gardns, Kew, shrubs of species found growing wild on local mountains up to 3000 or more feet had all their leaves and tender growth frozen off and some of the more tender Californian natives were killed, as were plants gathered from many parts of the world.

Peas, Beans and Beets.

HOW TO PLANT AND CULTIVATE ALL THESE FAVORITES.

Garden peas are a favorite crop in the home garden, and as they are not easily injured by light frosts, they may be planted as soon as the soil can be put in order in the spring, according to the specialists of the United States Department of Agriculture. By selecting a number of varieties it is possible to have a continuous supply of peas throughout a large portion of the growing season. In order to accomplish this, plantings should be made every ten days or two weeks until warm weather comes. The first plantings should be of small-growing, quick-maturing varieties, such as Alaska, First and Best and Gradus. These kinds do not require supports. They should be followed by the large wrinkled type of peas, such as Champion of England, Telephone and Prize Taker. These may be supported on brush, on strings attached to stakes driven in the ground, or on wire netting.

Peas should be planted about two to three inches deep in rows three to four feet apart. Some gardeners, however, follow the practice of planting in double rows six inches apart, with the ordinary space of three to four feet between these pairs of rows. With varieties requiring support this is a good practice, as the supports can be placed in the narrow space between the rows.

Beans are more susceptible to cold than peas and should not be planted until danger of frost is past and the ground begins to warm up. They are, however, among the most desirable vegetables that the home gardener can raise. There are many different kinds and varieties of beans, but for garden purposes they may be divided into two classes—string and Lima. Both classes are grown commercially over the greater part of the East and adapt themselves to a wide diversity of soils and climate. They grow rapidly and, therefore, leave the area in which they have been planted free for another crop. To secure a continuous supply, it is desirable to make plantings at intervals of ten days or two weeks from the time that the ground is reasonably warm until hot weather sets in.

Both string and Lima beans are subdivided into pole and brush types. The pole Lima bean should be planted with from eight to ten seeds in the hill and after the plants become established should be thinned to three or four. The hills should be four or five feet apart. Bush Lima beans are planted five or six inches apart in rows thirty to thirty-six inches apart. Bush beans of the string type may be planted somewhat closer—the plants standing three or four inches apart in rows from twenty to twenty-four inches apart if hand cultivation only is to be employed.

Beans of any kind should not be planted any deeper than is necessary to secure good germination. This should never be over two inches and on heavy soil it should not be more than one and one-quarter to one and one-half inches.

Beets can be planted comparatively early in the season. It is not necessary to wait until the ground has become warm, if the danger of frost is past. The seed should be sown in drills fourteen to eighteen inches apart and covered to a depth of about one inch. As soon as the plants are well up they should be thinned to stand three to four inches apart. From two to three plantings should be made in order to have a continuous supply of young, tender beets.

When Everybody Flies.

[Portland Oregonian:] At Molalla the other day a farmer who spoke against the road-bond issue offered the interesting prediction that the automobile would go the way of the bicycle and that everybody would sooner or later be flying in the air. What was the use of spending money on roads?

Speed the day when the farmer can load a ton of potatoes on an airplane and sail away by the shortest possible route to the market place.

But that reminds us that location of market places, and of large cities, too, has been controlled to a large extent by trade arteries and that location of trade arteries has been governed by water grades, land defiles and general topographical conditions.

When every farmer flies the main factors that have produced towns and cities in their present locations will also have disappeared. The point we make is that future cities may be built upon the hilltops and mountain peaks and that present towns and cities may decay.

If advance in air navigation is an argument against building roads, it is an argument against municipal improvements. It is unwise to pave streets, build Courthouses, extend sewers, lay water mains. The thing to do is to hibernate and trust to inventors.

Even so, the thought encroaches that the proposed paved roads would make excellent landing and starting places for the airplanes.

Nothing Elaborate.

[Birmingham Age-Herald:] "Have you made your plans for the summer?"

"Yes," answered the citizen of modest means. "I'm going to invest in an extra Palm Beach suit and have my last year's Panama cleaned. After that I expect to stand pat and wait for cold weather."

BLACK-LEAF 40

Kills the aphis on vegetables and flowers. Circular Free.

MORRIS & SNOW SEED CO.

439 S. Main St., Los Angeles

THOMPSON LAWN SPRINKLERS

keep your lawn in better condition because they spray more evenly. Also save water and work. Be sure to specify Thompson Adjustable Heads for permanent systems. Avoid substitutes. Ask for illustrated folder.

THOMPSON MFG. CO.

Eighth Street and Santa Fe Avenue

UNCLE SAM'S IMMENSE SUGAR BOWL.

It is Full. By Frank G. Carpenter.

New Things in the Industry

THE UNITED STATES DEPENDENT UPON SUGAR—THE BIGGEST SWEET TOOTH OF THE WORLD AND HOW IT IS FED—BEET-HIGH SUGAR AND THE PRICE—THE CANE

[Saturday,

sold to the public. The seed is planted in rows of seven cane which are laid in the furrows, so that they form a long pipe of cane reaching from one end of the row to the other. Each little piece of cane has a bud, or eye, at every joint, and when covered with earth these buds sprout and make their way through the soil. As they come through the ground they look like corn which has been planted with the drill.

The cane grows rapidly. By August it is as tall as a man, and along about the middle of October it is about twice as high as the average cornstalk and is ready for cutting. It is now chopped off close to the ground, and carried on wagons or on the cars of the plantation railroads to the mills. Almost every plantation has its own mill, and it is in these mills that the juice is squeezed out and boiled down into what is known as the raw sugar of commerce. This is the sugar that is used in the great refineries, which put it through the various machines and treatments that transform it to the granulated sugar, powdered sugar and white lumps used on our tables.

We shall now take a walk through the refinery at Chalmette and see how such sugar is made. I warn you at the start that the trip may be a Sabbath day's journey, and that you will have to walk miles before you come out. It will pay you to go, however, for this refinery represents the highest type of cost-efficiency work in the great industries of today. It is an example of what the country will have to do in mobilizing our industries and of what we must have if we would make Uncle Sam independent in peace and in war.

As we go through the factory you will see how each item is taken into account. Everything possible is done by machinery. There are comparatively few men employed, and the savings are shaved to the thousandths of a cent. The vapor that arises from the sugar is distilled, that no molasses may be lost in the fumes. The steam is worked over and over again, and gravity carries the raw sugar from process to process. It is first lifted by machinery to the top of the building, and when it comes to the bottom it is almost pure sugar. It is then carried to the end, from which it is shipped through other processes, which, aided by steam and electricity, finally load it into the cars that carry it all over the Union.

Nothing is done by guesswork. The sugar is sampled when it comes from the steamer, and a half dozen different chemists analyze every lot to see just how much pure sweetness it contains. As it goes on through the processes the sugar and sirup are tested again and again, some of the work being so delicate that scales which will give you the exact weight of a single hair from a baby's eyebrow are used in fixing the quantities. They will weigh to the one thirty-thousandth of an ounce.

We first go to the wharf and watch the steam crane lift the bags of raw sugar from the holds of the steamers and drop them on the floor of the warehouse. Here they are weighed and samples of each lot are sent off to the chemists. Then the great bags are lifted, six at a time, by the Telpher car, which operates on an overhead track and runs along like a trolley high up under the roof. The tracks of the trolley connect with the storage compartments. The bags fly this way and that, high over our heads. They go from one room to another and finally drop on the piles just where they are wanted.

Each bag weighs 350 pounds, and the six more than a ton. Nevertheless, that ton flies through the air as fast as the little cash box on the wires of a department store. The machine seems like a gigantic cash carrier, save that the basket is operated by a man who sits in a cage at the back and directs the car over the track by pressing a button or moving a lever.

We follow one of the loads. It goes into a great wareroom in which 250,000 of these sugar bags have already been stored. They are piled up by the carrier as easily as though they were feathers. Nevertheless, they weigh millions of pounds and there is enough sugar in this room to give the whole United States a taffy-pulling. It covers the better part of an acre, and it is a solid mass of sugar bags, forty feet high. At the present prices, more than $5,000,000 worth of raw sugar is piled up on this floor.

Next east. The mammoth mash carrier has picked up six of the bags and is sending them on their way to the mill. It rides round the carving tracks overhead, takes them into another room and drops them in front of a chute. Here they are again sampled, and the samples go off to the chemical assayer. The bags are left right in front of two men, who stand in pits, so that they may not have to bend in opening them and emptying the sugar.

The first process is cleaning the raw sugar. As the sugar comes in from the plantation mills each of the brown crystals has a slight coating of sirup. This is washed off and the sirup is saved. There is also considerable dirt mixed with the crystals, so much, indeed, that 200 barrels of pure mud are taken out of the run of each day. All of this mud has been paid for as sugar, so that at the present prices it costs the company something like $4000 a day for pure mud alone.

After the first washing, the sugar is melted to a sirup, and this sirup is also washed. It is now yellow, and the color of a thick dark molasses. It has to be filtered again and again, until it is as white as the sugar sold in our stores. The filtering is done in great tanks filled with charred bones, ground so that they look like gunpowder. This stuff is known as bone black. It takes the coloring matter and other impurities out of the sirup and makes it as white as alcohol when it comes from the still. Bone black is costly, but the refinery uses 2,000,000 pounds of it every twelve months. As the sirup goes through the filters it grows lighter and lighter, until at the end it is as clear as the purest spring water.

The next process is turning the clear sirup back into sugar, and that into crystals of just the right size. It seems strange to figure on the size of a grain of sugar, but the sirup has to be built up in such a way that the grains will be uniform throughout. This is done by steaming and boiling, and measuring the grains by means of the polariscope. It would require too much detail to give the whole process, but the result is the pure white granules used on our tables.

In making cut sugar, for instance—I mean the little square lumps used for coffee and tea—the soft sugar is reduced to slabs, about fourteen inches long, ten inches wide and an inch thick. The slabs are divided into squares and dropped upon racks on an endless belt, which forms a river of concentrated sweetness as it moves continuously on. The racks are placed in the furnace, or oven, and when the sugar comes out it is as solid and hard as when sold in the stores.

It is interesting to see them pack sugar. The plant has machines that make paper boxes, and fill them at the rate of a hundred a minute, pasting and marking each box, without the touch of a hand. Other machines are used for filling bags of all sizes, down to the one or two pound packages sold in the stores. The sugar is weighed by machinery, and the tops of the bags are sewed by sewing machines made for the purpose. It is the same in packing the sugar in boxes of various sizes, and putting it up into barrels.

Even the counting of the barrels and packages is done by machinery. A record is made of the barrels as they pass through the warehouse on the way to the cars. Each barrel has its weight marked on it, and an adding machine upon wheels, which looks for all the world like a baby carriage, is pushed around from barrel to barrel, and the weight of each taken down by touching the keys.

All this results in a saving which greatly reduces the cost of the sugar. The human labor item is so cut down that the refinery seems almost to run itself. I passed through large rooms filled with machines, with only two or three men in sight. The total number of employees in the plant is a little more than 1000, and the output equals almost ten barrels of sugar per day to each man on the ground.

[Copyright, 1917, by Frank G. Carpenter.]

A Trombone Troubadour.

BY EUGENE BROWN.

SHOULD my country require the services of a fearless and painstaking trombone player I can be found at midnight at the old mill.

It is true that I cannot march with the eager endurance of a few seasons back, but I could have a little red wagon drawn by a trained goat, which would enable me to not only keep up with the army but ever and anon cheer it on to fresh endeavor by harmonious blasts from my favorite instrument.

I would prefer to be pulled by a goat rather than a human being as the animal is a compact creature with a limited road clearance and would not get in the way of the instrument. One must have room in order to play a slide trombone.

For a time I dwelt in one of those narrow city apartments where you have to lean out in the airshaft to take off your collar, and it was almost impossible for me to keep up my trombone practice without trespassing on somebody else's flat. About the only musical exercise a man could take was with the jewsharp or some other tool of harmony that can be played with the elbows close to the waist.

So I moved out into the country to give my art a chance. The rest of the inhabitants of the apartments regretted my departure, but bore it bravely. They figured that what was my loss was their gain, and there was no use in holding post mortems over a lost chord. Now I am out in the open where I have practically no competition save that furnished by a small swarm of Jersey heifers. When I get out with them we have what we call a toot ensemble.

Ever since I have been able to think I have been an ardent admirer of the trombone. As a lad there was always a mystery about its operation. The wizard to me was not the cuffless gent who cooked omelets in a plug hat but the baldheaded guy in the orchestra who would run a yard and a half of brass tubing down his throat and then carelessly drift out the stage door for the Dutchman's and lap up a scuttle of suds. He had a forked mustache and this I thought was due to the friction of his instrument. When the band went forth it was always the man with the trombone who held my chiefest attention and I would follow along at his side for blocks, looking up at him with undisguised admiration. The tuba and the double bass could hold more but the slide trombone could dodge in and out of the human system without leaving a scar or choking a man to death. When other kids planned to be pirates or policemen I promised my folks that I would become a trombone player.

It is my proudest boast that I have been able to keep my word. This shows what earnest and tireless devotion to an ideal will accomplish. There are no heights that may not be scaled; no depths that cannot be plumbed. Andrew Carnegie has plenty of money and is rich in that way, but he cannot wheeze a note on the trombone. Had he played in brass instead of steel he might now be one of our finest trombone performers instead of a mere discredited millionaire.

Trombone players are made, not born. There is no such thing as heredity when it comes to oozing harmony out of a couple of yards of polished plumbing. It is only by the application of trained and loving fins that man is able to throttle and subdue the trombone and cause it to exude its ecstatic melody.

Once accomplished, however, it is an inspiration. It is said that Tyrus Cobb learned to slide to first by watching the deft manipulation of a skilled trombone artist. The trombone is one of the few instruments that slide. It is a cousin to the trumpet and of the same family, but is vastly superior in development. It has a reach like Jess Willard but is lacking somewhat in waist measurement. I am told that the trombone was invented by Tyrtaeus just 2600 years ago this afternoon. So that it has a history almost as long as its keel measurement. I do not know who Tyrtaeus was, but I understand he is dead. If I knew where he was buried I would like to visit his grave at sundown with my instrument and exhale a few measures of that Chopin stuff.

The trombone is no connection with the T-bone of commerce, but seems more like an offshoot of the jawbone of human anatomy. Mr. Wombwell, the Englishman who owned the first wild animal show, had a band made up entirely of trombone players, and said to be the only one of its kind in history. It was the trombones that kept his animals wild.

By itself the trombone is not a highly favored instrument. It needs companionship. When I used to take my trombone and go down by the orchard to serenade Hattie Sweeley we never seemed to make a hit and once I came back with my instrument nicked with bird shot. Somebody must have mistaken me for an owl.

But in band or orchestra the trombone is appreciated for its real worth. Its rather solemn and mournful notes furnish the proper repression for the cornet and piccolo. But its music is martial and belongs to the heavy side of war. I think Wilson is making a mistake in not sending the Colonel and me to the trenches. If the Colonel got out in front and showed his teeth whilst I stood beside him and played a few selections on the trombone the war would soon be over. The Germans would throw down their arms and hasten back to their firesides.

One of the kings of England had a slide trombone, but the hapless ruler couldn't play on it. He was George III and he got it as a present from the King of Naples when it was dug out of the ruins of the lost city of Pompeii in 1738. The man who was playing it must have inhaled a lot of lava as the instrument was all cluttered up and the piston refused to work. But it proved that the trombone had a history and standing back to the days of old Pompeii anyhow, and it may be that Nero used it to egg on his lions. The trombone is practically the sackbut of sacred history and English literature and is also found on some of the venerable canvases of the old masters. In La Croix there is a cathedral ceiling decoration showing an angel playing a slide trombone. This didn't help to popularize the golden city and it is said that Lucrezia Borgia embarked on her career of crime because she feared she might have to play a trombone did she become an angel. Paolo Veronese, the eminent brushist, in his painting of the marriage in Cana, has a figure of a full grown negro playing the slide trombone. There is no doubt whatever of the vivid imagination of the artist.

The trombone has a compass of three octaves but a performer has to have the breathing apparatus of a seal to get into the depths.

It also takes a long reach. I had to take lessons of John D. Sullivan and Frank Gotch before mastering the instrument. After that I was so strong that on one occasion I blew the curves out of the tubing and had to take the instrument to a plumber to have it fixed.

But everything is all right now and if the country needs a good, steady and reliable trombone performer in its hour of stress I can be reached by postal card.

Rookies Stopped for "Whoa."

[Des Moines Register:] Councilman Tom Fairweather is rounding his Highland Park drill company into condition for service, but Tom admitted that there are a few little technical things about the military game which his men have not yet mastered.

"They're a promising bunch," Fairweather explained, "but you can't make a soldier in one day."

Fairweather had had his company outdoors for marching drill. Inside he had explained military terms and he thought his men had acquired the fundamental commands.

"Forward march," Capt. Fairweather shouted.

The men marched off in splendid order. Then Tom, marching at the head of the column, had an evil thought. "I'll try them out," he said to himself.

"Whoa!" yelled the commander. And every man stopped and came at attention.

The captain bristled up and proceeded to rake his men over the military coals he himself had undergone during the Spanish-American War. "You must think you are a bunch of horses," Fairweather shouted. "When I want you to stop I will give the command 'Halt.'"

The councilman-commander has had wooden guns made for his company. They are of the regulation size, and Fairweather says they serve admirably for drill purposes.

Fairweather's company has its armory in the gymnasium of the Highland Park Christian Church.

[Cassell's Journal:] The Colonel (furiously:) I understand that someone at the mess the other night referred to me as a blithering old idiot.

The Adjutant (apologetically:) I'm sure, sir, none of the junior officers would speak so disrespectfully. It must have been someone who knows you quite well.

Limestone from which cement can be made has been discovered in the Philippines.—[Baltimore Star.

ELIMINATING CULLS AND UNPROFITABLES.

Poultry for Boys and Girls. By Henry W. Kruckeberg.

TO ELIMINATE the wasters and constitutionally weak has always been regarded by experienced breeders as a good practice; in times, however, when all feeding stuffs rule high, it becomes more than good practice—it is a necessity if profits are to be maintained. Not during the past twenty years has culling been so essential to the breeder's prosperity as it is just now. Many poultrymen are selling off all the surplus stock that the market will take, while here and there others are going out of the business. These factors, though negative in their influence, need not necessarily cause a stampede by flooding the market. It is really a time in which to put one's house in order. There are those who predict a sharp advance in the price of eggs within the near future, which will of course rebound to the credit of the fellow who "sits tight," and later on takes advantage of changing conditions. In the meantime close culling will remove the wasters, cut down the drones and light performers and so lessen the outgo of cash for feed and labor.

There is scarcely a flock, even in the hands of expert breeders, in which some culling is not a desirable factor. A robust vigor is never dominant in every individual that is hatched, nor is it possible to rear all the healthy along lines of profitable production; accidents will happen, disease will creep in, and so eliminating the weak and ailing becomes a necessity in an intelligent poultry routine.

The experienced eye can cull intelligently and without much trouble; but the novice and beginners will find a few suggestions helpful just at this time when profits are close to the danger line of cost of production. Deformities that are pronounced should at once be removed. In cases where these do not affect the table qualities, the specimens can be maintained until sufficiently advanced to be eaten, but no longer. General weakness and worthlessness, due to mismanagement or constitutional faults, will result; birds of this character are usually wasters and should be removed. They simply will not develop. Birds showing disqualifications and faults according to the Standard of Perfection, such as feathers on smooth-legged varieties, and vice versa; color defects in plumage, imperfections in type, faulty in head and leg points, are not worth maintaining for stock birds, but in the case of pullets may be reserved for egg production provided there is room and their performances are good; otherwise they better be sent to market together with the cockerels. In females, all who are not up to an annual egg-production of 125 to 150 had better be eliminated, while those below these figures are out of the running with the present price of grain. Obviously there are some blemishes that may be outgrown, such as [illegible] in white and buff plumage, red in white earlobes and the reverse, poor muscular development, [illegible]cant plumage, etc. But where conservation of resources is imperative, it may be the part of wisdom to take no chances.

Culling is an art that is not to be mastered in a day. When it comes to the fine points that count with the fancier and the expert catering to the market for breeding stock and exhibition specimens, it is quite another story. In either event, however, culling enhances the stamina and performance of flocks wherever it is intelligently practiced; it also tends to the conservation of resources and correspondingly should enhance profits. Study and practice it with your flock in these agitated times of world-wide strife and food production and feeding economies.

• • •

A Plea for the Boys and Girls.

In connection with the home gardening movement something may also be said for home poultry culture, and more especially in an appeal to the boys and girls. Here is a work that ought to enlist the support and exploitation of the local poultry associations, for it not only opens a field for food production and conservation, but it also broadens the industry. Here and there evidence of progress in this line of co-operative endeavor comes to us in the poultry literature of the day. For instance, the Western Poultry Fanciers Association, in co-operation with the Board of Education, has inaugurated a Boys and Girls Poultry Club work in the public schools of Cedar Rapids, Iowa.



CALIFORNIA-BRED BIRDS WIN AT NEW YORK SHOW.
First prize cock, hen, cockerel and pullet, White-faced Black Spanish fowl, at the 1917 New York (Madison Square) Poultry Show. Bred, owned and exhibited by Robert A. Rowan, Los Angeles, Cal.

At this date more than 300 boys and girls have taken a lively interest in hatching and raising flocks of chicks. The organization started the movement by offering forty sittings of Standard-bred eggs; or two to each building. One was for the best 300 word essay on the subject: "Why Standard-bred Fowls are Better Than Mongrels;" the second for the best free hand drawing of a Standard-bred fowl, and five reasons why it excelled.

At the winter show by the association, a junior poultry exhibit is going to be given by the Cedar Rapids Boys and Girls Club. Prizes worth while will be offered in connection with a day of poultry institute. Ninety per cent. of the stock that is being raised is Standard-bred, and many a sitting of eggs has been ordered from various States to complete breeds not at present raised in that location. All of which carries a suggestion to California poultry organizations.

Under the auspices of the American Poultry Association over one hundred exhibits were given last year by boys and girls under the head of "Junior Department" in its regular exhibitions. With the agitation for food that work along these lines has much to commend it just at this time.

• • •

Water Glass and [illegible]

Mrs. M. C. of Los Angeles writes to The Illustrated Times Weekly that she has often been intelligently advised in her poultry operations by this department that she is encouraged to ask information on the following two points:

(1.) I have some water glass left over from last season which has become hard and dried. Is it possible to make it soluble again, and how can it be done?

(2.) How long can one keep eggs before putting into water glass?

(1.) Water glass is chemically known as sodium silicate, and by a process of evaporation tends to cake and harden. Being without specific information bearing on the question of its re-use, it is nevertheless our judgment that better results are to be obtained when used fresh, rather than remelting.

(2.) Eggs should be preserved fresh—the sooner after being laid the better. If stored in a cool, dry place, free from odors of decaying vegetable matter they might be allowed to remain a week, though all the books say only for a few days. In any event, they must be sound, no faulty shells should be used for preservation.

As supplemental to her queries our correspondent reports good results with chloride of lime in ridding her houses of red mites. As a means for providing a natural shade she has found hop vines ideal. They die down in winter when sunshine is a consideration, and supply a luxuriant shade in summer. Of the leaves the chickens eat freely, evidently being fond of them and appreciative of their tonic character.

• • •

In Growing Poultry Remember:

That stale bread has a good feeding value for poultry. To avoid any taint from age, heat it thoroughly then crush when it can be fed in the mash foods.

That hulled oats are preferable to any other method of preparation (excepting possibly sprouted,) clipped oats are second choice, and ordinary oats last.

Hauser's Organic Fertilizers
HIGH GRADE
Ground Tankage—Dried Blood.
Fine Blood Meal—Bone Meal.
Ground Sheep Manure.
Commercial Fertilizer 4-10-2
Commercial Fertilizer 5-10-5
Nitrogen and Phosphoric Acid derived from organic sources only.
Carloads or Less. Write for prices.
HAUSER PACKING CO.
LOS ANGELES
Broadway 5600 Home 10338


Try the Coulson System of Feeding
Our free book Chickens from shell to Market gives full particulars
Coulson Co. Petaluma Cal.


Coulson LICE FIX
Coulson LICE POWDER
Coulson LICE LIQUID
Coulson READ LICE OINTMENT
Rid birds and poultry houses of vitality sucking pests.
Prices 10¢, 25¢, 50¢, $1.00
AT YOUR DEALER

PLANT
Plant thoroughly tested seeds if you would have real gardening success, It requires perfect seeds to produce perfect vegetables.
GERMAIN'S
A half century of successful experience in seed production is the record of this company. Our reputation is solidly back of every package of seeds that bears our name.
PROVEN
Germain Seed and Plant Co.
326-328-330 So. Main St.,
Los Angeles.
10996 Main 906
SEEDS

Plants of the Bible.

THE writer is wondering if there is a place of any sort in California planted solely to those things mentioned in the Bible. A dozen years ago a list was for-

—The Times Illustrated Magazine— [Saturday.

MAKING THE CITY AND HOME BEAUTIFUL.

Gardens, Streets, Parks, Lakes. By Ernest Braunton.

Indirect as far as Southern California is and the atmosphere be kept from becoming must be kept cool, like cleopatis, anemones, concerned. The Great Interest in the use of electric energy has brought to the very dry. As new growth comes out, every cancellias and a host whose tops like at least front poles and about should be pinched to keep the plant a goodly portion of the days sunshine. One where everywhere, to the great institution from getting to big and out of shape. Carry of the secrets of growing these plants lies of street trees, and the mechanical injuries along orderly rail nearly time to show in the use of the secrets of growing these plants lies usually come from cars who string rug bobs and then broke fodder with would

UNCLE SAM'S IMMENSE SUGAR BOWL.

It is Full. By Frank G. Carpenter.

New Things in the Industry

THE UNITED STATES DEPENDENT UPON SUGAR--THE BIGGEST SWEET TOOTH OF THE WORLD AND HOW IT IS FED--SKY-HIGH SUGAR AND THE PRICES--THE CANE PLANTATIONS OF LOUISIANA--A VISIT TO OUR LARGEST SUGAR REFINERY--A TRIUMPH OF MODERN COST.

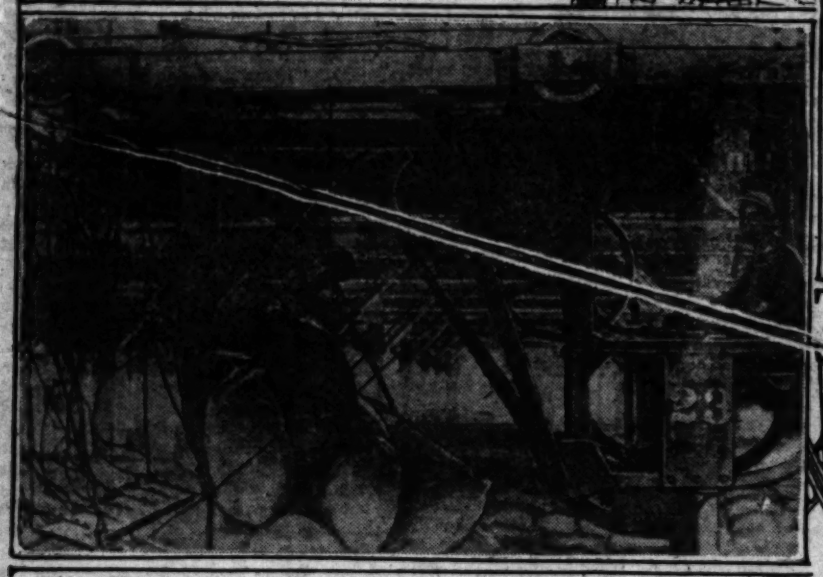
FROM OUR OWN CORRESPONDENT.

CHALMETTE (La.)—I have come here to give you a peep into Uncle Sam's sugar bowl. It is full enough now, though the prices are kissing the skies. It will be different if the war is prolonged, and we may yet have our sweetening doled out by the nation at so much per head. Sugar is vitally connected with all work that requires great endurance. Germany thought otherwise. During the first year of the war she cut down her beet acreage to give more room for cereals and potatoes, but the need for sugar was shown to be such that she changed her policy at the next planting time. It has been found that the soldiers in the trenches require much more sugar than they do at home, and from this standpoint the American army will consume more per capita than any other body of soldiers on earth.

The largest sugar refinery in the world is located here at Chalmette. It stands on the Mississippi River, near New Orleans, and almost on the site where Gen. Andrew Jackson and his troop of backwoodsmen from Tennessee and Kentucky defeated three times as many British, under Gen. Pakenham, in the War of 1812. I saw three great steamers filled with raw sugar from Porto Rico and Cuba at anchor on almost the very spot where the British gunboats were stationed during that engagement, and from the roof of the refinery was shown where Jackson had thrown up his breastworks, behind which his soldiers lay and slaughtered the enemy.



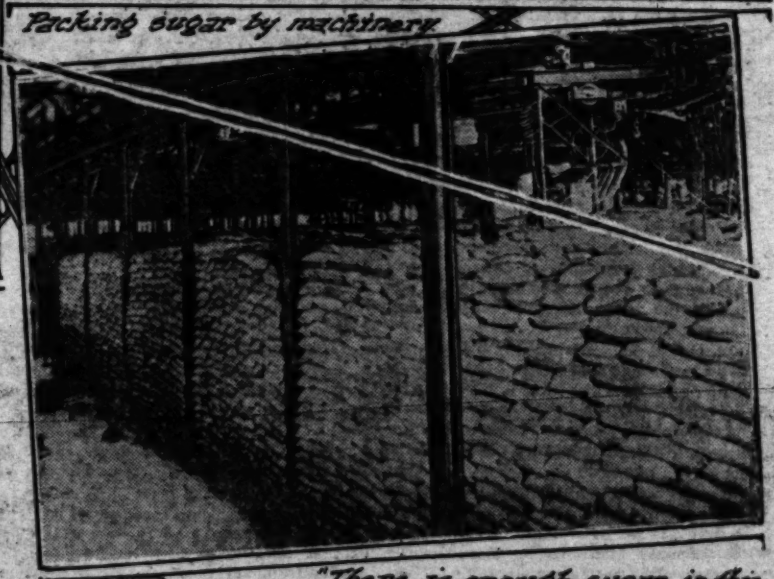
The world's biggest sugar refinery. A great sweet-meat castle on the banks of the Mississippi



The Telpher car "A gigantic cash carrier" whose load is a ton.



Packing sugar by machinery



"There is enough sugar in this room to give the whole United States a taffy-pulling."

The refinery is a mighty sweetmeat castle, made of brick, stone and steel, more impressive than any castle on the Rhine or the Danube. This castle rises to a height of fourteen stories above the muddy waters of the Mississippi. It is larger than any of the flour mills of Minneapolis, and its smokestacks are two-thirds as high as the Washington Monument. It has thirty acres of floor space, and these are filled with machinery that is now turning out enough sugar a year to give ten pounds to every man, woman and child in the United States and leave some to spare.

The factory belongs to the American Sugar Refining Company, and it is one of five operated by that institution. The others are located at Brooklyn, Jersey City, Boston and Philadelphia. They have altogether an output of something like 80,000 carloads of sugar and sirup per annum, and, placed end to end, their product would form a solid train of sugar filling a railroad track from New York to Cleveland. That train would contain almost one-third of the sugar used in the United States.

But before we go through the refinery let me give you a few facts about Uncle Sam's sugar factory and its importance to us in this critical stage of our history. Of all the sweet teeth in human jaws, Uncle Sam has the sweetest. We are now annually consuming more than eighty-six pounds of sugar per head, more than 430 pounds for every family in the United States, or more than a pound a day the whole year through. In this we are surpassed only by England and Denmark, which countries use a vast deal of sugar in manufactures of one kind or another. We consume more than twice as much sugar per capita as the French or the Austrians. We eat eight times as much as the Belgians, and more than four times as much as either the Spaniards or Turks. Last year our total consumption was about 4,000,000 tons—so much, that if it were loaded upon two-horse wagons the train of teams needed to haul it would reach around the world. It was more than one-fifth of all the sugar produced during that year.

Over three-fourths of that great mass of sugar came from countries outside the United States, and the bulk of it was from cane grown in Hawaii and the Philippines, and on the islands of Cuba and Porto Rico, which sources may be cut off by the war. If this is so, it is hard to say how high the price of sugar will go. As I write this it is 9 cents a pound, and at that it costs every household in our country on the average upward of 9 cents a day, year in and year out. The actual cost is about $39 a family per year.

Outside of the necessity of sugar for food, the by-products of the refineries are needed for making munitions. Alcohol is produced from molasses, and there is a plump little "war bride" on the other side of the Mississippi River, not far from where I am writing, that has grown fat off of the molasses alcohol she has already supplied during this war. Alcohol is needed to treat nitrated cotton in the manufacture of smokeless powder, and it is also used in making other explosives. From the consideration of these things it will be seen how important sugar is to our national welfare.

And now let me show you where our domestic sugar comes from. Here in Louisiana is a good place to learn. The State is largely dependent upon sugar, and it keeps track of the output in all parts of the United States and all over the world. Just now it is greatly increasing its area planted to cane. It produces almost all of the cane sugar of the United States, and it has something like 300,000 acres of this crop now in the ground. This area can be still further increased, and there are thousands of acres of land in Texas that could also be employed for the purpose. Indeed, cane is grown in nearly all of the Southern States from North Carolina and Arkansas southward, and from the Atlantic Coast to Arizona on the west. At present, Louisiana is growing almost the whole of the product, and of the cane sugar produced in our country in the last six years 97 per cent. of it has come from this State.

As to the beet sugar industry, it is comparatively recent as a national factor. It is about a quarter of a century since beets for sugar began to be successfully grown, but they now produce more than three times as much sugar as we get from our cane. In 1915 the product was about fifteen pounds for every man, woman and child in the country. The chief States that produce beet sugar in large quantities are California, Colorado, Michigan, Utah and Idaho, smaller amounts coming from Nebraska, Ohio and other States. The beet sugar area could undoubtedly be very greatly increased, and we can, if necessary, raise all the sugar we need by planting more beets.

I have seen the cane plantations of many parts of the world. There is no doubt that the crop can be grown more profitably in Cuba, Porto Rico, Hawaii and the Philippine Islands. Sugar cane is a child of the tropics, and in this climate and soil it must have a protective tariff, or such conditions as have existed for the last year or so on account of the war, to make it pay well. The agricultural authorities are trying to get the planters to engage in diversified farming, but the movement in that direction has been retarded by the high prices of sugar, and a greater acreage has been put out this year than in the past.

Riding through Louisiana, you can see them everywhere cultivating the crop. Sugar cane, you know, belongs to the same family as Indian corn, and a canefield looks just like a cornfield until it begins to get ripe. The cane is planted in furrows, about seven feet apart, which run from one side of the

THE HUMAN BODY: ITS CARE, USE AND ABUSE.

Aids to Good Health. By C. F.

THIS is a long-distance interview with United States Senator B. R. Tillman of South Carolina.

Senator Tillman became a victim of paralysis.

The doctors gave him up to die.

The obituary notices of Senator Tillman were printed by mistake in several newspapers.

But Senator Tillman cured himself. He is still on deck; as spry—more spry—than ever. So I have considered his case important enough to present to the readers of The Times Illustrated Magazine and I have a personal letter from the Senator in which he gives his permission to present to the public this first long distance interview.

Senator Tillman cured himself of paralysis by means of diet, the very diet prescribed in these columns of the Magazine, coupled with deep breathing and the drinking of hot water.

It is not necessary to state anew and again the dietary laws and principles observed by the Senator to cure himself. The right human diet has been specified in these columns many times and most of our readers are familiar with them. It need only be stated here and now that from the right human diet are barred the following things:

Meats, salts, pepper, mustard, sharp condiments, alcohol and tobacco.

Senator Tillman says:

"I do think I know from experience that my regime of diet and other work as outlined have been of immense help to me and I do believe they would be helpful to all elderly persons similarly situated and I know the world would be much better off, or, rather, the people in it would be much better off, if they ate less, if they took more exercise in the open air and earned their bread by the sweat of their brow, rather than by the sweat of their brains."

Senator Tillman is a living example and witness of what can be done by means of the diet and by respect for the six rules for good health that appeared in my salutatory in this magazine. Senator Tillman has but one good eye and in the process of events he developed the malady of which he cured himself—a malady that most doctors seem to regard as incurable. The Senator decided to take matters into his own hands and out of the hands of the doctors. He quit smoking cigars. He resolved to stop drinking alcoholic liquors. He not only resolved, but he did stop smoking and he did stop drinking liquors of any sort. Then he barred meats and the condiments from his diet. He got better right away. He got so well that he could not stand the odor of tobacco and whisky in the United States Senate. He demanded and obtained the passage of a resolution to prevent the smoking of tobacco in executive sessions of the Senate. He got still better; so did the other Senators. Their health was improved by reflex action. Then Senator Tillman decided on a course of exercises that he programmed for himself. He continued to improve. He is a game cock yet. He is doing quite well and is more than able to be about. If you doubt this miracle write to Senator Tillman. He will tell you all about it.

For the benefit of persons who suffer and have suffered and may suffer like Senator Tillman is appended here his own description of physical culture exercises he has imposed on himself.

"The rules of health begin with seven exercises I take on my bed each morning. Here they are:

"Before getting up in the morning take the head off the pillow and stretch out straight. Draw in a deep breath and begin by kicking the bedstock with the heel of one foot fifteen times; then exhale. Draw in the breath again and kick with the heel of the other foot fifteen times, holding the breath until the movement is finished. Then let the air out and draw in a fresh breath and kick with both feet fifteen times. Draw in a fresh breath to the limit after each movement.

"Next drop the heels on the bed with the knees drawn up. Then throw the knees as far apart as they can be carried, and repeat the movement twenty times.

"Then throw first one foot and then the other toward the head board with vigor, keeping the knee joints as straight as you can. A different set of muscles is brought into play by doing this with the knees drawn up and the knee joints limber.

"Now kick out with both feet as wide apart as possible, and kick with emphasis, as if you were kicking off a vicious dog.

"Next place the hands under the small of the back, using these as a lever. Elevate both feet at once and the lower part of the body toward the headboard, using the abdominal muscles to pull up the lower extremities. If in an iron bed, this movement can be facilitated by grasping the railing above the head with the hands, pulling up the legs and feet. This and the next movement are intended to reduce the paunch by changing the fat of the abdomen to muscle.

"Then fasten the feet under something and pull the trunk to a sitting posture. Repeat four or five times.

"Finally throw the head back, with the feet on the bed, and lift the body clear so that the shoulders do not touch, forming an arch. Repeat this as often as you wish.

"I practice these exercises morning and night, before and after dressing. I have found that deep breathing adds very much to my strength.

"Another great blessing to me has been hot water. I drink it as hot as I can, about 160 deg. Fahrenheit in my case, using at least three quarts a day. Tepid water is rejected by some stomachs, as it produces nausea.

"But hot water becomes acceptable to most persons. I have gotton so I do not want any other kind. It cleanses the stomach in readiness for food. It aids digestion, taken at the right time, shortly after eating. It is a specific for indigestion, acute or otherwise. Indeed I cannot say too much for it."

Father Kneipp recommends to cure and ward off paralysis and apoplexy the packs described in these columns in the article on the subject of infantile paralysis. The judgment of the best thinkers on the subject is that these maladies are not so much due to previous diseases suffered and overcome as they are to the powerful drugs licensed medicine prescribes in an effort to aid nature. It is another case of metastasis, in which the cure is worse than the original disease. All the serious major maladies that licensed medicine tries in vain to cure with powerful drugs of the arsenic order yield readily to the packs recommended by Father Kneipp and to diet and exercise and hot water as recommended by Senator Tillman. The after effects of most diseases are, as a matter of fact, the after effects of the powerful drugs licensed medicine uses in all too large quantities to cure the maladies. By means of the packs that enable the patient to sweat the poison from his body; by means of the diet herein and hereinbefore prescribed and by means of rational exercise and deep breathing all the so-called incurable diseases yield readily and forever to treatment. Diseases called incurable by licensed medicine are incurable only by means of drugs. Fortunately, there are other ways to cure maladies, as Senator Tillman and Father Kneipp and Col. Spohr have recommended. All victims of the "incurable" are hereby urged to try these treatments. They can do absolutely no harm. They will do a world of good. Improvement will be instantaneous. And the cure will be a permanent cure. There will be no after effects if the patient, once cured, co-operates to keep himself cured by means of diet and exercise and clean living.

* * *

Flour Mills at Home.

Quite a number of readers of this department of The Times Magazine have written in for details of the mill I have at home to grind wheat into flour which my wife bakes into bread. So I shall say more about this mill, which is truly a wonder. The mill is made in Philadelphia, Pa., and it costs only $4.75. I have saved hundreds of dollars by this mill. We buy the wheat by the hundredweight of the farmers or the grocers and I grind the wheat into flour. I put the wheat through twice. First to break the grains; second to reduce it into a coarse flour. Then my wife makes the bread the same day I grind the flour. The grinding is great sport. It is work and exercise combined. It is a joy and a delight to grind these magnificent yellow grains from the Lord's blessed fields into wondrous flour.

As a rule most persons do not care much for bread and eat little of it with meals. This is because they never got bread and do not know what real bread is. All guests at our house fairly gorge themselves on my wife's bread. It is better than cake. It is the real staff of life. They all exclaim in one voice:

"What wonderful bread. I never tasted anything like it."

It is a delight to hear them say it. It is a joy to see them eat it. And they enjoy the eating of it because it is absolutely pure food that makes for good nature and health.

When I say that bread is the main article of every meal I mean whole wheat bread, or any of the cereals. I employ the word bread as the generic name for all the cereals. If you do not eat the grain in the form of bread eat it in the form of gruel, or in soups and puddings. There are a thousand and one ways of preparing grains and vegetables that you have never heard of. I am going to give you the recipes later. It cost me hundreds of dollars to get them, but I shall give them to you for nothing; because I want you all to feel well and be well and live long and joyously.

I am amazed that our hardware merchants and other merchants have not the business acumen to stock up on these kitchen flour mills that you attach to the table and actuate by hand or with an electric motor. I hunted all over town for one in Los Angeles before I found the place—an out of the way corner of town where a man had sense enough to have these mills on sale. The interest in the subject is attested by the many inquiries I have received about these flour mills which are much in vogue in France where the wives bake bread of flour ground on the same day. I was bent on sending to Paris for one before I learned that actually I could get one here in Los Angeles. I earnestly recommend to our hardware merchants and to our department stores to display these mills and advertise them in The Times. I earnestly recommend to our grocers to stock up on whole cereals and advertise to the people that they have the grain to go with these mills. Otherwise I shall be constrained to repeat what George Bernard Shaw has said:

"Our business men know nothing about business."

What amazes me more than anything else is that our millers have not the business acumen to put whole wheat flour on the market; flour made from nothing but the whole grain of wheat—not white flour mixed with bran. If I were a miller I would snatch at the opportunity. I would get this proper flour before the people. And I could charge twice as much for it as the millers get for their white flour, because whole wheat flour is twenty times better than white flour. And I would make it an honest whole wheat flour and give my bond for it that it is whole wheat flour. The people will come to a miller like that. As Thoreau well says, make a rat trap better than anyone else and the people will beat a track through the forest to buy rat traps of you. Give the people whole wheat flour. They certainly want it. They cry to me for it. And I might add—looking at their pale and anaemic faces they certainly need whole wheat flour. Let the hogs die of atrophy; but give the people pure food and whole food and wholesome food.

* * *

Glanders.

Glanders in horses or man is a curable disease. I shall later along relate the history of glanders cases in horses cured absolutely by an army officer who himself contracted the malady from the horses and then in turn cured himself. His remedy has been premiated by the War Department of Germany.



Are You Suffering from Painful Afflictions of the Feet. Broken-down Arches, Callouses, Bunions, Etc.?

Call on us for relief.

There are numerous Arch Supporters put on the market to correct flat feet that are made over a form, and in some cases answer the purpose. There is no ready-made Arch Support manufactured in this way that will give the desired results in more than 10 per cent. of the cases. The reason is that there are different ligaments in the foot that may be affected and thus cause pain in the various joints. Our Arch Supports are made by perfect measurements and are guaranteed to relieve every case.

WESTERN ORTHOPEDIC APPLIANCE CO.
731 South Grand Avenue, Los Angeles

No Need To Be Deaf!

Proof Being Given Daily at
THE SUN DRUG CO., Surgical Store,
759 South Hill Street

The handicap of deafness can now be overcome and the working mechanism of the ear again respond to sound vibration by the use of the Little Gem Ear Phone, enabling even those very deaf to easily hear ordinary conversations.

Our agency for the Little Gem Ear Phone has proved highly successful, as is evidenced by the daily positive proofs of increased beneficial results that are being obtained by the many we have sold the Little Gem Ear Phone to, and which causes us to most highly recommend its use to all who are afflicted with deafness.

Free private demonstration at our office or free home demonstration on request. Ask, or write for booklet, "Cause Thine Ear to Hear," which explains everything. Tell your deaf friends.

THE SUN DRUG CO., Surgical Store,
759 South Hill Street



C. C. Logan

M.D., Oculist

Post Graduate, Chicago, London, Paris and Vienna.
Office 341 South Spring St.

FREE TESTIMONIAL

Mr. Joseph Cook, prominent druggist on Downey Avenue, says: "I never knew what sight and comfort glasses could afford until I had Dr. C. C. Logan, leading oculist, fit my eyes with his special ground accurate fitting lenses." Many more on demand. This gentleman had been fitted time and again by upstairs eye specialists, and they had failed to satisfy.

NATUROPATHY

Restores vigor and vim to those suffering from rundown conditions, when drugs fail to have any effect.

Treatment consists of: MASSAGE, OSTEOPATHY, CHIRO-PRACTIC, SPONDYLOTHERAPY, ORTHOPEDIC SURGERY, PHYSICAL CULTURE, DIET, HYDROTHERAPY, including: Electric-Light, Vapor, Herbal, Pine Needle, Nauheim and all other medicated Baths. Treatment rooms and rooms for resident patients are sunny and steam-heated. Outside patients treated from 8 to 12 and from 2 to 6. NATUROPATHIC INSTITUTE AND SANITARIUM OF CALIFORNIA, INC., 1219 South Grand Ave. DR. CARL SCHULTZ, President. Phones: Home 20993; Broadway 2707. Free Health Lecture every Thursday, 8 p.m. Public Invited.

GALL STONES

If you have Pains or Aches in Side, Back, Stomach or Shoulders, Liver Trouble, Indigestion Colic, Gas, Biliousness, Headaches, Constipation, Nervousness, Rheumatism, Cancer, Blues, Jaundice, Dropsy. Call or write for literature. Twenty years in Los Angeles, over 100,000 successfully treated.

F. E. CHAMBERLAIN, Herbalist
523 West Eighth Los Angeles Cal.

CHRONIC DISEASES CURED

Send for pamphlet, descriptive of my *Three Months' Course of Dietetic Home Treatment. Harry Ellington Brook, N.D.*, 508 Chamber Commerce Bldg., Los Angeles.

IMPORTANT



Don't fail to specify famous THOMPSON ADJUSTABLE HEADS when installing a permanent lawn sprinkling system. Save trouble, water, money. Perfect distribution.

Ask for illustrated folders. THOMPSON MFG. CO., 8th St. and Santa Fe Ave.

Instantaneous Healing
LOST SECRET OF MASONRY

Found by California Missionary among the Natural Healers of India. SELF-CURE FOR ANY ILL.

All Can Do It

Send for Free Booklet.

Drugless Cure, 303 Ave. 61, Los Angeles, Cal.

"C.F." BREAD—WHOLE WHEAT LOAVES Made according to the copyrighted recipe for whole wheat bread, under personal supervision of C.F. Price 25 cents a loaf. Delivered by parcel post, each loaf in waxed paper and carton. Stamps, cash or postal money order must accompany all orders addressed to C. F., TIMES OFFICE.

Frank Lamb Willson, M.D., N.D.

Practice limited to Eye and Nerve Disorders. Suite 424, Exchange Bldg., Corner Third and Hill Sts. A4413.

Glasses Properly Fitted.



der. The other day at Washington a committee of excellent men met to teach the world how to conserve food products in order to win the war. It is agreed on all hands that there is a great shortage of food in the world, and every one knows that a hungry man has no fight in him. Who in modern times has known better what an army needs than Napoleon I? He pinned his faith very largely on the commissary department, for he knew, as he said, that every army marches on its stomach."

There was one sauce for the rich man and another for the poor one, according to the philosophy of these statesmen bent on making the best of us win the war by fasting and abstinence, by economy and self-denial. They prescribed to their brother

[Saturday,

HOW TRICK PLAYS ARE PRODUCED

Fooling the Audience. *By Mary B. Mullett.*

IF THERE is one thing that managers and stage directors dread it is the trick play, the play containing stage effects which depend on some more or less complicated mechanical contrivance.

These productions not only require extra stage hands to work the necessary mechanism, and that means additional expense, but, what is more important, there is always a chance that somebody will make a mistake or the machinery won't work and a perfectly good trick will go wrong.

The audience, on the contrary, likes it. People enjoy being puzzled by a stage effect they cannot explain. Long after they have forgotten what the actors said and the actresses wore—or didn't wear—they will remember some trick effect and wonder how it was done.

One of the best examples was the shattering of the vase of flowers in "Within the Law." Everybody that saw the play remembers that incident, no matter what else is forgotten. And everybody has tried to figure out how it was done.

The base was supposed to be broken by a bullet from a soundless pistol. It is a dramatic moment when the pistol is simply pointed at the vase and the glass breaks into a hundred pieces. But what a fiasco it would have been if the pistol had been pointed and the glass didn't break.

The first scheme tried was to have the vase on a table against the canvas wall of the room. An opening was provided in this canvas and a stage hand was to strike the vase through this opening with an iron hammer. But that was no trick. Everybody could explain that. And furthermore the vase did not break as it should.

It would be ridiculous to have a man fire at it from the front and then have it knocked over from the back. Instead of the pieces falling away from the shot they would fall toward it. One needn't be a mechanical expert to see that this was absurd.

A Concealed Hammer.

No: the vase must stand out in the middle of the room so that there could be no appearance of its being touched. It was placed on an ordinary center table which was quite often open underneath. But an electric wire was run up one of the legs and connected with a hammer concealed among the flowers in the vase. At the right moment a button was pressed off the stage, the thin glass vase was struck by this hammer and fell to pieces.

It just happens that Bayard Veiller, who introduced this soundless gun episode, is responsible for the best tricks that have been shown on the New York stage this season. In "The 13th Chair" there are four incidents which have puzzled the thousands who have seen the play. They are the episodes of the table, the door, the window shade and the knife.

In the first act Margaret Wycherly as Rosalie la Grange places her finger tips on a table and apparently lifts it by the exercise of some spiritualistic power. It seems as if it would be an easy thing to manage this table lifting, but it wasn't so simple as it sounds.

Various schemes were tried and abandoned. First, a wire was stretched tightly across the top of the table and Miss Wycherly slipped her fingers under this. But when the table was raised the wire curved upward and became plainly visible.

Then they tried putting a ring on a finger of each hand. The under side of these rings was supposed to catch the tops of tacks driven into the table. But this required some care in adjustment and the effort was apparent to anybody watching with the concentrated interest with which the audience observes the proceedings, so that method was abandoned.

Then they bored holes in the table top and Miss Wycherly put her fingers through them. That was still more unsatisfactory. Any one could see that her finger tips did not rest on the table as they were supposed to. People in the front rows might even have seen those finger tips underneath the top, and that would have been worse than no trick at all.

The Tricks of Mediums.

Alleged mediums often manage this trick by means of a hook attached to a belt around the waist and concealed by the front of the dress. But Miss Wycherly didn't like this arrangement and it is not an easy one for an amateur either. So that, too, was put in the discard.

Mr. Veiller is so proud of the way in which the problem was finally solved that he says it is the one trick he will not explain. You may watch it as keenly as you like. He doesn't think you can find out how it is done.

The business of the knife is very interesting. It is the weapon with which the murder is committed in the first act. The whole subsequent mystery depends on its disappearance. Every member of the company is searched in vain. The room is examined carefully. But no trace of the weapon is found.

Finally Rosalie la Grange, left alone in the room, raises the window shade and a shaft of light from a street lamp shines up onto the ceiling and she sees the missing knife embedded there, hilt downward. The murderer, who is an expert in throwing knives, is supposed to have sent it flying up into the ceiling before the lights are turned up after the murder.

Rosalie la Grange summons the detectives and the rest of the company, but does not show them the knife. At the psychological moment it falls and sticks upright in a table. A very effective performance on the part of the knife, but the problem was how to make it do it.

You cannot sit anywhere in the audience without hearing the people around you speculating as to how it is accomplished. The commonest explanation is that the knife is weighted so that it will turn over as it drops. Well, this really was the first method attempted. But it was found that a fall of twenty-four feet was necessary to make it turn.

A room that would be twenty-seven feet from floor to ceiling, allowing for the additional three-foot height of the table, was too abnormal even for a stage setting. So some other solution had to be found. Countless experiments finally resulted in the use of two knives. One goes up through the ceiling as the second comes down point foremost.

At a certain point a catch is automatically released and the weapon drops. In all the weeks and months that the play has been running there has never been a failure of this mechanism. But every one, from the actors to the stage hands, has a moment of anxiety until the knife stands quivering in the table.

Several persons have raised the objection that it is absurd to have the knife drop at precisely that moment without anything to cause it to do so except the wish of the author. One man proposed something that would make it seem more reasonable. He argued that as the scene was laid in New York, where subway blasts are daily and hourly incidents, these could be made to account for it.

A Made-up Subway Explosion.

The noise of a subway explosion in the first act could be commented upon; also the manner in which it jarred the furniture. A second explosion a little later would still further prepare the way. And finally a third one would account for the knife dropping from the ceiling. But Mr. Veiller couldn't see it that way. The door episode looks simple, but they literally sat up nights working it out. The door must open slowly and spookily without being touched. If it opened outward that would be easy; but it would have no effect. Anybody would know that a stage hand behind the scenes could do that. To produce the proper sensation it must open inward, so that the audience can see both sides of it. Just try the trick for yourself and see what you can make of it.

At first they experimented with a spring. But when it was released the door flew open with a jerk. No well behaved spirit ever opens a door that way. It must move stealthily and creepily. And it certainly does, thanks to a simple little iron attachment at the bottom of the door which is worked by a man quite out of range of even the sharpest eyes in the audience.

The window shade trick is really simple. It is released by a man behind the scenes. But every one of these tricks depends on the watchfulness and promptness of a stage hand, who must be looking out for his cue as carefully as the most important actor. And in this particular play, where one set of scenery has done duty for months without having to be changed, these four tricks have required the services of stage hands who otherwise would have been totally unnecessary.

So they have been an item of considerable expense. The night before the play opened these tricks were rehearsed from 8 in the evening until after 5 the next morning to make sure of their working perfectly.

There is an effect in the last act of "Out There" which isn't a mechanical trick but took some planning to achieve. It accompanies the speech which Laurette Taylor as 'Aunted Annie makes in Trafalgar Square. She is supposed to be standing on something above the level of the crowd around her, and to get this effect the audience must see only the heads and shoulders of these men.

The Kneeling Supers.

The spectators probably think the men are on a lowered stage. But that would involve changing the flooring, a matter of both trouble and expense. So the supers who make up the crowd simply kneel on the stage back of a black cloth which hides all but the upper part of their bodies.

The effect gained has been all that could be desired except on a single occasion when one of the kneeling supers got such an intolerable crick in his knees that he suddenly rose to his full height. It may be superfluous to state that his popularity with the management did not rise when he did.

Do you remember the scene in "Canary Cottage" where Trixie Friganza plays a regular anvil chorus on a stove loaded with saucepans? A pleasing but inexplicable incident in this performance is that the lid of one of these saucepans flies off with a pop without apparently being assisted by human agency.

This is one of the tricks which originated in the fertile brain of Oliver Morosco. And it is a very ingenious one. To accomplish it a small revolver is loaded with a blank cartridge and fastened inside the pan with the muzzle close to the side of the receptacle. A wire which passes to the outside is attached to the trigger. When the ebullient Trixie pulls this wire the pistol goes off and the concussion of air blows off the lid of the pan. If that isn't a good trick perhaps you can show a better one to managers from Missouri.

There is another one in "Canary Cottage" that has raised no end of speculation. Everybody gasps with amazement at the red eyes of the little green devils haunting bibulous Billy Moss. They gleam like red fire, these wonderful eyes. And everybody echoes the sentiment, if not the precise words, of a man who exclaimed to his companion:

"Gosh! do you see red fire in those little fellows' eyes or am I drunk too?"

The simple explanation of the phenomenon is that shiny red paper is pasted on the eyelids of the two little midgets. It is when their eyes are shut that the red fire appears. The illusion is perfect. When they blink their eyes rapidly, as they do when they have to see their way about, the effect is startling.

The Winter Garden Effects.

The Winter Garden is famous for original and surprising effects and the new show has one that will add to this reputation. The scene is that of a football game in the Yale bowl. The players occupy the front of the stage. Back of them is the great sweep of the stadium; tiers and tiers of faces rising in a solid human wall. As the game proceeds whole sections of these spectators rise with wild cheers and waving of pennants.

It is a wonderful effect and one that causes endless comment. Your amazement will be greater if you know how it is achieved. A wooden framework measuring about sixty by forty feet is let down to form the back of the stage. In this framework are hundreds of rows of little wooden figures, 35,000 of them altogether. On each one of these figures is pasted a slip of white paper only about half an inch in length. The slips are attached only at the lower edge, leaving the rest of each slip loose.

The 35,000 spectators are in sections, just as they are in the real bowl. They are divided by lines representing aisles. When the stage hands pull certain ropes all the rows of little figures in one section appear to jump up and wave their flags. This is done by having the rows work like shutters which rise when the ropes are pulled and drop back when they are released.

When the figures in a section are raised a current of air is directed at that section and all the tiny slips of paper are set quivering. At the same time colored light is thrown on them, red for Harvard and blue for Yale, while the cheers are supplied off stage. The illusion of a mass of people wildly waving flags is perfect.

In the "Show of Wonders" this season the Winter Garden made another ten strike in stage tricks when it showed a whole troop of cavalry galloping down a slope straight toward the audience. It was so thrilling and apparently so menacing that spectators fairly shrank back in their seats. Yet not one of those mounted figures was really moving, except up and down.

The first half dozen ranks were made up of real men mounted on dummy horses. The rear rows were painted wooden figures. The illusion of an advancing charge was accomplished by simply having these rows move up and down alternately. One row jumped up; then as it settled down the other one behind it jumped up. The effect was as if the whole troop was galloping rhythmically forward.

"Peter Ibbetson" is full of the mechanical difficulties which turn a stage manager's hair gray. The first two nights of the play it seemed as if everything, animate and inanimate that possibly could go wrong seized the opportunity. The result was a mad orgy of mishaps. It was supposed to be a dream play. It was more like a nightmare.

But things have been licked into shape now and the behavior of the intricate stage machinery is as seraphic as—well, as John Barrymore unexpectedly looks. A good example of the difficulties of the production is a certain dream scene where in only six or seven seconds the whole stage setting changes.

Peter Ibbetson's Dream.

Barrymore, as Peter Ibbetson, lies down on his cot in the prison cell and arranges himself in the prescribed attitude for "dreaming true." As he is supposed to go to sleep the lights are slowly turned down. The prison cell setting occupies only the front part of the stage. Back of it the scenery of a garden is already in place.

The instant the stage is dark enough Peter leaps from his cot and his place is taken by another man who simply lies there during the ensuing scene. Peter ducks under the drop representing the back of his cell as that drop is being quickly raised. Also he scrambles under a scrim drop immediately back of the prison wall drop and rushes out through the garden gate. He has only a few seconds in which to do this.

The lights came on immediately and Peter, with the Duchess of Towers, walks into the garden through the gateway. The effect of the unreality of dreams is gained by the scrim drop between the garden and the audience. With the lights on behind it this scrim is not visible to those in front. It merely veils with a sort of tender softness the scene back of it.

Every one in the audiences that have gone to see and to laugh at "Nothing but the Truth" remembers the clock in the second and third acts. That clock is a mighty important member of Mr. Collier's company.

It is a real timepiece; no fake about it. But if you will take out your watch in the third act and keep tab on the two you will discover that the clock can beat you every time. It goes forty-five minutes while your watch goes only thirty-five; or perhaps forty.

You and your fellow auditors are responsible for this. If you could be counted on to laugh just so often and just so long, the clock could be left to its own devices. But the trouble is that a Saturday night crowd may laugh more than the one on Monday night does. Or some hysterical Wednesday matinee woman may delay the stage action for a minute or two.

You never can tell within five minutes, or even more, just how much time will be used up. The scene is supposed to begin at 3:25 in the afternoon. But the whole point of the play would be spoiled if the clock chimed 4 too soon.

Stage Manager and the Clock.

So, if you will hold your watch on that scene you will find that there is an unaccounted discrepancy. It may take thirty-five minutes and it may take more. But no matter how long it takes the hands of the clock will travel exactly from 3:15 to 4 and never fail to arrive there at the exact second necessary.

To accomplish this no less a personage than the stage manager himself spends every moment of that time behind the clock. The big brass pendulum which is visible to the audience, swings regularly. It never varies its motion. But the stage manager

(CONTINUED ON PAGE THIRTY.)

"HOME, SWEET HOME." BY A HOUSEKEEPER.

For Wife, Mother, Daughter and Maid.

More About Cooking Contest.

In the Cooking Contest just beginning too much cannot be said on the question of economy. It is a subject of such vital importance now, something not only to be talked about but practiced everywhere.

In getting up the recipes state the price of everything and estimate the entire cost including fuel. State how much it will cost to prepare the dish for a certain number of persons, or the cost per person. For instance, one pound of asparagus, costing 7 cents, will take 5 cents worth of gas to cook it and 3 cents worth of butter to dress it, making an entire cost of 15 cents for a dish for two persons, or 7 cents per person. That is merely an example of an "extra" side dish. Some dishes have in them ingredients and sufficient nourishment for a whole meal. Many soups come under this head and these will be much in favor. To concoct a delicious piece of cookery that meets all the requirements of both palate and pocketbook is indeed an accomplishment, and one that we feel is possessed by many readers of The Illustrated Magazine.

Soup recipes will be received and judged during the week of June 3. Following that, during the week beginning June 10, fish will be the subject treated. With the abundance and variety of fish to be obtained here this should be a banner week in the cooking line.

All recipes should be in as early in the week as possible and don't forget to state the cost of each and every ingredient. Some one is going to have $5 at the end of this week for a soup recipe that will tell how to feed the largest family for the least expense.

Mail all recipes to Contest Editor, Illustrated Weekly, The Times.

ABOUT YOUR MAID.

First Thing to Show Her.

[Correspondents Buffalo News:] Every time I have a new maid, even if for a day, one of the first things I show her is where the fire-extinguishers hang on each floor—they are the cylindrical sort—and I teach her how to use them. Even if the maids never have occasion to use their knowledge for me, they may be able to give help to some one else in trouble. Most of them speak of having noticed similar fire-extinguishers in other houses, but have never before been shown how to use them.

Tell Her This:

"If you let yourself go with the swing of a job, your mind can't be worrying about the job you have to do next. It is just free for the labor at hand.

"The woman who, as she kneads bread, stiffens her muscles unnecessarily for the task, sighs at her work, or wears a brow furrowed with anxious thought, is not in the swing of bread making, and her nervous system is going to pay for her not being so. While if she lets her whole body move easily to the work and keeps her mind clear for it she will accomplish the task without weariness."

IN THE DINING-ROOM.

Simplicity Keynote.

[Good Housekeeping:] The fewer the dining-room ornaments of any kind the better. A single suitable picture is the more impressive when it is the only one on the walls. There is also great decorative value in pairs of things; a pair of console-tables, a pair of well-balanced mirrors, a pair of porcelain jars on the mantel-shelf, or flower bowls or candelabra on the side-board, or a pair of jardinieres with plants flanking a doorway or group of windows; a pair of anything suitable is particularly good in this room because it emphasizes the symmetry which is one of its chief charms.

The Oriental Rug.

With the floor it is much the same as with walls, for it is also a part of your background, and in the choice of a quiet neutral covering you can never go wrong. None can dispute the distinction given by a fine Oriental rug if chosen with regard for the color scheme and character of the room. We may safely use in the dining-room many a rug with a medallion center which would be tiresome elsewhere, since the table covers the center of the floor. The fascinating Chinese rugs, with their Oriental symbolism and picturesque designs, are deservedly popular with decorators for dining-room use because we do not grow weary here of a pattern that would easily prove monotonous in any other room where we could so soon learn its detail.

INDOOR FOLIAGE.

The Palm as House Plant.

[Ladies' World:] No plant is more effective and decorative than a healthy, well-grown palm, but often it is neither healthy nor well-grown, and the result is a dismal failure. The trouble is usually with the drainage. Allow at least one to one and a half inches for drainage in the bottom of a pot. This may be accomplished by placing a piece of broken pottery in the pot, concave side down, directly over the hole. Over this put an inch or so of broken crockery and then a layer of sphagnum-moss. The palm, although it flourishes in a moderately rich soil, does not like to be overfed. A spoonful of bone-meal mixed with the top soil once every few months will be sufficient fertilizer. It grows slowly, having on an average only three or four new leaves a year. Palms need plenty of light and air, but little or no sunshine. Shower the foliage several times a week to keep away insects. If, in spite of this, scale, mealy bug, or aphis attack your palm, apply lemon oil.

Large Pots not Necessary.

It is not true that palms need large pots. On the contrary, their root room should be restricted. If it is necessary to repot the plants, use a deep pot, one size larger than the former. May or June is the best time for repotting. One reason for failure in palm culture at home is due to the fact that out of the one thousand known species of palms, only four or five varieties can be successfully grown in the house. The two most desirable of these are the kentia belmoreana and kentia forsteriana. Another good variety is the latania borbonica or fan palm. The areca lutescens is like the kentia, but more delicate and not so easy to grow. Another very graceful palm is the cocos weddelliana, a dwarf variety. Avoid sudden changes of temperature in caring for palms.

SONG OF THE SHOES.

[New York Evening Telegram:] For nails in shoes, cut an insole of thin pasteboard, as the side of a cracker box. The nails will not hurt the feet, and the pasteboard lasts a long time.

To keep on pumps sew a piece of chamois to the lining inside the heel.

When the soles of shoes and slippers begin to wear cut a piece of kid from the top of an old shoe and glue it over the worn sole.

To restore the color to black kid mix ink with the white of an egg and apply with a soft sponge.

To clean white kid dip a clean white flannel cloth in a little ammonia and rub lightly on a cake of white soap. Rub the soiled spots gently, changing the cloth as soon as it becomes soiled.

To polish tan shoes wash the shoes clean with a sponge and warm water. Wipe with a dry cloth and let dry. Then rub freely with the inside of a banana peel. Wipe carefully with a dry cloth and polish with cotton.

LAUNDRY HELPS.

Enamel Tub Lids.

[St. Louis Globe-Democrat:] Porcelain or enameled iron laundry tubs are now carefully fitted with well-made, durable enameled covers. Such tubs, in either laundry or kitchen, are not in any way unsightly, and when not in use serve perfectly as a table. These covers are a big improvement on the old-time wood and even metal ones, as they do not warp and need no cover.

Good Ironing Board Cover.

The best kind of ironing board cover is made of a heavy layer of absorbent cotton, such as is used for comforters. It should be cut to fit the board and tied, the knots being left on the wrong side.

TO OVERCOME THINNESS.

Malt and Cod Liver Oil.

[Lina Cavalieri, in New York American:] Malt and cod liver oil are admirable fat producers. There are on the market one or two honest preparations of malt and cod liver oil which are not unpleasant to take. A tablespoonful in a glass of milk makes a valuable drink.

You should arrange to weigh yourself every day. If possible get a bathroom scale and always weigh in the morning as soon as you get out of bed. Whatever you weigh at night you will weigh from one and a half or two pounds less in the morning. If not convenient to weigh without your clothes on then be sure you weigh always with the same clothes.

Milk Before Retiring.

You may still take a little more nourishment before you go to bed. Try drinking two glasses of milk—always sip milk slowly, taking five minutes for each glassful. Better yet, break and beat two raw eggs into the milk before you drink it. If you can get sweet cream, drink cream every day. Half a glass of cream is a rather rich drink, but it can be made easy to digest by diluting it with seltzer.

THE BATH ROOM.

Best Floor Covering.

[Woman's Home Companion:] The bathroom floor, requiring frequent wiping or washing, must, of course, be of some thoroughly sanitary, easily cleaned and durable material.

For the new bathroom, the first choice, without a doubt, is a white vitrified tiling. While the cost of this floor averages 60 cents per square foot, laid, it is worth possessing, even at some sacrifice in other directions, as it offers all that is best for its purposes.

Glazed Tile Cove Basing.

With a glazed tile cove basing, at 75 cents per linear foot, your bathroom floor would be absolutely sanitary, very easy to clean, and practically indestructible. For a room nine feet by six feet, such a floor would cost approximately $44. Where this figure is prohibitive, a well-laid composition floor, at 25 cents per square foot, might be substituted. This composition flooring, in sanitary features, compares very favorably with tile. The material must be of good quality, the floor level properly prepared for it, and the whole carefully laid, or it may cause trouble by cracking.

MAKING OVER GARMENTS.

Dye When Good Material Fades.

[St. Paul Pioneer Press:] Very often with a garment left over from one season to another you will find that, though the material is perfectly good it is faded. This need not discourage you, for a trip to the dye pot will remedy this fault. Black dresses that are not worn, but are faded (for black fades into a dusty, disagreeable gray during a season of wear) will look like new after they have been dipped in dye. When dyeing a dress if you have bought any material to add to it when making it over put in the new pieces as well as the old so that they will all be of the same shade. Remember that any color will take black.

Sometimes Turning Will Suffice.

Perhaps you will find that your dress, while faded on one side, has retained all its freshness on the other. If the weave is such that the reverse side may be used all that will be necessary will be to turn the goods and make up with the fresh side out.

Some goods, such as cashmere and soft silks, may be put in the tub and washed in the usual way, being careful, of course, to dust thoroughly first. They should be ironed on the wrong side before they are dry with a warm, not hot, iron and pressed until perfectly dry.

To Be and Not to Have.

[Woman's Home Companion:] "Etre et pas avoir," is a French maxim for the pursuit of the perfect life. "Be—never mind about having," is what it tries to say. For that is what the poor, suffering, struggling, blinded world of human life needs more than possessions—just faith in its betterment; just tenderness toward its incapacities, just love for its possibilities. A happy, valiant, kindly nature is a greater gift than riches, and it is possible of acquisition where wealth is often out of the question.

DOMESTIC PREPAREDNESS.

To Serve Breakfast Quickly.

[Dallas News:] Breakfast matters can be well outlined the evening before. The table should be set, potatoes sliced and put on the ice if one is going to have fried or creamed potatoes for breakfast, and chops or other meat on the ice ready for use. Oatmeal, if it is to be served, should be partly prepared the evening before, and the woman who has no gas stove for cooking should get an oil stove, if only a tiny affair with a couple of burners, as it will do quicker work in the "rush hour" than either a coal or wood fire.

Comfort and Facility.

Young people who work—in fact, any person who works—should have a good, nourishing breakfast, and the wife or mother should see to it that they have such a meal before they leave the house. We are, indeed, all human. We oversleep, we mislay things and we forget to order things, and as a result pay the penalties attached to all these slips, but the busy girl who anticipates her morning needs the evening before, the mother who arranges tomorrow's breakfast requirements tonight, will make that meal most satisfying for herself and all concerned.

[Kansas City Journal:] "Economy is plentiful enough."

"Well?"

"But is usually applied in one direction to enable somebody to make a splurge in another."

Sore Eyes Granulated Eyelids, Eyes inflamed by exposure to Sun, Dust and Wind quickly relieved by Murine Eye Remedy. No Smarting, just Eye Comfort. At Your Druggist's 50c per Bottle. Murine Eye Salve in Tubes 25c. For Book of the Eye free ask Druggists or Murine Eye Remedy Co., Chicago

Bottled at the Spring

MERCEY WATER

California's Unique Hot Spring

IF WHISKY IS NOT GOOD FOR THE ARMY

the work of which is physical, how about the man of sedentary habits, whose work is almost entirely mental?

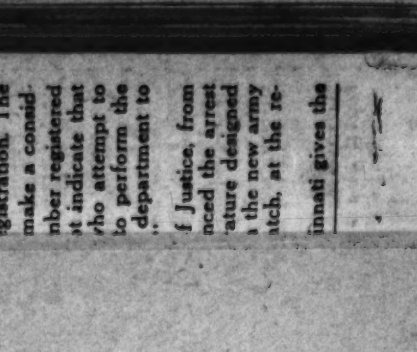
Keep a bottle of MERCEY WATER on your desk and drink it freely. The toxine poisons from alcohol, tobacco, or other causes, will be eliminated from your system. Your brain will be clear and your body free of that feeling of being old.

Efficiency and MERCEY WATER go together. Inquire at

Mercey Water Sales Company
510 MERRITT BUILDING
60476 Los Angeles, Cal. Main 1472

Buy a can of
Neverstain Drainboard Dressing
And use it on your Composition Drainboard, Shower, Floor. Note how it cleans, waterproofs, removes stains and spots. See how it prevents roughness.

NEVERSTAIN
makes Composition last forever. For sale at all stores. You are welcome to our demonstration rooms at any time, or send for our folder the "NEVERSTAIN WAY."
THE NEVERSTAIN COMPANY
217 Winston St., Los Angeles, U.S.A.



DON'T think perhaps we ought to be allowed to see our candidates for the Board of Education. And I feel quite sure we should not be allowed to hear them. Education is such a wonderful word: it conjures up such a wealth of knowledge, of understanding, of wisdom, of rectitude. And a Board of Education, the directors of the great work, ought to be such a glorious company of superlative highbrows, with lofty foreheads, eyes gleaming with intelligence, fine cliins and all that sort of thing.

I looked at and listened to five of the candidates last week—three male and two female. I am quite sure I did not see them on their best day. One gentleman had no better reason to offer for his re-election than that he had attended 173 out of 179 of the meetings during the last year. After all, the office furniture did that much. Another gentleman admitted that he did not know a blessed thing about it, but insisted upon his willingness to learn. Which did rather impress one with the idea that he should go to school rather than to the Board of Education. It seemed such an extravagant little luxury to pay the gentleman while he was learning. Couldn't he be persuaded to pay the city for the privilege instead?

The ladies seemed nice worthy souls. One of them would certainly make a most capable chairman of a civic center. Or vice-president of a suburban club. But it was difficult to imagine her dispensing vast wisdom and Solomonic decisions on the education system of a big city. The other one knew more signs of intelligence and expressed more interest in the question of the department to which she aspired. Which was the Department of Justice, from which she announced the arrest of Bolo Pasha? Or the new army draft, at the recruiting stations between 7 a.m. and 9 p.m. Or the registration places from home on which inhabitants, to their eternal credit 'yes' to this question where he answer 'no,' is incompetent friend. Board.

Education is such a wonderful word, it conjures up such a wealth of knowledge, of understanding, of wisdom, of rectitude. And a Board of Education, the directors of the great work, ought to be such a glorious company of superlative highbrows, with lofty foreheads, eyes gleaming with intelligence, fine cliins and all that sort of thing.

I looked at and listened to five of the candidates last week—three male and two female. I am quite sure I did not see them on their best day. One gentleman had no better reason to offer for his re-election than that he had attended 173 out of 179 of the meetings during the last year. After all, the office furniture did that much. Another gentleman admitted that he did not know a blessed thing about it, but insisted upon his willingness to learn. Which did rather impress one with the idea that he should go to school rather than to the Board of Education. It seemed such an extravagant little luxury to pay the gentleman while he was learning. Couldn't he be persuaded to pay the city for the privilege instead?

The ladies seemed nice worthy souls. One of them would certainly make a most capable chairman of a civic center. Or vice-president of a suburban club. But it was difficult to imagine her dispensing vast wisdom and Solomonic decisions on the education system of a big city. The other one knew more signs of intelligence and expressed more interest in the question of the department to which she aspired. Which was the Department of Justice, from which she announced the arrest of Bolo Pasha? Or the new army draft, at the recruiting stations between 7 a.m. and 9 p.m. Or the registration places from home on which inhabitants, to their eternal credit 'yes' to this question where he answer 'no,' is incompetent friend. Board.

"PRACTICE what you preach." "What's sauce for the goose is sauce for the gander." "Take your own medicine."

These are wise old saws. Beloved, they are worked out in human experience through long ages and are crystallized in these proverbial forms. Never despise a proverb, friends. It is the concentrated wisdom founded on experience, sometimes going back through countless ages.

It is very easy to enunciate this philosophy, but mighty hard to follow it. "Practice what you preach." It is essential that every preacher should live according to his preachments. If he does not, he is like a cowardly general in the army who says, "Go in, boys, for we can win." Such an order never did win a battle, and such a general never was victorious. The victorious leader always says, "Come on, boys, follow me, and well lick thunder out of the enemy." That's the fellow who wins battles.

But many an unpractical pastor there is in the world who is that lovely girl Ophelia remarks, "The primrose path of dalliance treads, and recks not his own rede." That means, he says one thing and does another; does not practice what he preaches. The world is full of preachers lay and clerical, and could well dispense with a great many of them. What the world wants is practicers, people who do the right thing, and one good example is worth more than all the sermons a man could utter in a lifetime.

"What's sauce for the goose is sauce for the gander." This is a bit of wisdom particularly lacking in our days. It is lacking in the highest circles in the country, and woe betide the people who try to make one sauce for the goose and another for the gander. Take the case of the Germans. Before the war you preach. It is essential that every preacher should live according to his preachments. If he does not, he is like a cowardly general in the army who says, "Go in, boys, go on and

The Real Arthur James Balfour.

(CONTINUED FROM PAGE FIFTEEN.)

limits himself to a critical examination of the theories of modern methods of philosophy. He suspects them all. Turn by turn he examines positivism, determinism, and materialism. In each of these systems he finds unreconcilable contradictions. He points out that each begins by posing certain postulates which must be accepted on faith. He asks repeatedly, by inference, why Englishmen should renounce in favor of these faulty and incomplete doctrines that destroy themselves by their own contradictions a religion that harmonizes with English institutions and that furnishes a base for morals, esthetics and a legitimate hope of future happiness.

Sixteen years later he published "Foundations of Belief." From the skepticism of his youth he had progressed to a plane where he was willing to accept on faith certain phenomena which human intellects have not yet been able to understand. In this volume the attacks against materialist doctrines are well directed and ably conducted. It leads to the concluding axiom that, "there is no veritable science without religion." By the employment of his critical faculties Mr. Balfour had become a defender, indirect but formidable, of Christianity.

Here is developed what may be termed the Balfour theorem:

"If a given principle is proven false, the inverse of that principle is probably true."

There is a further exemplification of this in "Theism and Humanity," published in 1914. In all his literary work, there is an elegance of diction and a perfection of form that attracts and charms even when the reasoning does not convince.

When one reads the collected fragments that appear in "Criticism and Beauty," published in 1909, one realizes that one greater than Ruskin was lost to English art and letters when Lord Salisbury literally threw his nephew into politics in 1874 by offering him as a candidate for a seat controlled by the Cecils.

Before that he had served as private secretary to his uncle when Lord Salisbury was Disraeli's foreign secretary. In that capacity he accompanied Lord Salisbury to Berlin to attend the European Congress following the close of the Russo-Turkish War in 1878.

Lord Salisbury quickly discovered that his elegant and indolent nephew concealed under a mask of nonchalance an intellect which he characterized later as "the greatest of all the Cecils." Young Balfour was bored terribly by his first term in Parliament and left for a tour of the world to escape re-election. But his family were determined that he should continue in public life. Another uncle, then a member of the House of Commons, used to bait the young aristocrat to force him to take part in the parliamentary debates. That marked the beginning of the career which has since won for him the title of, "The first parliamentarian in the first parliament of the world."

All the parliamentary addresses of Mr. Balfour are marked by a lack of hyperbole. He never exaggerates. To him that is a serious fault; exaggeration in words leads either to exaggeration in acts or to humiliating retreats. They may make the fortune of an orator but they ruin the reputation of a debater. Lucy's "Parliamentary Journal" records of Balfour in his fortieth year:

"Arthur Balfour is not an orator but the Chamber expects to see him become an excellent debater, and that is why it extends to him the widest latitude to develop himself in that direction."

Balfour has always held that speech in Parliament should serve for some purpose other than to gratify the lobby and furnish "copy" for the daily press. He believes that to convince one must be understood and that to be understood one must be concise and complete.

He never wasted words for effect. Even his occasional shafts of sarcasm are sped with a nonchalance that expresses an indifference as to whether they reach their mark. But he formulates and expresses his own thought with classic clearness. With a rare analytical power he follows that of his adversary into its most subtle shades, its minute details and its most distant consequences.

An episode in his political career in which Californians will be distinctly interested is his experiments with "rural credits" based on a government subsidy in Ireland.

When Gladstone lost the battle for Irish

[734]

dominance in 1886, and the prominent along with W. Arthur Balfour became Secretary of State for Scotland in a ministry formed by his uncle, Lord Salisbury. At that time he declined to accept a place in the Cabinet, although that place was due him by reason of his position. His only explanation was, "Cabinets are beastly bores."

One who has studied him closely will not be slow to realize that the real cause for this declination was that he feared the Cecil family might be accused of nepotism. He remained in this place but a short time when he was named Secretary of State for Ireland. This was in 1887, a dark period in Irish history.

There he displayed his devotion to duty, his high ideals for Ireland's economic future and his sincere desire to offer something that would be a cure and not a mere palliative for the political and economic ills of Ireland.

Balfour's appointment came as a shock to his Unionist associates. It seemed incredible that the "elegant and indolent Balfour" should accept a place that had wrecked, both physically and politically, a number of the most intelligent and intrepid statesmen of the century.

While his friends trembled alike for his personal and political safety, Parnell smiled grimly and prepared to slip the leash on his wild pack of Irish land leaguers. These boasted that they had made the redoubtable Hicks-Beach weep on the ministerial bench. What would they not do to Balfour?

A thrill of pleased anticipation ran through the ranks of the "home rule" protagonists when Balfour arose to make his first response to an insolent inquiry. His Unionist confreres saw in him a martyr approaching the stake. But they were quickly and happily reassured when they saw him standing courteous, smiling, wholly at his ease. There was a shade of raillery in look and tone as he took no notice of the insults that had accompanied the question, but contented himself with coldly demonstrating that the inferences on which the question was based were not founded in truth. It was brief and scintillating, like the parry of a practiced blade.

At the outset the Irish party referred to Balfour as "the faded lily," "the sick spider" and "daddy long-legs;" other epithets more coarsely insulting were also used. He displayed the same indifference to the abusive attacks of the Irish Nationalists that he has displayed during the last two years to the attacks of the Northcliffe string of English newspapers.

When he turned to the serious business of forming a new and constructive Irish policy the epithets of derision hardened quickly to hate. He was denounced as "murderer," "assassin," "Nero," "Caligua," "monster weltering in blood" and similar epithets.

Balfour stated his policy clearly and fearlessly as follows: "In that which touches repression, I shall be as pitiless as Cromwell. In reforms I shall surpass Parnell."

The new secretary for Ireland soon became convinced that the real Irish question was an agrarian question. Ireland was dying of hunger. To solve the Irish question it was necessary to establish industries to feed the Irish people. There must be an increase in production, a well fed Ireland would be a contented Ireland. The surest way to stop pillage by the peasants would be to make of each a petty land owner; they would not destroy their own property.

In short, the Balfour solution of the Irish question was, "rural credits." He secured the support of Parliament in a plan to extend government aid to Irish tenants in the purchase of the land they tilled. Landlords were willing to sell; the government credits enabled the farmers to buy the land at but little more than the former rental price. Peace was assured; prosperity was knocking at Erin's door.

But all this was thirty years ago. Time is a ruthless critic. I should like to be able to record that this pastoral dream of Irish prosperity and tranquillity came true.

For a time the plan worked, but the tenants could not acquire habits of preservation and conservation in a single generation. English speculators were ready to lend them money on their own holdings. Later, the mortgages were foreclosed, some of the peasants emigrated, some went back to rents and political discontent. The English government squandered $50,000,000 on the Balfour plan. The London speculators own all the small tracts now and the Irish question is as acute as ever.

Balfour may not have been at fault. If he had remained Secretary of State for Ireland he might have devised a way to protect the tenants in their holdings until a second generation should rise, better educated and better equipped to protect themselves.

It is interesting to note that the California Legislature in its recent session created a land colonization commission and equipped it with $260,000 for the purpose of purchasing large tracts of land from private owners in the State, cutting them up and reselling to small ranchers on long-term payments. This is a repetition of the Balfour plan to settle the Irish question. Let us hope that in this instance history will reverse itself.

Since his beginning as Secretary of State for Ireland Arthur Balfour has been a world figure. In Parliament he has been a consistent Unionist. He has opposed fearlessly the encroachments of the labor unions on the government of the empire. As a member of the opposition he has done much to check them in their ruinous course. If he held a similar position in this country he would be characterized as a member of the "Old Guard." Possibly Elihu Root is nearer his counterpart than any other man in American politics.

When the Unionist party was beaten by a Liberal and Labor coalition in 1906 Balfour sought to retire from party leadership. He was called into the coalition Cabinet in May, 1915, to become first lord of the admiralty, succeeding Winston Churchill. It was his political enemies that made the personal appeal to him to forget past insults and animosities in the hour of his country's need.

Balfour accepted nonchalantly, expressing a regret that the call of his country should interfere just at the time he was perfecting a new stroke in golf. But once into the admiralty he brought order out of chaos in a manner that was a marvel to the younger statesmen of Great Britain.

Under the new Cabinet, formed by Lloyd George, Balfour became Secretary for State for Foreign Affairs, and it is in that capacity that he visited the United States. He was welcomed to office by all but the Northcliffe press. Some of his shafts of sarcasm, more piercing than the most gross abuse, have left wounds there that will never heal. But he was not in the least affected by these personal attacks; he treated the Northcliffe outbursts with the same biting contempt that had characterized his attitude toward the Irish nationalists thirty years before.

Balfour is aging rapidly. He is now in his seventieth year; but the world is moving forward with magic strides. It is possible that this "elder statesman" may yet live to see the realization of a great hope by which he has been obsessed for thirty years, a hope for an offensive and defensive alliance between the greatest empire and the greatest republic that humanity has ever created.

If he were seeking revenge for past political affronts his gratification would be complete. No man in English politics had been more bitter in his attacks on Balfour than Lloyd George; but when the latter was called upon to form a Cabinet at the time when the wreckage of the British empire was threatened he turned from his Socialist and Labor allies and made a personal plea to Balfour to take the post of danger and of honor, that of Secretary of State for Foreign Affairs.

Future historians may draw inferences that are not permissible at the present time from the fact that just three months after Balfour assumed charge of foreign affairs in the British Cabinet, the United States had aligned itself with the Entente Powers against the common enemy.

A New Industry.

[Indianapolis News:] Since a visitor to Florida discovered that pine needles made excellent nests for hens, driving away vermin and furnishing an added inducement to the fowl to lay eggs, the pine trees' discard has acquired a commercial value. Farmers have used the needles for bedding stock, making hens' nests and covering tender plants in winter for years, but they never regarded them as of any value commercially. A short time ago a northern man purchased three tons. Shortly after the shippers were surprised to receive a check for $54, at the rate of $18 a ton. News of the sale soon spread throughout the section, and now many able-bodied men who have no other occupation have gone to work gathering and baling the needles, and an industry has been started in supplying the demand for this product.

A machine that accurately tests elasticity of rubber from samples has been invented by a German.—[Baltimore Star.

[Judge:] Ted: One half the world used to wonder how the other half lives.

Ned: Now they wonder how they manage to keep up such style.

How Trick Plays Are Produced.

(CONTINUED FROM PAGE FIVE.)

can manipulate the hands from behind the scenes.

You won't be able to detect it. For he holds them back or advances them only a few seconds at a time. If you laugh longer than he counted on, he holds them for the extra seconds necessary to accommodate your mirth.

But he isn't the only one that is playing the game. William Collier himself helps to adjust the length of the scene. If the action is going too fast for the clock he puts in impromptu lines. The result is that the actors on the stage and the anxious manager behind the scenes never know just how much of this Collieresque humor is going to be added. No wonder the manager mops his brow with relief when the clock finally chimes four.

No wonder, too, that everybody except the audience dreads these trick plays. Actors can cover up their mistakes, their lost cues, their forgotten lines. Erring stage hands can be fired. But you can and will sit up nights with a trick play and yet never be free from the fear that somewhere, sometime, something or some person will queer the whole business.

Poet Handicapped by Name.

[Montreal Star:] The handicap of a poet's name was illustrated in the case of Mr. William Wordsworth, who was the eldest surviving grandson of the poet, and who died recently at Rome 80 years old. Mr. Wordsworth was a great scholar and a poet himself of high distinction. A volume of his sonnets was issued privately some years ago. On account of the similarity of his name with that of his grandfather, he always refused to publish any of his poetical writings, though pressed to do so by the people of such high authority as Matthew Arnold, who described one of his sonnets as the finest in the English language.

Anzac.

[Christian Science Monitor:] Certainly one of the most historic telegraphic addresses of recent times is that which gave rise to the name "Anzac," by which the Australian and New Zealand forces in the war are known the world over. Sir W. R. Birdwood, in his introduction to "The Anzac Book," explains how, when he took over the command of the Australian and New Zealand Army Corps, in Egypt, he was asked to select a telegraphic code address for his army corps. He selected the word "Anzac," composed, of course, of the first letter of each word in the name of his command—the Australian and New Zealand Army Corps.

BURNS

Good Shoes

525 So. Broadway

Soft and Easy Shoes

Button or Lace



Fine Vici, Turn Soles, Tip or Plain Toe.

$3.50 TO $5.00

Same style with Medium Dress Heels. Soft and Easy Slippers,

$2.00 TO $4.00



Fine Vici Kid, Hand-Turned Sole, 1, 2 or 3 Straps, Medium Heels. Soft and Easy, Dress Button, Low Heels,

$5.00 TO $7.00

Agents for The Wizard Foot Appliance.

Call and See Our Expert on Foot Troubles. Hundreds of People Relieved of Foot Ailments by Our Expert.



Conventional figures of gods showing high order of taste and imagination



Brooches and ornaments in form of frogs, lizards and alligators.

Luxuries and Necessities.

"GIVE me the luxuries of life and I will dispense with the necessities," said a bright epigrammatical soul once. It went home to a responsive heart with sympathetic understanding. Necessities are so mundane. They lack glamour. There is nothing quite so stodgy and unromantic as plentiful necessities and no luxuries.

And isn't it joyous in these war-economy days to know that we can indulge in luxuries to our heart's content, providing we are properly abstemious with the necessities? We must be frugal with bread, with vegetables, with meat, with leather, with medicinal requisites; she who wastes a slice of bread, the remains of yesterday's roast, or a sacred potato is an enemy to her country. But she may be as recklessly lavish with caviare, pate de foie gras, mushrooms, champagne sauces, anchovy essence, squabs, turtle, Bear Lake trout, venison, hot-house grapes and peaches as she jolly well likes.

We must be careful of plain household soaps and breakfast mush, yea, even unto eggs of wide experience and ambitiously mobilizing cheese, of the tag ends of the chops, and the skins of the potatoes, but if we own half a dozen luxurious automobiles we are positively doing the country a service, contributing handsomely to the war taxes and basking in the luxurious sense of holding them in readiness for army requisition.

It is perfectly comme il faut for us to play bridge for the Red Cross, but it would be peculiarly reprehensible of us to start doing our own laundry and take the bread out of the mouths of needy laundry employees. To start washing our own heads and manicuring our own nails would be sheer hoggishness—do we want to put all the hairdressers and manicurists out of business, poor things? And it would be little short of criminal on our part to cease going to theaters and picture shows—for is not the government hopeful of raising vast revenue from our continued addiction to pleasure, by its little war taxes? And it was all very well for the masculine resoluter to cut down on his smokes and wines on January 1; but nowadays, what is the government going to do for revenue if we all reform in this respect? It is banking on us to do our duty. Every 25-cent cigar means a cent for the upkeep of the nation's income.

And with the increased taxes on imported luxuries, who shall say that an affluent madame is not "doing her bit" when she buys herself a $5 pot of face cream direct from martyred Paris? Who feels an urge to improve her charms with expensive face powders, rouges, lip sticks, perfumes, bathing luxuries, hair tonics and treatments, face massages, wrinkle destroyers, switches, eye lotions, and bust-improvers? Nay, if she takes to bathing in champagne, who shall say her nay?

We must be sparing of wool because that is needed for the socks and sweaters for the troops—and wool is perfectly horrid next to the skin. But there isn't a soldier boy that covets a crepe de chine nightie or a chiffon undervest—the most generous of governments has not suggested that. They don't even want silk socks and pajamas and giddy ties—but we shall be strictly within "common-sense war economy" if we go on supporting those industries judiciously—do we want to throw the manufacturers and department stores into bankruptcy?

And as for subscribing to profitable war loans—the piggier we are about that the better? Is not a government official now touring the country to arouse our enthusiasm for investment profit?

We mustn't be hogs and hoard food necessities, but if we want to hoard hot-house roses and early gladioli and triple dahlias, we shall be doing the florists a valuable turn. We may even lay down wine cellars for the next generation with reckless generosity without incurring our country's disapproval. And the more whisky we annex, for strictly hoarding purposes, the larger our contribution to the national treasury, to say nothing of our very real contribution to national sobriety, since the country is agreed the troops must be prohibitionist. It is even hinted they may be denied tobacco, so the more iniquitous cigarettes we consume or hoard these days, the greater our sacrificial reform of our betters.

A. W.

Fiction and Cooking.

IN A very short time The Times will be able to announce the the name of the winner of the short story contest. The last manuscripts are now being read by the judges. Owing to the great number of stories submitted the work has been complicated and arduous. Hundreds of manuscripts were sent. The anxious authors are manifesting considerable impatience. They can be assured that they are nearing the end of the vigil.

Meanwhile a new and equally interesting contest has started.

This is an economy cooking contest. Each week a prize of $5 will be offered for some special dish, fifty points to be awarded for quality and fifty points for economy. The senders of recipes will be required to state the cost of preparing each recipe sent in.

Ancient Gold Relics from Costa Rica.

Indigenous Art. From the "South American."

THE supremacy of Central and South America is now established among all the countries in the world as a veritable Mecca and wonderland, yielding up to modern scientific research rare forms of bird and animal life, as well as rich buried treasure, relics of the splendid civilization of the past as revealed by the spade of the archeologist.

These splendid gold ornaments and buried treasures were found in the graves of the people and rulers of the ancient civilization that flourished in the present region of Costa Rica, and in the Isthmus of Panama.

The fortunate incident that furnished the clew and led up to the first find of gold objects is unique and interesting. At Mercedes, in Northern Costa Rica, there is now a great banana plantation, the site of which was formerly covered with a dense forest. One night a storm swept over Mercedes and upturned a great tree. The next day in the earth that still clung to the upturned roots, the plantation owner caught the glitter of gold, and upon examination thirty pieces of ancient goldcraft were found. The great tree had grown over the grave of some forgotten chief, and its roots had enmeshed the funeral offerings.

Fifteen thousand objects in gold, pottery and stone were recovered. Most of the gold objects were seemingly worn as ornaments before being buried with their owners. They portray the characteristic animal life of the region, and many also have a mythological or religious significance.

Many of the most beautiful pieces are amulets or brooches, wrought in the shape of frogs, crabs, lizards, turtles and alligators. These little figures are all provided on the underside with a ring for suspension. A number of the amulets represent birds with outstretched wings. Some show the amalgamation of two birds into a single figure. Among the unique gold specimens is a large spider with egg ball attached.

In these ancient gold pieces of Costa Rica the close relations existing between man and the animal life that surrounded him are vividly brought out. The animals that were powerful or possessed some special efficiency were transformed into gods. Many, therefore, represent gods in human, animal and bird form. Some of the finest specimens of gold work in the collection are those that show some of the highly conventionalized figures of gods represented with the human body and a characteristic animal head. One series has canopies made of rectangular gold plates on standards. The animal gods in question are shown in the act of devouring a fish, a snake and a lizard respectively. The head dresses of these deified birds are elaborated with the profile head of a crocodile. Many exquisite examples of metal work are in the shape of gold bells, a number are also modeled in the form of birds, monkeys and grotesque heads. Gold bells served as a medium of exchange among the ancient peoples of Central America and Mexico.

A series of breast ornaments, including disc-shaped gorgets of beaten gold have designs in repousse work. The majority of these elaborate gold figures were cast in one piece, some, however, in several pieces, afterwards welded together. The various ornaments show excellently the skill the ancient goldsmiths of Costa Rica had achieved before the coming of Europeans, in hammering, engraving and casting of metals. Hollow castings were made by building the patterns of wax or resin over a core of clay. The rough castings were finished off by hammering and burnishing. Two kinds of gold plating were accomplished, one a heavy plating made over copper and the other a very thin impermanent gilding. Most of the magnificent specimens are of pure gold.

A Patient Man.

"I'm slow to anger, I admit,"
Said Hezekiah Bings.
"In patience frequently I sit
An' take a lot o' things
That strike me as a bit unfair
An' willfully unkind.
I don't git mad an' paw the air,
But keep 'em in my mind.

"And as the days go driftin' on,
With Time's relentless pace,
Each old time care seems almost gone.
A new one takes its place.
So what's the use, since time is brief,
And wrath is mostly bluff,
Of nursin' a cold storage grief
Instead o' brand new stuff?"

—[Washington Star.

People Who Come to My Door.

(CONTINUED FROM PAGE NINETEEN.)

overdress." I fervently wished I could.

"Wouldn't you like to have me recite for you?" I insisted that it would be asking too much.

"Oh, no indeed, nothing is too much for one from God's country."

Just what did she mean by that?

Majestically the P.P.P. arose—advanced toward my tiny dining-room and addressed herself to the electric dome arrangement over the dining-room table.

"This," she declared, "will for the time being represent our dear, old, time honored Liberty Bell." Then she began and standing, first on one foot and then on the other, retreating, advancing, gesturing gently with her short arms, hands held always at the proper angle with the little finger raised and crooked, allowing the proper expressions to flit across her face at the proper moments, she apostrophized the Liberty Bell. Never once did her eyes stray from the poor, defenceless dome. She alliterated, she symbolized, and she metaphored—she hyperboled—in rolling unctuous stanzas, she mourned and rejoiced and—after about thirty stanzas—in a wild burst of enthusiasm, she laid at its feet the encomiums and heartfelt gratitude of every freed soul in our glorious and independent commonwealth.

I was entranced and told her so. She was entranced because I was and altogether it was a lovely party. She then went on to tell me that her cousin had written the thing and had presented it to the government and that President Wilson was so delighted with it that he had ordered it encased in a frame of solid gold and placed in Independence Hall, right under our glorious, cracked bell. I've often wondered if that was true; do you suppose it is?

I marveled that, with her remarkable ability, she should be selling washing powder and then my great hour struck. She took me into her confidence and laid bare her life's secrets.

"I am telling you this," a world weary note crept into her deep voice, "because I feel that you can understand—"

It waxed toward noon and the lunch hour, but I listened with bated breath.

"My life was wrecked and I felt that there was nothing left to live for. He was a drug clerk and I loved him dearly . . . he was so clean and noble looking . . . I called him Perfume and Flowers . . . . he made me think of them. I, who have been wooed by twelve lawyers, eight doctors and ten college professors—" (she ran to figures)—"I loved a drug clerk. But he scorned my love . . . , said cruel things about me and crushed the fresh beauty of my affections. It was repeated to me that he even went so far as to call me a 'fat slob.'" She held her hand to her heart with her elbow raised, in the most approved gesture of anguish. "But I have my revenge," a sweeping motion with the same arm, "ah, I have my revenge. He is to this day called Perfume and Flowers by everyone and he doesn't like it." Strange, I thought. "So now, you will understand, honey, why I sell washing powder—I am walking off my unhappy love affair. I have been in every city on the coast from Portland to San Diego and I am slowly regaining my peace of mind. The wide world is so wonderful and everyone is so good to me. I love everyone I talk to during the day, God bless 'em. Everyone buys from me and many of the ladies have asked me to lunch." Her black eyes regarded me hopefully.

No, patient peruser, I did not.

However, I must admit that, to cover up the embarrassing episode, I hastily bought several boxes of washing powder.

As she corpulently edged sideways through my small French door, she said, hissingly, "I do not speak to my sister any more. She has killed all my love for her." At my enquiring look she paused on the porch to explain. "Honey, she has insulted me in a way that I can never forgive. Would you believe it? She ordered a consultation of physicians to investigate my sanity. Can you imagine anything so absurd?"

I pondered mightily after she had gone.

There was the man who sold brushes for every purpose in the world . . . ceiling, floor, wall, clothes, hair, paint, tooth, nail, scrub, etc., ad. lib., and wouldn't go until he had gone over the entire list and confided to me that he was an inventor.

There was the delicate lady who sold books and belonged to a mystic, occult society that performed weird rites. She looked Laura Jean Libbyish and I know had had a sad life but I was busy that morning.

Then there was the cheery, hopeful man who had been a lineman and had been nearly killed by an electric shock. I liked him. He was asking help to buy himself a cork leg. I hope he got it . . . he was such a happy, optimistic soul. He told me of his accident. In a cold, gray dawn he was sent out to locate a crossed circuit, just at the hour when the night circuit is turned off and the day circuit turned on. Through some carelessness in the power house, the night circuit was left on and he, on the top of a pole, with his hands grasping the day and his feet on the night wires, received the full voltage through his body. By one of the strange freaks of electricity, he lived through it—what every one will tell you is an impossibility.

"It interested me to find out," he said, "that while I was unconscious in the hospital, Czolgocz, who assassinated McKinley, was electrocuted. The number of volts he received was far less than had passed through me.

"Quite the strangest thing of all is the obsession of fear that remains with me. No matter how hard I try to overcome it, I cannot. It is utterly impossible for me to pick up a piece of wire or touch metal. I have determined, time and again, to overcome this but my muscles refuse to do my bidding. Why, I cannot step on a street car rail, even with this," and he pointed to his wooden stump.

In spite of his terrible mutilations he was glad to be alive and looked forward to finding an occupation and a place in the world of men.

I often think of the gentle, little, old grandmother lady who made and sold perfumes and face lotions. She was such a dear I could hardly let her go. She had a tiny garden where she raised the flowers that she distilled into perfumes. A daisy, little body with soft, fluffy, white hair and the look that told at once that she was unused to poverty and hardship.

She had come West with an invalid husband, who had died after a lingering illness which had used up all their savings, and she was left to face life with no income and a crippled daughter. Brave and smiling, she had solved her problems with a fine courage, and life was kind to her. I still have a bottle of her spicy rose geranium and it always brings up the picture of her clearcut, ivory face with its snappy and enthusiastic brown eyes.

How I do love enthusiasm. It is the big motive power that keeps this old world moving—the divine fire that keeps us young.

I know you would appreciate the Greek boy who drives the vegetable wagon, what a story lies there and how his soft eyes light up when he tells me of his father's home near Napoli . . . the gray green olive grove and the golden oil. That boy is just plain homesick. I never will forget how nearly shocked I was when, in his soft, broken English, he told me, in detail, over the carrots and oranges, all about the baby they were expecting, nor the wonderful, happy day when the most bee-yu-ti-ful, little girl in the world arrived. He rang his bell wildly and feverishly in front of the house until I came out. He simply couldn't make change that day and begged me to pay him some other time. His radiant smile made my whole day bright.

And now I come to the best of all, the boy who sold books to pay his way through college.

My greatest weakness is that I cannot refuse a book agent. I love books and my dearest ambition is to own a library. I spend many precious hours poring over book catalogues and lists and I know I am considered an easy mark by the great army of book agents.

This boy interested me from the start, not only because of his soul-tantalising array of book offers, but because of his earnest and compelling personality. He was, I should judge, past 20 years old—tall, slender, with a refined, aquiline face and his big gray eyes glowed with a quiet determination. We talked a long time about books and magazines before he yielded to the astral vibrations before mentioned and told me his story.

He was preparing for college in a small town in Pennsylvania when his father died—his mother had been dead many years—and their small income, his father's salary, ceased. He pluckily resolved to work his way through the technical school where he wished to finish in electrical engineering. Unfortunately, his health failed and he was ordered west. Still plucky and with undampened ardor, he made arrangements to enter the technical school at Los Angeles—working with magazine clubs and books during the vacation months to defray his expenses.

He was in his second year and stood remarkably well—he told me his grades with pride. It seems that this school guarantees a position to every graduate.

He came to see me every time he came to the city and I began to feel a proprietary interest in him and begged my friends to save their magazine subscriptions for him. Then one day, several months after I had first seen him, he called me over the telephone and in a quick, excited voice, asked me if I should be at home that morning.

"Yes," I said, "but I have no orders for you."

"Ah, it's not that," he exulted, "something wonderful has happened and I want to tell you."

And so he came, his fine face flushed and beaming. Wasn't it dear of him to come away out here to tell me of his happiness?

"Nearly three weeks ago," he began, "I stopped at a house on Fourth street and the sweetest old lady came to the door. I showed her the set of children's books, you know them, and she bought two for her grandchildren. That just made up the amount for my first term's tuition and I told her so. I was so glad to make such a large sale, you know. Like you, she was at once interested and before I knew what I was doing, I told her the whole story. When I happened to mention that my father was a Mason, she looked thoughtful and asked several questions. When I had babbled along for I don't know how long, she asked for my name and told me to come back in two weeks. I thought she might buy more books then, so I did as she asked and returned yesterday.

"What do you think? She had written back home to find out if my story was true and this is what she had to tell me:

She said that her husband had died six months before and that the Masonic Lodge had given her a check for his funeral expenses. She couldn't bear to use it for that and had laid it away until she found someone whom it would help and who would profit by it. Not charity, she said, but something that she could have before her as a lasting tribute to his memory. And she was nice enough to feel that my education would be that.

"Isn't it wonderful—my whole course is paid for now and I am free, free to put my whole time on my studies.

"And," he finished gravely, "I must and will make her proud of me and make of myself a fitting memorial to her husband."

My heart warmed to the giver of this happiness—if I could, that is the way I should choose to help others. Not by giving clothes and food to failures, but to open opportunities of success to those who hunger and aspire for better things.

And now I have finished—there are many more that I should like to have you know but time and space forbid.

The only one who, so far, has resisted the A.V. is our Celestial laundry man whose euphonious name is Quong Chong. He comes and departs, an impenetrable mystery, veiled in a yellow haze of Orientalism that hints of opium, joases and tantalizing tong feuds.

[Kansas City Journal:] "Why won't you marry me?"

"Because I don't love you."

"Why need that matter? We'd simply have a five-year start on half the people in our set."

The Real Arthur James Balfour.

(CONTINUED FROM PAGE FIFTEEN.)

Hattie himself to a critical examination of the theories of modern methods of philosophy. He suspects them all. Turn by turn he examines pragmatism, determinism, and materialism. In each of these systems he finds irreconcilable contradictions. He points out that each begins by posing certain positions which must be accepted on faith. He asks repeatedly, by inference, why Christendom should renounce in favor of very Christendom should renounce in favor of

(CONTINUED FROM PAGE FIVE.)

How Trick Plays Are Produced.

generation should rise, better educated and better equipped to protect themselves.

It is interesting to note that the California Legislature in its recent session created a land colonization commission and equipped it with $250,000 for the purpose of purchasing large tracts of land from private owners in the State, cutting them up and reselling in small ranchets on long-term payments. This is a repetition of the Balfour plan to settle the Irish question. Let us hope that in this instance history will reverse itself.

Since his beginning as Secretary of State for Ireland Arthur Balfour has been a world authority in 1884, and the premiership of Great Britain in 1902. He was also president of the Board of Trade in 1887, a dark period for Ireland. This was followed by a term as secretary for Scotland in a ministry formed by his uncle, Lord Salisbury. At that time he declined to accept a place in the Cabinet, although that place was due him by reason of his position. His only explanation was, "Cabinets are beastly boring." One who has studied him closely will not be slow to realize that the real cause for this declination was that he feared the Cecil family might be accused of nepotism. He remained in this place but a short time when he was named Secretary of State for Scotland, a step which was generally looked upon as a promotion. It was in this office that he showed his real worth as a statesman. He was the author of the Scottish Land Bill, which was designed to relieve the congestion of population in the Highlands and islands. It was a measure which aroused the bitterest opposition from the landlords, but Balfour was not to be deterred from what he considered a duty. He was equally successful in the passage of the Irish Land Purchase Bill, which was designed to relieve the agrarian troubles in Ireland. It was a measure which aroused the bitterest opposition from the Irish members

LOS ANGELES TIMES MAGAZINE

BY THE TIMES-MIRROR COMPANY

CALIFORNIA

And Our Expanding Pacific Empire,

Acknowledged seat of a sensuous western civilization and of a coming mightier commerce.

Los Angeles Times

Illustrated Magazine

Editorial Page

Saturdays.

Twentieth Year. Volume XI. No. 22.

Average Circulation in 1917—4 Months: Gross, 112,717; net, 111,471 Copies Weekly.

For Scope, Objects and Aims, Contents, prices, and other information for subscribers and new readers, see page 31.

Sacrificing Freedom.

DEMOCRACY'S case against imperialism is based on the premise that rational beings, possessing a knowledge of good and evil, are capable of governing themselves. Imperialism is founded on the assumption that there is a breed of supermen to whom a divine power has given dominion over the races of the earth. To these supermen is accredited a superior intellect that enables them to maintain civilization on a higher plane than can be attained under self-government.

At the present moment the democracies of the earth have challenged the assumed divine right of these supermen to world dominion, and the issue is fairly joined. We have pledged our blood and our treasure to the cause of democracy; we have linked our fate with that of the Entente Powers and, as the greatest exponent of free institutions and individual liberty, the fight we are now waging is in reality that of freedom itself.

But we are confronted at the outset with the menace of sacrificing free institutions at home as a means of establishing them elsewhere. Free speech, a free press and a representative government where the will of the majority shall be the dominant force—these are the tenets of American liberty. The American commonwealth is founded on the principle of self-government. To us the assumption by any men or set of men to superiority over the others is intolerable. We are pledged to the principle vox populi vox dei.

President Wilson, by reason of his exalted position, has become the medium of expression of the thought of the nation. When he was elevated to the Presidency he ceased to be the man to become the symbol of one hundred million. By the oath which he has taken all private and personal opinions must be subjugated to the will of the great American people.

In order to give an expression to this will, however, it is necessary that he shall labor diligently to discover what the composite thought of the nation really desires. He should not lose sight of the dominating principle of all democracy; it is not the voice of Wilson, but the voice of the people that is the voice of God. To assume to himself the obligation of thinking and acting for the whole nation is to assume the very autocratic power which we have entered this struggle for the purpose of breaking.

Republics are great when great intellects are exalted to high positions and when these intellects are joined for the common good. There have been indications of late that the President was not interpreting correctly the voice of the people. We believe that this is occasioned in part by the fact that he lacks competent counselors, that he is too much addicted to playing a lone hand. He resembles a carpenter trying to construct an edifice with a single tool.

It is unfortunate that President Wilson has surrounded himself with men of small caliber. In the Democratic party there is a paucity of good material. The President declines to go outside the ranks of his political supporters to seek advisers, and there is a grave doubt whether his Cabinet is composed of the highest intellects that the Democratic party affords. His present Cabinet members are recalled to our memory only by their blunders. This may be the secret reason that the President advises with them so little.

There are great men still in our republic; men of proved worth; men whose patriotism has never been questioned. Greater confidence would be felt by the American people if men of the type of Taft, Root and Lodge were among the President's immediate advisers. But he seems to fight shy of them for purely political reasons.

We have every confidence in the integrity and patriotic purpose of President Wilson. But we must repeat that there would be a feeling of greater security among the people if the President were to include among his advisers men, irrespective of party, who have been proved in the past and not found wanting; and if he would be guided in his actions less by personal impulse and more by their counsels.

War's Ingenuity.

WAR has become as specialized as any science, and has given rise to many picturesque developments. Even artists are being enlisted, not to thrill patriots with vivid pictures, but to delude and hoodwink the enemy. In France today there are several thousand artists engaged in manufacturing scenery to conceal artillery emplacements. Roads have even been painted on muslin and lifted above the real road highways along which troop movements were made that evaded the eyes of German outposts, and naturally the artillery would not waste shells on what appeared to be a deserted highway.

In the beginning the Germans surprised the world by going over the battlefields and gathering up every rag and button, all debris, and sorting it into piles that were later used as raw material for new products. Now the English and French are just as thrifty. The English search the battlefields as thoroughly as ever the Germans did, and find as valuable use for the debris.

On the Italian front (which is longer than the French, English and Belgian front combined) there are stations so inaccessible that men are lifted to them by cables; and in some places the Austrian and Italian soldiers are in trenches less than six feet apart.

Submarines, German U-boats, because of the increasing dangers of the Allies' mines and nets, are going out to sea in droves; and instead of cruising about as formerly, they settle down and wait for victims to come within range. This method saves fuel and enables the boats to remain out indefinitely; while, with many submarines "planted" along the trade channel, the ship that evades one U-boat will probably be caught by the next, or the next.

It was said, when the war started, that modern ingenuity had taken all the romance and dramatic quality out of fighting. But it has not. Wherever there are perils there must always be dramatic heroism; and particularly the prisoners who have been escaping from Germany have harrowing tales to tell of their narrow "squeaks." One French officer, imprisoned near the eastern front, and unable to speak a word of German, made his way across the country and entered Holland without having spoken to a single person in the forty days it took to make the trip.

Home Rule in Ireland.

IRELAND is still in the throes of its struggle for home rule, and seems no nearer now than she was when the century began. The situation in Ireland is one hard for Americans to understand. The trouble with Ireland is that her sentiment is too much divided. The north does not want home rule and the rest of the country does. England, of course, would rather not give Ireland home rule, and never will except under compulsion. Scotland and Wales are indifferent.

The American's point of view, so hard to apply to Ireland, comes from our own federation of States. It seems as undesirable that Massachusetts should make laws for California as that England should make laws for Ireland. If things were in Great Britain as they are in America there would be a federation of the four kingdoms, giving Scotland, Wales and Ireland autonomy over local affairs, and then have a Parliament like our Congress where measures common to the four kingdoms might be had.

Our government at Washington has taken up the subject of home rule for Ireland, and of course may bring it about at the settlement when the war is over. There is more likelihood of it now than ever before. Heretofore it has been Protestant against Catholic and Catholic against Protestant, but these religious differences are becoming very much modified and milder.

Premier David Lloyd George has proposed a measure of home rule for Ireland that would leave out Ulster from the Irish Parliament. Here is another proposition incomprehensible to America. It would be as in our Civil War, if someone had proposed ending that terrible conflict by leaving out Texas, South Carolina or any other of the Southern States. Of course such a proposition would never have been entertained for a moment.

The only good thing that may be said for Germany is that she has fought a good fight in a bad cause. The people of Germany are not so much to blame. They are more sinned against than sinning. With a part of the populace obsessed with false ideals of loyalty and a part of them fearing to hint their hatred for the crown, there was nothing left to do but fight. Most of the blame for the whole bloody business is to be laid at the doors of the Kaiser and the leaders of Prussian militarism whose dreams of world dominion are largely responsible for the continuation of the greatest struggle in all history. However, tyranny is doomed in every part of the earth. With practically all the world lined up on the side of democracy as against autocracy, the throne of the Hohenzollerns is tottering and the misgovernment of a great empire is nearing its close.

We are an emotional people, and our emotions are very often founded on misconception. You would think when the onion supply was nearly exhausted the other day, and the price of this pungent vegetable went climbing like the bean up Jack's pole, that there would never be another spring or another onion crop in the country. While we were shrieking our indignation, Texas came in, shipping her new crop of onions throughout the country at the rate of 100 carloads a day.

Shots from the Magazine.

No "heavy firing" heard off Cape Cod recetnly. The last noise was only caused by the cod-fish codifying.

English astronomers report the discovery of a new comet. Possibly dropping in to buy a Liberty bond.

Don't hear so much about the use of "tanks" in the army since the passage of the bill providing for prohibition.

If the war continues there will be no professional baseball next year. Well, Los Angeles can stand it, it is a long time since we have had any.

There would be a boom in war enlistments if everybody could get there a pass. Everybody in this country is just crazy to get in on a pass.

Russia promises to have a Congress modeled after that of the United States. In that case the country might as well make up its mind to be disappointed.

There is no truth in the rumor that the last men who volunteers will be stationed farthest from the front. This announcement is made to correct an erroneous impurrency.

The Germans have no doubt abandoned the coal mines at Lens because warm weather is coming on, and coal is not needed, and at the same time saddling the cost of operations upon the Allies.

Resignation.

Oh, what's the use of kicking
Because prices are so high?
We always knew the time would come
When we should have to die;

And maybe death by starving
Won't be so awful tough.
At least 'twill end our trying to live
On nowhere near enough.

Ah, those were halcyon days when spuds
Were thirty cents a peck,
And even twice that would seem low
To us right now, by heck!

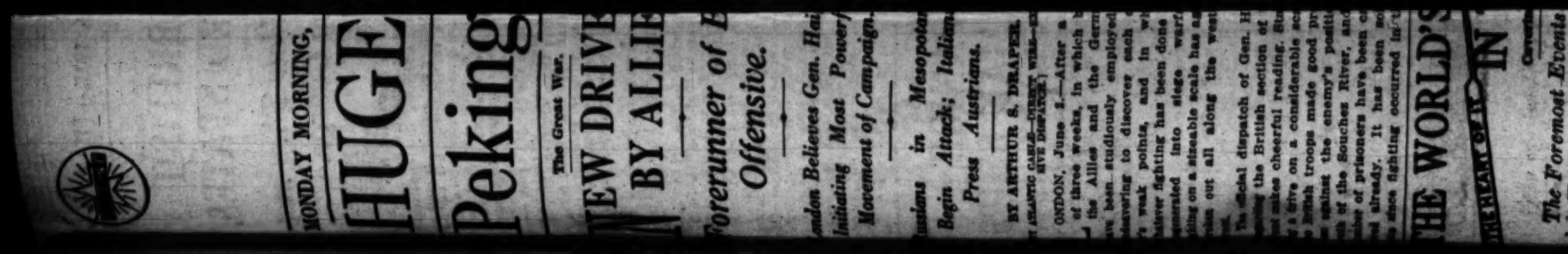
And prices soared, I, one by one
Have taken from my list
Things, without which, I once would thought
I never could exist.

But when potatoes went up so
That I could only hope
To see them very dimly through
A high power telescope,

Oh, then indeed, it seems to me
That it is time to quit,
And leave this world to those who've got
The price to stay in it.

So folks, just stop your whining,
Be cheerful, I entreat.
Let us kick the bucket gamely,
If we can't afford to eat.

IDA M. THOMAS.



A WEEK'S SPECIALS IN SURPLUS PLANTS

With the main planting season nearly over we find we have a surplus in the plants noted below. It may be that you have some vacant space in your garden and are wondering what to fill it with. Here is an opportunity. The plants offered are the usual H. & S. quality stock. They are in fine condition ready for transplanting to your garden. They will give you results.

Aquilegia (Columbine)

Plant now for flowering next Summer and Autumn. An excellent assortment of the long-spurred hybrids of the Rocky Mountain Columbine, including all colors from pure white to pink, red, yellow, etc.
Regular price, per dozen $1.50.
Special for this week, 10c each, 75c per dozen.

Asters

Splendid plants in two-inch pots, including all colors, white, apple blossom, rose, purple, lavender, etc.
Regular price, per dozen 50c.
Special for this week, per dozen 45c.

Chrysanthemums

There is still ample time to plant these with the assurance of a splendid show of blossoms in the Autumn. We have over 150 varieties in our collection, all named.

During this week all varieties priced in our catalogue at 25c each, $2.50 per dozen, will be sold at 15 each, $1.50 per dozen.

All varieties priced at 20c each, $2.00 per dozen, will be sold at 10c each, $1.00 per dozen.

All varieties priced at 15c each, $1.50 per dozen, will be sold at 10c each, 75c per dozen.

Here is an opportunity to obtain plants from an unequaled collection of absolutely the finest varieties in cultivation at a strictly moderate price.

If you wish to grow some big fluffy blossoms for Autumn cutting, now is the time to plant them. The stock is in prime condition, grown from top cuttings, in two-inch pots. Aside from those of the Japanese type we also have a splendid collection of all the late single varieties, Pompons, etc.

Cosmos

New Double Flowering. Also the Giant Single varieties, such as Lady Lenox White and Lady Lenox Pink. Two-inch pot plants. Regular price, per dozen 50c.
Special price, per dozen 40c.

Cornflower

New Double. For quick results in the production of bloom for cut flower purposes try a few of these. Blossoms an exquisite shade of blue, perfectly double. Unexcelled for cut flower purposes. Strong plants in two-inch pots.
Regular price, per dozen 50c.
Special price, per dozen 40c.

Gaillardias

Plant now for a constant show during Summer, Autumn and the ensuing Winter. A grand strain, including all colors. Flowers extra large. One of the best perennials.
Regular price, per dozen 75c.
Special price, per dozen 50c.

Geum "Mrs. Bradshaw"

The wonderful new double flowering type. Flowers brilliant scarlet. Will produce quantities of fine large blossoms. Regular price $1.00 dozen.
Special price 50c dozen.

Hunnemannia
The Golden Mexican Poppy

Bright golden yellow flowers, two to three inches across. An exquisite subject for cut flower purposes. Strong young plants in two-inch pots. Each 10c, per dozen $1.00.

Lupins

New hybrids of Polyphyllus types, including all colors from white to dark blue, rose, etc. Strong plants in two-inch pots. Regular price, each 10c, per dozen 75c.
Special price, each 10c, per dozen 60.

Marigolds

Taking into consideration the initial cost there is nothing which will produce a brighter show in the garden during the Summer months than a bed of Marigolds, the Giant African Lemon yellow and orange being especially attractive. We also have fine strong plants of the very finest strain of French type.
Regular price, per dozen 50c.
Special price, per dozen 40c.

Pentstemon

Strong plants grown from cuttings from our unexcelled strain. Planted now they will come into bloom within a short period, and will blossom without intermission right through Autumn and the coming Winter. Extra strong stock from two-in pots. Regular price, per dozen $1.50.
Special price, per dozen 75c.

Pyrethrum (Golden Feather)

An elegant golden yellow foliage plant with deeply laciniated foliage. Grows only a few inches high. Ideal as an edging plant.
Price per flat of about 100 plants, $1.50.

The Price is $2.00 Each
What Other People Say

Marietta, Ga., May 17th, 1917.

Howard & Smith,
Los Angeles, Cal.

Gentlemen:—I just want to write and tell you how delighted I am with the Rose "Los Angeles" you sent me in February. I put it out in the open ground and have had seven beautiful Roses to date.

I had them on exhibition in my store for the last few days and have drawn hundreds of people to see them. All the old rose growers are unanimous that it is the handsomest Rose they ever saw. You have been well advertised and will get many inquiries from it. I inclose clipping and photo of the Rose.

Yours respectfully,
E. L. STRINGER.

Rehmannia

A handsome new herbaceous plant from China. Large tubular shaped flowers, deep rich rose pink in color. Once planted they increase in beauty season after season. Regular price $2.00. Special, per dozen $1.00.

Scabious

A superb strain in all colors. Splendid for cut flower purposes. Regular price, per dozen 50c.
Special price, per dozen 40c.

Zinnias—H. & S. Prize Strain

Mammoth blossoms in all colors. Mixed or the separate shades of orange and yellow or scarlet and crimson. Regular price 50c dozen. Special per dozen 45c.

10,000 Ragged Robin Roses

We have the above quantity of these splendid Roses on hand. Just the thing for aligning a drive, planting in parkways, etc. The plants are fine strong two-inch pot plants, grown from soft wood cuttings, ready for lining out. They will produce an abundance of flowers during the coming Autumn and Winter.

Possibly you have a piece of country property and are wondering what to plant around the margins of same. Here is a suggestion for you, and the price is one you cannot overlook.

Extra strong two-inch pot plants—Per hundred $4.00. Per thousand $30.00. Fifty plants at the hundred rate.

10,000 Eucalyptus

We have left about 100 flats of splendid strong plants, averaging eight to twelve inches high, 90 to 110 plants to the flat.

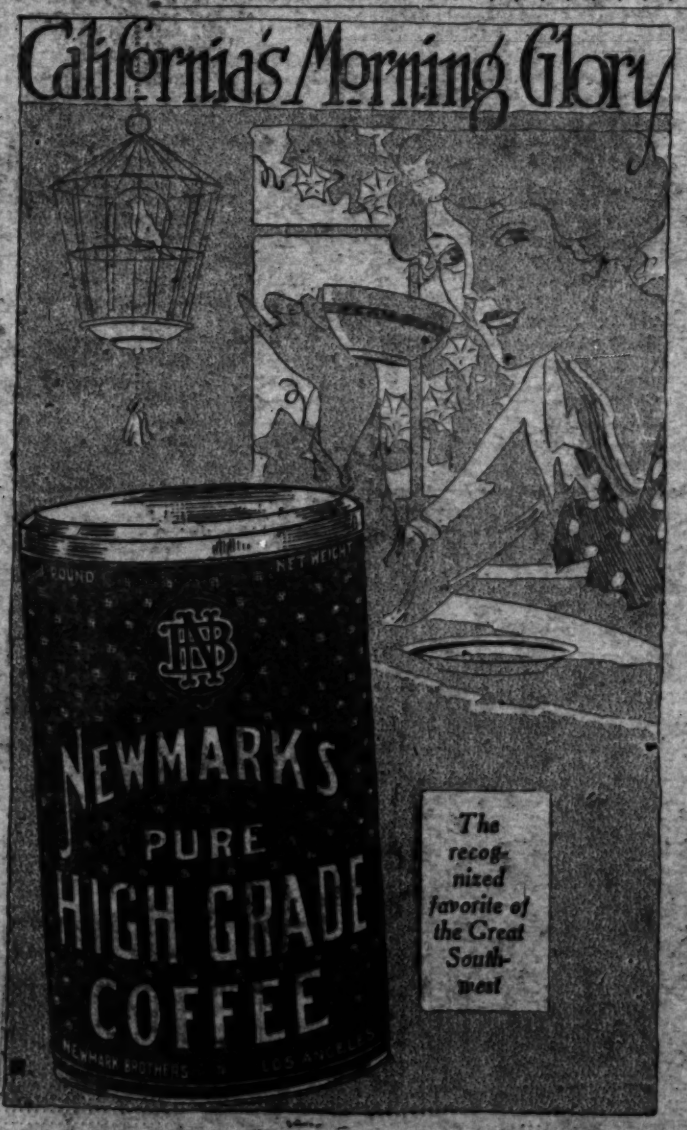
A special offer to clean these up—$1.50 per flat.

5000 English Ivy

Extra fine strong plants grown from cuttings, well established in two-inch pots. Just the thing you need for planting under the shade of trees, as a ground cover on a shady bank, for covering brick walls, etc.

Per hundred $4.00; 25 or 50 plants at hundred rate.

Howard & Smith
9th & OLIVE ST'S LOS ANGELES
NURSERIES, MONTEBELLO
MAIN 1745 - 10957





NOTE—New subscribers wishing to begin their subscriptions with the present (reorganized) issue of the Magazine may do so by specifying this date, and back numbers will be mailed accordingly, so long as they hold out, but no longer.

14

RE

THERE In me selves going sor times that accomplish him by it not quite force of a it gives to What I when the exhilaratio few mome stand, the which cos the shot. \ to recall a trifle mo ily than u forward at some other as a lesso Too ofte exultingly He is qui himself a would be individual but he is flush past- something inventor f the inspira the end been work much unle has brought ful issue. notes or w rious secti but freque trouble, he finger-post mode of pr the usual. wants to d As a r knows from sistent pra of the gam does a th am remin shot which record wa he and I Alexander course n which, by Britain tak in the midd as about 2 cut. At or stymied by high to pi and yet it should rea brassie, pl left, and ir alike to th of its high a boomera hole.

That is to accomp fascination narily diffe the gift of to a ball. were two among the played. Ol in Bedford Braid, and course at with Edwi the circum it had bee green in a would ha

The Foremost Events
bels Form a Dictatorshi
n Day. (3) Haig St
mission Arrives in Rus
) Ruth Law to Fly for L
on in St. Louis.

INDEX.

RT I.
ton Millions Expected to Ear
British Capture Stronghold.
American Firm Gets Contract.
In the Field of Sports.
Classified Advertisements.
News in Brief: Death Record.
RT II.
Work Men for Signal Corps.
Pan Normal Homecoming.
At the Churches Yesterday.
Editorials: Pen Points.
News from Southland Counties.
Mines and Mining.
In the Financial World.
At the Theaters this Week.

SUMMARY.

SKY. Clear. Wind at 5
southwest; velocity, 6 miles
ester, highest, 71 deg.; lowest,
. Forecast: Fair. For com
eather report see last page of

CITY. An officer arrived here
ains two field batteries of Sig
troops.
ew telephone merger corpo
nounced a comprehensive
ick, accident and death ben
nsions for employes.
he Orleans teacher, arrested on
she charge, called a vom
me in mental anguish in his
s the County Jail.
ieces were prepared to press
Liberty Loan campaign to a su
climax this week.
cal scientist discussed the pos
ilst destructive eastern tor
were caused by a new cluster
vels.
; baccalaureate sermon a mil
ildered a sound thrashing is
ed for the salvation of the Ger
people.

OUTHERN CALIFORNIA. The
of the flag by motorists
the subject of a protest by
Pasadena women.
ements were made to give a
captalist of Long Beach a
neral today.
Santa Monica Bay Ministerial
decided to endeavor to prevent
ing-suit parade at Venice.

COPE SLOPE. A new venire of
en will be called today in the
case in San Francisco.
ave men are shot in the
in Seattle.
n hundred copper miners will
to work in the Jerome district

TO READERS: It is a principle
our country, of which The Times
ng the years, and there will be



Illustrated Magazine

The Far-flung Southwest: "Land of the Setting Sun"

"Liberty Under Law" [1781—1917.] TEN CENTS.

LOS ANGELES, JUNE 2, 1917.



were two
among the
played. Ol
in Bedford
Braid, and
course at
with Edwi
the circum
it had been
green in a
would hav
easily, but
by a route
ale became
a wooden
It is the c
complish a
better grip
can do.
A good
himself to
nearly eve
to do it.
stand very
ball. In th
this object
a point m
feet. For a
which will
line, we w
opposite ti
with the i
ciently to i
ward the
ment of all
frol is fat
club is fat
must be n
which will
brassie act
pact instea
When I
nearly let
The grip i
as that
it seems
firmly, the
all the w
you have
There a
shots, thei
ing on cir
best I ren
by Mr. W
was engag
struggle to
open char
Mass., in
won so wi
in which
looked fat
think, sp
teenth hol
second sh
his iron. F
hole in e
finish love
apparently
a mashie
though he
big, yawni
that there
in a critica
which ens
champions
OUT
I suppo
best oppor
theatrical
ways a cr
thy for th
and a comi
thrill of
tion wher
One of th
played fro
in the Bi
at St. And
nineenth—
—in the c
bunker to
green, whi
of ice.
yards fron
other golf
pressed by
as to del
gentle sw
the ball.
ting out
have reme
across the
whence in
have skidd
from goin
were going
after time

*By the year, $5.00; 6 months, $2.50, post-paid and mailed separately to any American address. Delivered free with the Sunday Times regularly.